

01.02-01.03	01.21	05.00	05.41	06.00	10.02-10.04	10.12-10.14	10.22-10.23	10.32-10.34	10.42-10.49	10.52-10.54	10.62-10.64	10.72-10.74	
10.82-10.84	11.02-11.14	11.22-11.34	11.42-11.54	12.02-12.04	12.22	12.23	12.33-12.54	12.62-12.64	13.02-13.05	13.14	13.24	13.34-13.38	
13.44	13.49	13.52-13.54	13.62-13.64	14.12-14.64	15.23	15.32-15.34	15.63	16.02-16.04	16.04	16.04	16.04	16.04	16.12-16.14
16.22-16.27	17.02-17.04	17.12-17.14	17.22-17.24	17.32-17.34	17.43-17.44	17.53	17.53	17.54	19.02-19.04	19.09-19.11	19.11	19.22-19.26	
19.31-19.42	19.50-19.61	19.80-19.81	20.01	21.02-21.22	21.22-21.33	21.44-21.45	21.62-21.63	21.72	29.01-29.05	31.01-31.30	31.40	32.01-32.02	
32.10	32.30-32.50	33.01	33.40	33.60	34.01	34.10	34.34-34.60	35.01-35.10	36.01-36.20	36.33-36.39	36.40	36.60-36.61	
37.01-37.30	37.40-37.50	37.60	37.70	37.80-37.87	37.87	38.01	38.10	38.40	40.04-40.05	40.10	41.10	41.20	
41.30	42.01	42.10	43.01-43.10	44.01	44.20	45.01	46.01	46.10	47.01	48.01-48.02	50.01	50.10-50.20	
50.30	50.40-50.50	50.60	50.65	50.70	52.01-52.20	53.01-53.05	54.01	55.02-55.10	55.20	55.28	55.51	56.01-56.07	



56.20-56.25	56.40	56.50	57.01-57.21	57.30	58.20	58.30	58.40	59.20-59.40	60.10-60.23	61.30	62.22-62.34	64.01-66.01	
68.01-69.01	71.01-71.05	71.10	72.02-72.11	74.01-74.02	75.03	75.30-75.35	76.01-76.03	77.01-79.01	80.01	80.20-80.40	80.60	80.80	
81.10	81.20	81.40	81.50	82.01	83.01	83.10	84.01	84.10	84.20	84.30	85.01-85.18	86.01-86.05	
86.20	86.30	87.30-87.40	87.50-87.52	88.01-88.05	90.01	99.00							

	B53A	B53H	B53S	L53A	L53H	L53I	L53S	L538	453K	553K		
MØD9409	E08500			D020001 E040001	R000001	D010001 E015001	R000001	D005001				
940211								D002592				
940620								D003113				
941021	D112886			D027234		D015064		D005172				
941128	D117439	D003501		D028382	D002310	D015193	R00079	D005194				
950116					R001438		R00205					
950120							R00201					
950313	D127866	D003502		D030611	D003002	D015671		D006295				
950327								D006359				
950606	***	***	***	***	***	***	***	***				
950609				R00117	R003212		R00496					
950814		***		R00953	R004411		R00622					
950904				R00183	R004817		R00674	R00036				
951002					R006096		R00724					
951226	R00011	R00032	R00051	R00236	R008561	R00000	R00858	R00066				
960829			R00236				R01141					
960917	R00103			R00506								
970526												
970714	R00287	R00332	R00430	R00599	R022998	R00177	R01535					
970801	R00293	R00351	R00442	R00601	R023008	R00180	R01540					
970901		R00364			R023066		R01563					
970929		R00379			R025295	R00180	R01613					
971029		R00393			R026133	R00190	R01670					
980120					R028156	R00260	R01749		R00483	R00454		
980416					R030395	R00388	R01840		R00648	R00541		
980915					R033793	R00440	R02063		R00923	R00632		
981001					R034221	R00447	R02103		R00959	R00639		
981026					R034836	R00463	R02146		R01018	R00660		

**01.210**

Y.P.1252

**01.210**

Y.P.1252

**P.R.0000**  
**R0000-R0000**

Sayfa 002

	E7J 700	F3P 682	F8Q 706	K7M 702					
950213			C465799						
950215		C006000 I005000							
970901				DC80500					
970905				DD63519					



	Araç
	Motor
	Vites kutusu
	Motor indisi
	Vites kutusu indisi
	Marka
	Stoktan kaldırılan parçanın yerine kullanılacak
	Ek olarak alınması gereken parça
	Hariç
	Sayfaya bakınız
	Mekanik trans-
	Otomatik trans-
	Metreyle satılır
	Bobin şeklinde metreyle satılır
	Üretilen uzunlukta
	Diş sayısı
	Soldan direksiyon
	Sağdan direksiyon
	Normal tavan
	Açılır tavan
	Göğüsten vitesli
	Yerden vitesli
	3 vitesli
	4 vitesli
	5 vitesli
	4x2
	4x4
	Otomatik ayarlı fren
	Mekanik fren
	Hidrolik direksiyonlu
	Mekanik direksiyon
	Değişken hidrolik di-

	Klimasız
	Regüle olmayan ısıtma sistemi
	Klimalı
	Regüle klima
	Benzinli motor
	Dizel motor
	Elektrik kumandalı cam kaldırma mekanizması
	El kumandalı cam kaldırma mekanizması
	Merkezi kilit sistemli
	Merkezi kilit sistemsiz
	Rezistanslı cam
	Renksiz oto camı
	Renkli oto camı
	Ön sis farlı
	Ön sis farsız
	Arka sis farlı
	Arka sis farsız
	Ön sis farı
	İçerden ayarlanabilir far
	İçerden ayarlanamaz far
	Radyo telefonlu
	Radyo telefonsuz
	Elektronik araç
	Elektronik olmayan
	Ön gerilmeli
	Ön gerilmesiz
	Hava yastıklı
	Hava yastıksız
	Zaman ayarlı kilit
	Zaman ayarsız kilit
	(ABS) li
	(ABS) siz



	Sesli ikazı olan
	Sesli ikazı olmayan
	Normal süspansiyon
	Takviyeli süspansiyon
	Alarmlı
	Alarmsız
	CD okuyuculu
	CD okuyucusuz
	Elektrik kumandalı dış ayna
	Mekanik kumandalı dış ayna
	Sabit dış ayna
	Katalizörlü
	Katalizörsüz
	Takometreli
	Takometresiz
	Hız regülatörlü
	Hız regülatörsüz
	Değişken amortisör
	Değişken olmayan amortisör
	Kurşunsuz benzin
	E0 Ekipman seviyesi
	E1 Ekipman seviyesi
	E2 Ekipman seviyesi
	E3 Ekipman seviyesi
	E4 Ekipman seviyesi
	E5 Ekipman seviyesi
	R12 Soğutucu gazı
	R134A Soğutucu gazı
	Krom
	Altın sarısı
	Beyaz
	Gri

	Siyah
	Mavi
	Açık mavi
	Yeşil
	Açık yeşil
	Zeytin yeşili
	Sarı
	Portakal
	Koyu kestane
	Açık kestane
	Bej
	Kırmızı
	Pembe
	Mor
	Menekşe
	Koyu kırmızı
	Açık gri
	Koyu gri
	Açık bej
	Koyu bej
	Kestane
	Bakır rengi
	Koyu mavi
	Koyu yeşil
	Haki
	Çelik
	Prinç
	Bakır
	Naylon
	Paslanmaz çelik
	Alüminyum
	Suni deri döşeme



# 05.000

Y.P.1252

Sayfa 003

# 05.000

Y.P.1252



[8]	Kumaş döşeme
[10]	Halı
[13]	Deri döşeme
[14]	Parçalı deri kumaş
[15]	Vinleks
[18]	Kauçuk
[6]	Alüminyum jant
[17]	Saç jant
[A13]	Açık gri
[A14]	Kül grisi
[A15]	Gri
[A16]	Koyu gri
[B10]	Siyah



→ ... → MØD9709

→	□	▮	E	E	E						(XXX)
B53A	E7	JB			R						630
				R							630
B53H	C2J	JB		R							630
B53S	C2	JB			R						630
L53A	E7J	JB			R						630
				R							630
L53H	C2J	JB	RL								630
				R							630
L53I	F8Q	JB	RL								630
L53S	C2L	JB		R							630
					R						630
L538	F3P	JB			RT						630



MØD9709 → ...

☐	☐	☐	E	E	E2	E					(XXX)
B53H	C2J	JB		RN							630
B53S	C2	JB			RN						630
553K	K7M	JB			RN						630
						RTE					630
L53H	C2J	JB	RL								630
				RN							630
L53I	F8Q	JB	RL								630
				RN							630
L53S	C2L	JB			RN						630
453K	K7M	JB			RN						630
						RTE					630

**06.000**

Y.P.1252

**06.000**

Y.P.1252

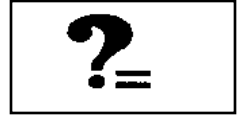

011	SERİ ÜRETİMDE KULLANILMIYOR, UYARLANABİLİR PARÇA
017	UZAKTAN KUMANDA SİSTEMİ ÖLAN ARAÇLAR İÇİN
018	UZAKTAN KUMANDA SİSTEMİ ÖLMAYAN ARAÇLAR İÇİN
075	ENJEKSİYON BEYİNLERİNİ, KULLANMA TALİMATINA UYGUN ÖLARAK, DEĞİŞECEK PARÇAYI İADE ALMADAN SATIŞ YAPMAYINIZ
097	FABRİKASYON ÇIKIŞINDA RADYÖLU ARAÇ
098	FABRİKASYON ÇIKIŞINDA RADYÖSUZ ARAÇ
127	AMYANTLI ÜRÜN
129	AMYANTSIZ ÜRÜN
130	1 VE 2. SİLİNDİRLER İÇİN
131	3 VE 4. SİLİNDİRLER İÇİN
160	ALFABETİK KARAKTERLE BAŞLAYAN BİR KÖD İLE AYARI BELİRLENMİŞ PARÇA, DEĞİŞİRKEN GEREKLİLİKLER: 1) BELİRTİLEN KÖDUYLA ISMARLANMALI, 2)
161	NÜMERİK KARAKTERLE BAŞLAYAN BİR KÖD İLE AYARI BELİRLENMİŞ PARÇA.

011	NØN MØNTEE EN SERIE, PIECE D'ADAPTATIØN
017	PØUR LES VEHICULES EQUIPES DU SYSTEME DE CØNDAMNATIØN DES PØRTES A DISTANCE
018	PØUR LES VEHICULES NØN EQUIPES DU SYSTEME DE CØNDAMNATIØN DES PØRTES A DISTANCE
075	CØNFØRMEMENT A LA NØTE D'INSTRUCTIØNS RELATIVE AUX CALCULATEURS D'INJECTIØN, NE PAS VENDRE CEUX-CI SANS RECUPERATIØN DE LA PIECE REMPLACEE
097	AVEC RADIØ
098	SANS RADIØ
127	PRØDUIT AVEC AMIANTE
129	PRØDUIT SANS AMIANTE
130	PØUR CYLINDRES 1 ET 2.
131	PØUR CYLINDRES 3 ET 4.
160	PIECE A CØMBINAISØN DETERMINEE AVEC UN CØDE CØMMENCANT PAR UN CARACTERE ALPHABETIQUE, SØN REMPLACEMENT NECESSITE: 1) DE CØMMANDER CELLE-CI EN PRECISANT LA CØDE, 2) D'EFFECTUER UNE ØPERATIØN DE SYNCHRØNISATIØN EN ATELIER DES DEUX TEL-ECØMMANDES
161	PIECE A CØMBINAISØN DETERMINEE AVEC UN CØDE CØMMENCANT PAR UN CARACTERE NUMERIQUE, SØN REMPLACEMENT NECESSITE: DE CØMMANDER CELLE-CI EN PRECISANT LA CØDE

011	NØT FITTED IN PRØDUCTIØN, ADAPTABLE PART
017	FØR VEHICLES WITH REMØTE CØNTRØL DØØR LØCK ØPENING
018	FØR VEHICLES WITHØUT REMØTE CØNTRØL DØØR LØCK ØPENING

127	PRØDUCT CØNTAINING ASBESTØS
129	ASBESTØS - FREE PRØDUCT

011	NICHT SERIENMASSIG MØNTIERT, ANPASSUNGSTEIL
017	FUR FAHRZEUGE MIT FERNBETATIGUNG FUR TURVER - UND - EN-
018	FUR FAHRZEUGE ØHNE FERNBETATIGUNG FUR TURVER - UND - EN-
127	ASBESTHALTIGE PRØDUKTE
129	ASBESTFREIE PRØDUKTE

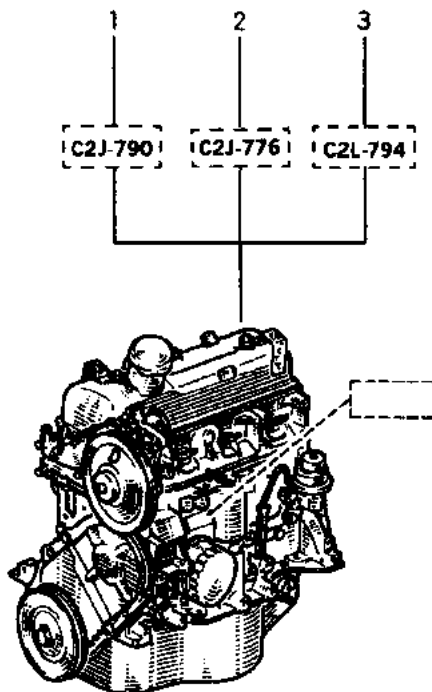
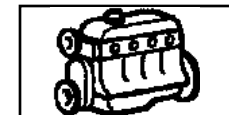

- 1 77 02 164 315 (a)
- 77 02 164 320 (b)
- 2 77 02 164 313 (c)
- 3 77 02 164 335 (d)
- 77 02 164 340 (e)

(a) B53H,L53H\RN \S  
L53H\RL \S \H 960905 → ...

(b) B53H,L53H\RN \S  
L53H\RL \S \H 960905 → ...

(c) L53H\RL \H ... → 960905

(d) B53S,L53S \S

(e) B53S,L53S \S

**10.033**

Y.P.1252

B53A,L53A

**10.033**

Y.P.1252

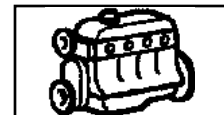

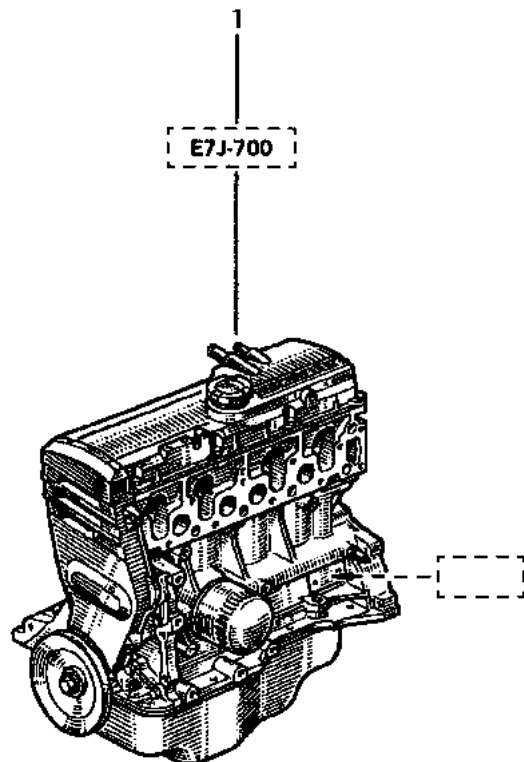

1 77 01 467 628

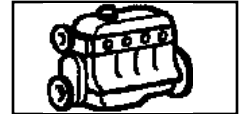

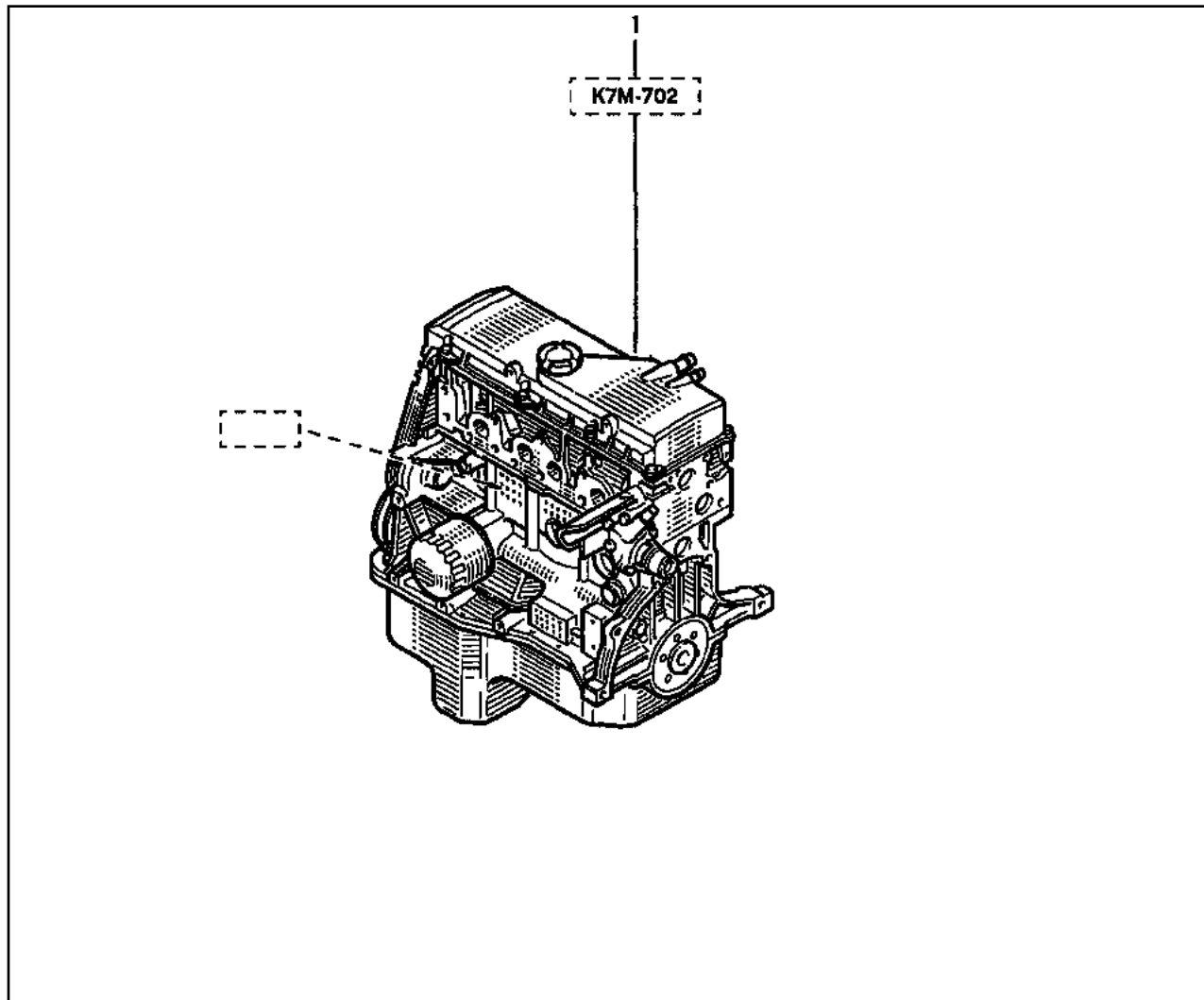

- 1 77 01 468 881 (a)
- 77 01 468 911 (b)



(a) 

(b) 

**10.042**

Y.P.1252

L538

**10.042**

Y.P.1252

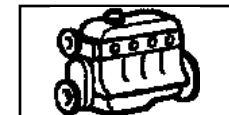

1 77 01 468 721

IF3P-682

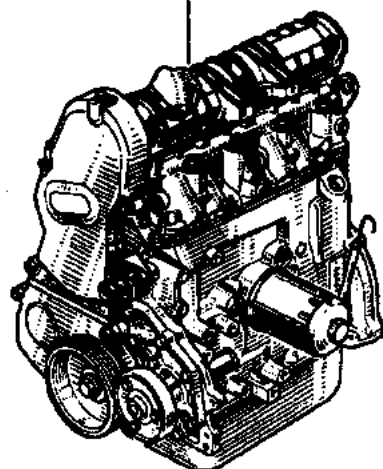



# 10.046

Y.P.1252

L531

# 10.046

Y.P.1252

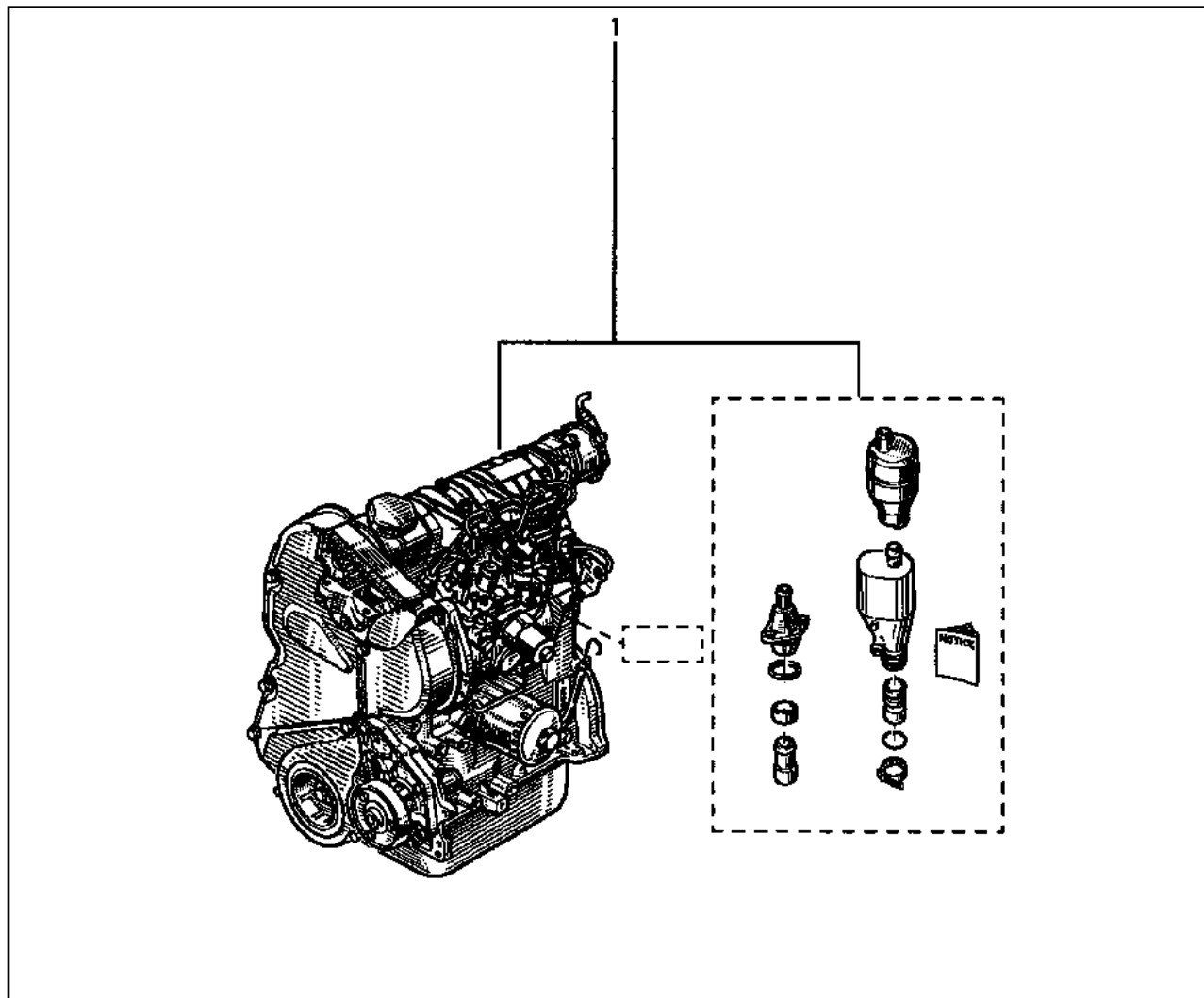
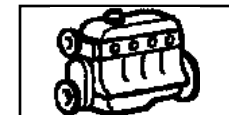

- 1 77 01 467 464 [ ] F8Q-706
- 77 01 470 513 [ ] F8Q-756

# 10.121

Y.P.1252

☐ C2J,C2L

# 10.121

Y.P.1252

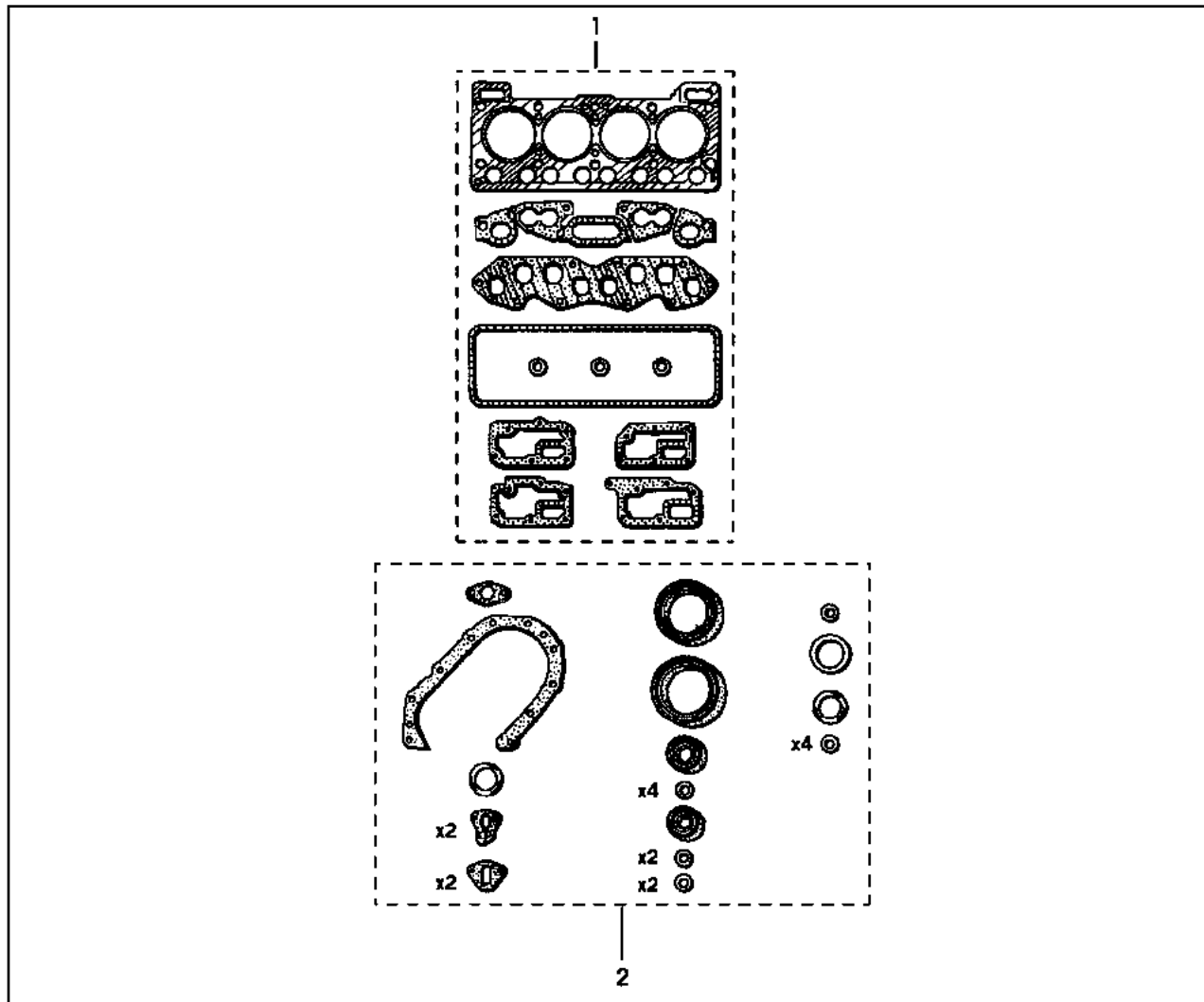

- 1 77 01 466 417 (a)
- 77 01 470 232 (b)
- 2 77 01 466 416

(a) ☐ C2J(129)

(b) ☐ C2L

(129) ⚙ 06...

# 10.133

Y.P.1252

□ E7J [...] 700

# 10.133

Y.P.1252

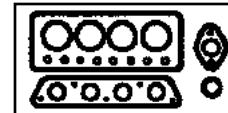

1 77 01 468 142

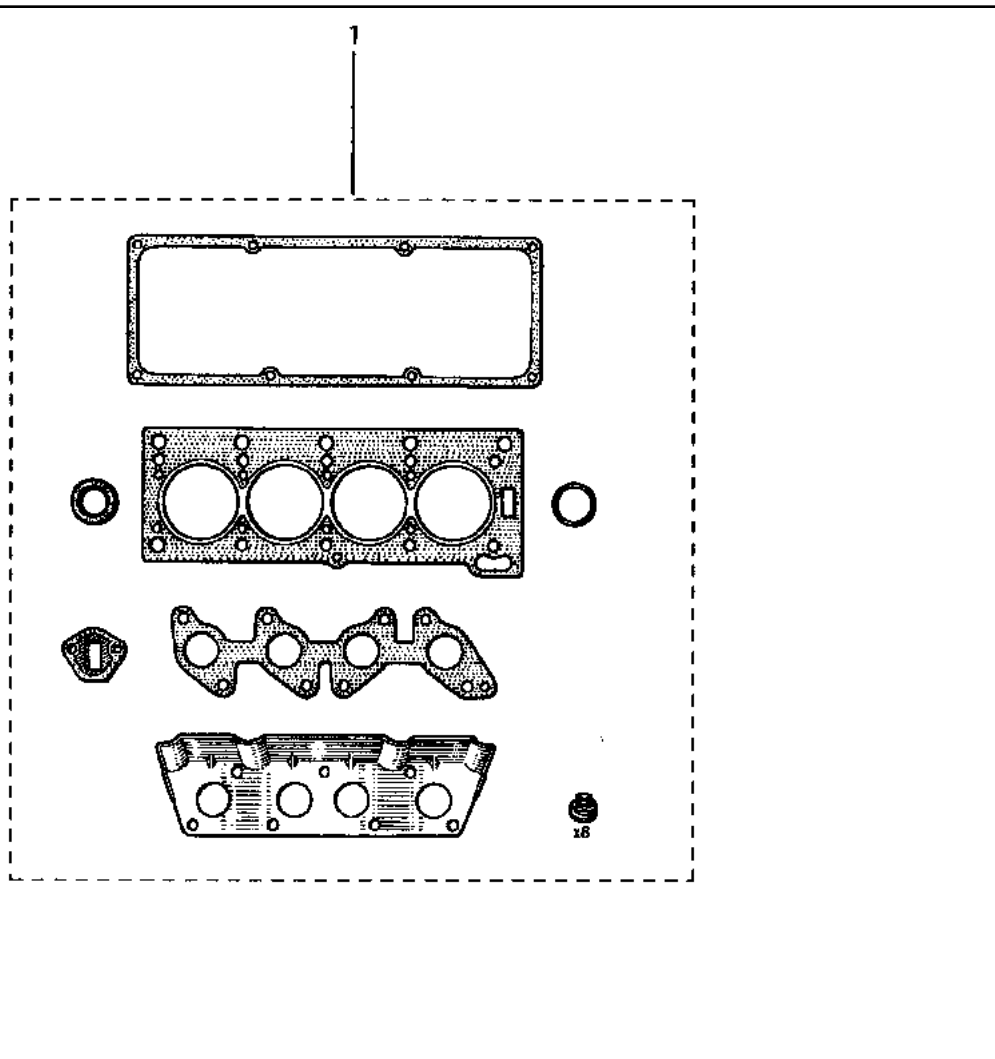

# 10.138

Y.P.1252

□ K7M [ ] 702

# 10.138

Y.P.1252

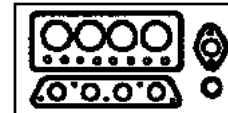

1 77 01 468 710

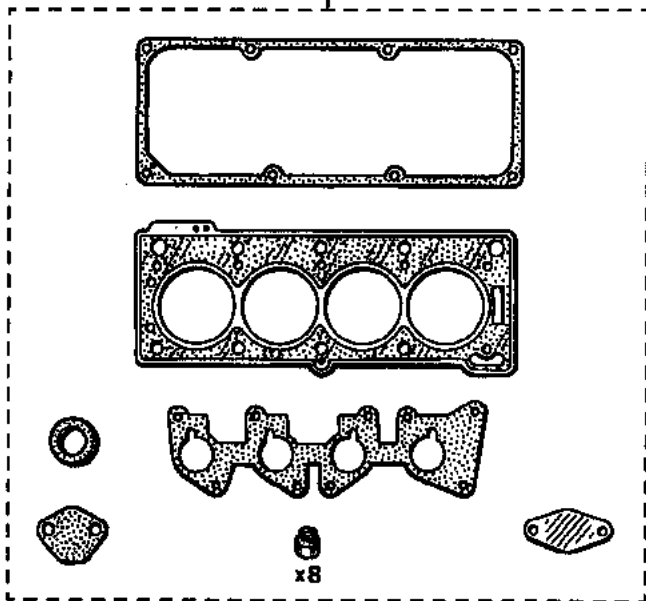

# 10.142

Y.P.1252

F3P\{...}682

# 10.142

Y.P.1252

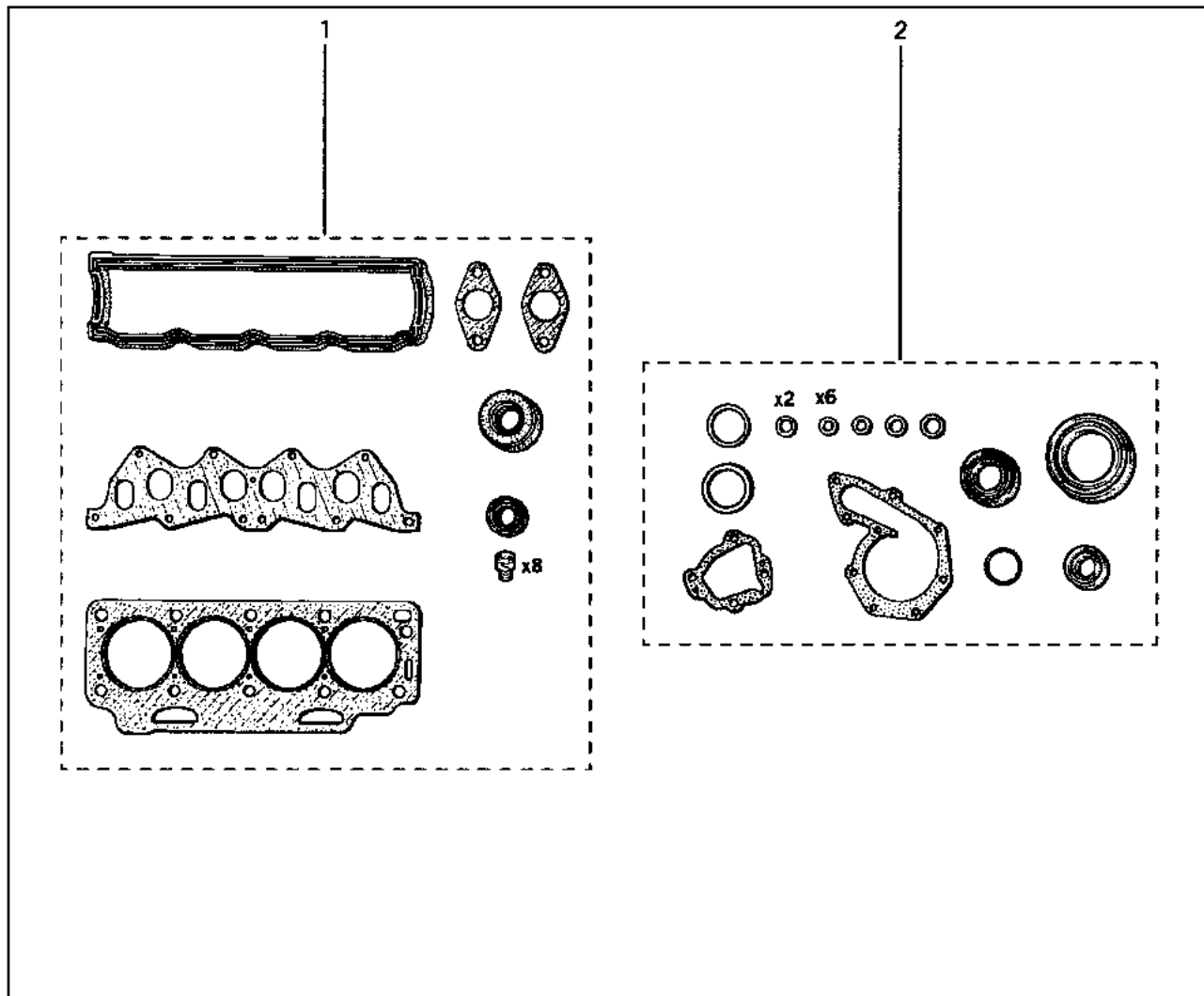
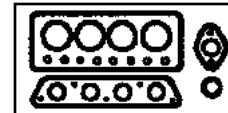

- 1 77 01 467 058
- 2 77 01 466 408

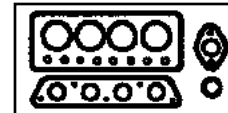

- 1 77 01 466 407
- 2 77 01 466 408 (a)
- 77 01 470 176 (b)

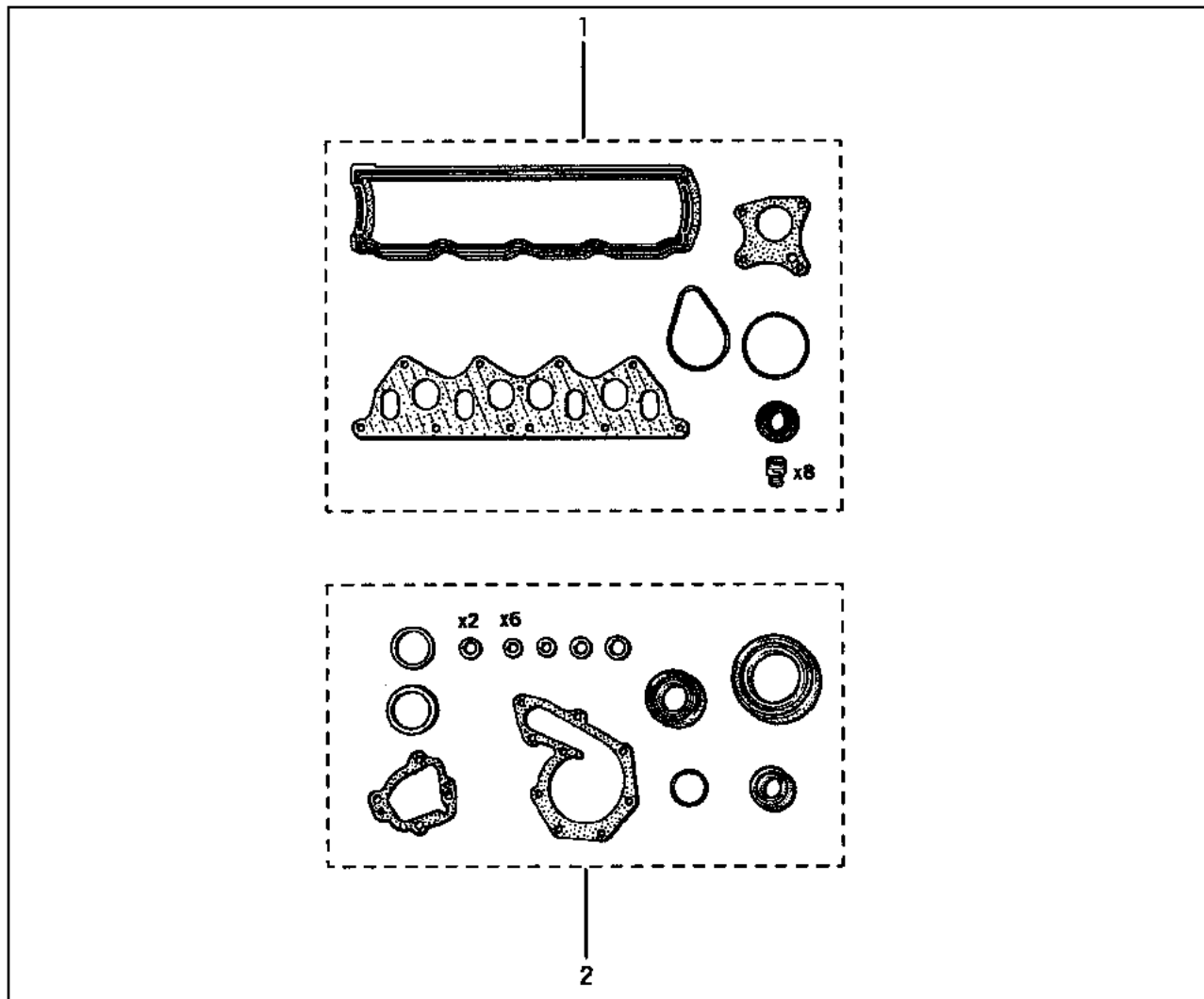

(a) [ ] 706

(b) [ ] 756

# 10.221

Y.P.1252

□ C2J

# 10.221

Y.P.1252

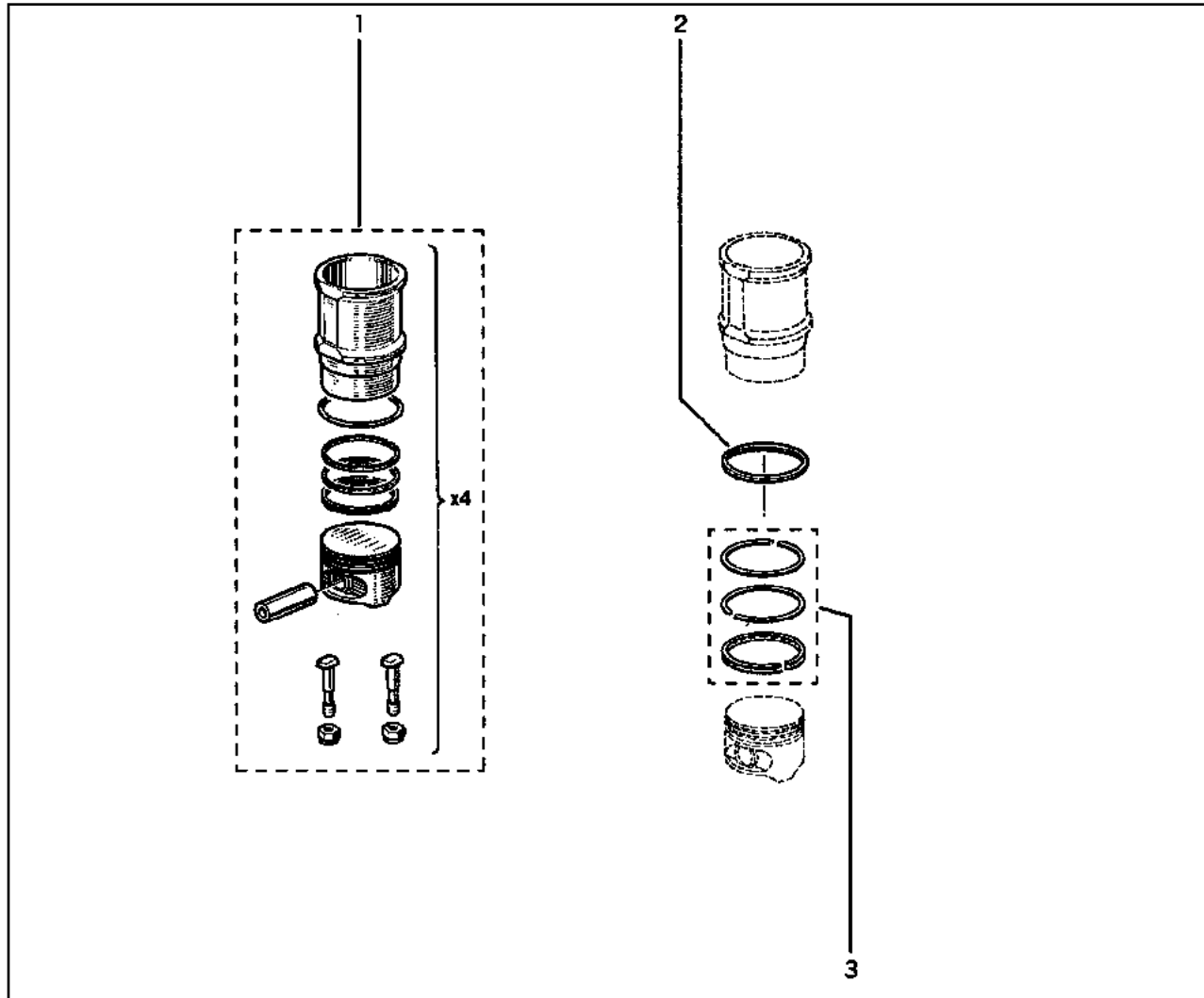
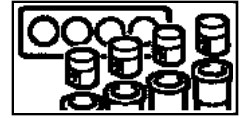

- 1 77 01 465 872
- 2 77 00 575 468
- 3 77 01 467 651

# 10.221.2

Y.P.1252

□ C2L\{...} 794

# 10.221.2

Y.P.1252

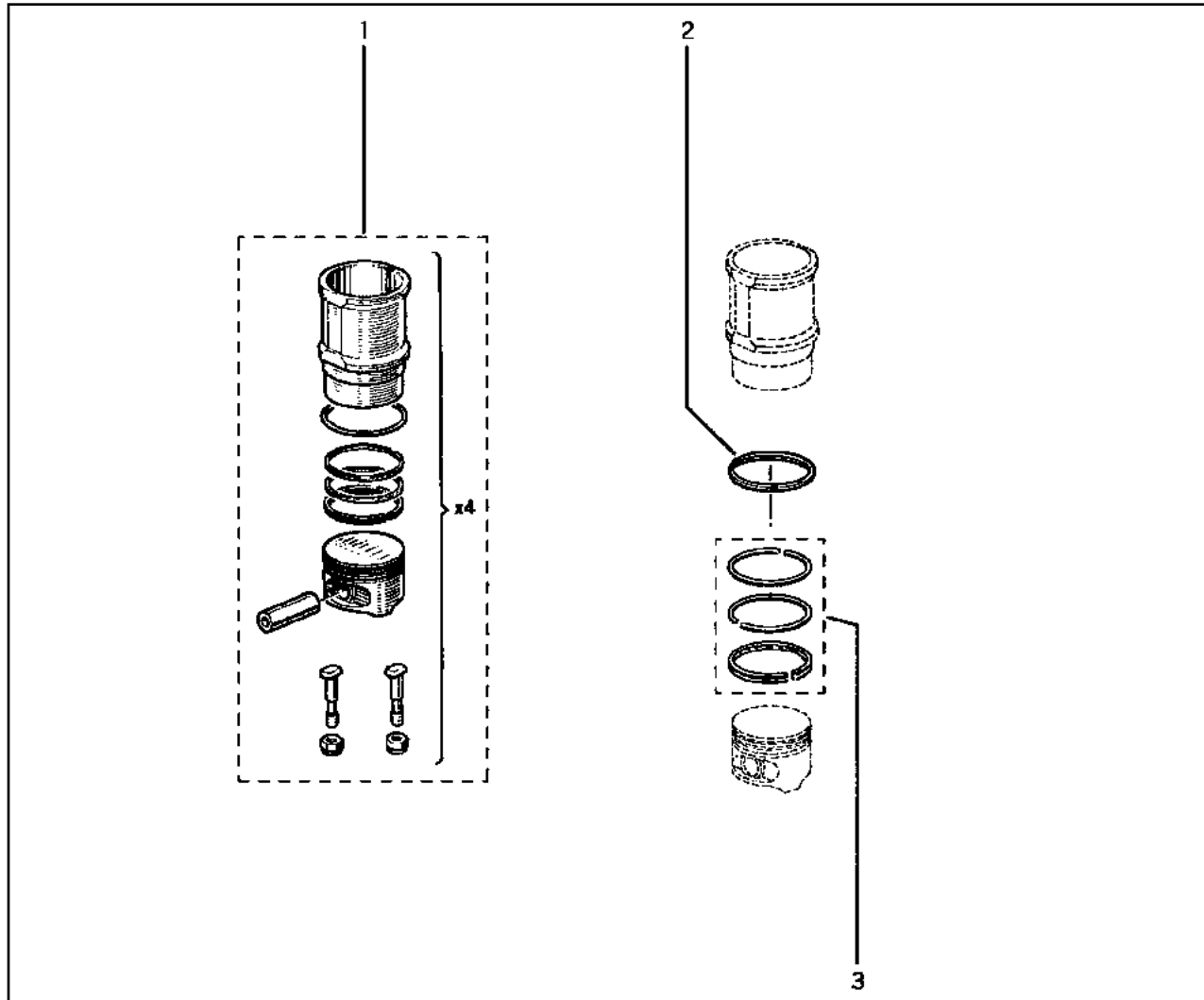
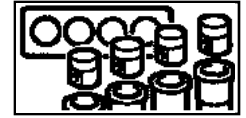

- 1 77 02 127 061
- 2 77 00 575 468
- 3 77 02 127 062



# 10.233

Y.P.1252

□ E7J [•••] 700

# 10.233

Y.P.1252

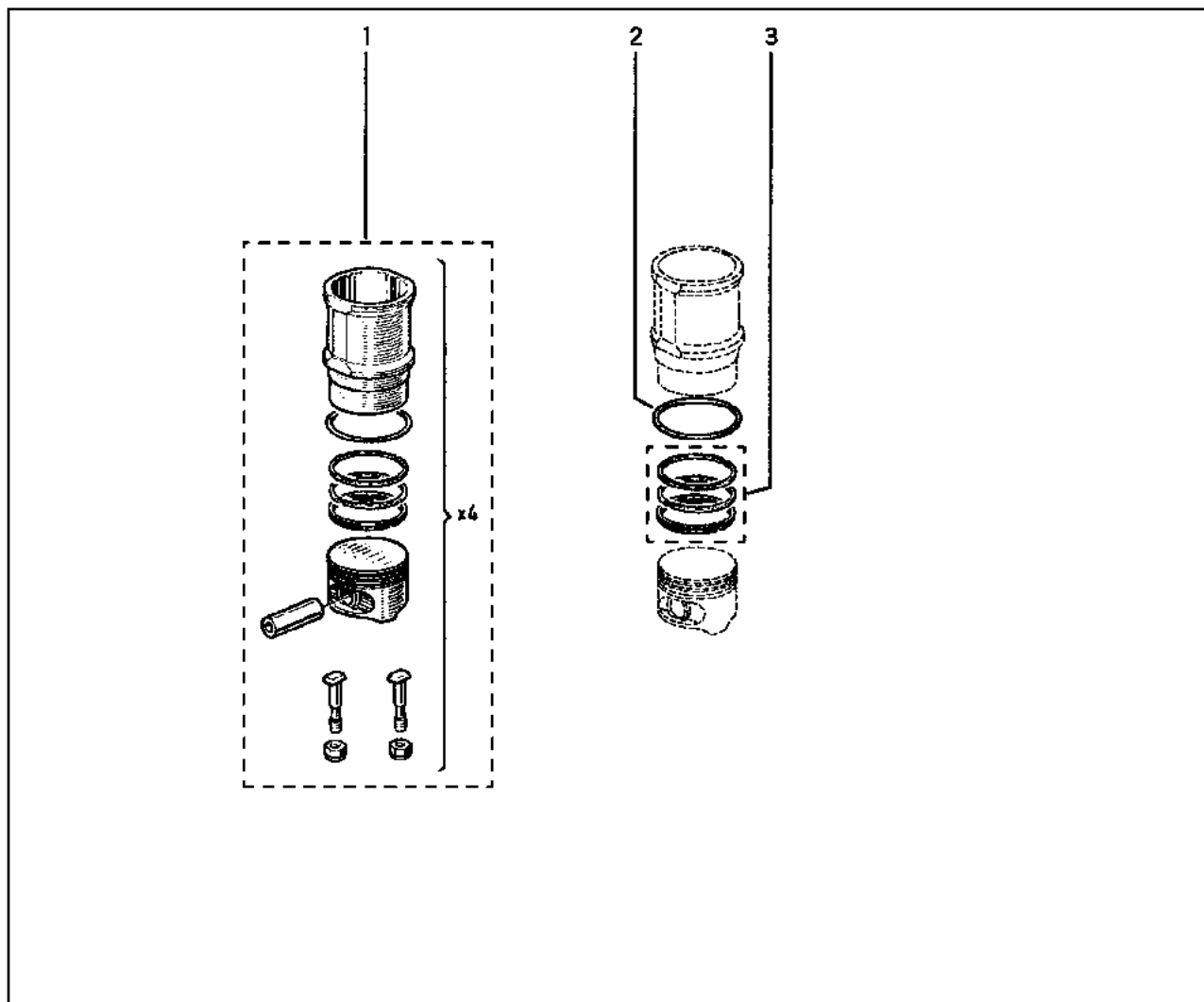

- 1 77 01 465 037 †  
77 01 471 157
- 2 77 00 575 468
- 3 77 11 130 009 †  
77 01 471 158 †  
77 01 471 729

# 10.321

Y.P.1252

□ C2J,C2L

# 10.321

Y.P.1252

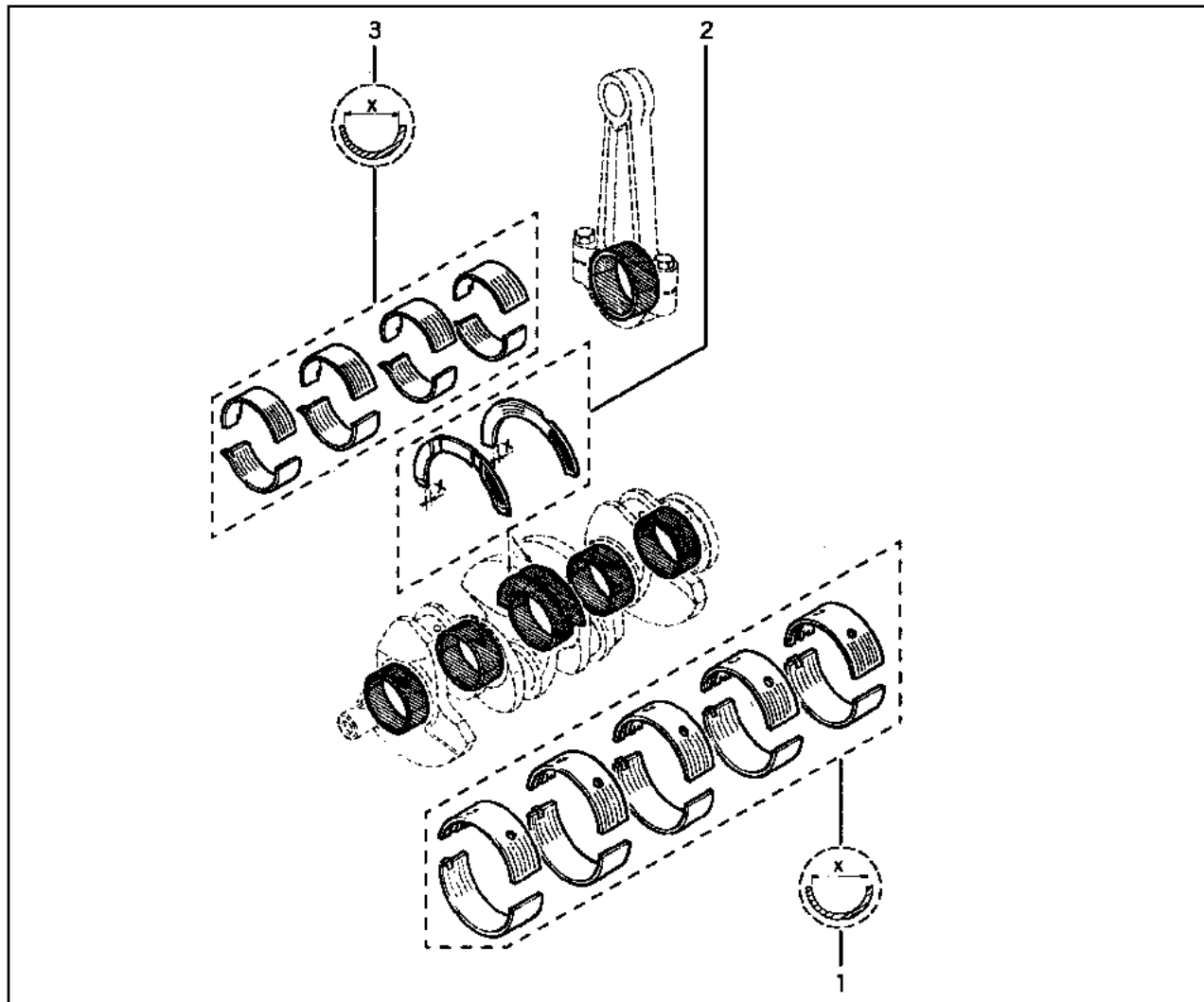

- |   |               |           |
|---|---------------|-----------|
| 1 | 77 02 127 059 | [X=54,55] |
|   | 77 02 127 058 | [X=54,80] |
| 2 | 77 01 454 038 | [X=2,80]  |
|   | 77 01 454 049 | [X=2,85]  |
|   | 77 01 454 050 | [X=2,90]  |
|   | 77 01 454 051 | [X=2,95]  |
| 3 | 77 02 127 060 | [X=43,75] |
|   | 60 00 046 807 | [X=44]    |

# 10.333

Y.P.1252

□ E7J

# 10.333

Y.P.1252

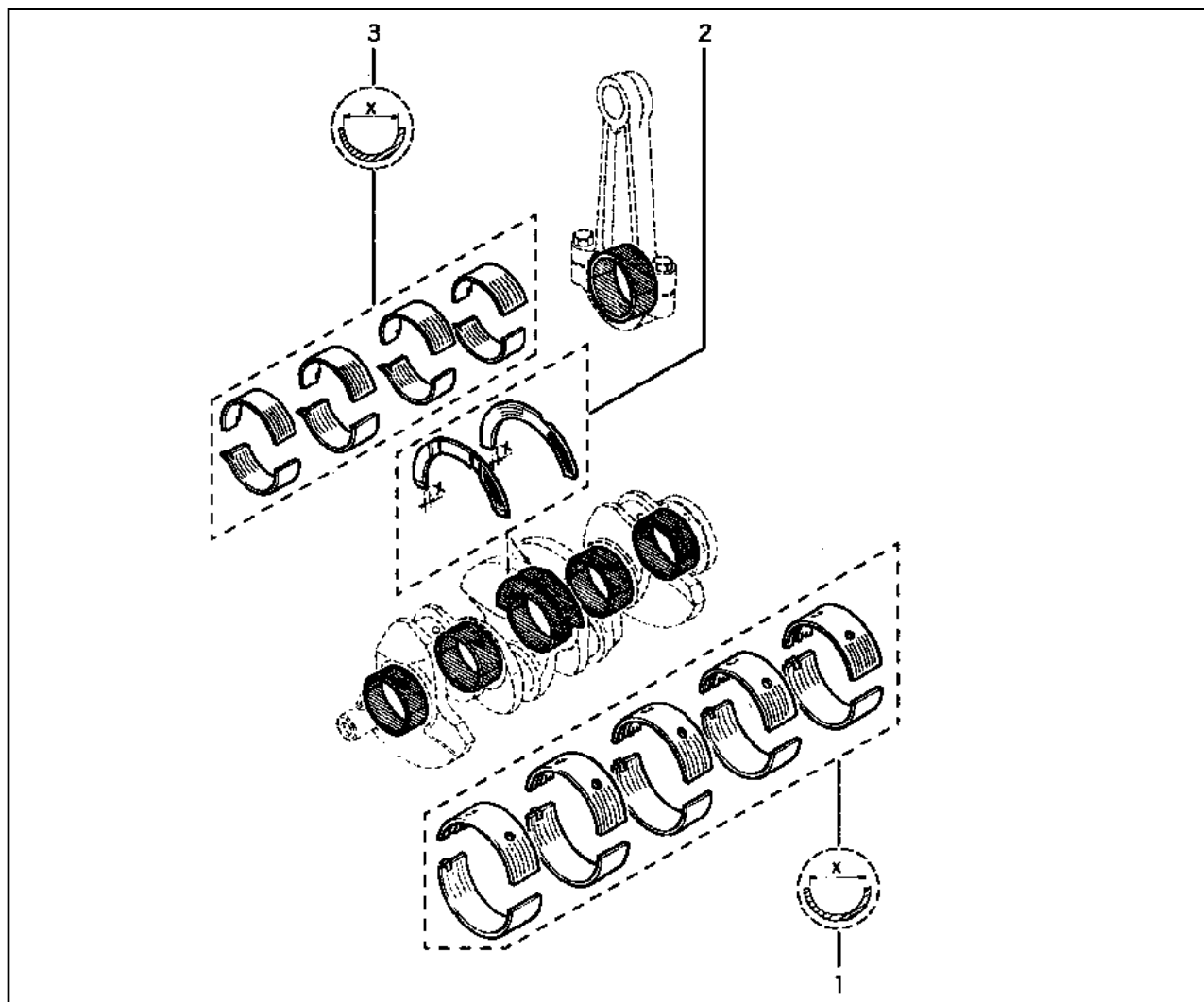

- |   |               |           |
|---|---------------|-----------|
| 1 | 77 01 349 917 | [X=54,55] |
|   | 77 01 349 918 | [X=54,80] |
| 2 | 77 01 454 038 | [X=2,80]  |
|   | 77 01 454 049 | [X=2,85]  |
|   | 77 01 454 050 | [X=2,90]  |
|   | 77 01 454 051 | [X=2,95]  |
| 3 | 60 00 046 807 | [X=44]    |
|   | 77 02 127 060 | [X=43,75] |

# 10.338

Y.P.1252

□ K7M \ [---] 702

# 10.338

Y.P.1252

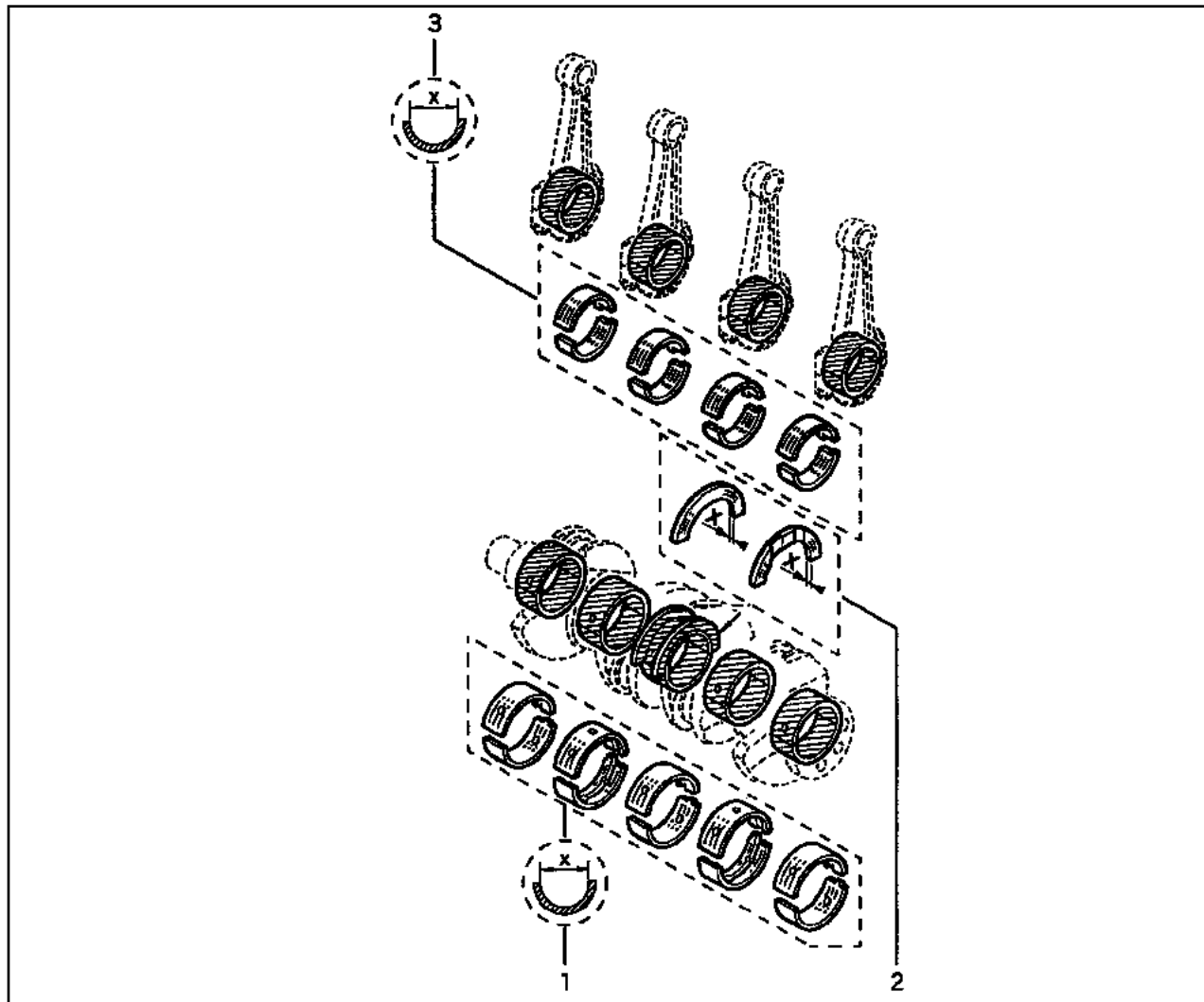

1	77 01 468 748	[X=47,75]
	77 01 470 261	[X=48,00]
2	77 01 040 471	[X=2,80]
	77 01 040 472	[X=2,85]
	77 01 040 473	[X=2,90]
	77 01 040 474	[X=2,95]
3	77 01 348 416 †	[X=43,75]
	77 02 127 060	[X=43,75]
	77 01 348 415 †	[X=44]
	60 00 046 807	[X=44]

# 10.341

Y.P.1252

□ F3P\ [---] 682

# 10.341

Y.P.1252

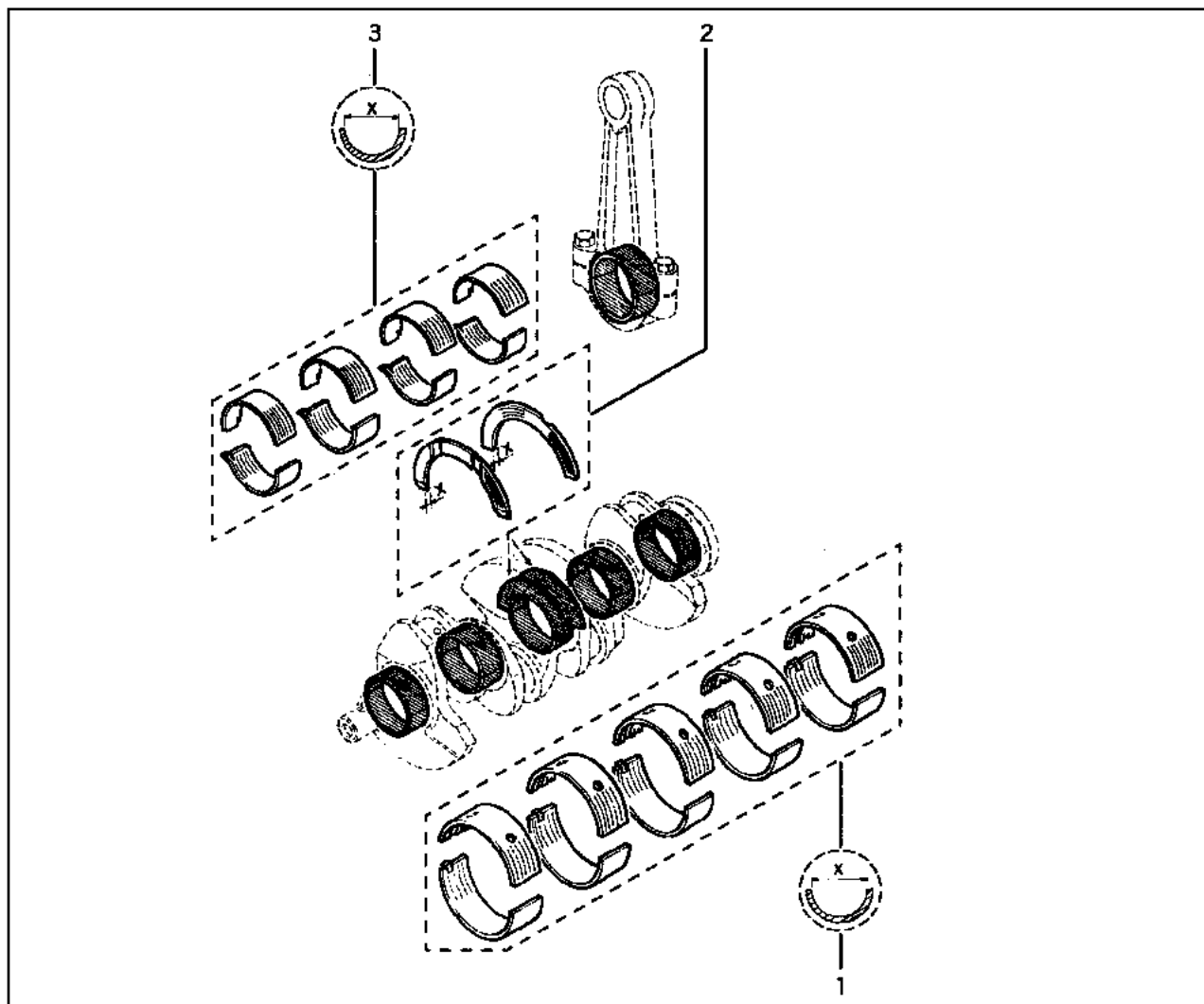

- |   |                 |           |
|---|-----------------|-----------|
| 1 | 77 01 349 573 † | [X=54,55] |
|   | 77 01 466 537 † | [X=54,80] |
|   | 77 11 130 052   | [X=54,80] |
| 2 | 77 01 462 824   | [X=2,30]  |
|   | 77 01 462 841   | [X=2,35]  |
|   | 77 01 462 842   | [X=2,40]  |
|   | 77 01 462 843   | [X=2,45]  |
| 3 | 77 01 349 572 † | [X=47,75] |
|   | 77 01 349 885 † | [X=48]    |
|   | 77 11 130 062   | [X=48]    |

# 10.345

Y.P.1252

F8Q [706,756]

# 10.345

Y.P.1252

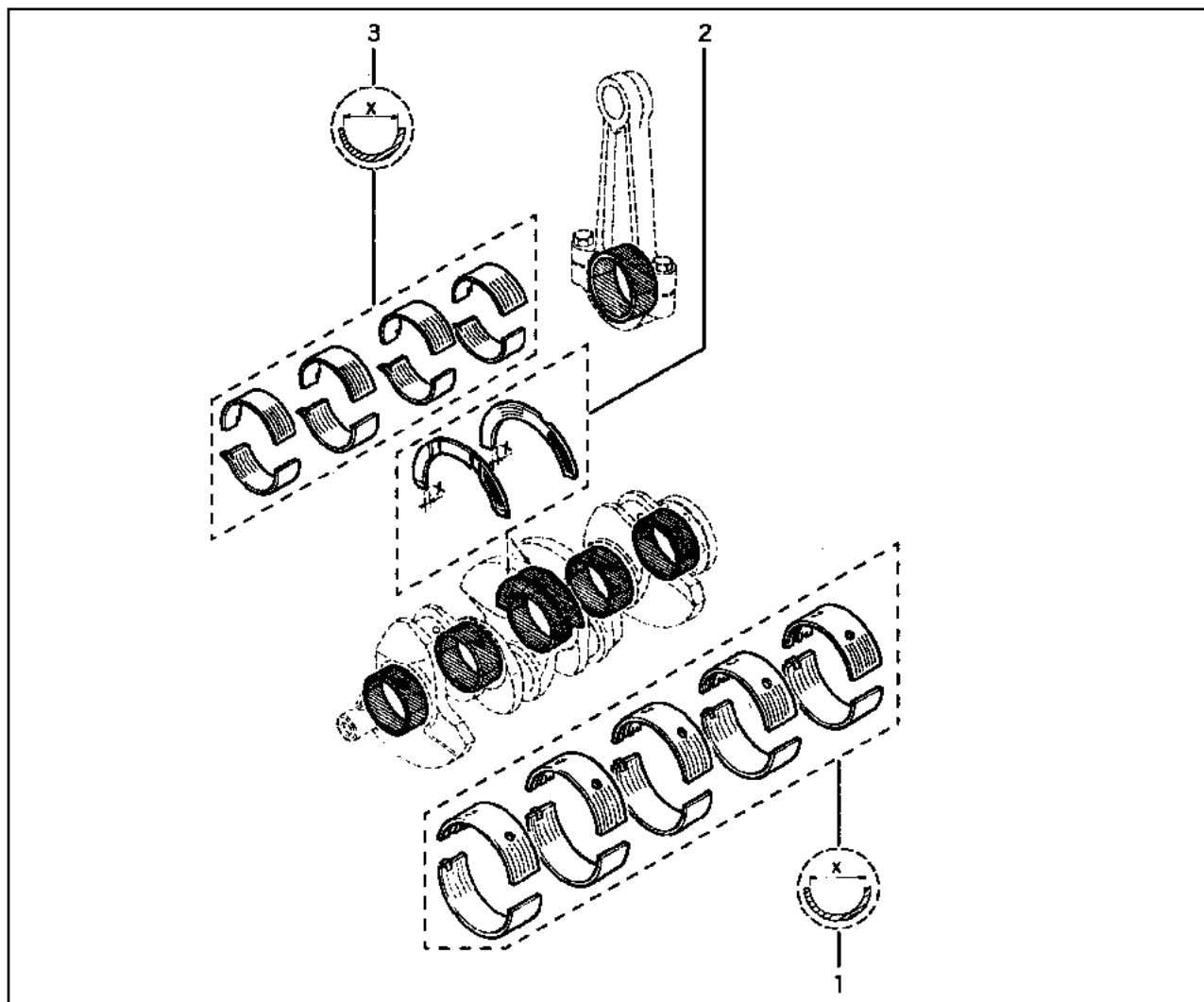

- |   |                 |           |
|---|-----------------|-----------|
| 1 | 77 01 349 573 † | [X=54,55] |
|   | 77 01 466 537 † | [X=54,80] |
|   | 77 11 130 052   | [X=54,80] |
| 2 | 77 01 462 824   | [X=2,30]  |
|   | 77 01 462 841   | [X=2,35]  |
|   | 77 01 462 842   | [X=2,40]  |
|   | 77 01 462 843   | [X=2,45]  |
| 3 | 77 01 349 572 † | [X=47,75] |
|   | 77 01 349 885 † | [X=48]    |
|   | 77 11 130 062   | [X=48]    |

# 10.421

Y.P.1252

□ C2J,C2L

# 10.421

Y.P.1252

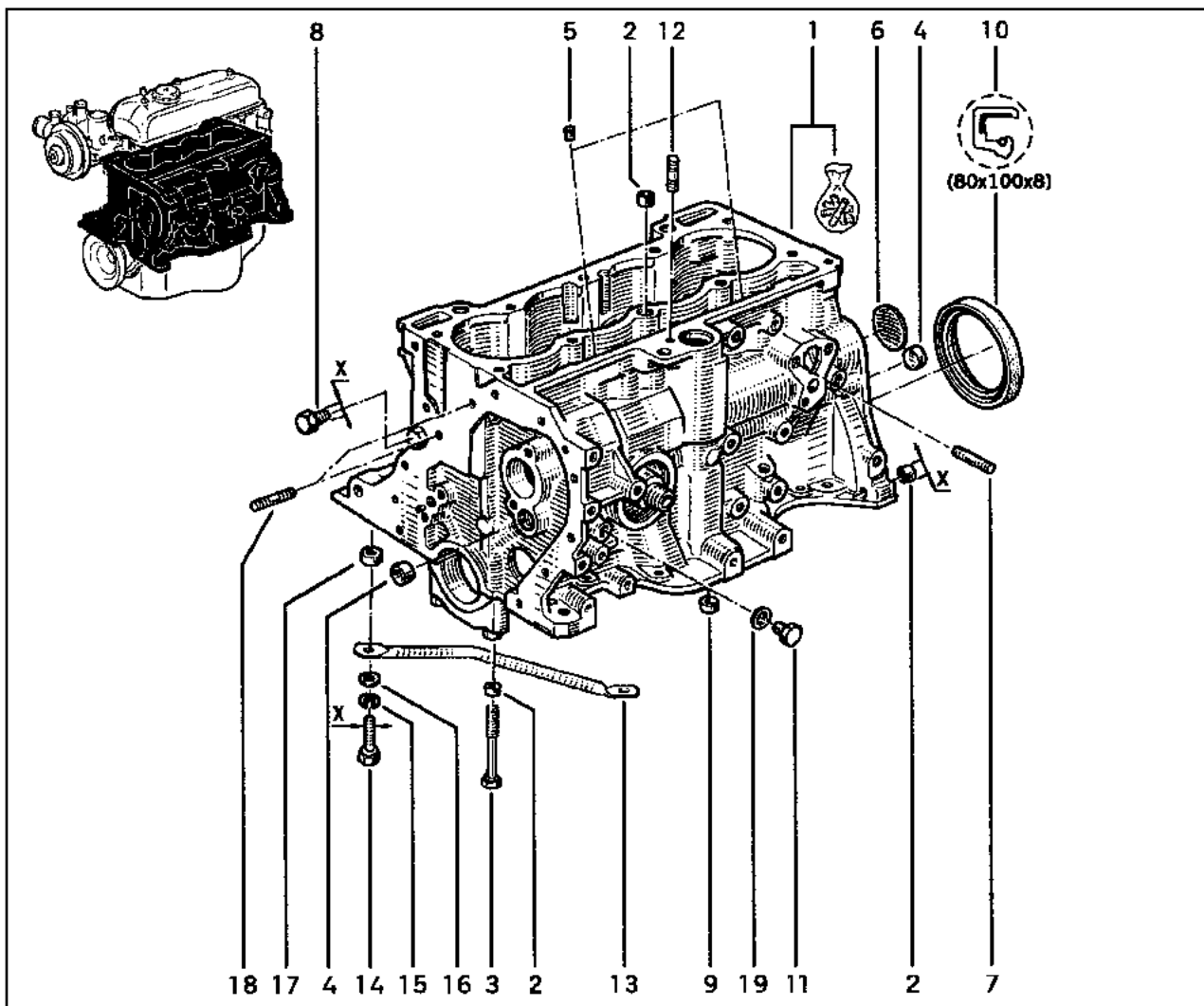

- |    |                 |          |
|----|-----------------|----------|
| 1  | 77 01 462 130   | (a)      |
|    | 77 02 246 940 † | (b)      |
|    | 77 02 254 552   | (b)      |
| 2  | 77 05 010 006   | [X=7,50] |
| 3  | 77 00 567 740   |          |
| 4  | 77 03 082 015   |          |
| 5  | 77 03 027 112   |          |
| 6  | 77 03 075 091   |          |
| 7  | 77 02 256 005   | (c)      |
| 8  | 77 02 254 924   | [X=10]   |
| 9  | 77 05 010 056   |          |
| 10 | 77 00 859 692   |          |
| 11 | 77 03 075 025   |          |
| 12 | 77 03 027 099   |          |
| 13 | 77 00 729 282   |          |
| 14 | 77 03 101 069   | (d)      |
| 15 | 77 03 055 013   |          |
| 16 | 77 03 053 075   |          |
| 17 | 77 05 001 275   |          |
| 18 | 77 03 027 120   |          |
| 19 | 77 00 690 542   |          |

- (a) □ C2J \ [ ] 776,790
- (b) □ C2L \ [ ] 794
- (c) □ C2J \ [ ] 776,790 X=35  
□ C2L \ [ ] 794 X=35
- (d) X=10X150

# 10.433

Y.P.1252

□ E7J [•••] 700

# 10.433

Y.P.1252

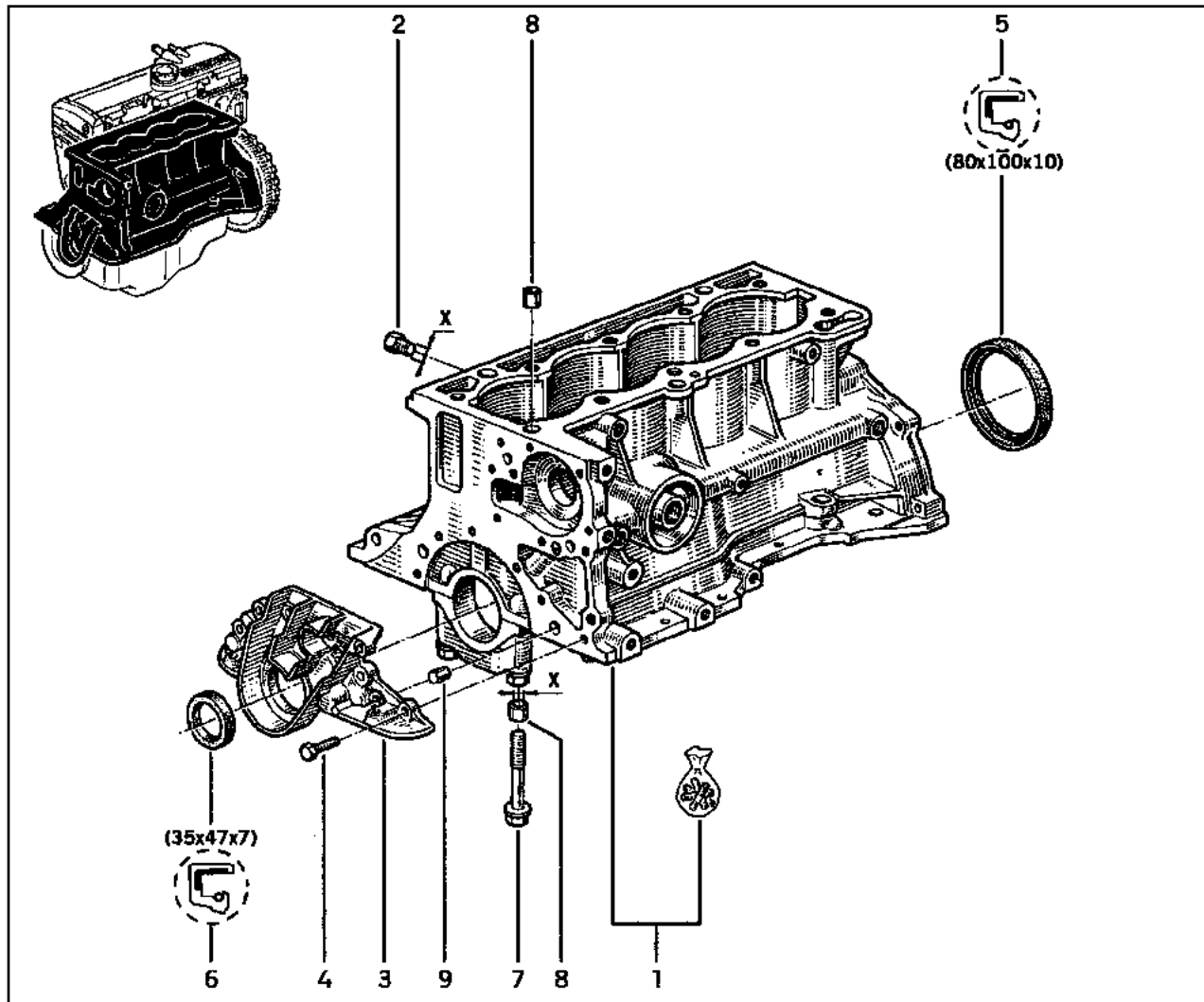

- 1 77 01 466 009
- 2 77 02 254 924 [X=10]
- 3 77 00 736 064
- 4 77 03 001 122
- 5 77 00 859 692
- 6 77 00 854 842 †  
77 00 273 776
- 7 77 00 866 158
- 8 77 05 010 006 [X=7,50]
- 9 77 05 035 053



# 10.438

Y.P.1252

□ K7M \ [...] 702

# 10.438

Y.P.1252

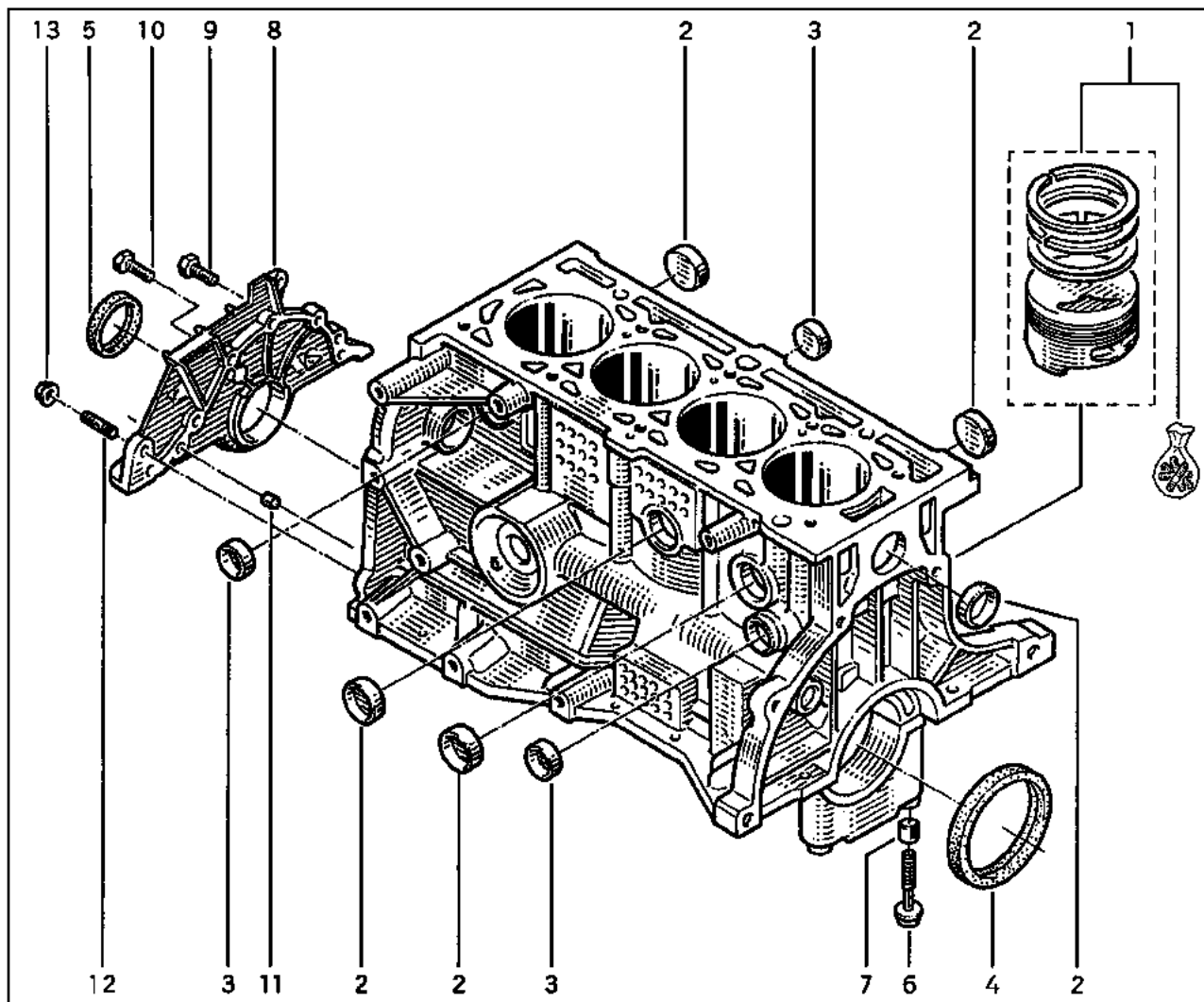

- 1 77 01 468 715 (a)  
77 01 471 238 (b)
- 2 77 03 075 231
- 3 77 03 075 217
- 4 77 00 859 692
- 5 77 00 854 842 †  
77 00 273 776
- 6 77 00 866 158
- 7 77 00 735 953
- 8 77 00 273 304 (a)  
77 00 273 354 (b)
- 9 77 03 002 101
- 10 77 03 002 046
- 11 77 05 035 053
- 12 77 03 027 249
- 13 77 03 033 015

(a) □ ... → 970905

(b) □ 970905 → ...

# 10.442

Y.P.1252

F3P\ [...] 682

# 10.442

Y.P.1252

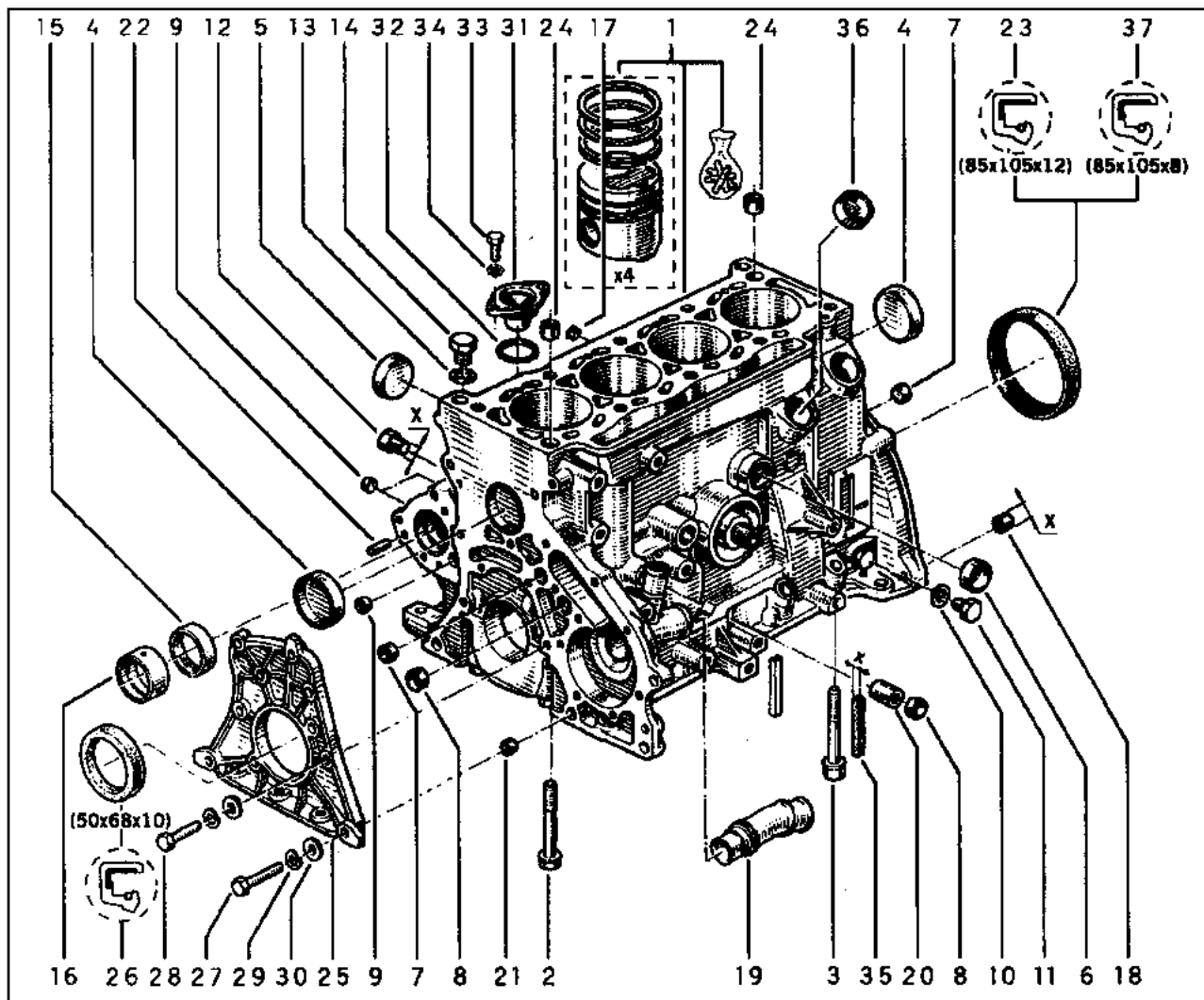

- 1 77 01 468 706
- 2 77 00 704 718
- 3 77 00 723 614
- 4 77 03 075 214
- 5 77 03 075 216
- 6 77 03 075 218
- 7 77 03 075 065
- 8 77 03 075 219
- 9 77 03 075 237
- 10 77 03 062 067
- 11 77 03 075 132 †
- 77 03 075 222
- 12 77 02 254 924 [X=10]
- 13 77 00 690 542
- 14 77 03 075 025
- 15 77 00 711 922
- 16 77 00 711 923
- 17 77 03 082 017
- 18 77 02 175 298 [X=7,50]
- 19 77 00 860 014
- 20 77 05 010 078
- 21 77 00 659 822
- 22 77 05 035 035
- 232 77 00 695 940 † (x)
- 77 05 010 056
- 25 77 00 694 955 †
- 77 00 874 726
- 26 77 00 866 877
- 27 77 03 001 634 [X=35]
- 28 77 03 001 142
- 29 77 03 055 031
- 30 77 03 053 036
- 31 77 00 698 962
- 32 77 03 065 157
- 33 77 03 001 138
- 34 77 03 056 078
- 35 77 01 030 255 [X=6]
- 77 01 349 381 [X=5,10]
- 36 77 03 075 200
- 37 77 03 087 190

(x) 77 03 087 190 - 1 -

# 10.445

Y.P.1252

F8Q [ ] 706,756

# 10.445

Y.P.1252

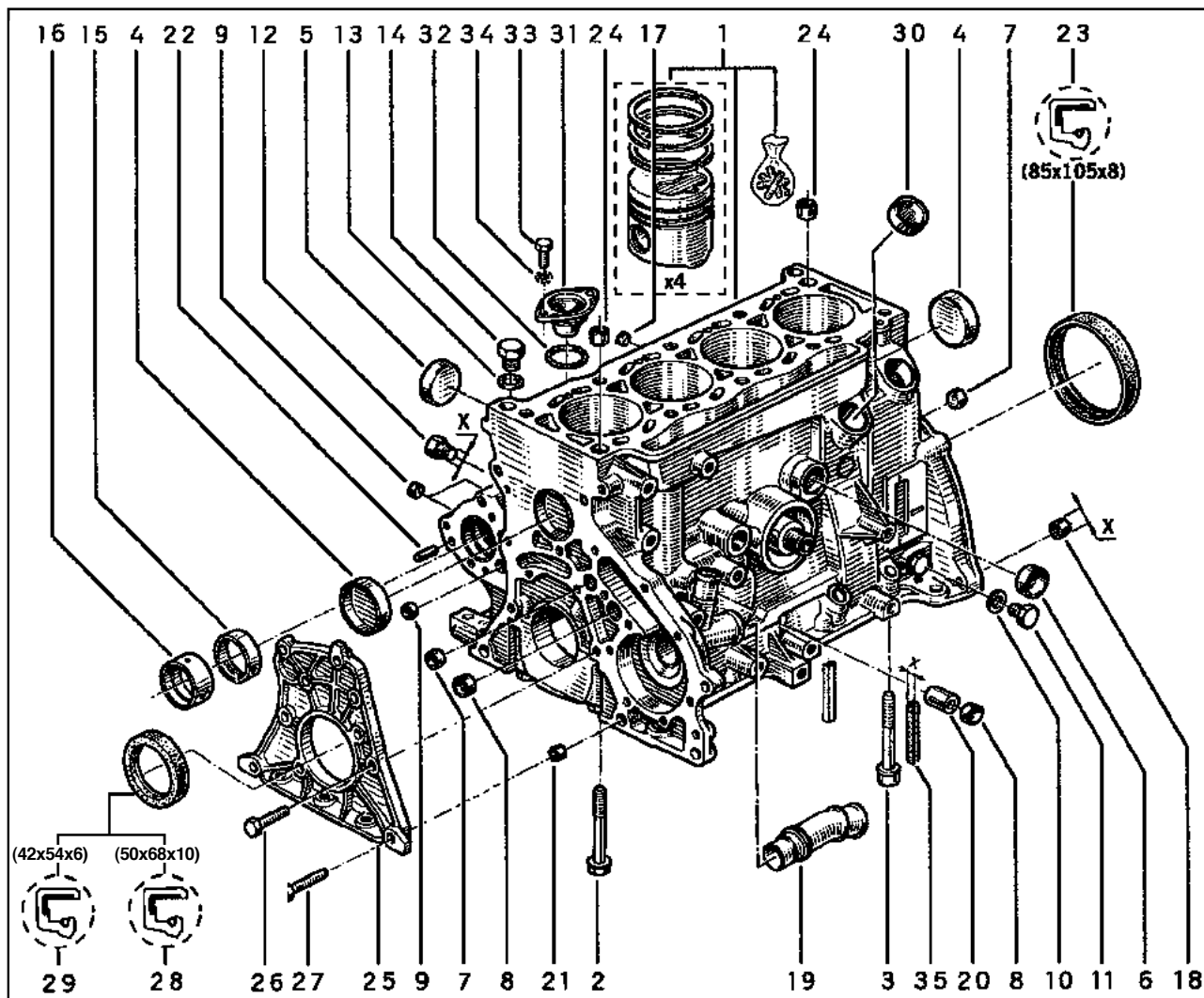

- 1 77 01 467 585 (a)
- 77 01 470 278 (b)
- 2 77 00 704 718
- 3 77 00 723 614
- 4 77 03 075 214
- 5 77 03 075 216
- 6 77 03 075 218
- 7 77 03 075 065
- 8 77 03 075 219
- 9 77 03 075 237
- 10 77 03 062 067
- 11 77 03 075 132 †
- 77 03 075 222
- 12 77 02 254 924 [X=10] (a)
- 13 77 00 690 542
- 14 77 03 075 025
- 15 77 00 711 922 (a)
- 16 77 00 711 923 (a)
- 17 77 03 082 017 (a)
- 18 77 02 175 298 [X=7,50]
- 19 77 00 860 014 (a)
- 20 77 05 010 078
- 21 77 00 659 822
- 22 77 05 035 035 (a)
- 23 77 03 087 190 (a)
- 77 03 087 224 (b)
- 24 77 05 010 056
- 25 77 00 694 955 †
- 77 00 874 726 (a)
- 77 00 100 912 (b)
- 26 77 03 002 483 (a)
- 77 03 002 478 (b)
- 27 77 03 002 481
- 28 77 00 866 877 (a)
- 29 77 00 103 245 (b)
- 30 77 03 075 200 (a)
- 31 77 00 698 962 (a)
- 32 77 03 065 157 (a)
- 33 77 03 001 138 (a)
- 34 77 03 056 078 (a)

(a) [ ] 706

(b) [ ] 756

# 10.491.5

Y.P.1252

□ E7J

# 10.491.5

Y.P.1252



1 77 00 741 610

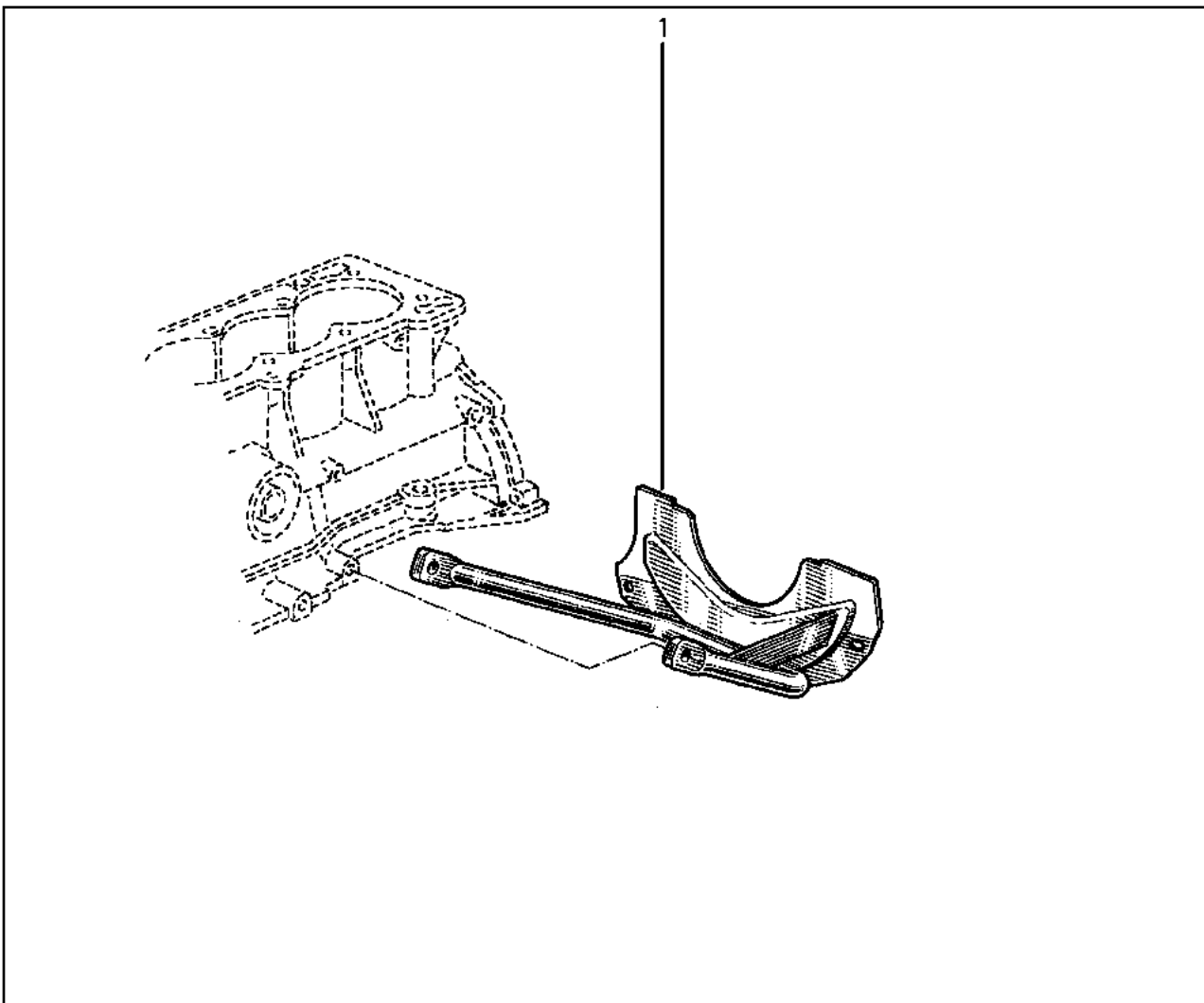

# 10.491.8

Y.P.1252

□ K7M [ ] 702

# 10.491.8

Y.P.1252

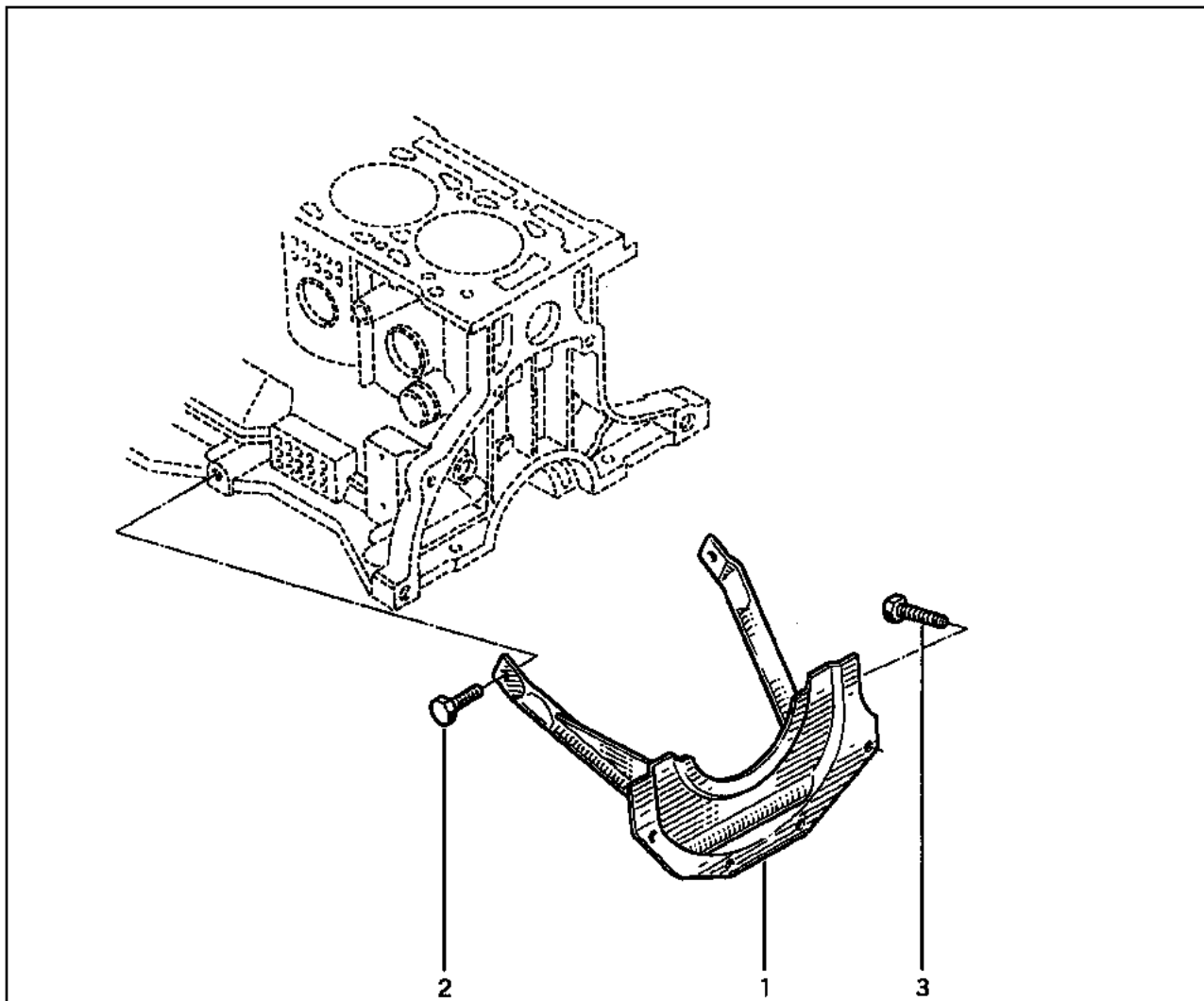

- 1 77 00 870 089
- 2 77 03 101 134
- 3 77 03 002 126

# 10.492

Y.P.1252

□ F3P,F8Q

# 10.492

Y.P.1252

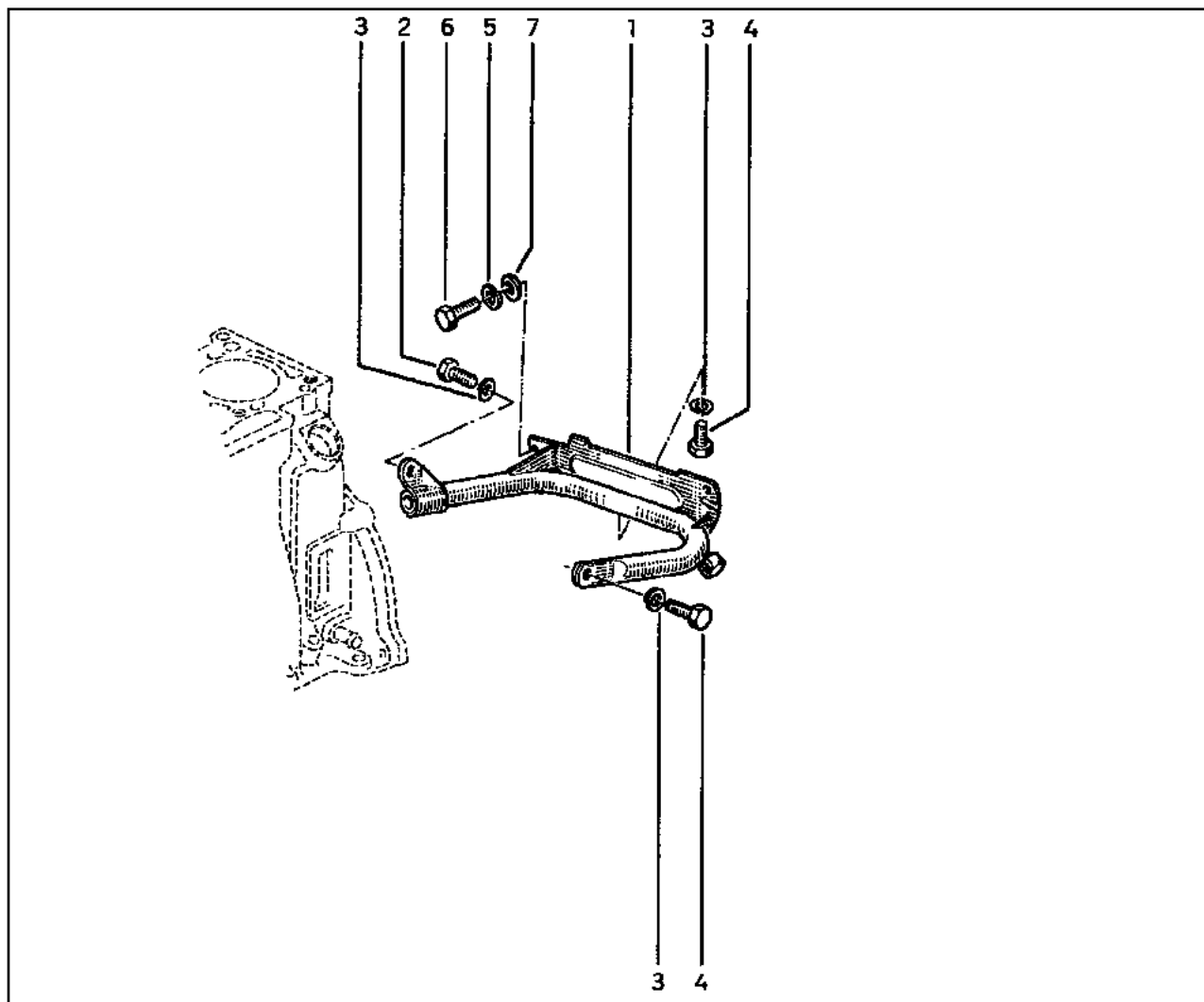

- 1 77 00 854 470
- 2 77 03 101 044
- 3 77 03 055 013
- 4 77 03 101 045
- 5 77 03 055 011
- 6 77 03 001 820
- 7 77 03 053 037

# 10.521

Y.P.1252

☐ C2J, C2L

# 10.521

Y.P.1252

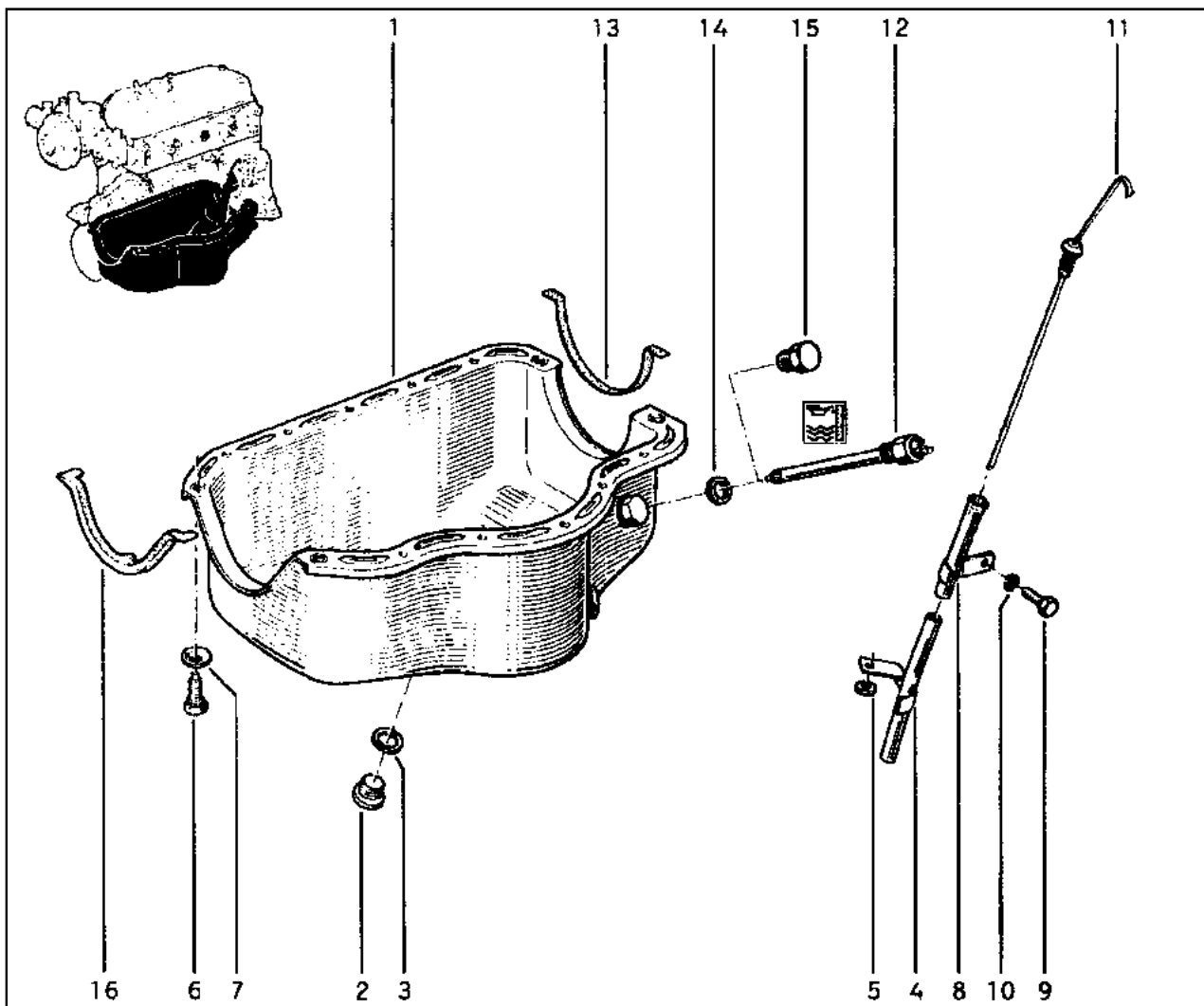

1	77 02 252 924	(a)
	77 02 254 469	(b)
	77 02 252 433	(c)
	77 02 254 471	(d)
2	79 03 075 033	
3	77 03 062 062	<b>[3]</b>
4	77 00 679 691	
5	77 03 053 075	
6	77 03 001 611	
7	77 03 058 002	
8	77 02 252 007	
9	77 03 001 158	
10	77 03 055 011	
11	77 00 679 693	
12	77 01 349 700	
13	77 01 349 367 †	
	77 00 860 636	
14	77 03 062 053	
15	77 03 075 135	
16	77 01 349 366	(e)
	77 00 860 004	(f)

- (a) ☐ C2J\ [\*\*\*] 776,790\ ☐ ... → 951002
- (b) ☐ C2J\ [\*\*\*] 776,790\ ☐ 951002 → ...
- (c) ☐ C2L\ [\*\*\*] 794\ ☐ ... → 951002
- (d) ☐ C2L\ [\*\*\*] 794\ ☐ 951002 → ...

- (e) ☐ C2J\ [\*\*\*] 776,790\ ☐ ... → 950210
- ☐ C2L\ [\*\*\*] 794\ ☐ ... → 950210
- (f) ☐ C2J\ [\*\*\*] 776,790\ ☐ 950210 → ...
- ☐ C2L\ [\*\*\*] 794\ ☐ 950210 → ...

# 10.533

Y.P.1252

□ E7J [H...] 700

# 10.533

Y.P.1252

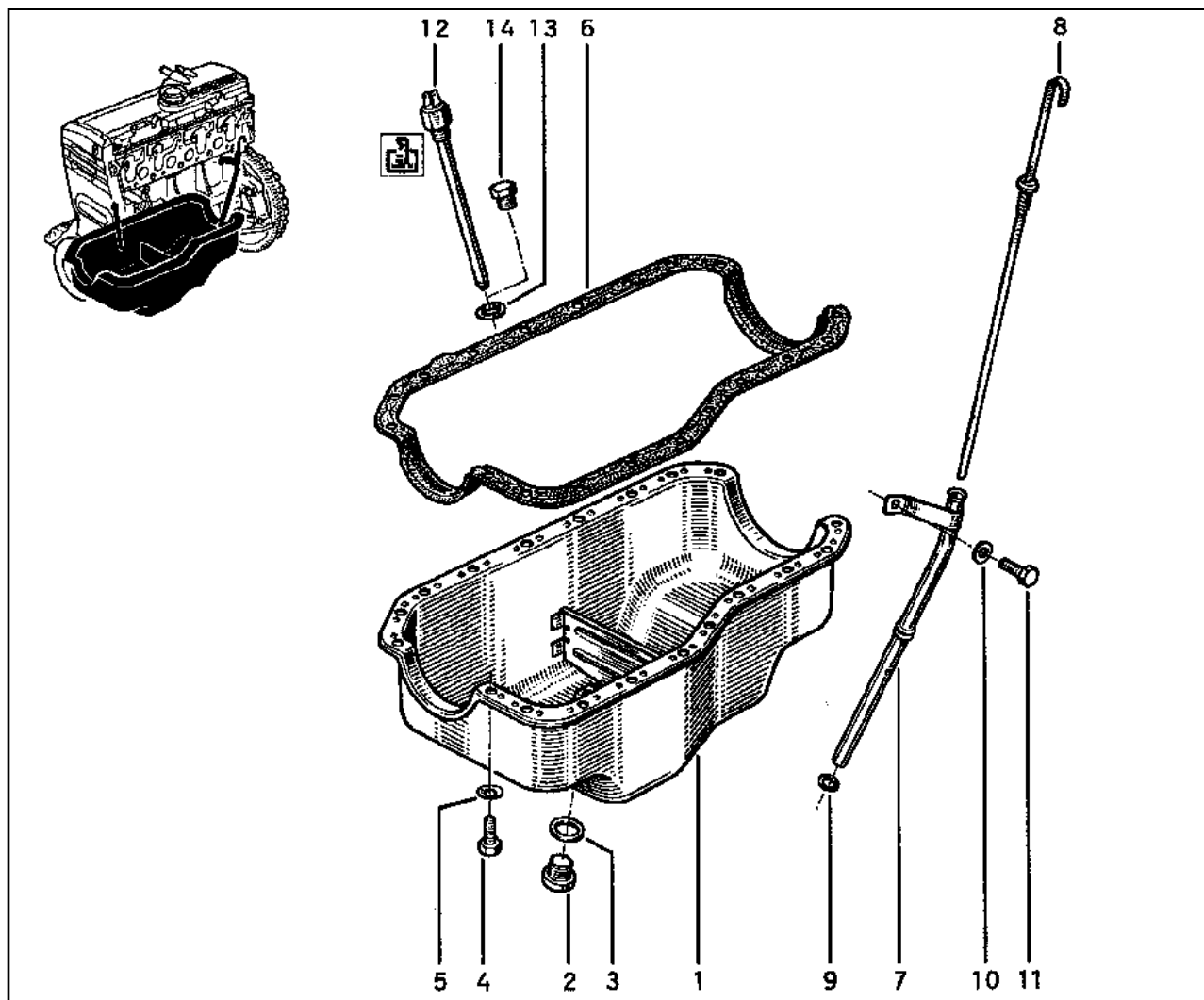

- 1 77 00 741 331
- 2 79 03 075 033
- 3 77 03 062 062
- 4 77 03 001 611
- 5 77 03 058 002
- 6 77 00 739 392
- 7 77 00 860 105 †
- 77 00 864 103
- 8 77 00 739 780 †
- 77 00 864 102
- 9 77 03 065 209
- 10 77 03 055 011
- 11 77 03 001 158
- 12 77 00 786 937
- 13 77 03 062 053
- 14 77 03 075 135

†3†



# 10.538

Y.P.1252

□ K7M\ □...]702\ □ ... → 970905

# 10.538

Y.P.1252

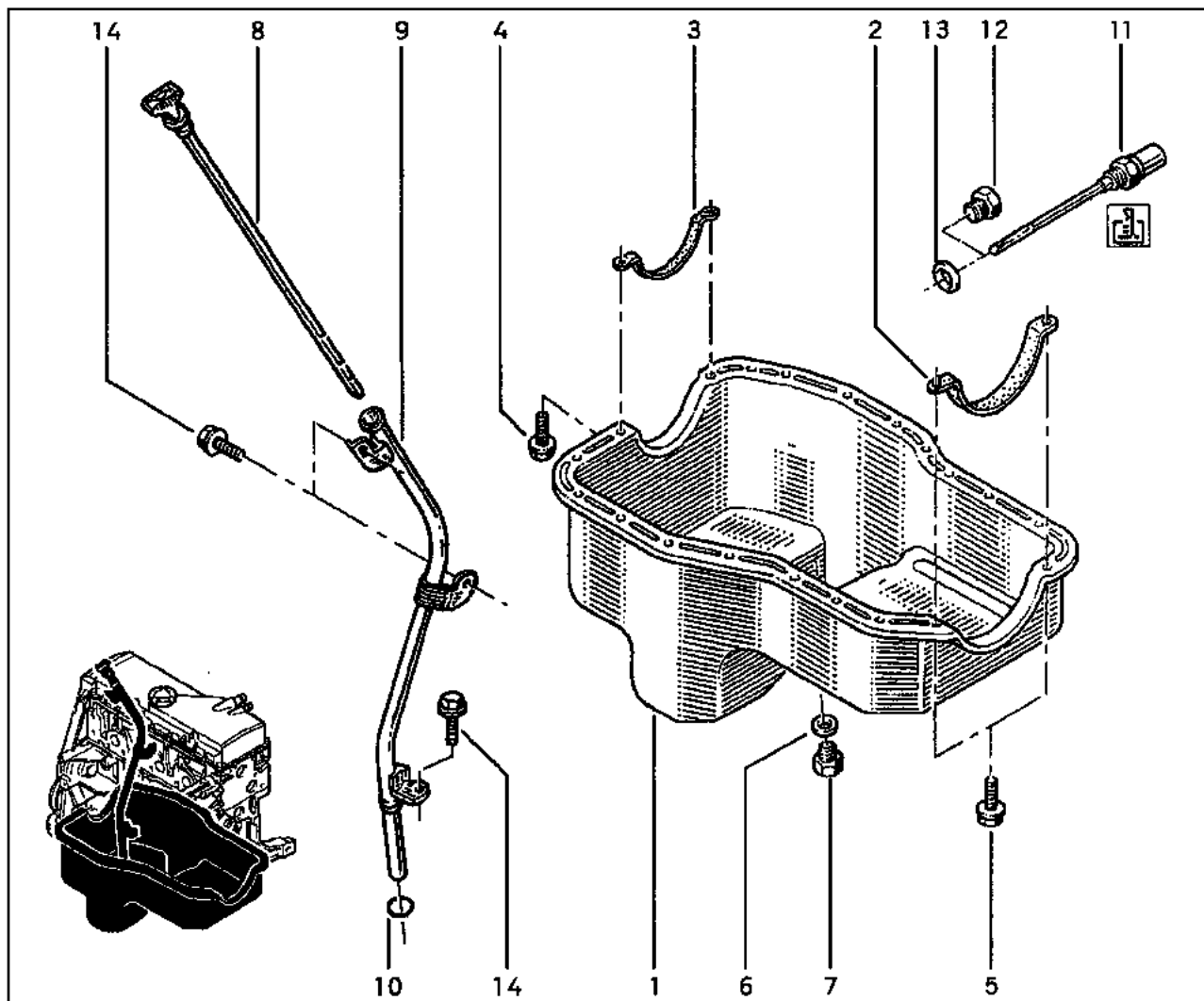

- 1 77 00 872 643 (a)
- 77 00 870 224 (b)
- 2 77 00 867 461
- 3 77 00 862 566
- 4 77 03 002 046 (a)
- 77 03 002 027 (b)
- 5 77 03 002 408 (b)
- 6 79 03 062 003 **131**
- 7 77 03 075 210
- 8 77 00 869 138
- 9 77 00 866 740
- 10 77 03 065 209
- 11 77 00 415 062
- 12 77 03 075 135
- 13 77 03 062 053
- 14 77 03 020 030

- (a)
- (b)

# 10.540

Y.P.1252

□ K7M \ [---] 702 \ □ 970905 → ...

# 10.540

Y.P.1252

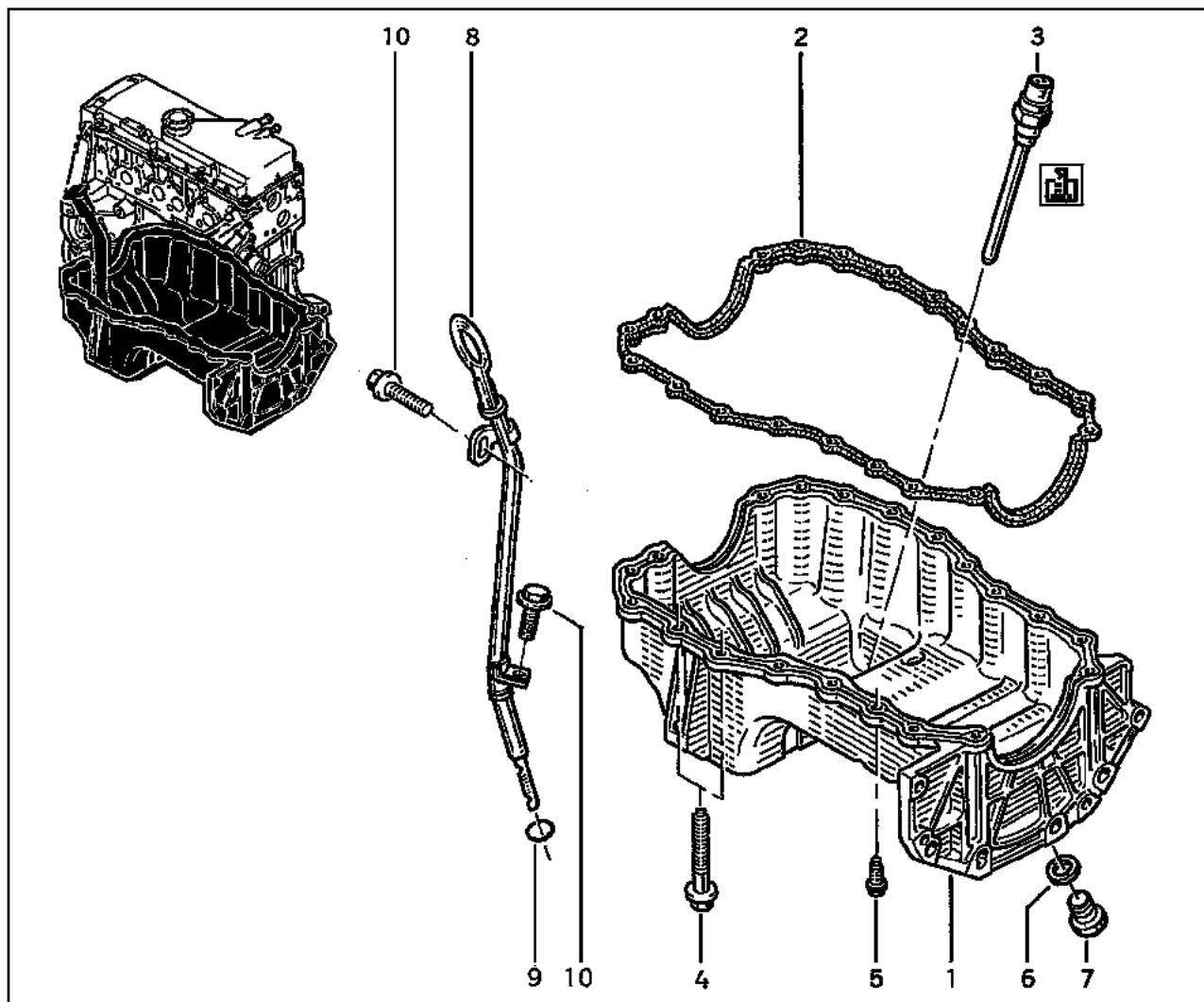

- 1 77 00 273 456
- 2 77 00 273 486
- 3 77 00 422 557
- 4 77 00 101 309
- 5 77 00 101 308
- 6 77 00 266 044
- 7 77 03 075 210
- 8 77 00 273 906
- 9 77 03 065 209
- 10 77 03 002 430

# 10.542

Y.P.1252

F3P\ [---] 682

# 10.542

Y.P.1252

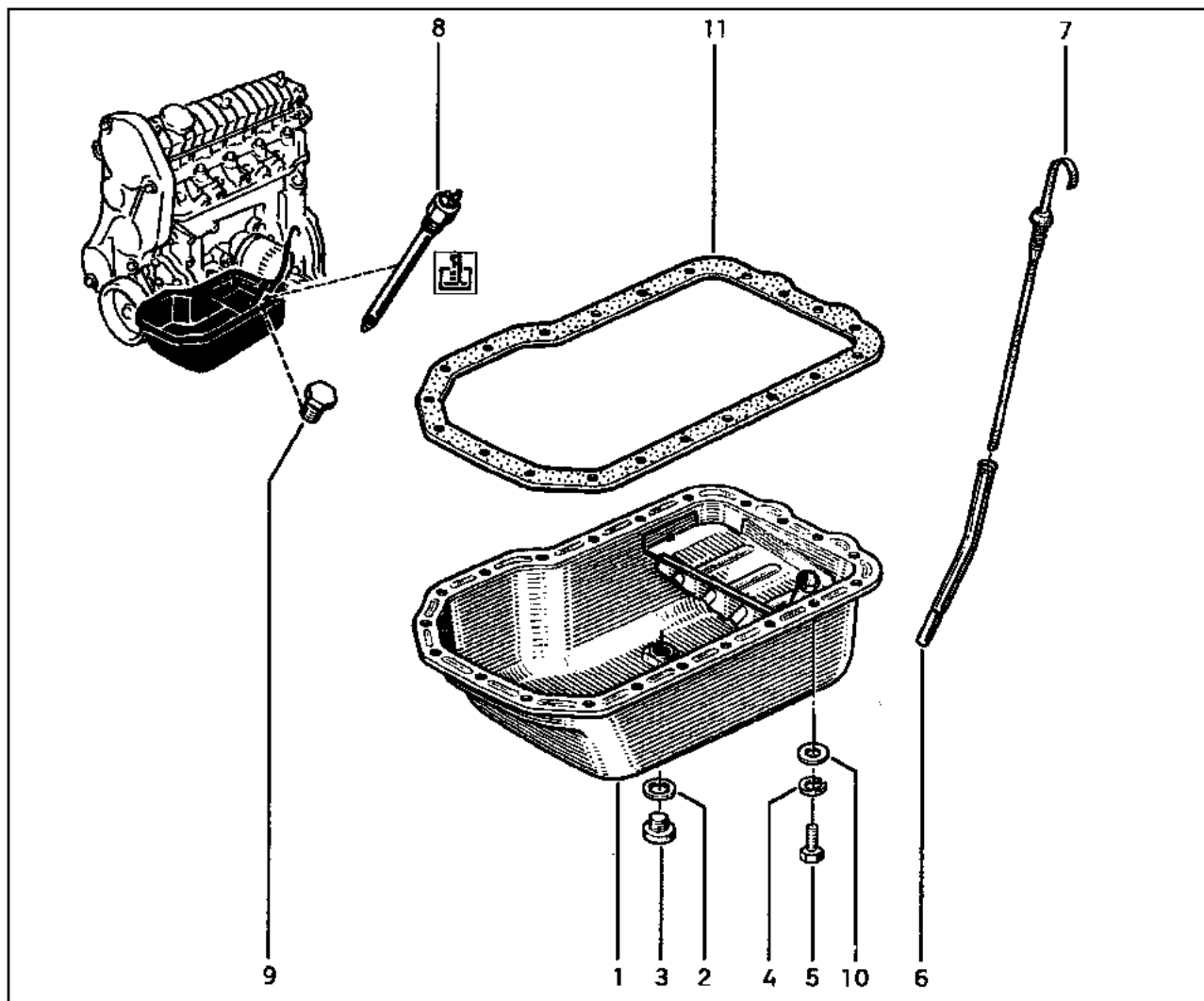

- 1 77 00 857 504
- 2 77 03 062 062
- 3 79 03 075 033
- 4 77 03 055 031
- 5 77 03 001 236
- 6 77 00 860 753
- 7 77 00 861 407
- 8 77 00 829 497
- 9 77 03 075 106
- 10 77 03 053 036
- 11 77 00 859 751

I31

# 10.545

Y.P.1252

F8Q [ ] 706

# 10.545

Y.P.1252

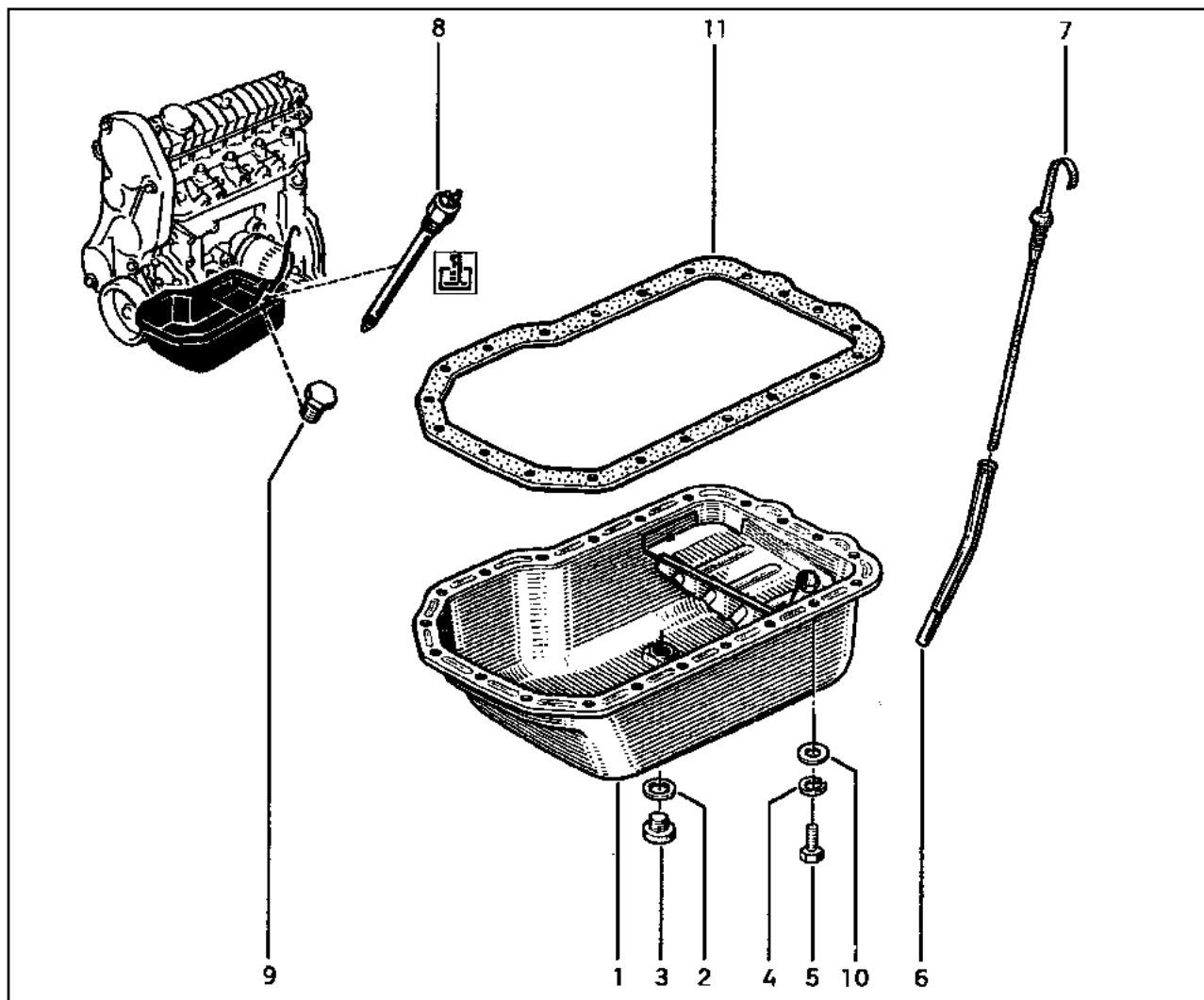

- 1 77 00 857 504
- 2 77 03 062 062
- 3 79 03 075 033
- 4 77 03 055 031
- 5 77 03 001 236
- 6 77 00 860 753
- 7 77 00 864 149
- 8 77 00 829 498
- 9 77 03 075 106
- 10 77 03 053 036
- 11 77 00 859 751

I31

# 10.545.5

Y.P.1252

F8Q [ ] 756

# 10.545.5

Y.P.1252

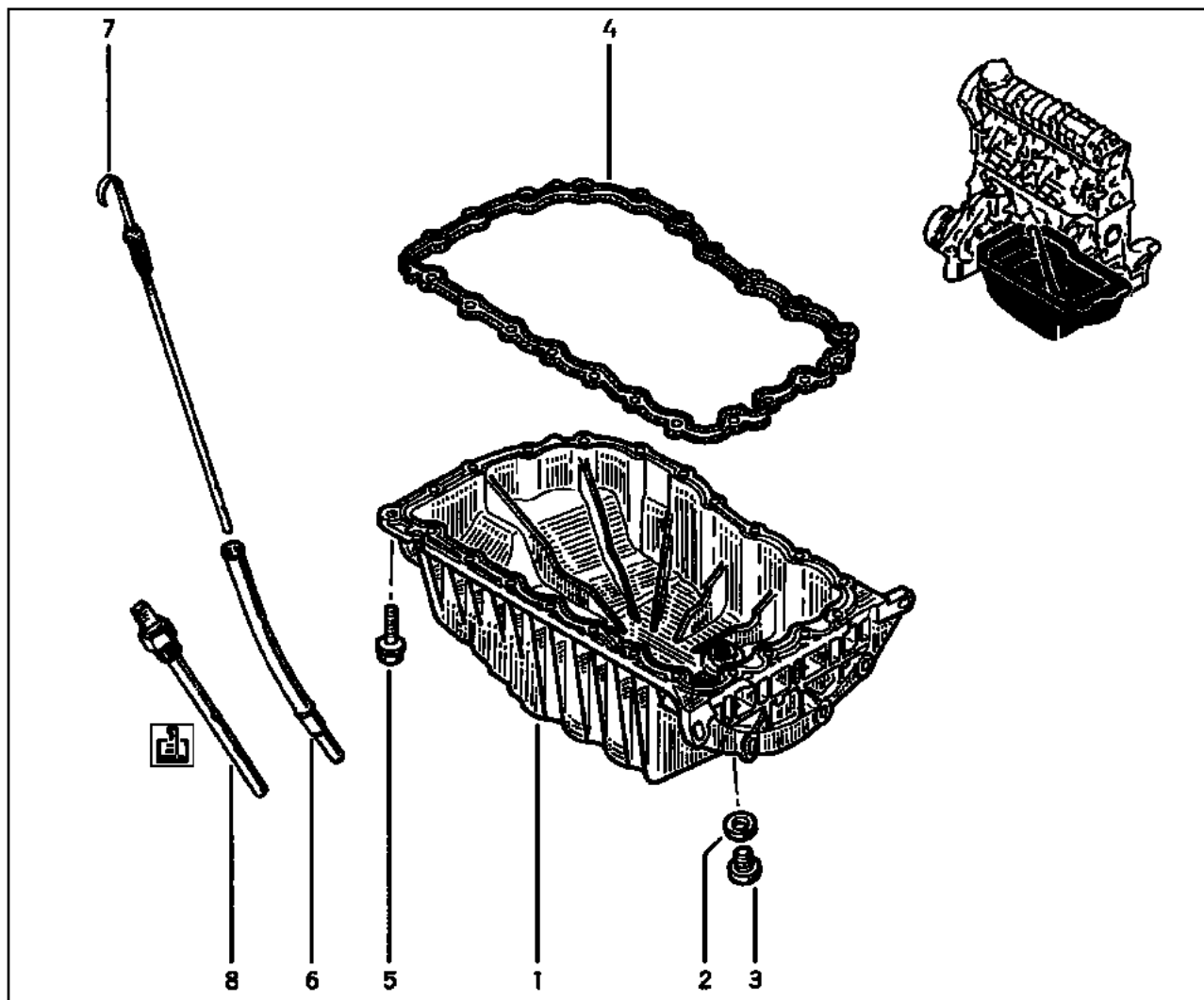

- 1 77 00 104 412
- 2 77 03 062 062
- 3 79 03 075 033
- 4 77 00 108 057 †
- 77 00 114 424
- 5 77 03 002 483
- 6 77 00 860 753
- 7 77 00 113 915
- 8 77 00 829 498

[3]

# 10.621

Y.P.1252

C2J \ [---] 776,790

# 10.621

Y.P.1252

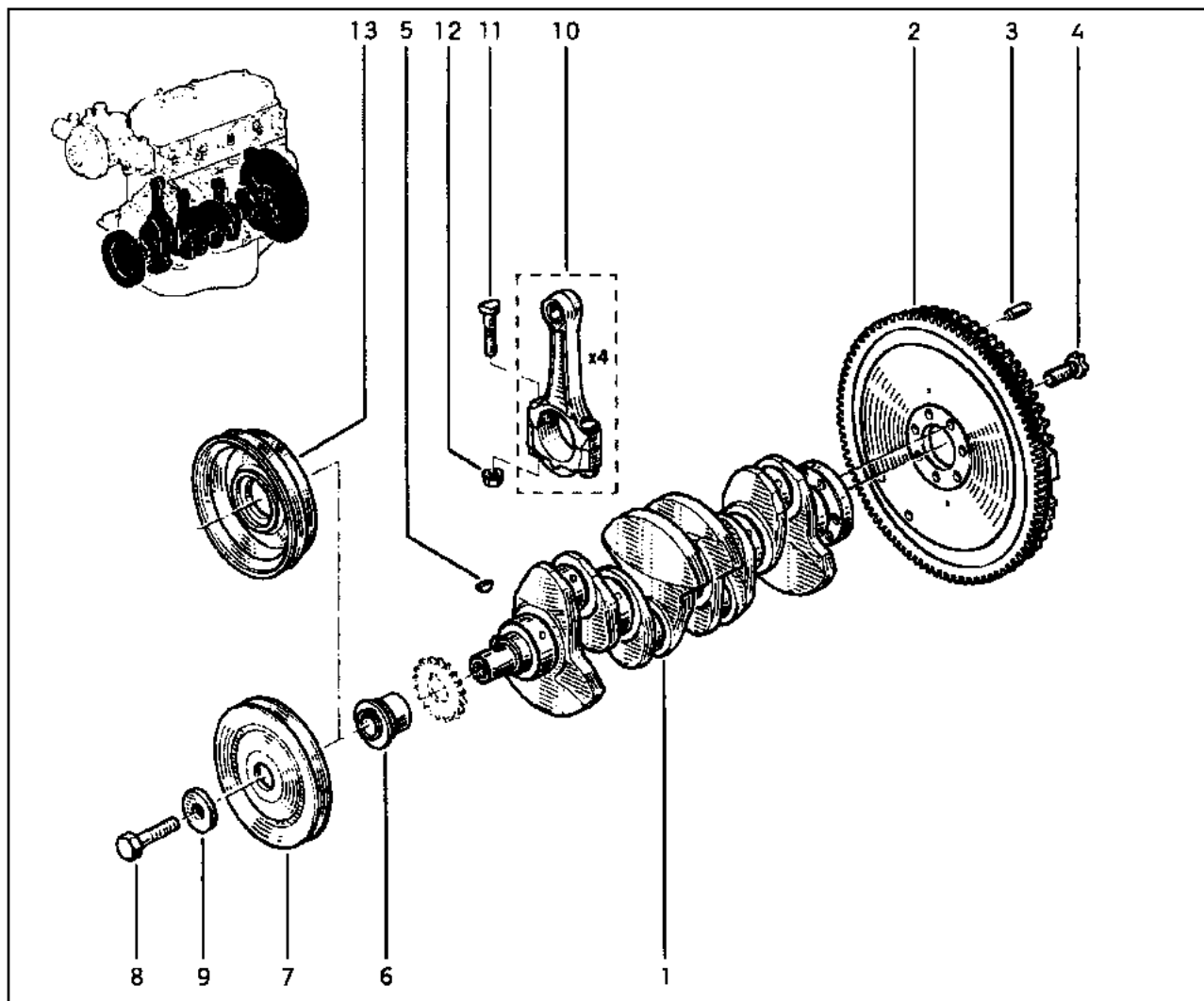

- 1 77 02 128 475
- 2 77 00 721 642
- 3 77 03 067 268
- 4 07 06 307 900
- 5 77 03 070 009
- 6 77 02 257 527
- 7 77 02 254 221 (a)
- 8 77 03 101 147
- 9 77 03 053 541
- 10 77 01 458 393
- 11 77 02 252 804
- 12 77 00 853 718
- 13 77 00 709 251 (b)
- 77 00 729 368 (c)

- (a)
- (b)
- (c)  [---] 790 \

# 10.621.2

Y.P.1252

C2LV [---] 794

# 10.621.2

Y.P.1252

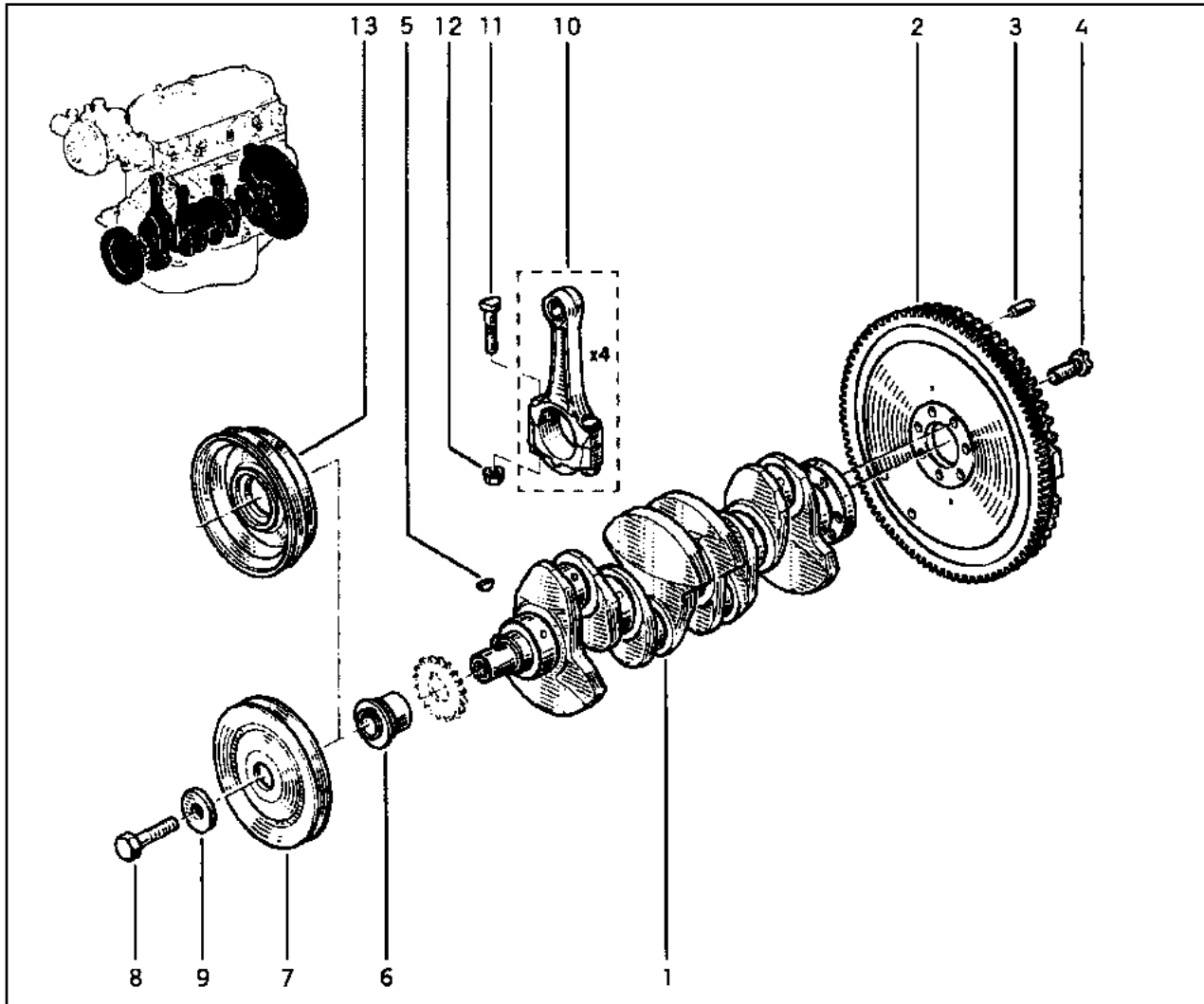

- 1 77 02 080 799 †  
77 02 252 575
- 2 77 02 252 428
- 3 77 03 067 268
- 4 07 06 307 900
- 5 77 03 070 009
- 6 77 02 257 527
- 7 77 02 254 221 (a)
- 8 77 03 101 147
- 9 77 03 053 541
- 10 77 01 458 393
- 11 77 02 252 804
- 12 77 00 853 718
- 13 77 00 709 251 (b)  
77 00 729 368 (c)

- (a)
- (b)
- (c)

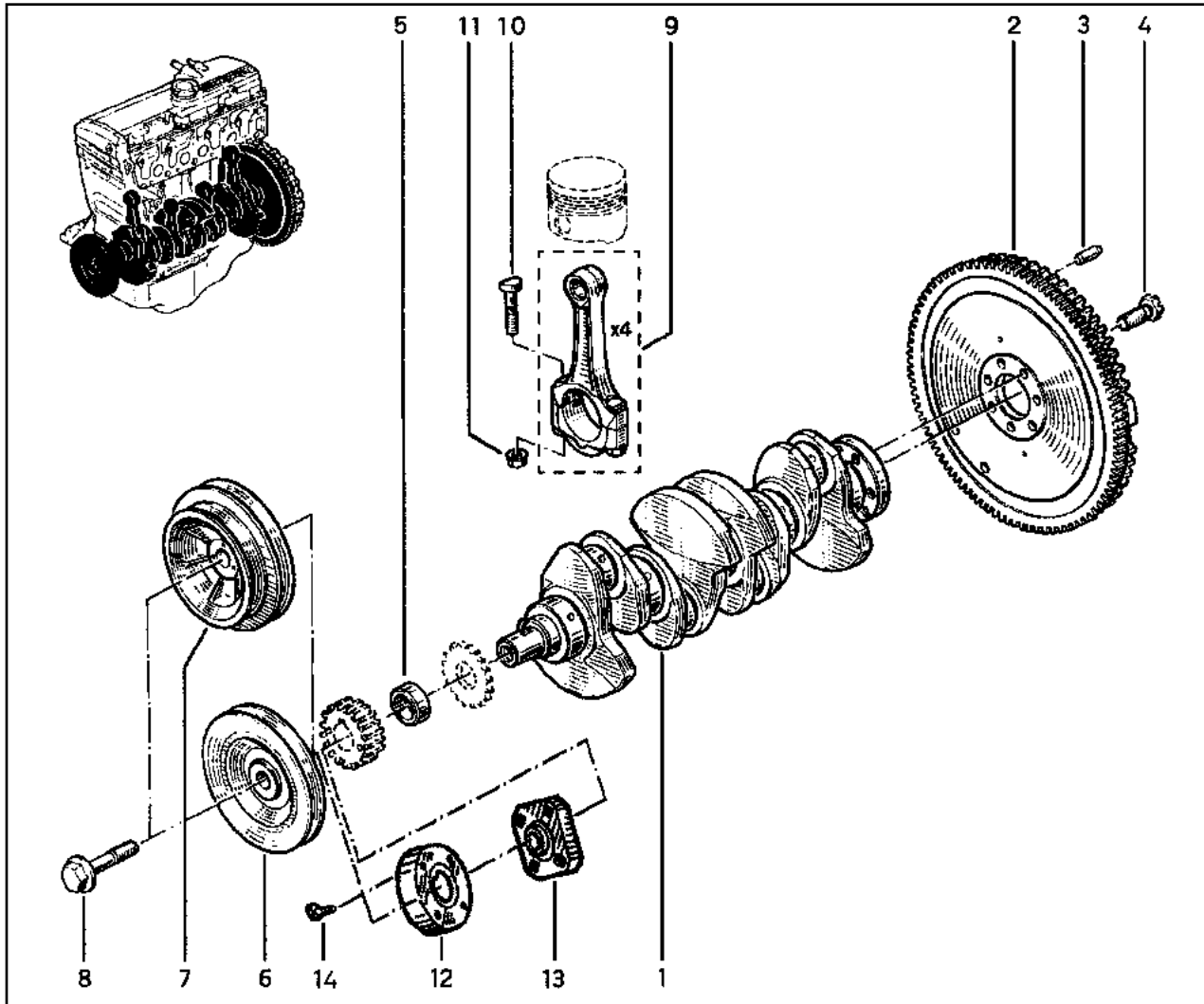

- 1 77 00 747 601 †
- 77 00 273 951
- 2 77 00 721 642
- 3 77 03 067 268
- 4 07 06 307 900
- 5 77 00 739 196
- 6 77 00 739 722 (a)
- 77 00 864 702 (b)
- 7 77 00 850 112 (c)
- 77 00 271 217 (d)
- 77 00 271 829 (e)
- 8 77 00 739 905 (f)
- 77 05 098 111 (g)
- 9 77 01 465 085
- 10 77 00 741 822
- 11 77 00 853 718
- 12 77 00 867 193 (b)
- 13 77 00 865 460 (b)
- 14 77 03 002 244 (b)

(a)

(f)  ... → 960917

(b)     960917 → ...

(g)  960917 → ...

(c)     ... → 960917

(d)

(e)



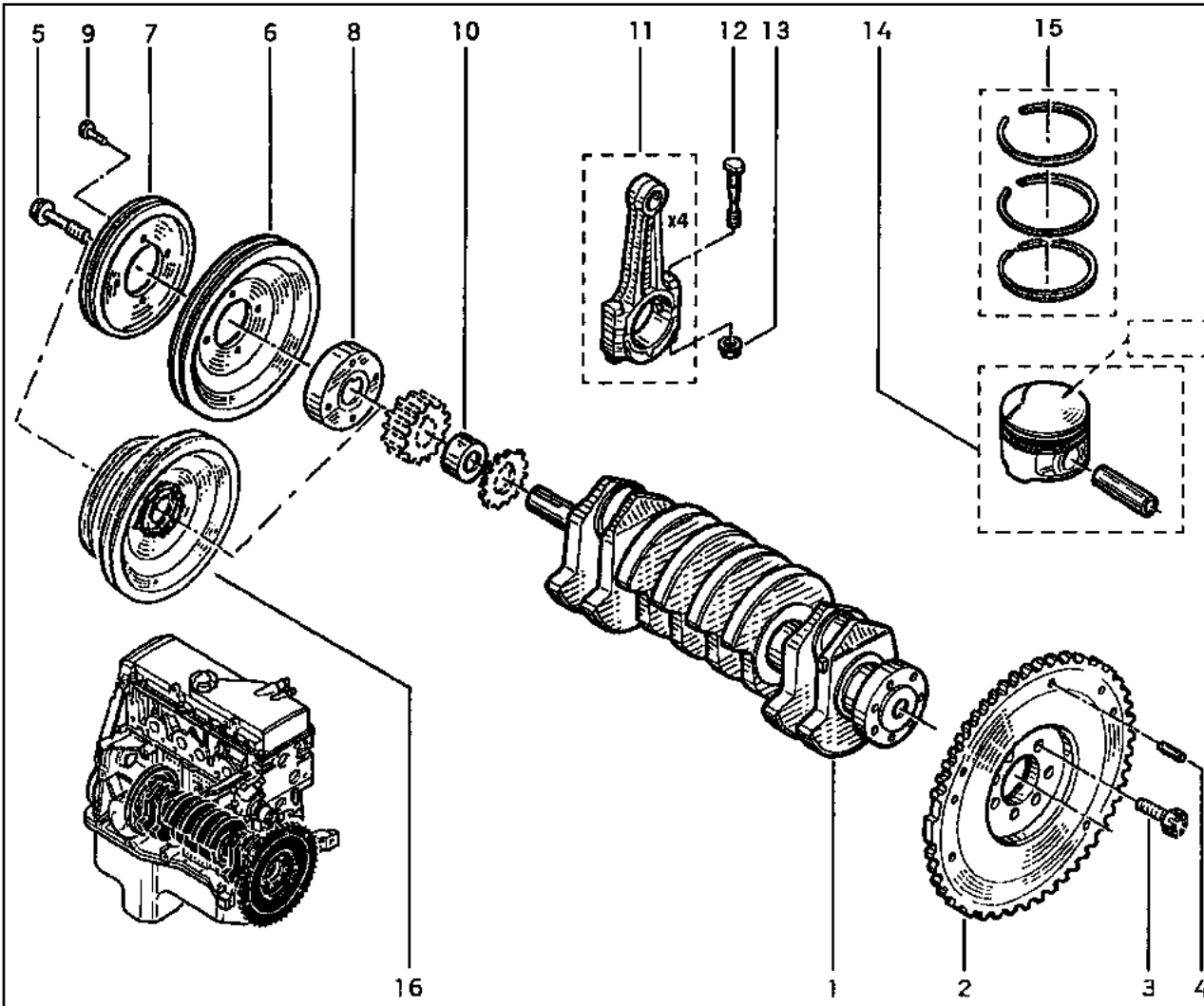

- 1 77 00 273 357
- 2 77 00 866 487
- 3 77 00 854 191
- 4 77 03 067 268
- 5 77 05 098 111
- 6 77 00 864 702
- 7 77 00 866 060
- 77 00 867 193
- 8 77 00 866 449
- 9 77 03 002 244
- 10 77 00 739 196
- 77 00 867 142 †
- 77 00 274 044
- 11 77 01 468 741
- 12 77 00 741 822
- 13 77 00 853 718
- 14 77 01 698 339 †
- 77 01 700 666
- 77 01 698 335 †
- 77 01 700 670
- 77 01 698 340 †
- 77 01 700 667
- 77 01 698 336 †
- 77 01 700 671
- 77 01 698 341 †
- 77 01 700 668
- 77 01 698 337 †
- 77 01 700 672
- 15 77 01 471 721
- 77 01 468 744
- 16 77 00 273 925

- (a)
- (b)
- (c)
- (a)
- (a)
- (d)
- (e)
- (e)
- (f)
- (f)
- (g)
- (g)
- (g)
- (f)
- (f)
- (g)
- (g)
- (f)
- (f)
- (f)
- (g)
- (g)
- (h)
- (j)
- (k)

- (a) □ ... → 980901
- (b) □ ... → 980901
- (c)
- (d) □ ... → 970630

- (e) □ 970630 → ...
- (f) (130)
- (g) (131)
- (h) □ ... → 981005
- (j) □ 981005 → ...

- (k) □ 980901 → ...
- (130),(131) <img alt="Recycling symbol"/> 06...

# 10.642

Y.P.1252

F3P\ [...]\ 682

# 10.642

Y.P.1252

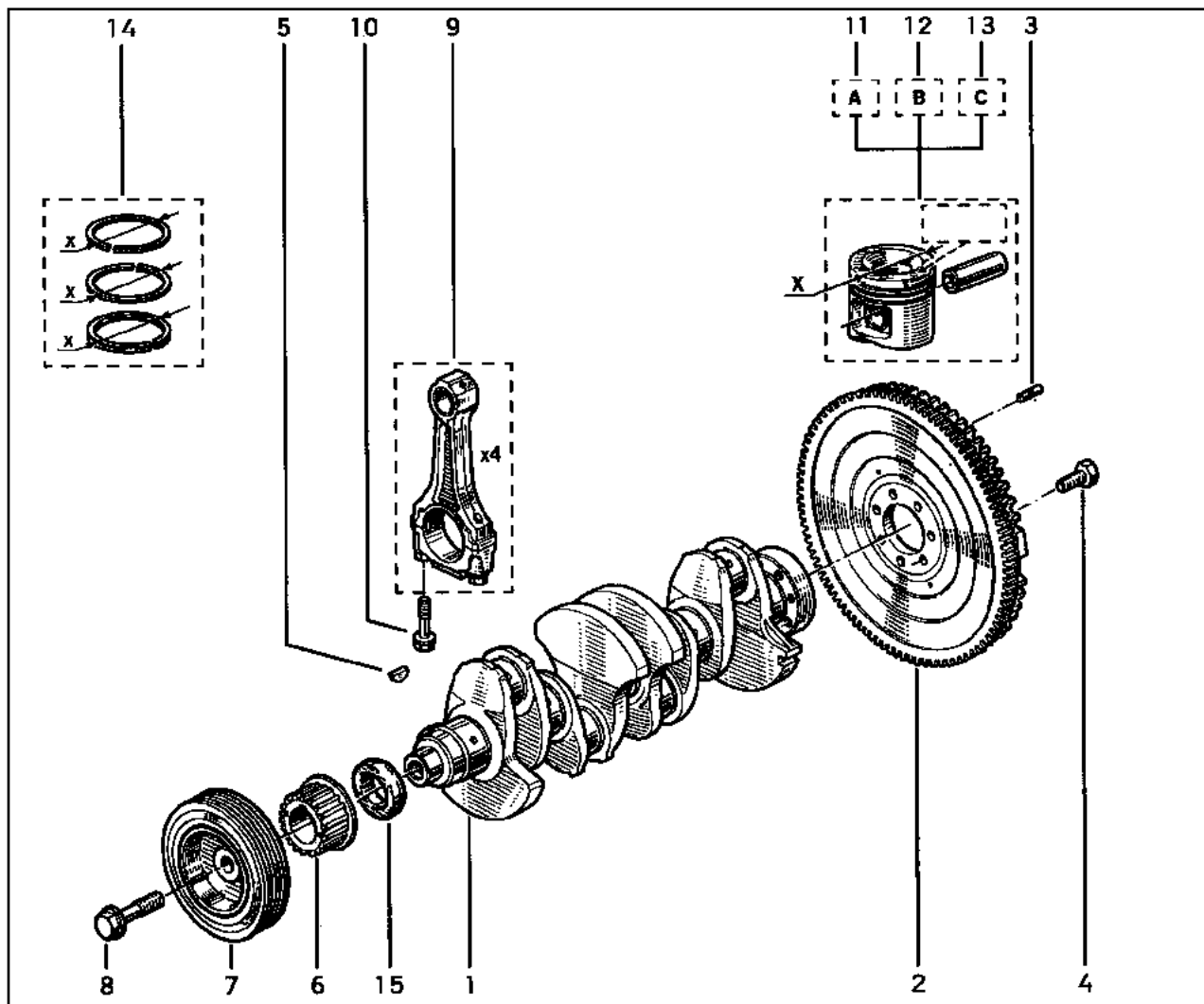

- 1 77 00 870 147 † (a) (x)
- 77 00 101 174 (b)
- 2 77 00 857 890 [⚙️=124]
- 3 77 03 067 268
- 4 77 00 709 182
- 5 77 03 070 007
- 6 77 00 718 503
- 7 77 00 749 252 (c)
- 77 00 104 123 † (d)
- 77 00 109 258 (d)
- 8 77 00 739 905
- 9 77 01 465 146 †
- 77 01 469 395
- 10 77 00 694 658 †
- 77 00 104 681 †
- 77 00 105 835
- 11 77 01 685 393 [X=82,70]
- 12 77 01 685 394 [X=82,70]
- 13 77 01 685 395 [X=82,70]
- 14 77 01 467 659 † [X=82,70]
- 77 01 468 257 [X=82,70]
- 15 77 00 101 268 (b)

- (a)  ... → 960909
- (b)  960909 → ...
- (c)  ... → 961105
- (d)  961105 → ...

- (x)   ... → 960909
- 77 00 101 174 - 1 - \ 77 00 101 268 - 1 -

# 10.645

Y.P.1252

□ F8Q \ [ ] 706,756

# 10.645

Y.P.1252

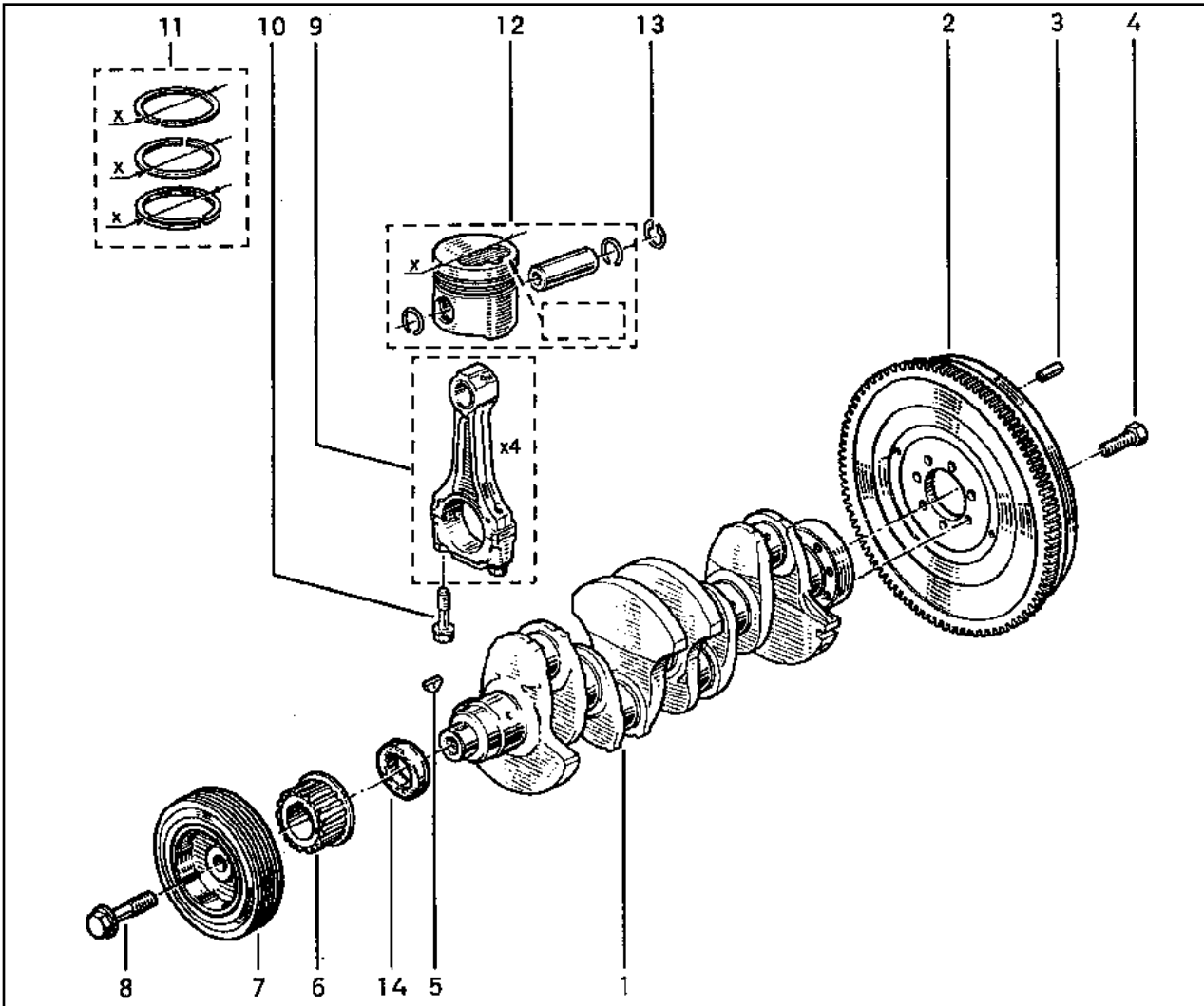

- 1 77 00 729 166 † (a) (x)
- 77 00 101 175 (b)
- 2 77 00 874 393 †
- 77 00 108 072 † [ =121]
- 77 00 113 300 [ =121]
- 3 77 03 067 268
- 4 77 00 709 182
- 5 77 03 070 007
- 6 77 00 718 508 (c)
- 77 00 743 966 (d)
- 7 77 00 724 249 †
- 77 00 112 999
- 8 77 00 739 905
- 9 77 01 465 145
- 10 77 00 694 658 †
- 77 00 104 681 †
- 77 00 105 835
- 11 77 11 130 010 [X=80]
- 12 77 01 643 945 † [X=80] [ =AEF] (e) (y)
- 77 01 686 613 † [X=80] [ =AEF] (e) (y)
- 77 00 105 733 [ =AEF] (e)
- 77 00 105 906 [ =ML] (f)
- 13 77 03 066 340
- 14 77 00 101 268 (b)

(a) [ ] 706 \ □ ... → 960909

[ ] 756

(x) [ ] 77 00 101 175 - 1 - \ 77 00 101 268 - 1 -

(b) [ ] 706 \ □ 960909 → ...  
[ ] 756

(e) [ ] 706 \ □ ... → 961231

(y) [ ] 77 00 105 733 - 4 -

(c) [ ] 706 \ □ ... → 960901

(f) [ ] 706 \ □ 970101 → ...  
[ ] 756

(d) [ ] 706 \ □ 960901 → ...

(x) [ ] [ ] 706 \ □ ... → 960909

# 10.721

Y.P.1252

☐ C2J,C2L

# 10.721

Y.P.1252

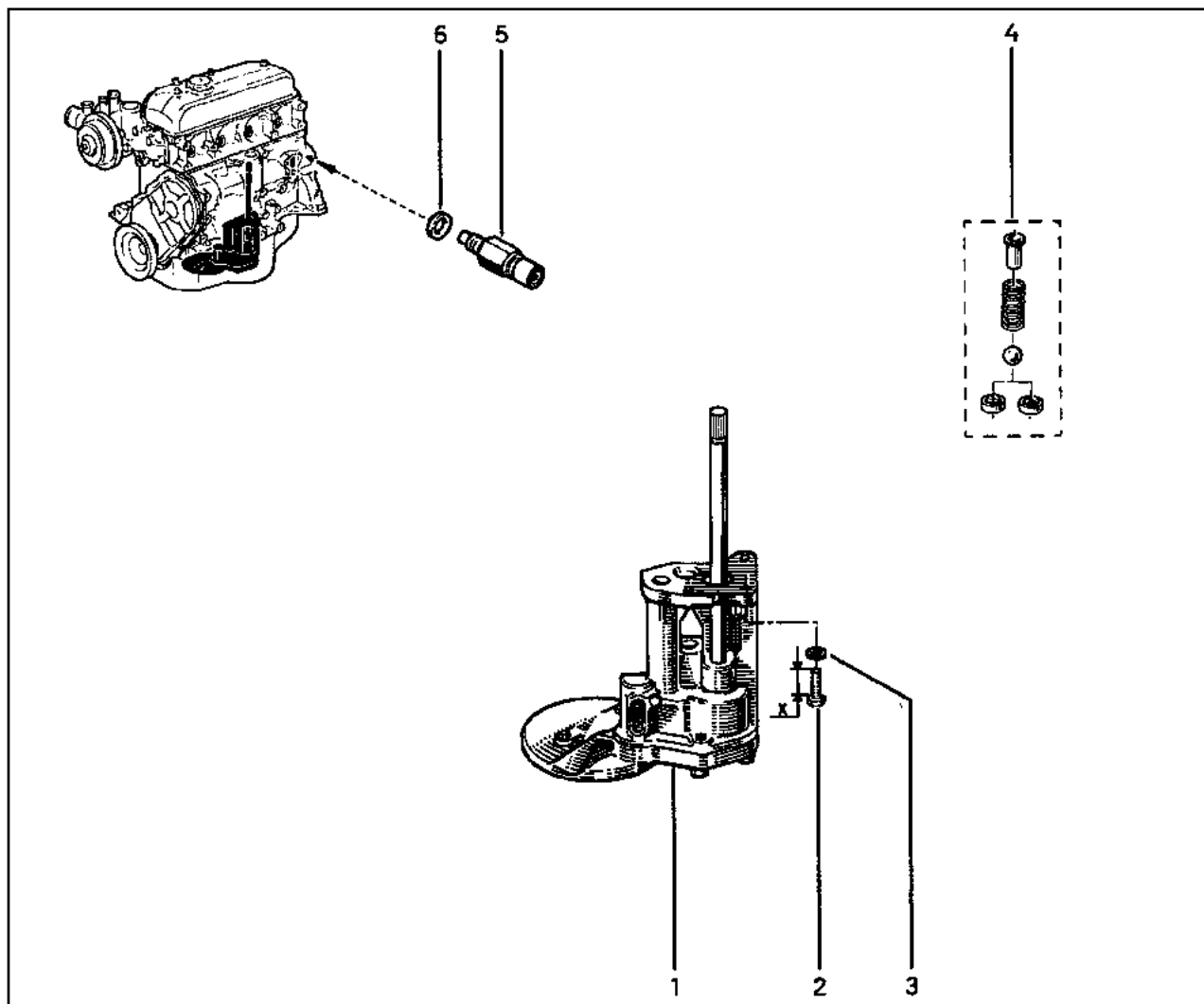
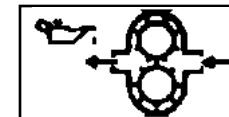

- 1 77 01 588 187 (a)
- 77 02 164 203 (b)
- 2 77 03 001 122 (c)
- 77 03 001 125 (d)
- 3 79 03 056 008
- 4 77 01 465 096
- 5 77 00 777 660
- 6 77 00 690 542

(a) ☐ C2J \ [\*\*\*] 776,790

(b) ☐ C2L \ [\*\*\*] 794

(c) X=20

(d) X=30

# 10.733

Y.P.1252

□ E7J

# 10.733

Y.P.1252

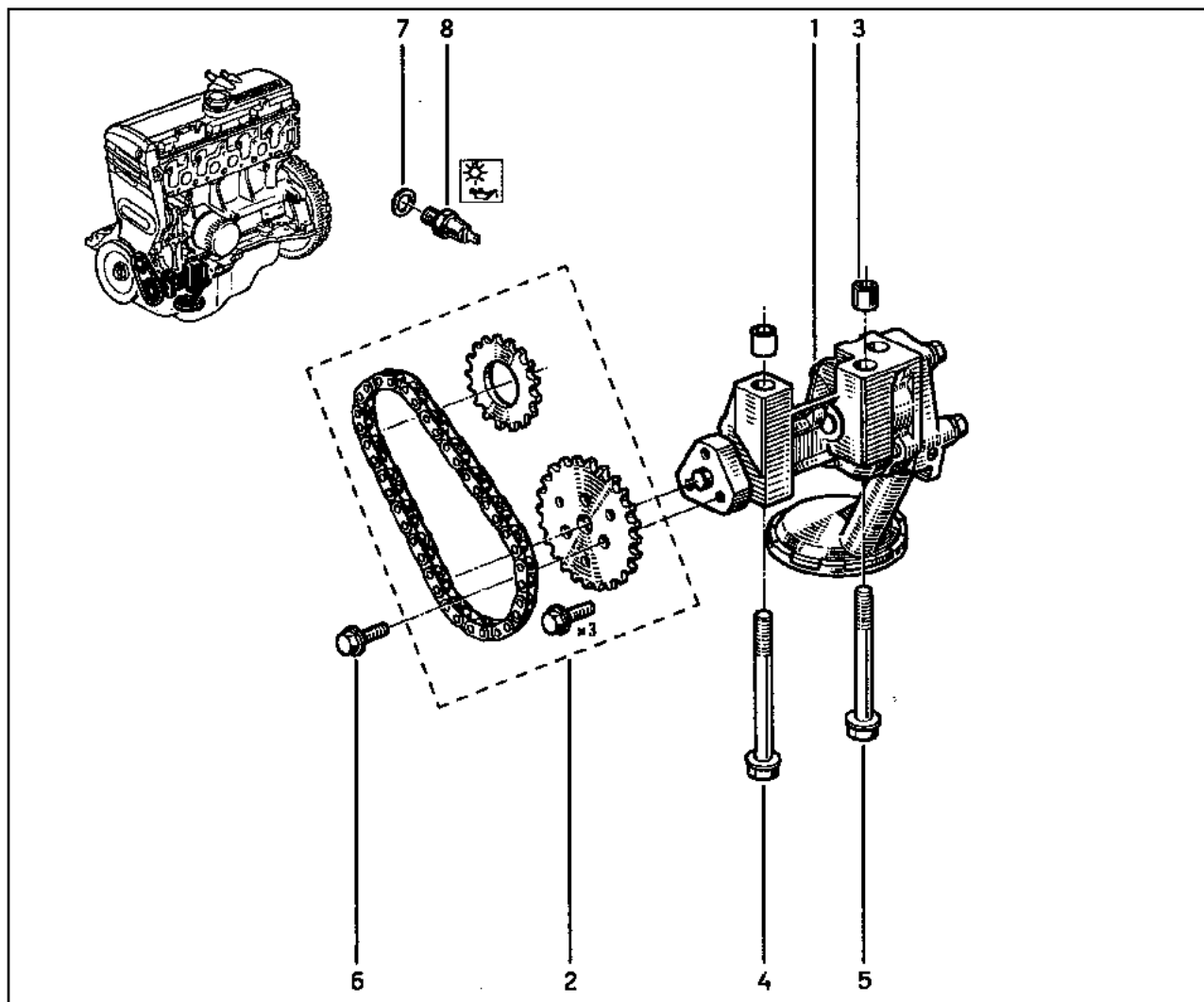
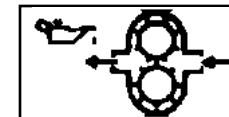

- 1 77 01 643 206 †
- 77 01 669 305 †
- 77 01 693 574
- 2 77 01 465 108
- 3 77 05 010 142
- 4 77 03 002 007
- 5 77 03 002 006
- 6 77 03 002 030
- 7 77 00 690 542
- 8 77 00 771 825

[X=14] [3]

# 10.738

Y.P.1252

□ K7M \ [---] 702

# 10.738

Y.P.1252

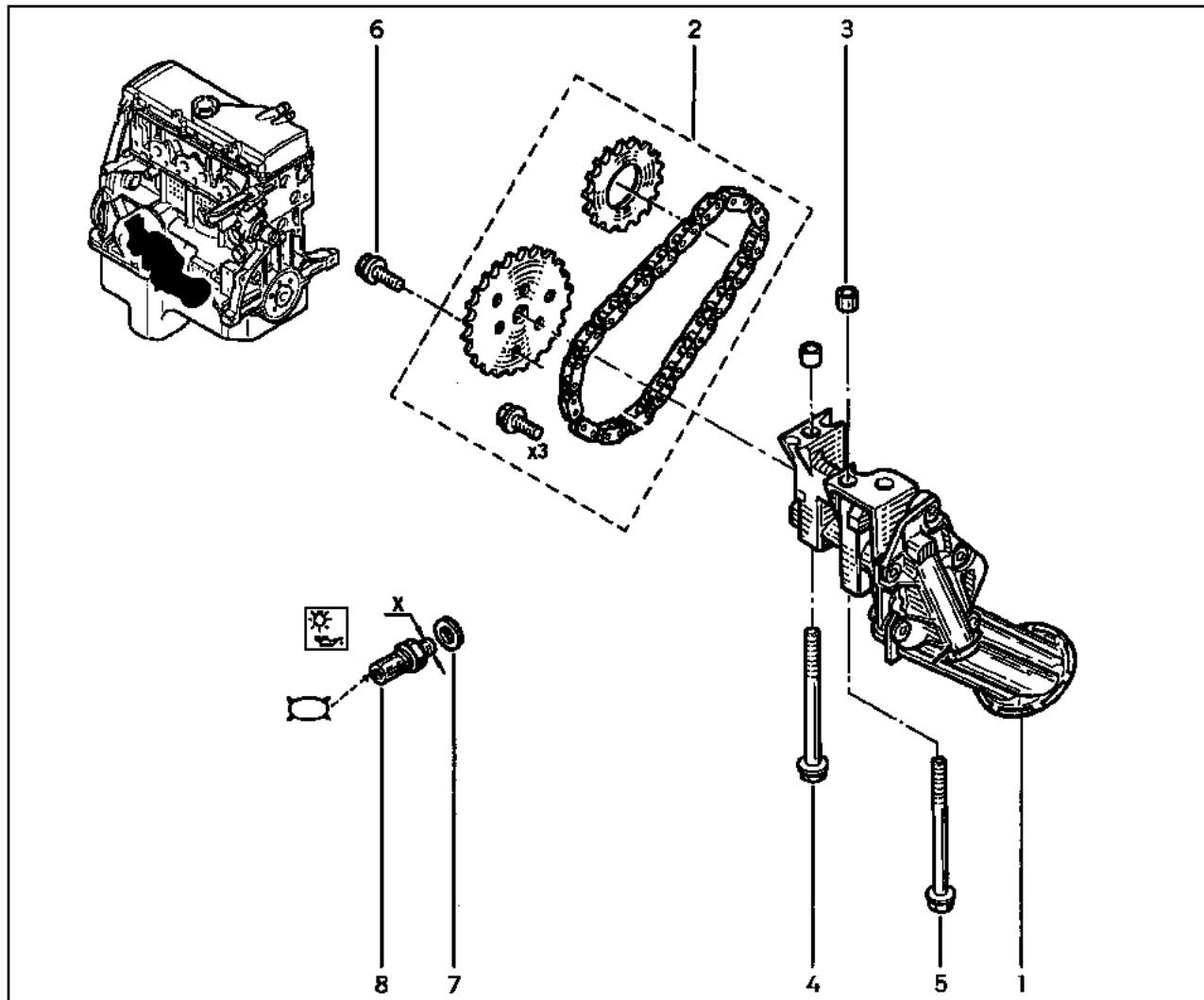
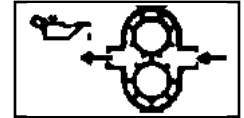

- 1 77 01 669 300 †  
77 01 693 575
- 2 77 01 468 747
- 3 77 05 010 142
- 4 77 03 002 346
- 5 77 03 002 381
- 6 77 03 002 030
- 7 77 00 690 542
- 8 77 00 771 825

[X=14] [3]

# 10.742

Y.P.1252

F3P\ [F3P] 682

# 10.742

Y.P.1252

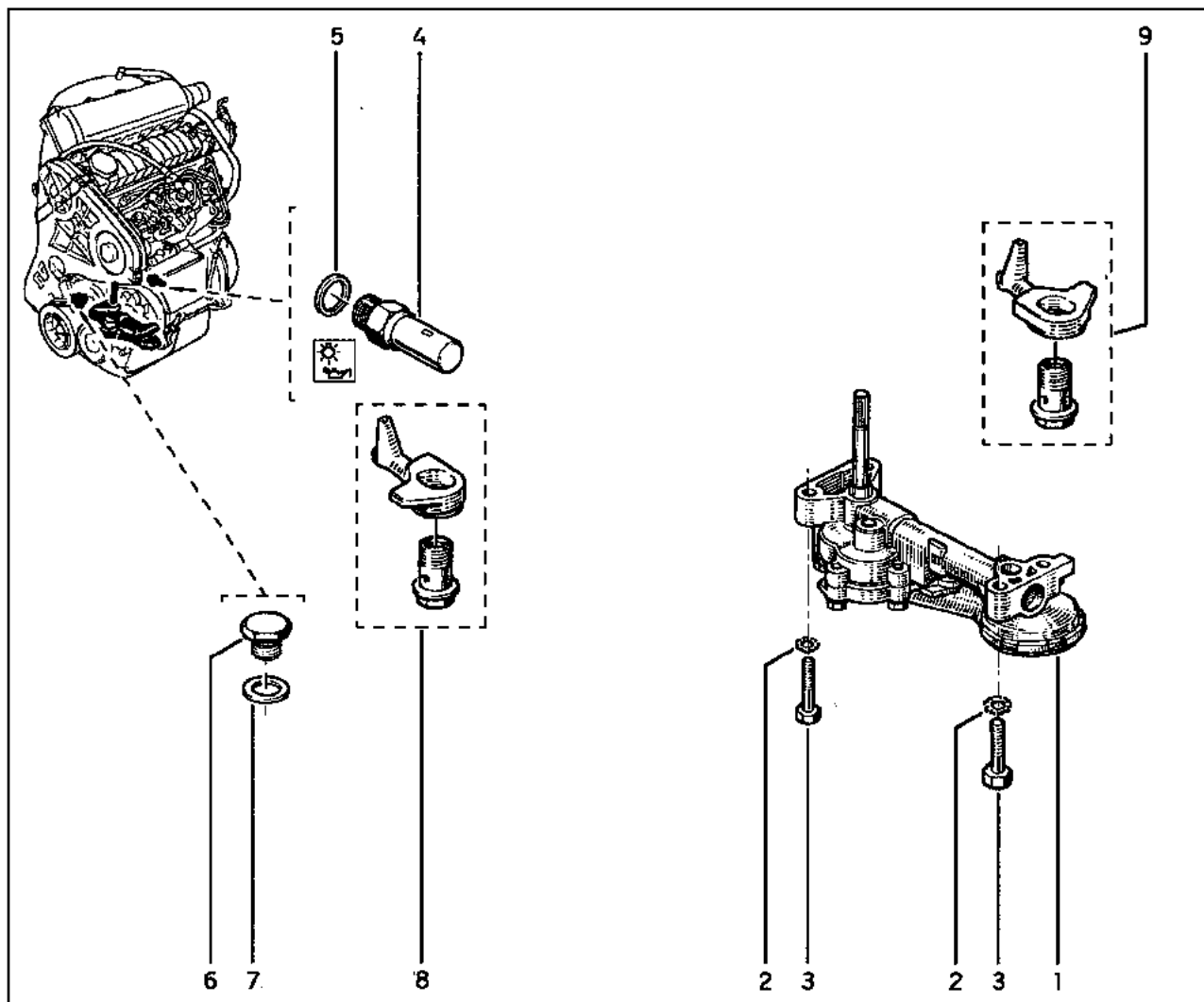
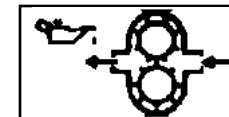

- 1 77 00 864 218
- 2 79 03 056 014
- 3 77 03 001 440
- 4 77 00 845 214
- 5 79 03 062 001 † (x)
- 6 77 03 075 025
- 7 77 03 062 043 † (y)
- 8 77 00 872 064 †  
77 00 875 009
- 9 77 00 872 062 †  
77 00 875 008

(x)  77 03 062 063 - 1 -

(y)  77 00 690 542 - 1 -

# 10.745

Y.P.1252

F8Q\ [F8Q] 706

# 10.745

Y.P.1252

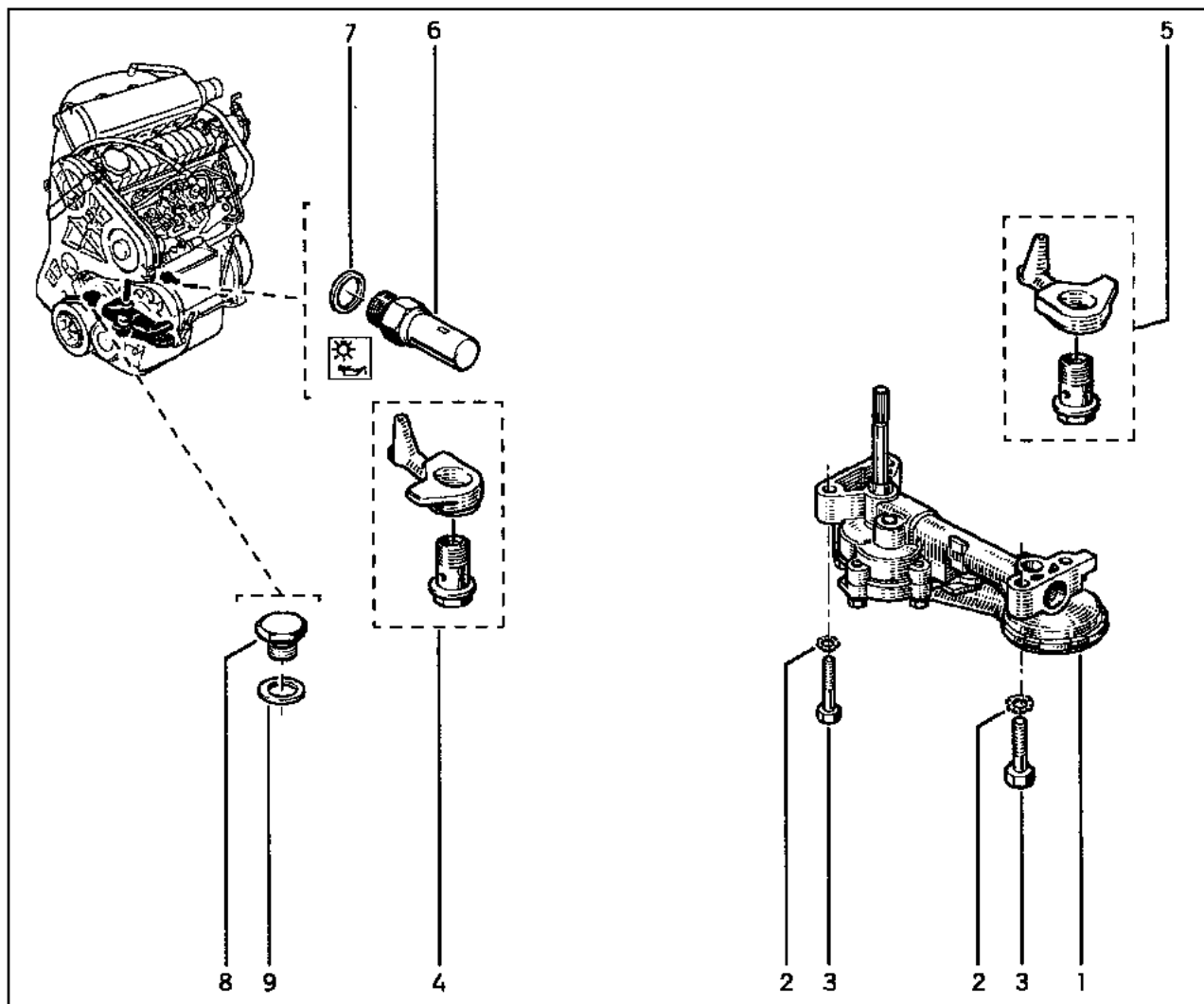
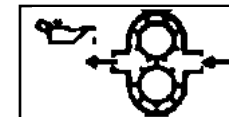

- 1 77 00 864 218
- 2 79 03 056 014
- 3 77 03 001 440
- 4 77 00 872 064 †
- 77 00 875 009
- 5 77 00 872 062 †
- 77 00 875 008
- 6 77 00 845 214
- 7 79 03 062 001 † (x)
- 8 77 03 075 025
- 9 77 03 062 043 † (y)

(x)  77 03 062 063 - 1 -

(y)  77 00 690 542 - 1 -



# 10.745.1

Y.P.1252

F8Q [F8Q] 756

# 10.745.1

Y.P.1252

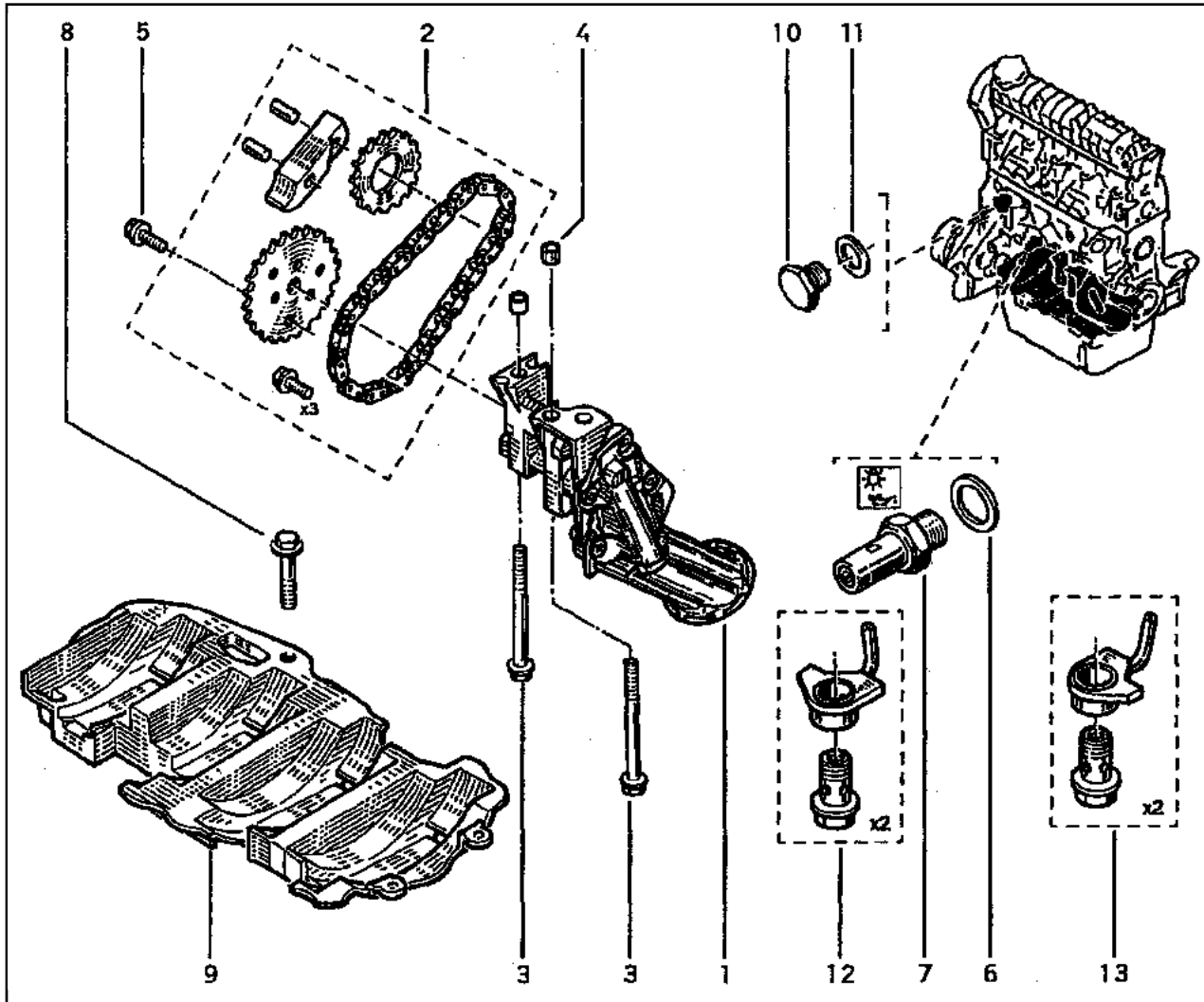
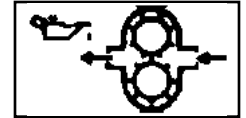

- 1 77 01 669 290 †  
77 01 693 577
- 2 77 01 470 301
- 3 77 03 002 138
- 4 77 05 010 142
- 5 77 03 008 075
- 6 77 03 062 063
- 7 77 00 845 214
- 8 60 01 040 450
- 9 77 00 105 535
- 10 77 03 075 025
- 11 77 00 690 542
- 12 77 00 875 009
- 13 77 00 875 008

# 10.821

Y.P.1252

☐ C2J,C2L

# 10.821

Y.P.1252

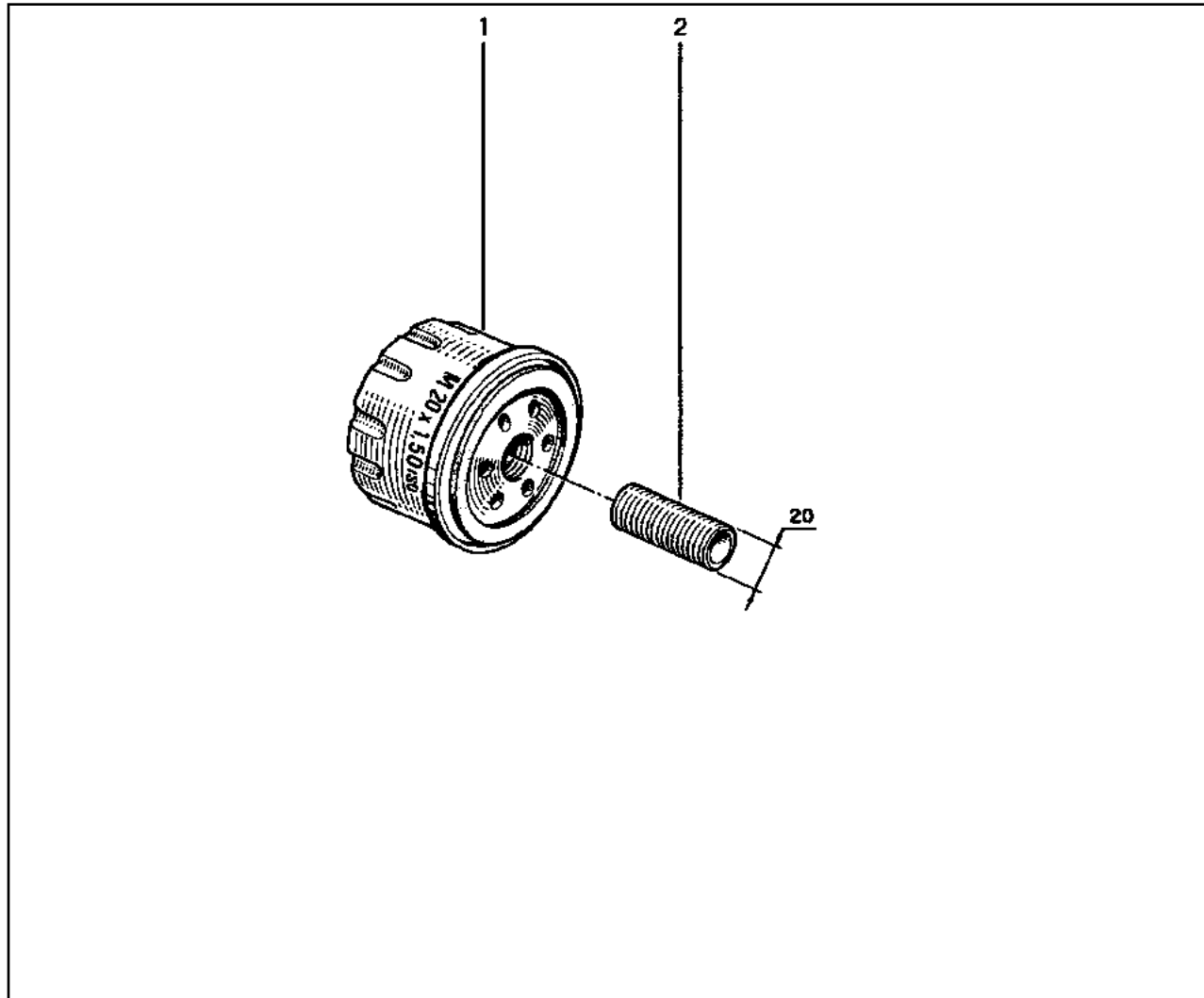

- 1 77 00 873 583
- 2 77 00 727 684

# 10.834

Y.P.1252

☐ E7J\ [↔] 700

# 10.834

Y.P.1252

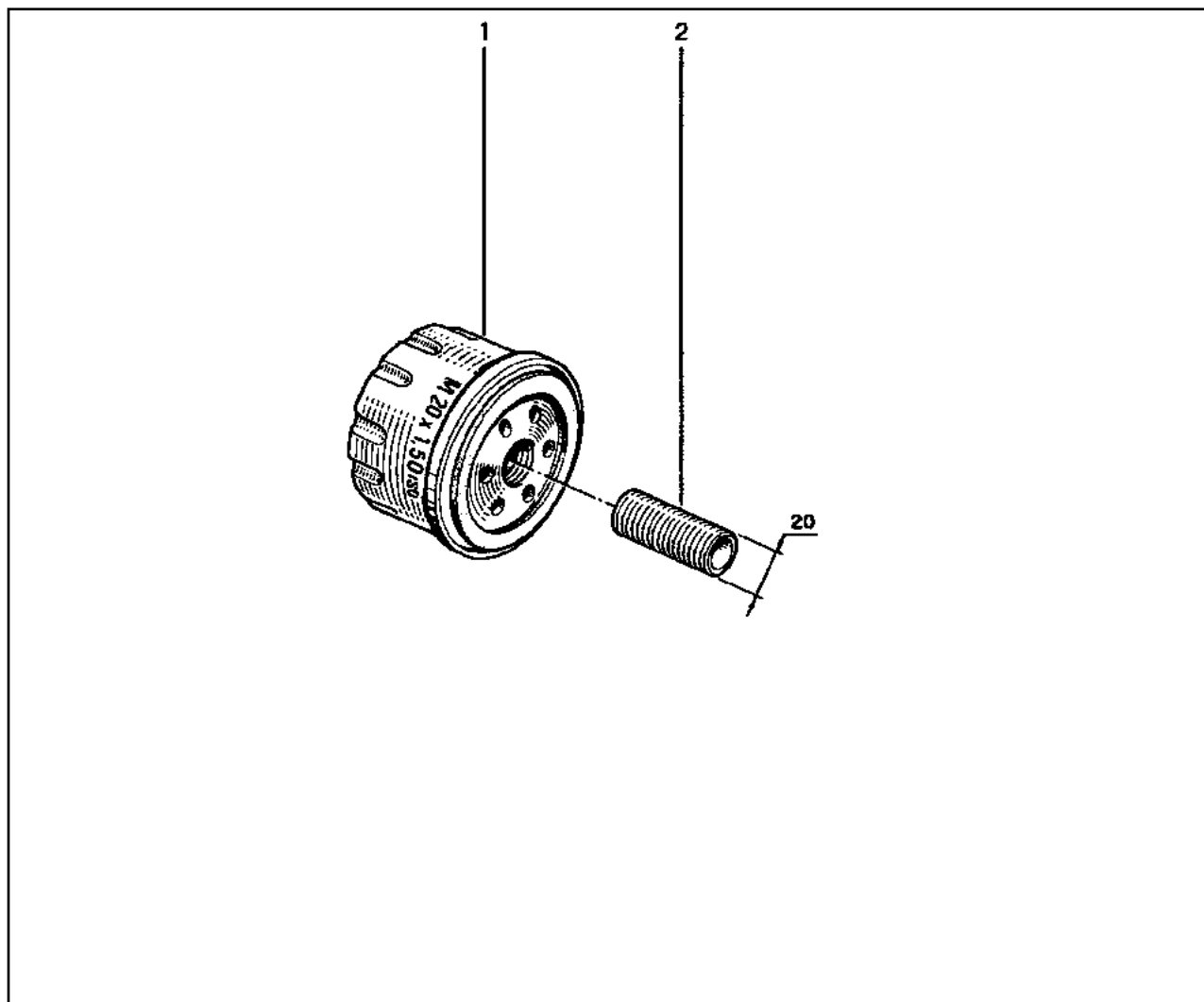
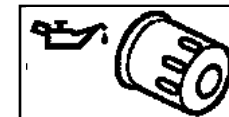

- 1 77 00 873 583
- 2 77 00 664 746

# 10.838

Y.P.1252

□ K7M \ [•••] 702

# 10.838

Y.P.1252

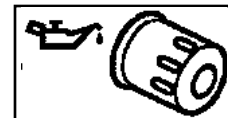

- 1 77 00 873 583
- 2 77 00 726 041

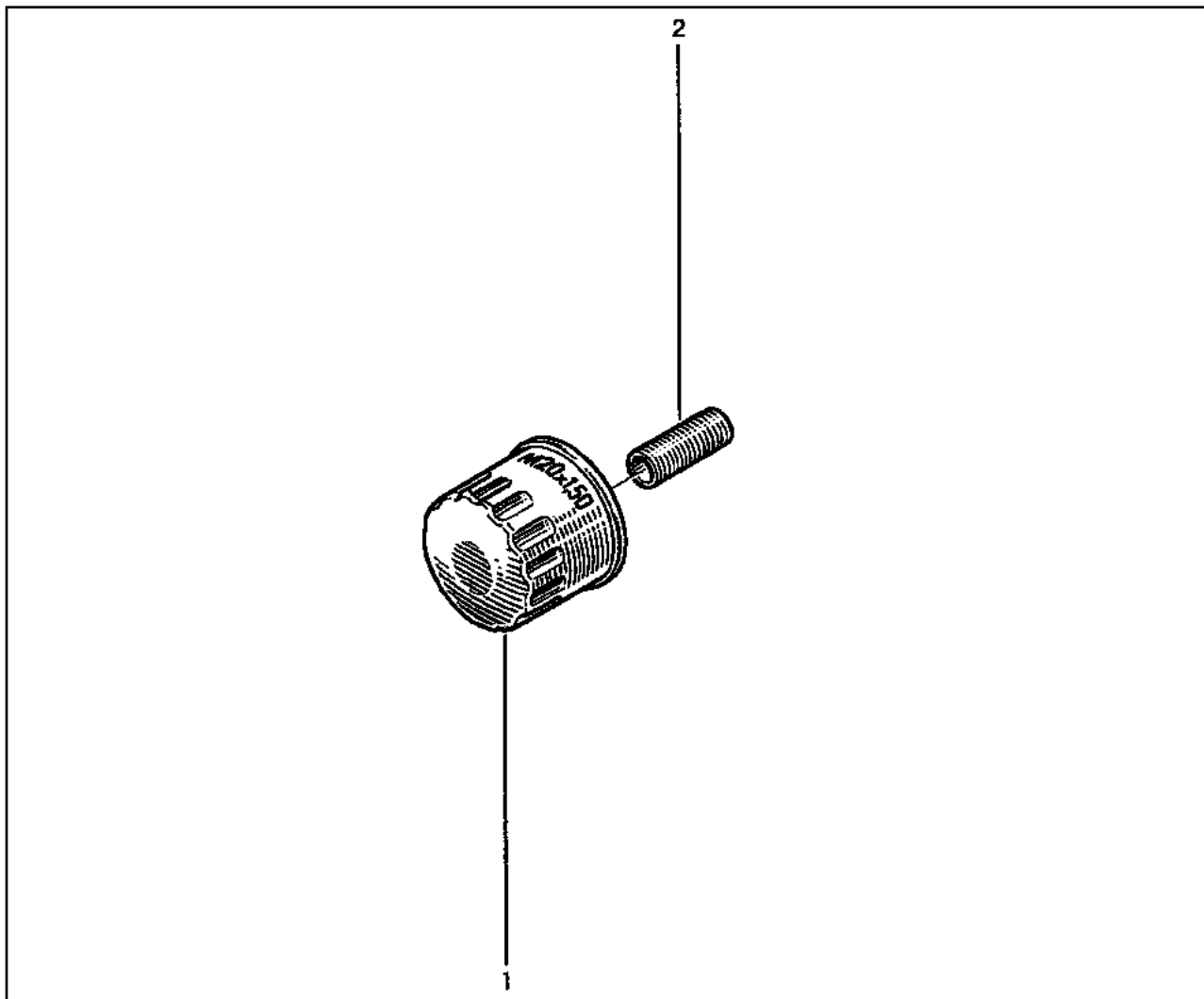

# 10.842.2

Y.P.1252

F3P\ [F3P] 682

# 10.842.2

Y.P.1252

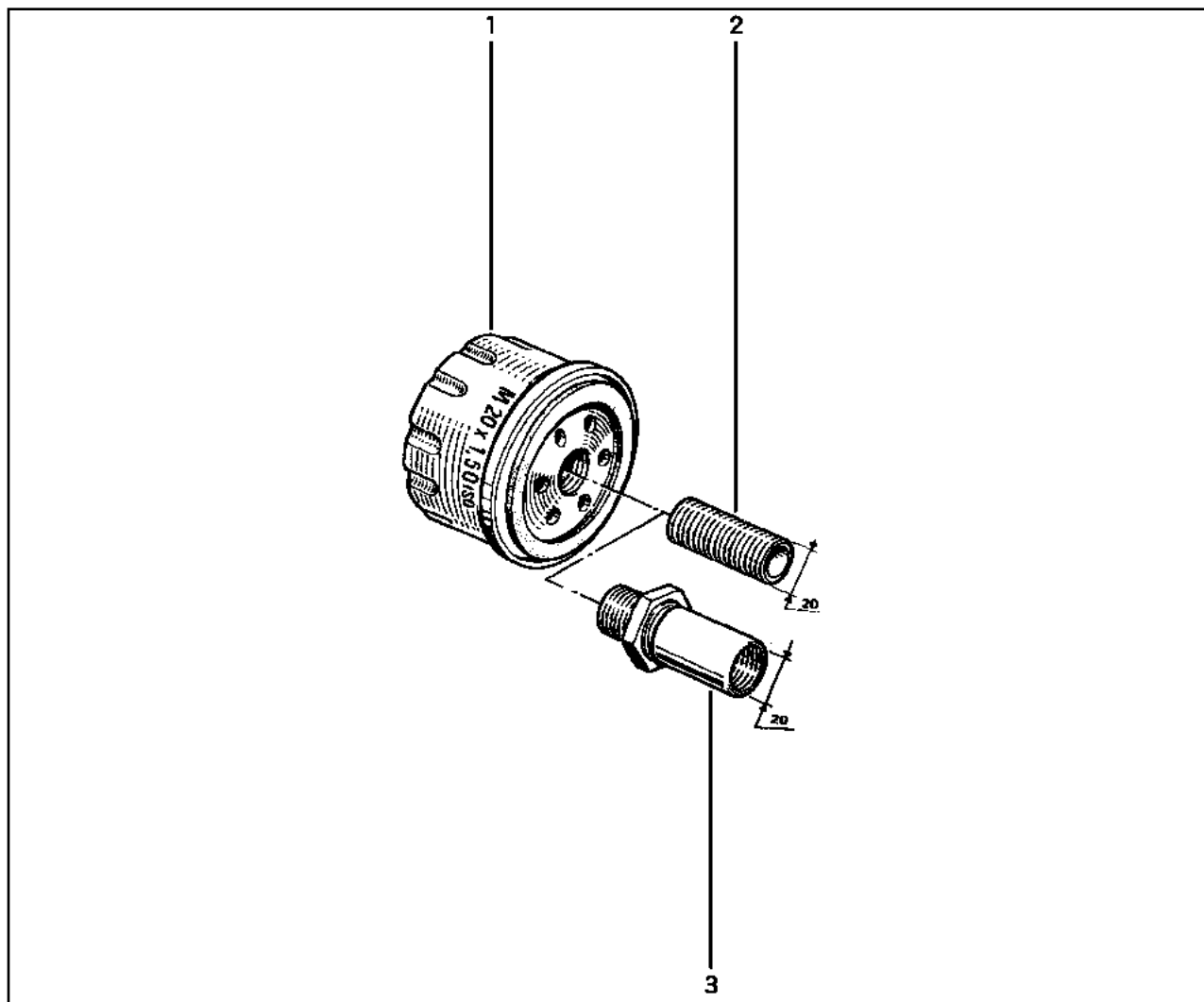
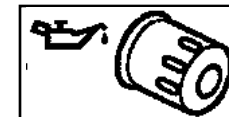

- 1 77 00 734 957 †  
77 00 873 583
- 2 77 00 664 746
- 3 77 00 743 189

# 10.845

Y.P.1252

F8Q\ [F8Q] 706,756

# 10.845

Y.P.1252

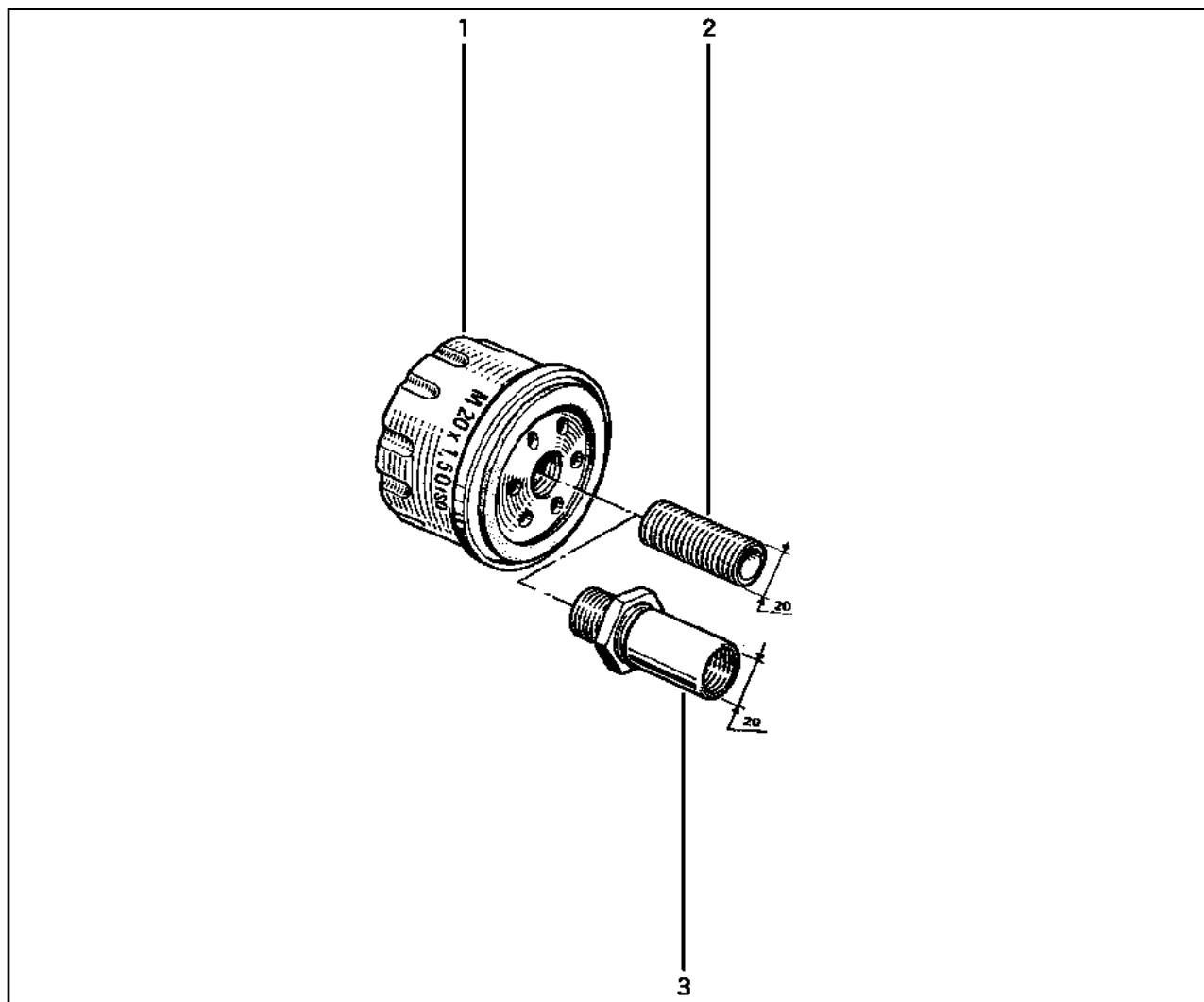
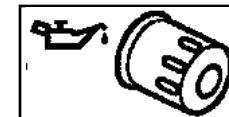

- 1 77 00 730 077 †
- 77 00 871 919 †
- 82 00 033 408
- 2 77 00 664 746
- 3 77 00 748 231

# 11.024

Y.P.1252

□ C2J,C2L

# 11.024

Y.P.1252

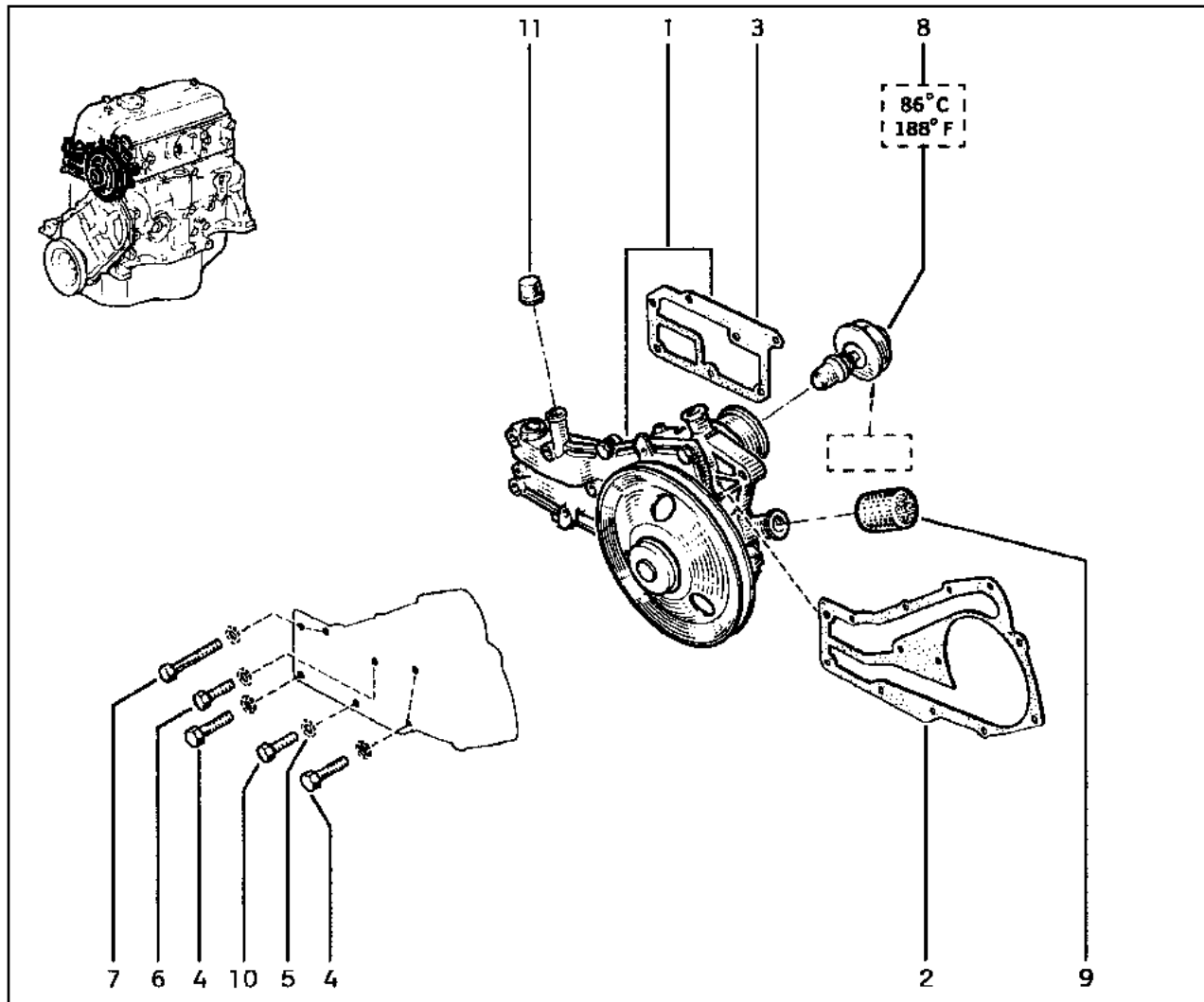
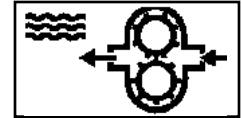

- 1 77 01 466 419
- 2 77 02 254 732
- 3 77 00 858 806
- 4 77 03 001 129 (a)
- 5 79 03 056 008
- 6 77 03 001 125 (b)
- 7 77 03 001 132 (c)
- 8 77 00 722 762
- 9 77 02 257 900
- 10 77 03 001 129 (a)
- 77 03 001 125 (b)
- 11 77 03 074 125

- (a)
- (b)
- (c)

# 11.033

Y.P.1252

□ E7J [H..] 700

# 11.033

Y.P.1252

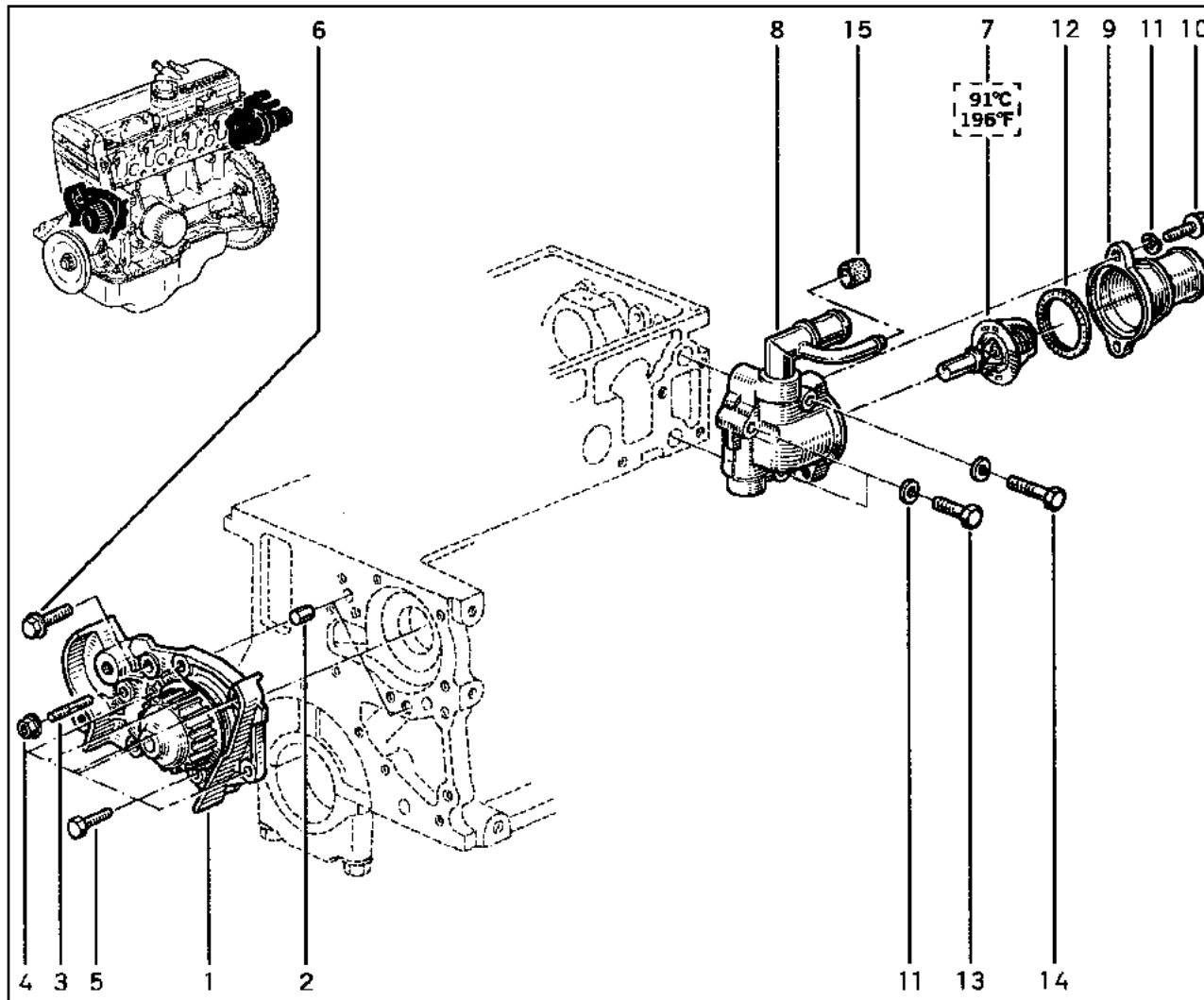
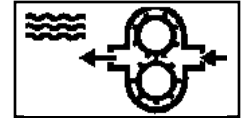

- 1 77 01 633 125 †  
77 00 736 091
- 2 77 05 035 053
- 3 77 03 027 237
- 4 77 03 033 027
- 5 77 03 002 020
- 6 77 03 001 162
- 7 77 00 858 802
- 8 77 00 272 358
- 9 77 00 738 110
- 10 77 03 001 122
- 11 77 03 055 007
- 12 77 00 741 923
- 13 77 03 001 127
- 14 77 03 001 134
- 15 77 03 074 105



# 11.038

Y.P.1252

□ K7M \ [---] 702

# 11.038

Y.P.1252

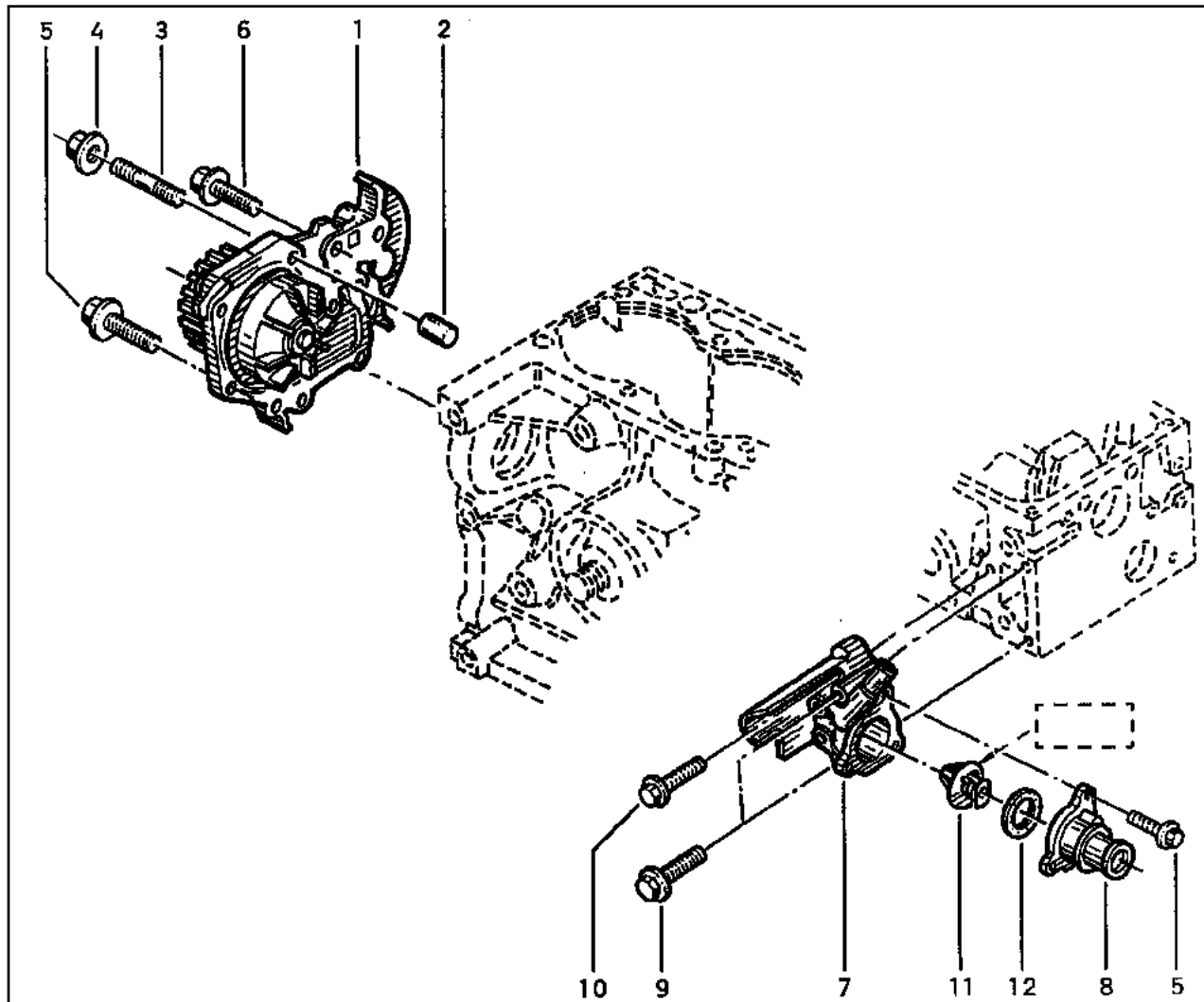
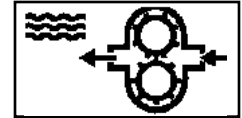

- 1 77 00 861 686
- 2 77 05 035 053
- 3 77 03 027 249
- 4 77 03 033 015
- 5 77 03 002 046
- 6 77 03 002 184
- 7 77 00 869 906
- 8 77 00 869 797 †
- 77 00 101 179
- 9 77 03 002 182
- 10 77 03 002 054
- 11 77 00 872 554
- 12 77 00 741 923

# 11.042

Y.P.1252

F3P\ [↔] 682

# 11.042

Y.P.1252

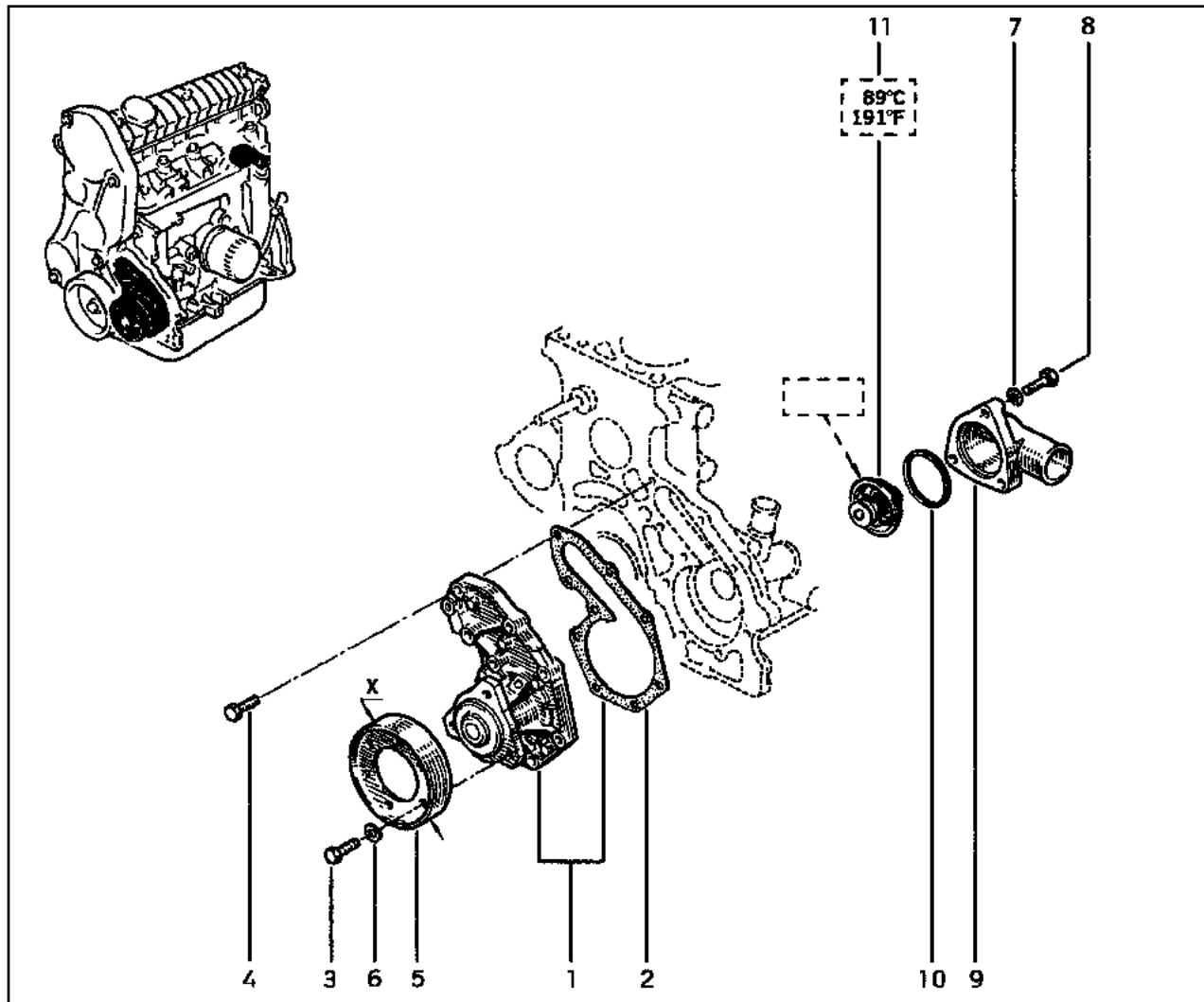
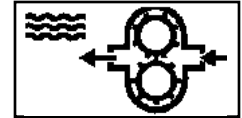

- 1 77 01 466 578 †  
77 01 468 491
- 2 77 00 851 213
- 3 77 03 001 158
- 4 77 03 002 480
- 5 77 00 735 376
- 6 77 03 055 011
- 7 79 03 056 008
- 8 77 03 001 123
- 9 77 00 851 979
- 10 77 00 718 380
- 11 77 00 723 945 †  
77 00 872 314

[X=108,6]

# 11.045

Y.P.1252

F8Q\ [---] 706,756

# 11.045

Y.P.1252

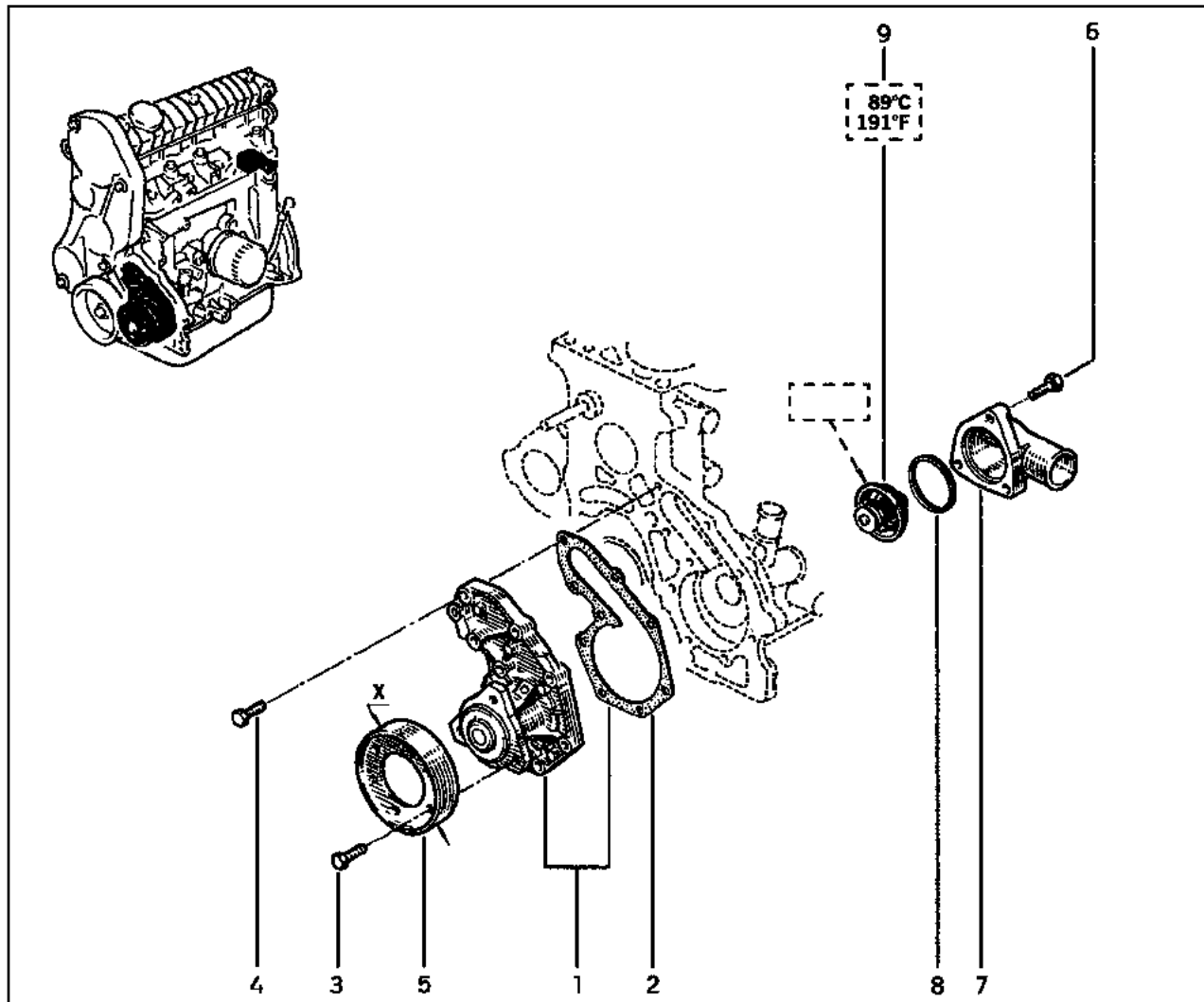
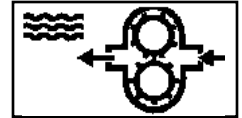

- 1 77 01 468 491
- 2 77 00 851 213
- 3 77 03 002 058
- 4 77 03 002 480
- 5 77 00 101 054 † [X=98]
- 77 00 735 311 [X=98]
- 6 77 03 001 982
- 7 77 00 851 979
- 8 77 00 718 380
- 9 77 00 872 314

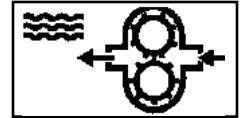

1 77 00 810 879

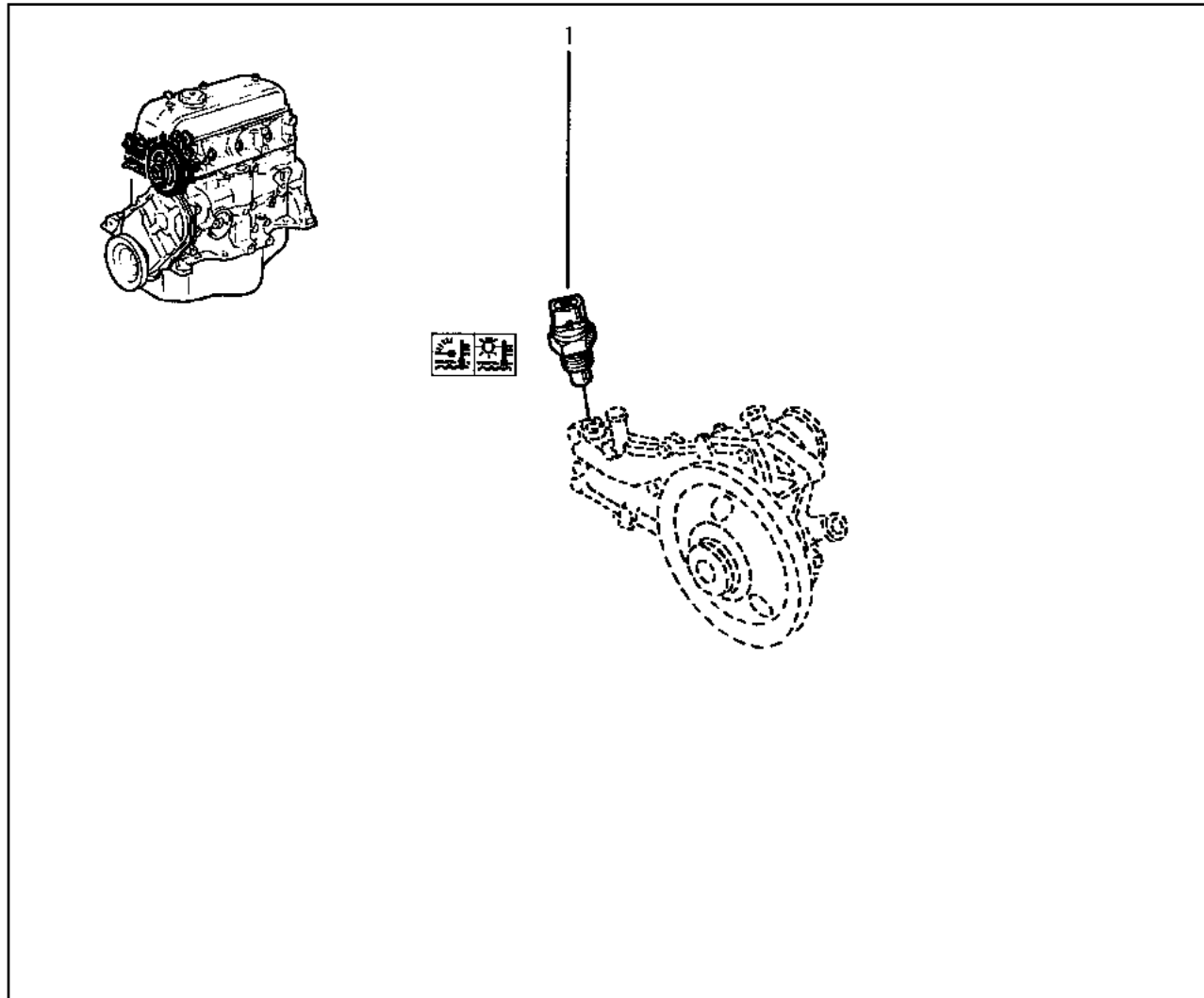

**11.133**

Y.P.1252

B53A,L53A

**11.133**

Y.P.1252

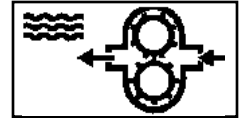

1 77 00 810 879

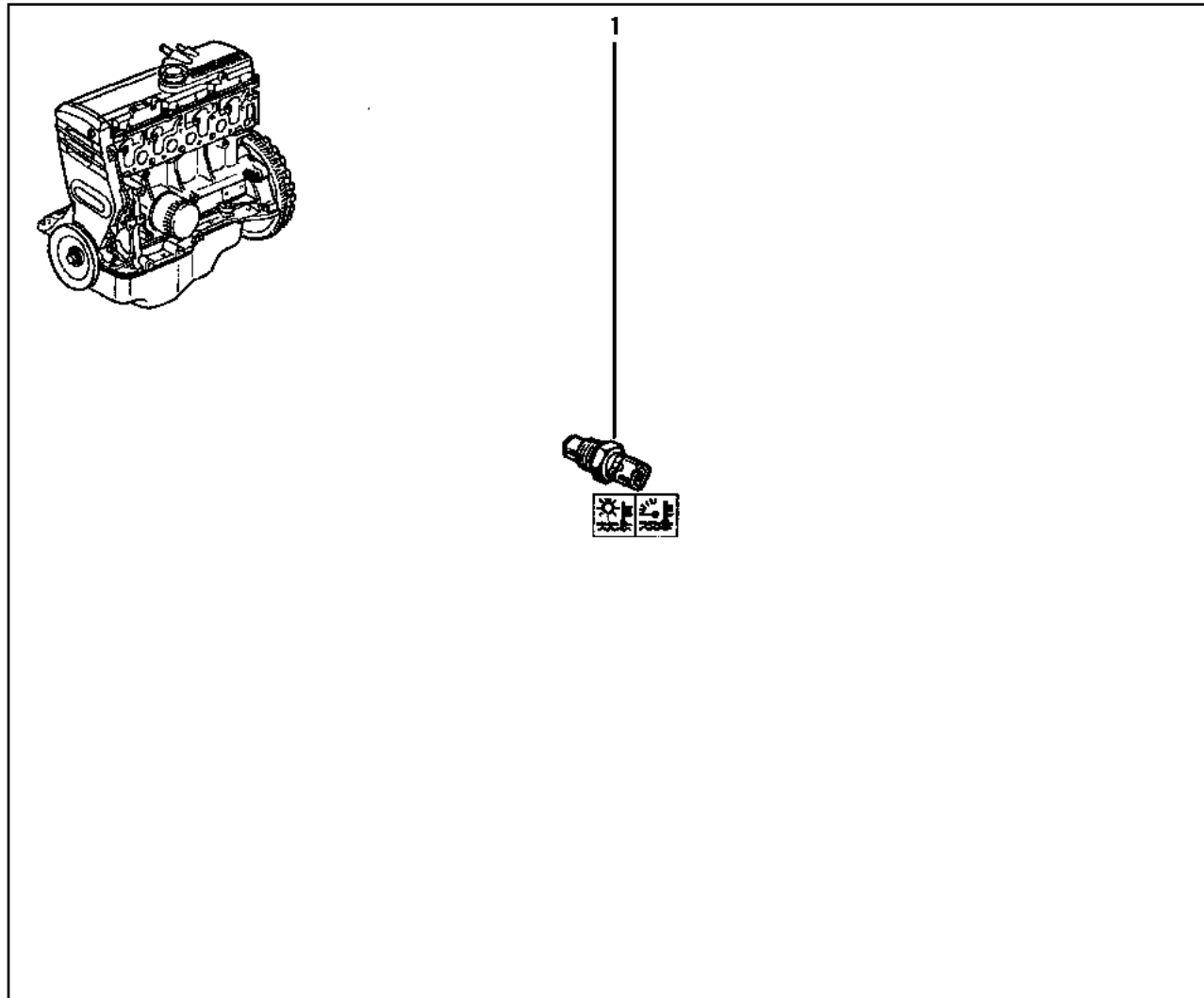

**11.138**

Y.P.1252

453K,553K

**11.138**

Y.P.1252

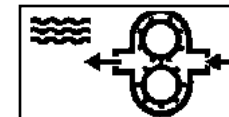

1 77 00 810 879

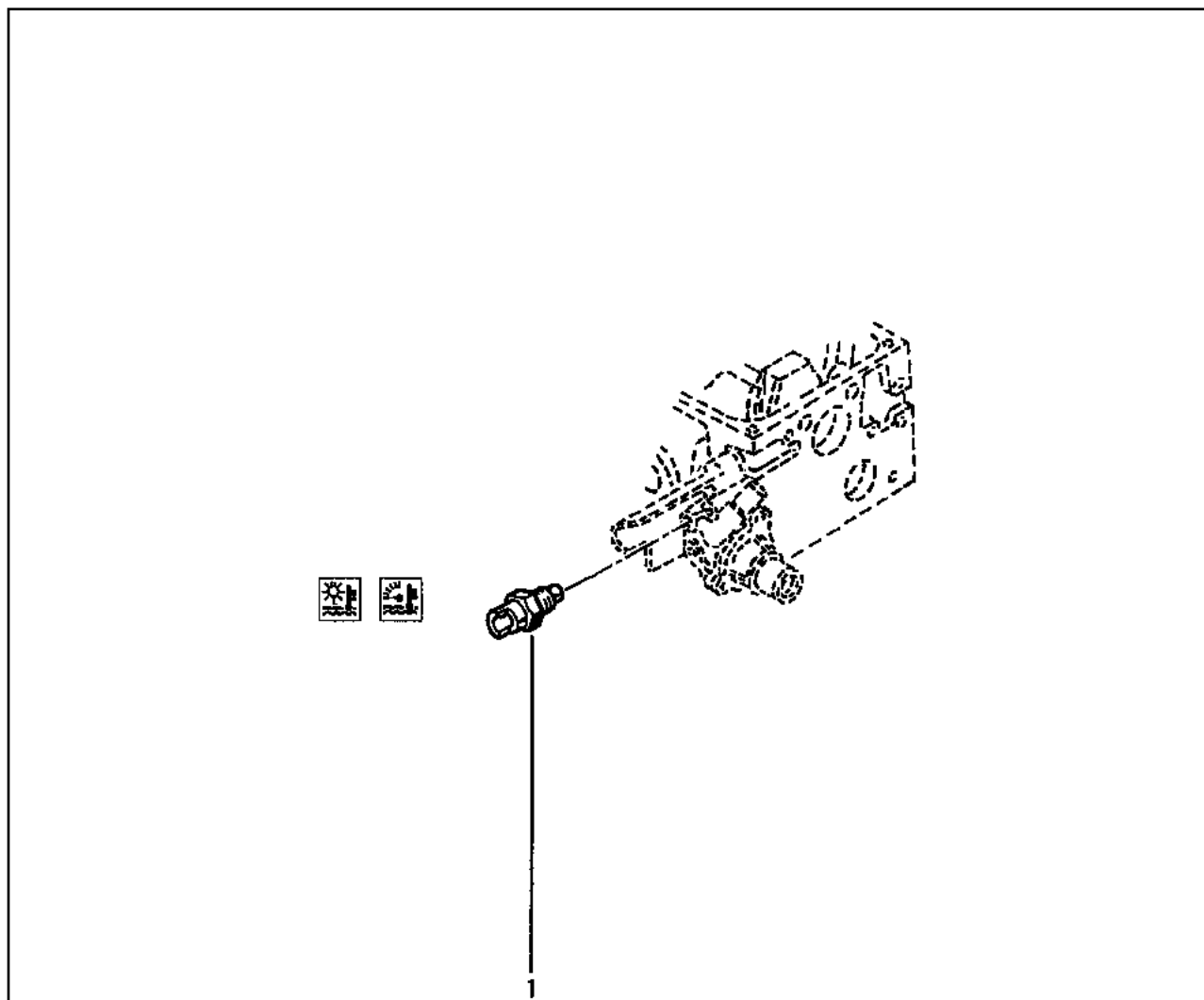

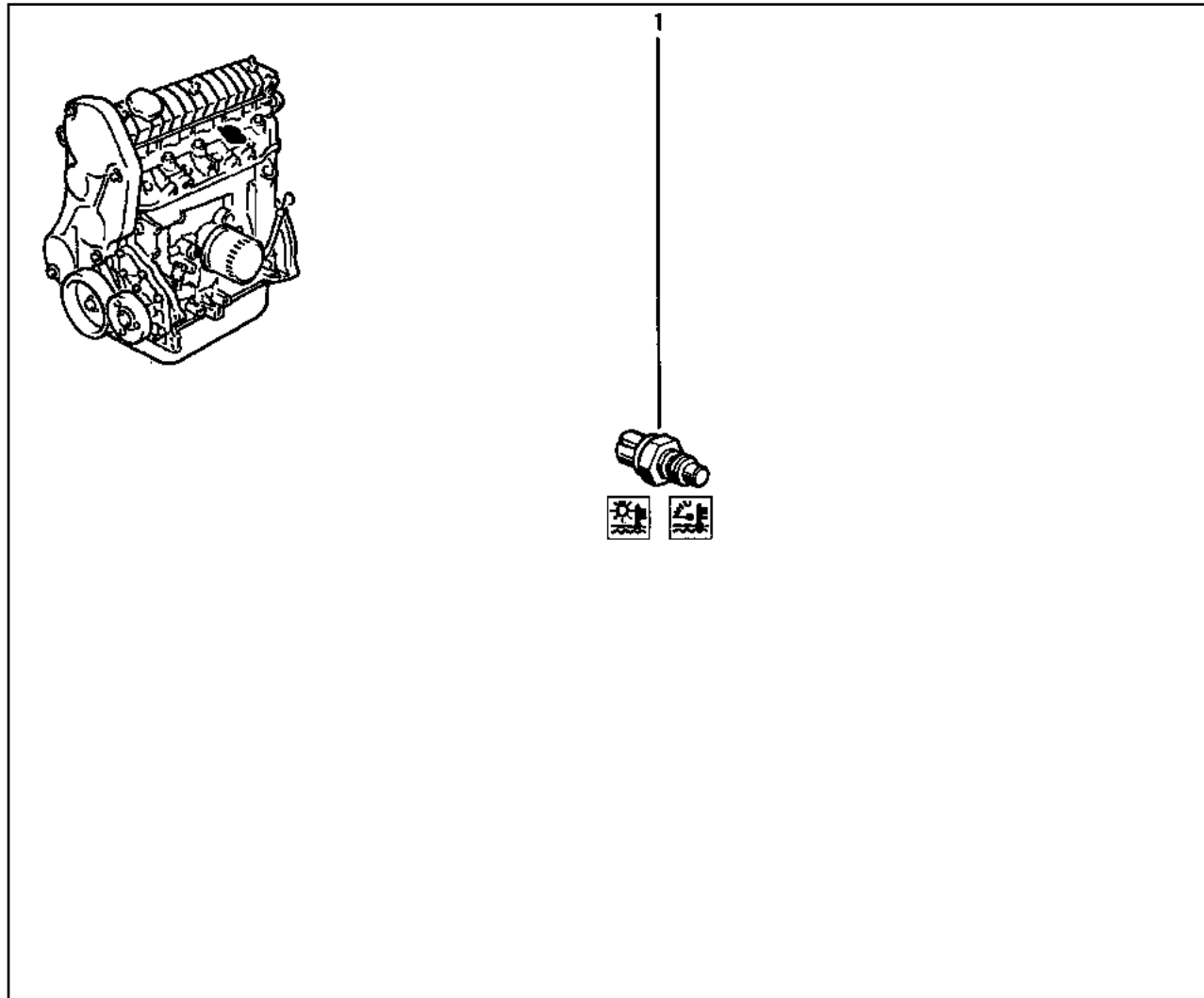
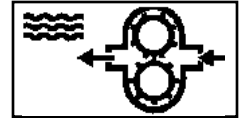

- 1 77 00 810 880 (a)
- 77 00 810 878 (b)

(a)

(b)

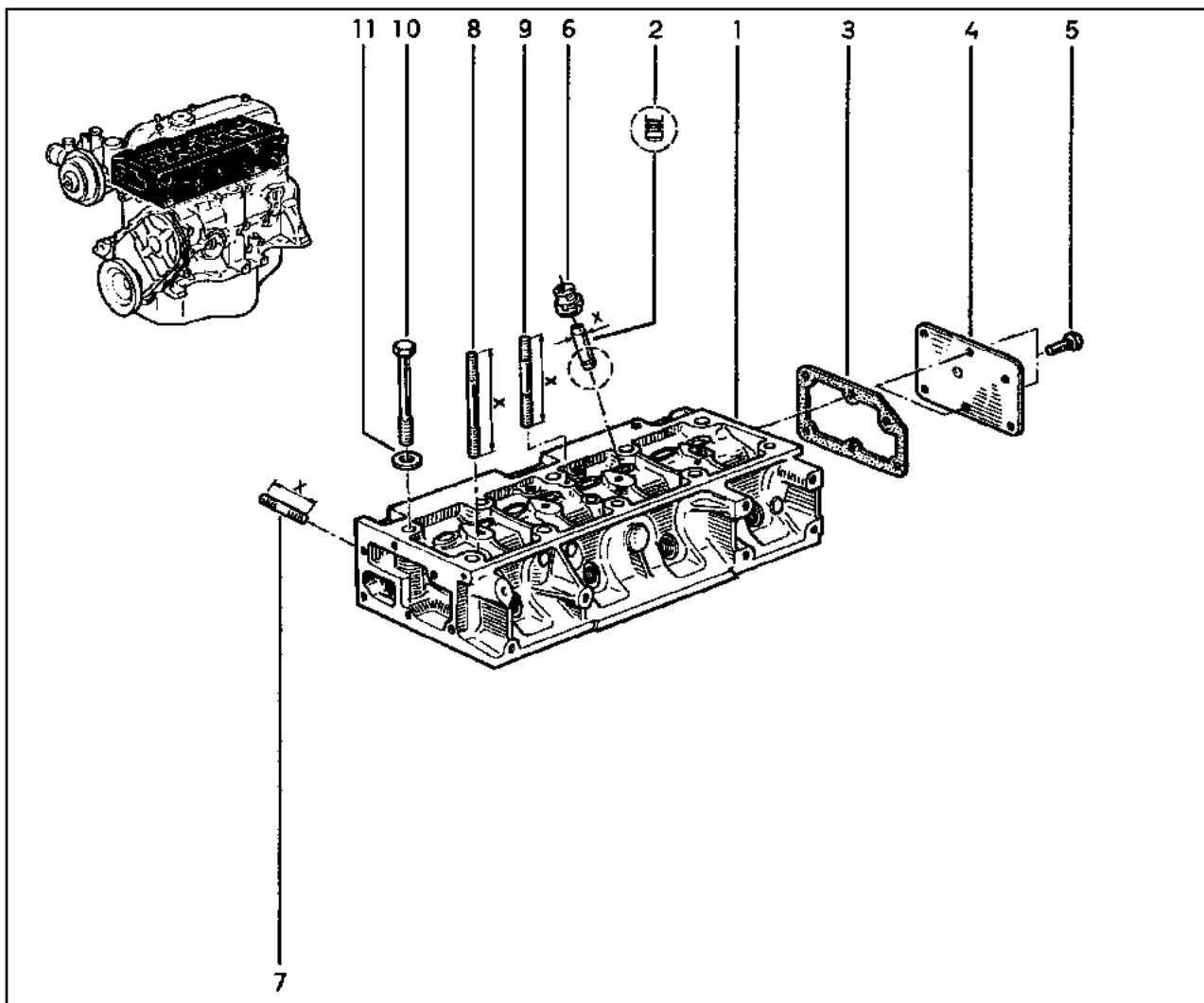
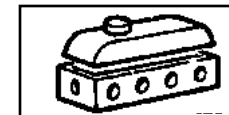

- 1 77 00 739 321 † (a)
- 77 02 164 346 (a)
- 77 00 715 244 (b)
- 2 77 00 653 028
- 3 77 00 854 647
- 4 77 00 566 235
- 5 77 03 002 020
- 6 77 00 658 325
- 7 77 02 256 005 [X=35]
- 77 03 027 082 [X=37]
- 8 77 03 027 114 [X=102]
- 9 77 03 027 088 [X=95,50]
- 10 07 06 305 500
- 11 77 03 053 075

(a)

☐ C2J \ [***] 790
☐ C2L \ [***] 794

(b)

☐ C2J \ [***] 776
-------------------



# 11.236

Y.P.1252

□ E7J [H+] 700

# 11.236

Y.P.1252

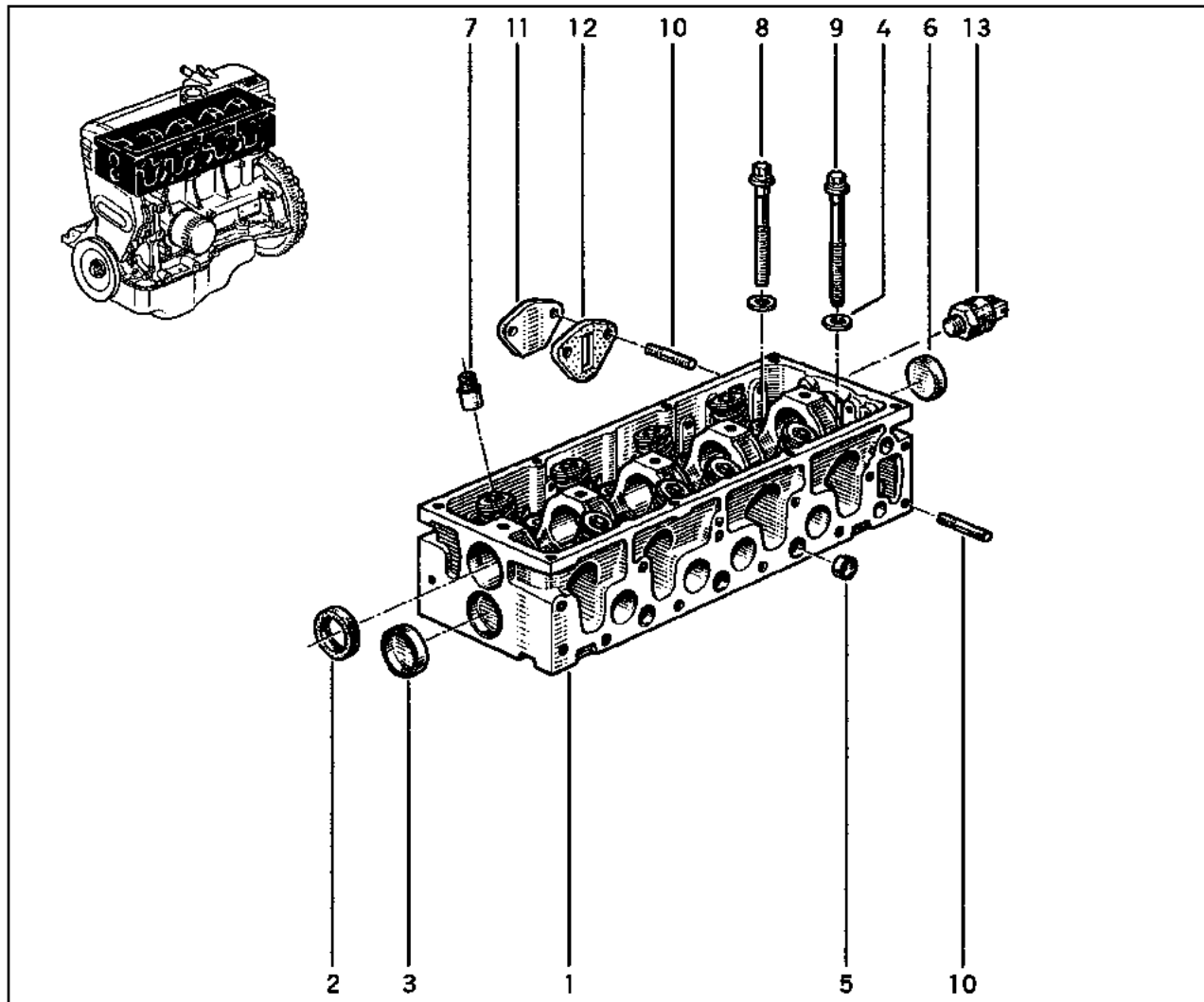
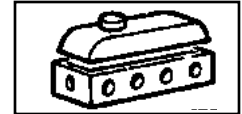

- 1 77 01 467 572 †  
77 01 470 256
- 2 77 00 749 395 †  
77 00 101 348
- 3 77 03 075 225
- 4 77 03 053 075
- 5 77 03 075 219
- 6 77 03 075 216
- 7 77 00 736 465 †  
77 00 103 872
- 8 77 00 738 987
- 9 77 00 738 986
- 10 77 03 027 172 †  
77 00 872 995
- 11 77 00 746 062
- 12 77 00 851 497
- 13 77 00 866 055

# 11.238

Y.P.1252

□ K7M \ [---] 702

# 11.238

Y.P.1252

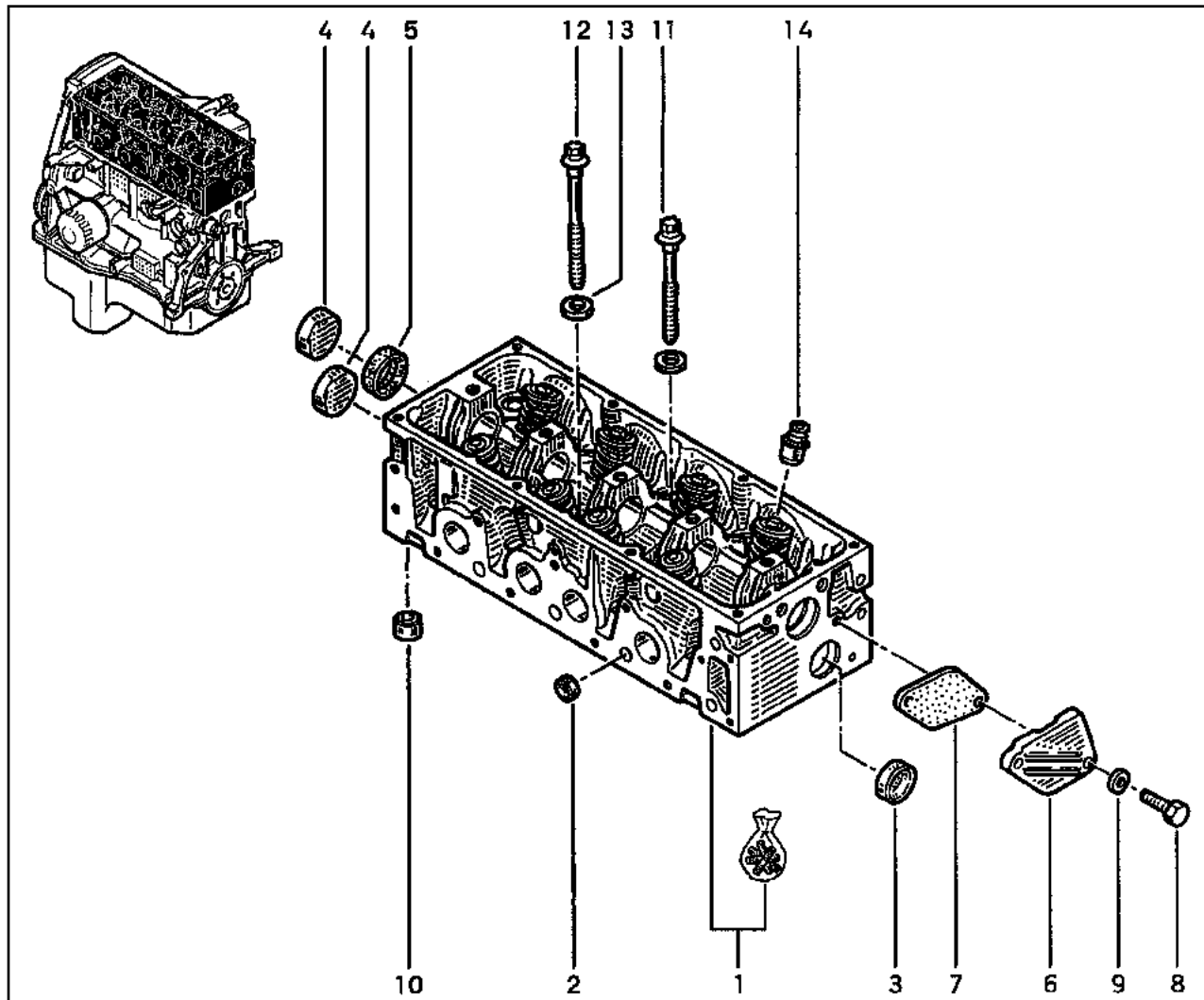
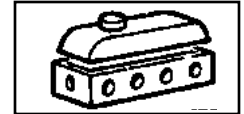

- 1 77 01 468 858
- 2 77 03 075 219
- 3 77 03 075 216
- 4 77 03 075 225
- 5 77 00 749 395 †  
77 00 101 348
- 6 77 00 272 894
- 7 77 00 866 048
- 8 77 03 001 162
- 9 79 03 053 043
- 10 77 00 735 953
- 11 77 00 738 987
- 12 77 00 738 986
- 13 77 03 053 147
- 14 77 00 736 465 †  
77 00 103 872

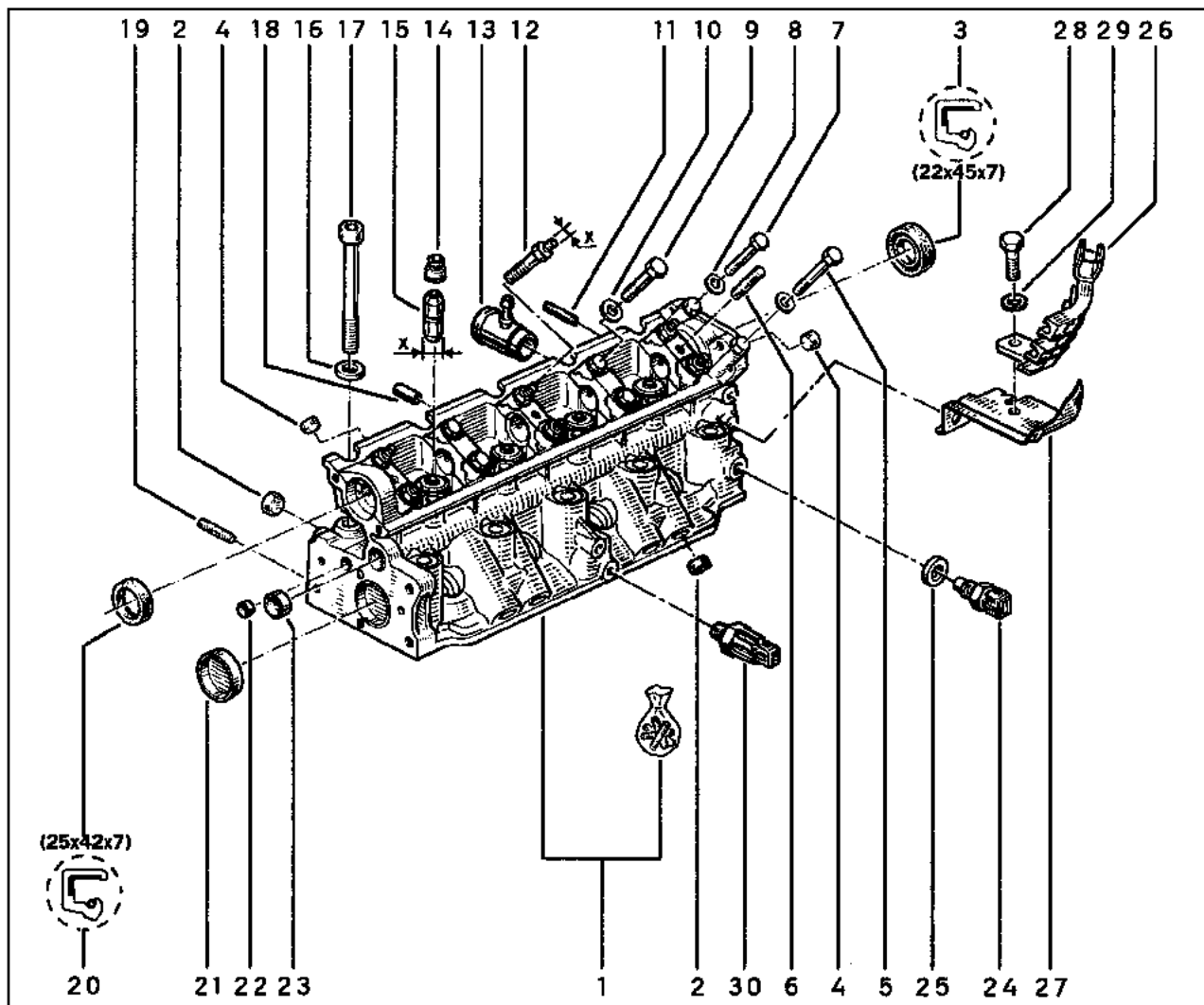
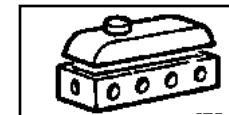

- 1 77 01 466 966 †
- 77 01 467 537
- 2 77 03 075 219
- 3 77 03 087 191
- 4 77 03 075 237
- 5 77 03 001 134
- 6 77 03 027 073
- 7 77 03 001 129
- 8 77 03 053 032
- 9 77 03 001 440
- 10 77 03 053 037
- 11 77 03 027 092
- 12 77 03 027 324 [X=6]
- 13 77 05 030 301
- 14 77 00 737 124
- 15 77 00 868 804 † [X=13,30]
- 77 00 107 699 [X=13,30]
- 16 77 00 702 809 †
- 77 00 104 839
- 17 77 00 855 384 †
- 77 00 104 499 †
- 77 00 110 563
- 18 77 05 035 035
- 19 77 03 027 172 †
- 77 00 872 995
- 20 77 03 087 192
- 21 77 03 075 216
- 22 77 03 075 220
- 23 77 03 075 116 †
- 77 03 075 226
- 24 77 00 737 571
- 25 77 03 062 068
- 26 77 00 855 507 (a)
- 27 77 00 854 980 (a)
- 28 77 03 001 611
- 29 77 03 055 007
- 30 77 00 866 055

(a) □ ... → 951222

# 11.242.5

Y.P.1252

F3P\ [F3P] 682\ 961021 → ...

# 11.242.5

Y.P.1252

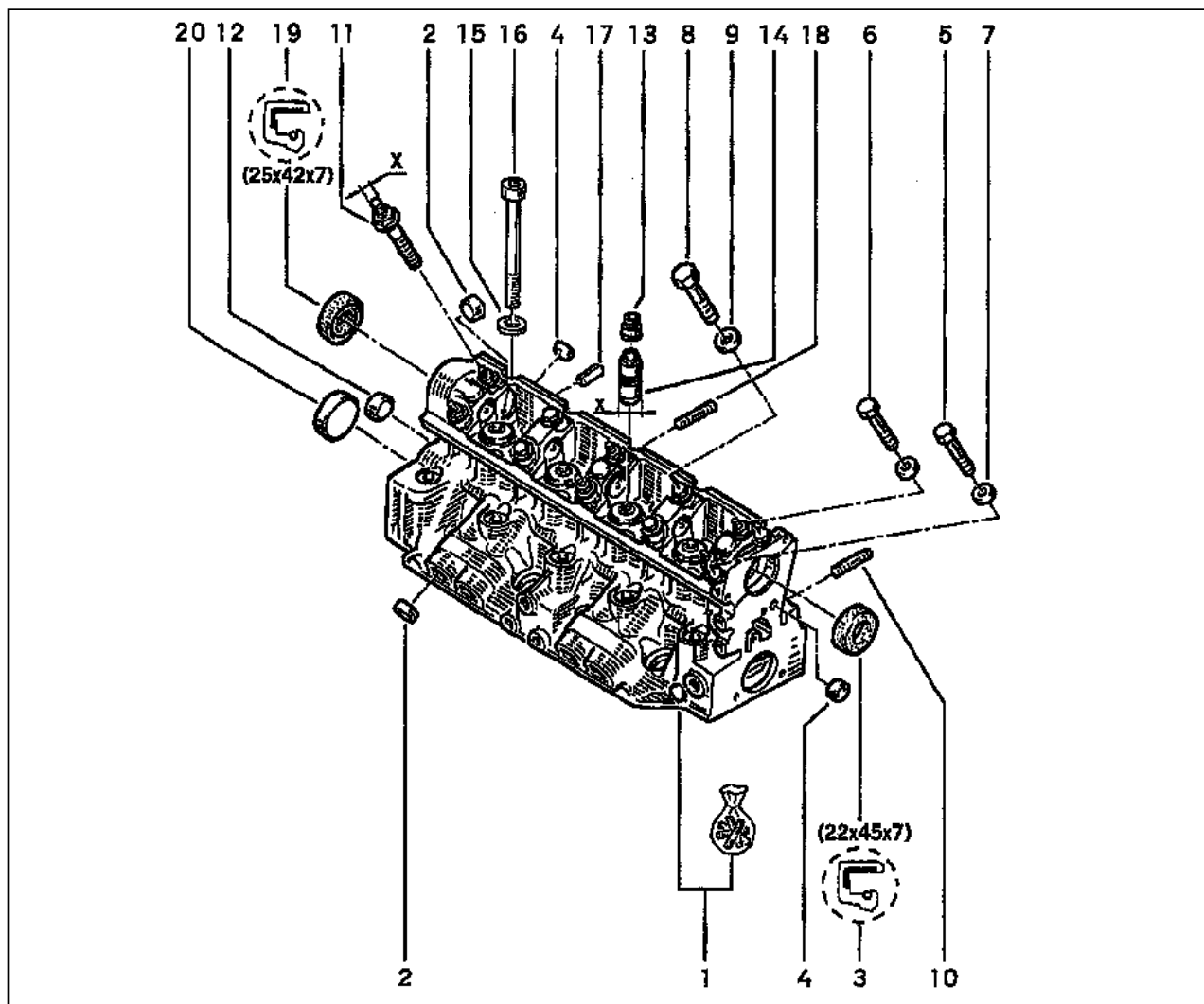
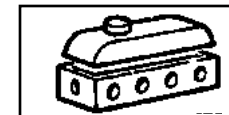

- 1 77 01 468 962
- 2 77 03 075 219
- 3 77 03 087 191
- 4 77 03 075 237
- 5 77 03 001 134
- 6 77 03 001 129
- 7 77 03 053 032
- 8 77 03 001 693
- 9 77 03 053 037
- 10 77 03 027 092
- 11 77 03 027 324 [X=6]
- 12 77 03 075 116 †
- 77 03 075 226
- 13 77 00 737 124
- 14 77 00 107 699 [X=13,30]
- 15 77 00 104 839
- 16 77 00 104 499 †
- 77 00 110 563
- 17 77 05 035 035
- 18 77 00 872 995
- 19 77 03 087 192
- 20 77 03 075 216

# 11.245

Y.P.1252

□ F8Q \ [ ] 706,756

# 11.245

Y.P.1252

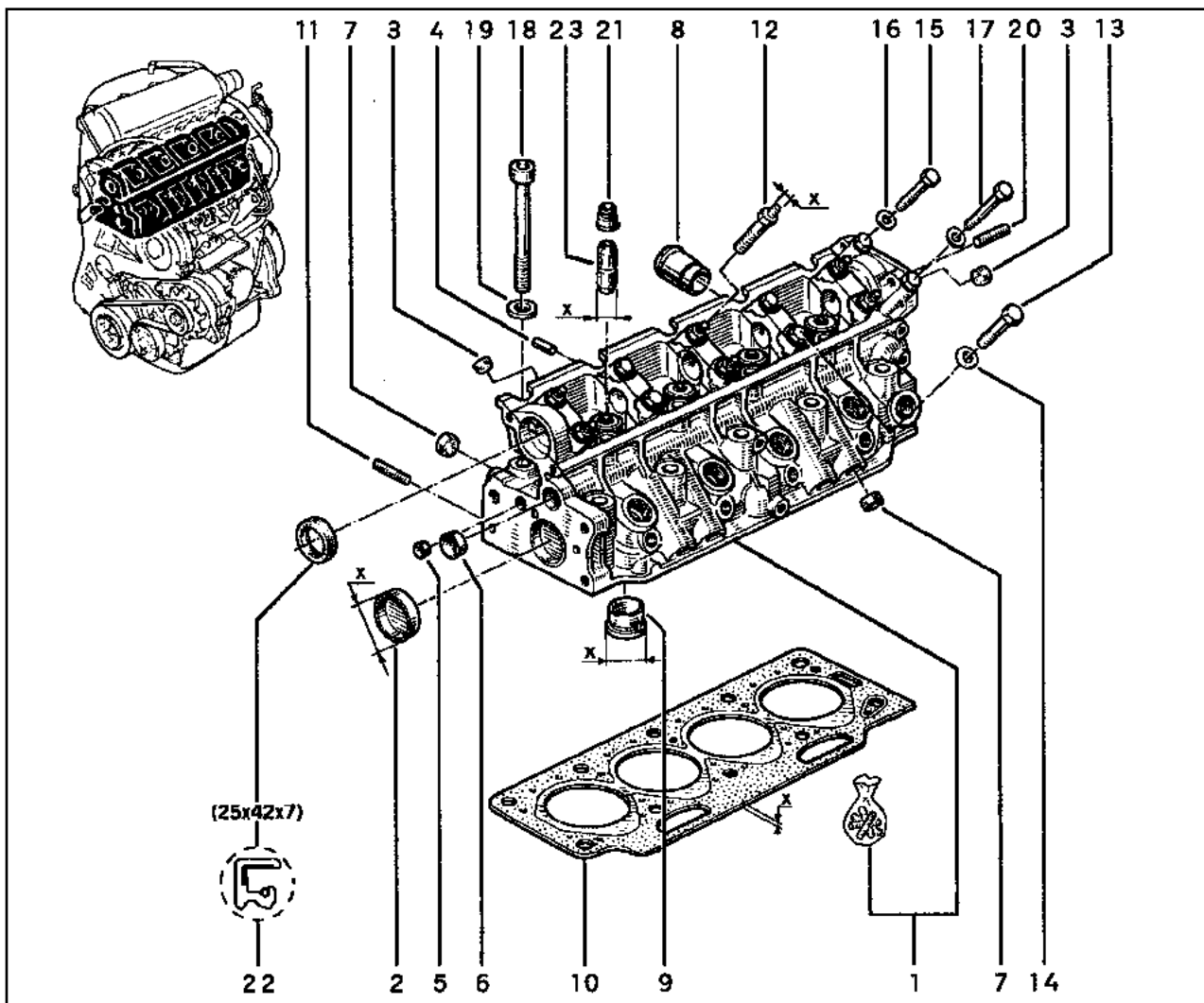
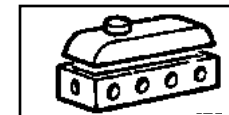

- 1 77 01 468 014 (a)
- 77 01 468 626 † (b)
- 77 01 471 191 (b)
- 2 77 03 075 144 (c)
- 77 03 075 216 (d)
- 3 77 03 075 237
- 4 77 05 035 035
- 5 77 03 075 220
- 6 77 03 075 116 †
- 77 03 075 226
- 7 77 03 075 219
- 8 77 00 861 225
- 9 77 01 366 297 † [X=37,5]
- 77 00 105 265 [X=37,5]
- 77 01 366 298 [X=37,7]
- 10 77 01 039 398 [X=1,65]
- 77 00 867 870 † [X=1,75]
- 77 00 107 818 [X=1,75]
- 77 01 039 399 [X=1,85]
- 11 77 03 027 172
- 77 00 872 995
- 12 77 03 027 236 [X=7]
- 77 03 027 324 [X=6]
- 13 77 03 001 440
- 14 77 03 053 037
- 15 77 03 001 129
- 16 77 03 053 032
- 17 77 03 001 134
- 18 77 00 855 384 †
- 77 00 104 499 †
- 77 00 110 563
- 19 77 00 702 809 †
- 77 00 104 839
- 20 77 03 027 094
- 21 77 00 737 124
- 22 77 03 087 192
- 23 77 00 868 804 † [X=13,30]
- 77 00 107 699 [X=13,30]

(a) [ ] 706 \ [ ] ... → 960901

(b) [ ] 706 \ [ ] 960901 → ...  
[ ] 756

(c) X=45

(d) X=38

# 11.321

Y.P.1252

☐ C2J, C2L

# 11.321

Y.P.1252

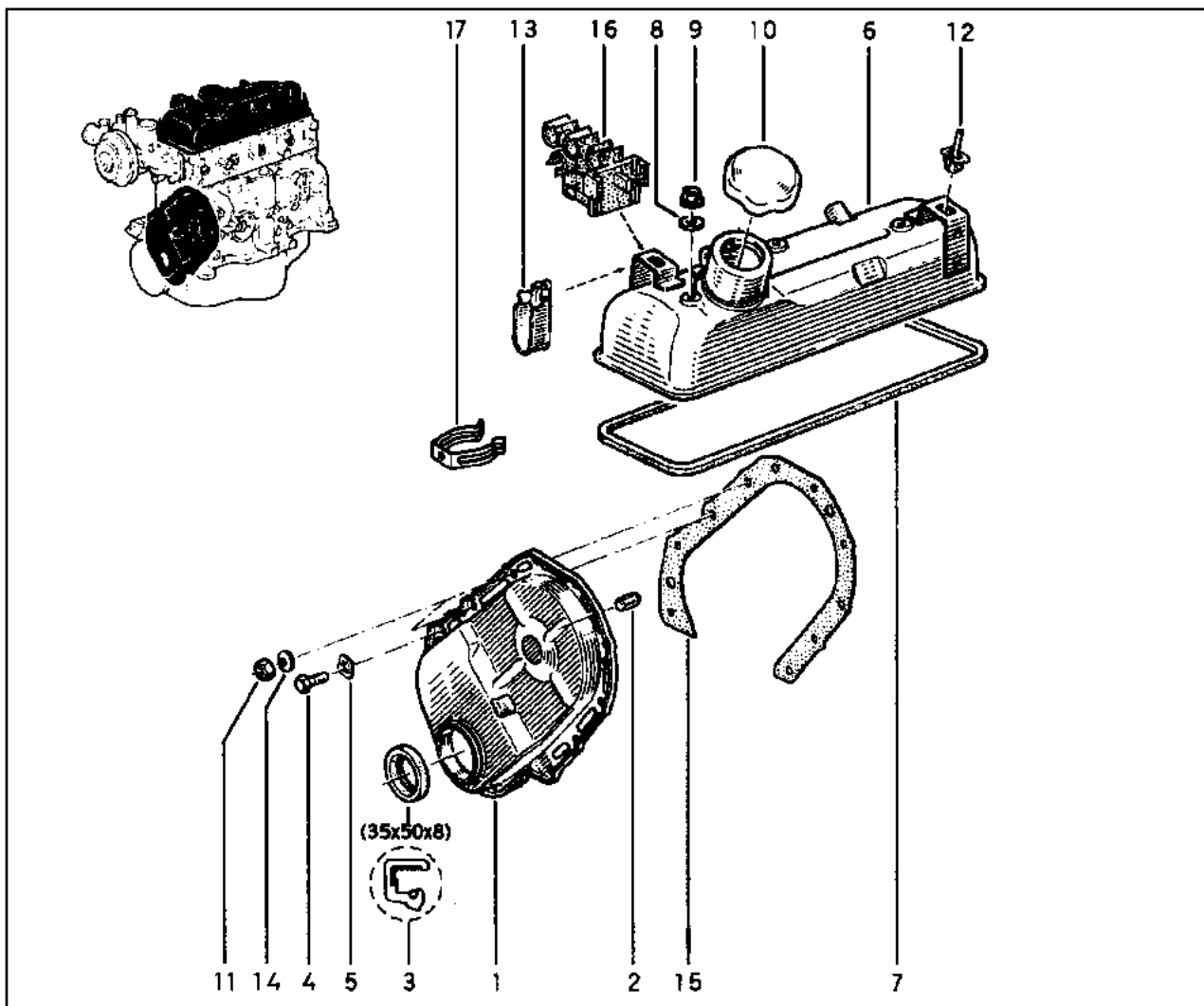
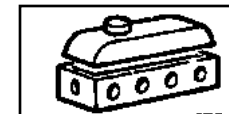

- 1 77 50 727 689 † (a) (x)
- 77 52 254 576 (b)
- 2 77 05 035 037
- 3 77 00 859 691
- 4 77 03 001 611
- 5 77 03 056 028
- 6 77 02 254 912 (c)
- 77 02 254 510 (d)
- 7 77 00 723 967
- 8 77 00 854 646
- 9 77 03 033 002
- 10 77 00 869 464
- 11 77 03 032 131
- 12 77 03 015 094
- 13 77 03 078 113
- 14 77 03 058 002
- 15 77 01 349 469
- 16 77 00 729 248
- 17 77 02 254 136

(a)	☐ C2J\ [***] 790\ ☐ ... → 950210
	☐ C2L\ [***] 794\ ☐ ... → 950210

(c)	☐ C2J\ [***] 790\ ☐ ... → 950704
	☐ C2L\ [***] 794\ ☐ ... → 950704

(x)	☐ C2J\ [***] 790\ ☐ ... → 950210
	☐ C2L\ [***] 794\ ☐ ... → 950210
77 00 860 004 - 1 - \ 77 52 254 576 - 1 -	

(b)	☐ C2J\ [***] 790\ ☐ 950210 → ...
	☐ C2L\ [***] 794\ ☐ 950210 → ...
	☐ C2J\ [***] 776

(d)	☐ C2J\ [***] 790\ ☐ 950704 →
	☐ C2L\ [***] 794\ ☐ 950704 →
	☐ C2J\ [***] 776

# 11.336

Y.P.1252

□ E7J [H+] 700

# 11.336

Y.P.1252

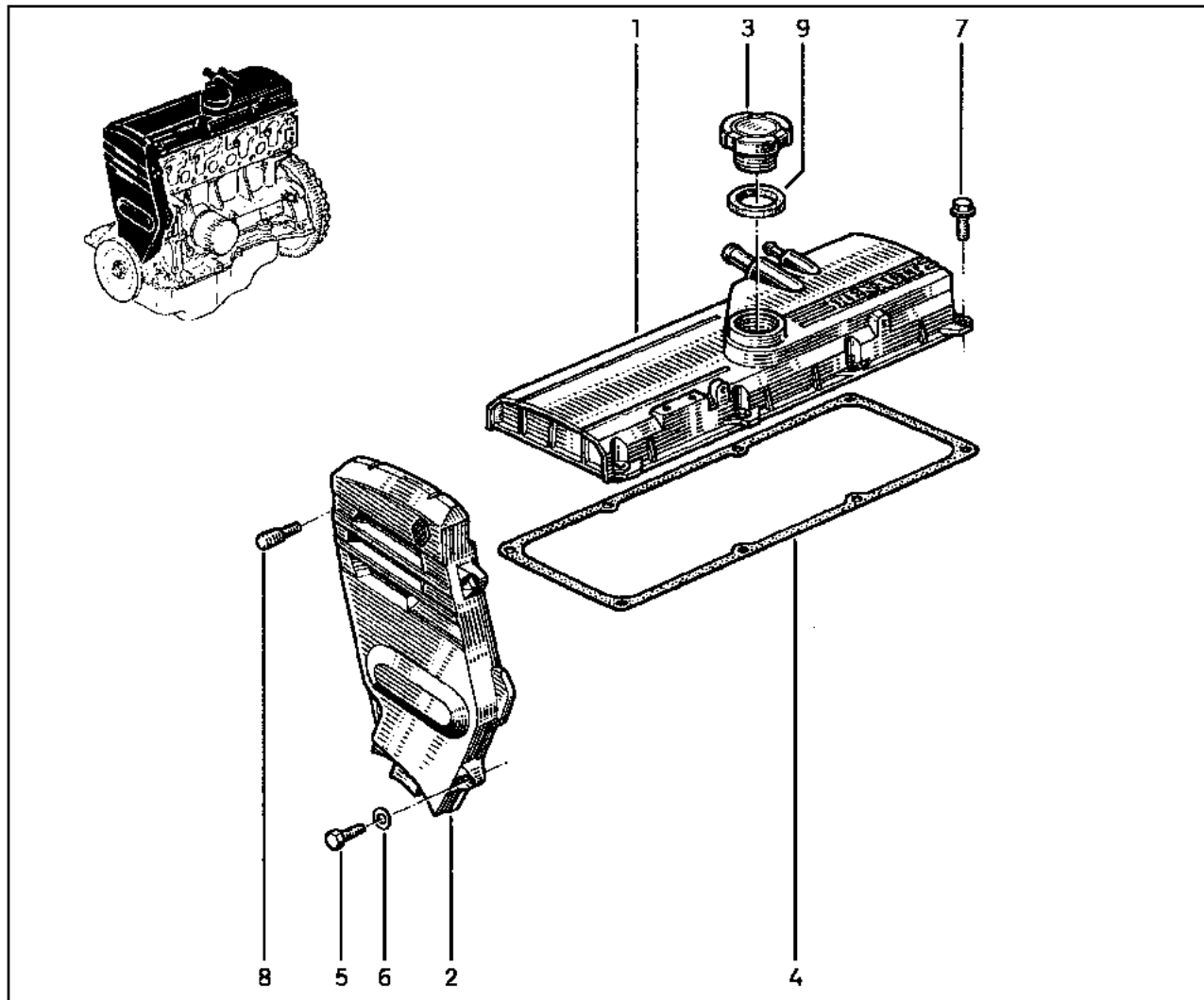
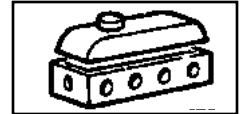

- 1 77 00 738 582
- 2 77 00 739 311 (a)
- 77 00 739 403 (b)
- 3 77 00 739 968
- 4 77 00 854 640 †
- 77 01 471 719
- 5 77 03 002 020
- 6 77 03 053 030
- 7 77 03 020 005
- 8 77 03 027 285
- 9 77 00 740 028

(a) 

(b) 

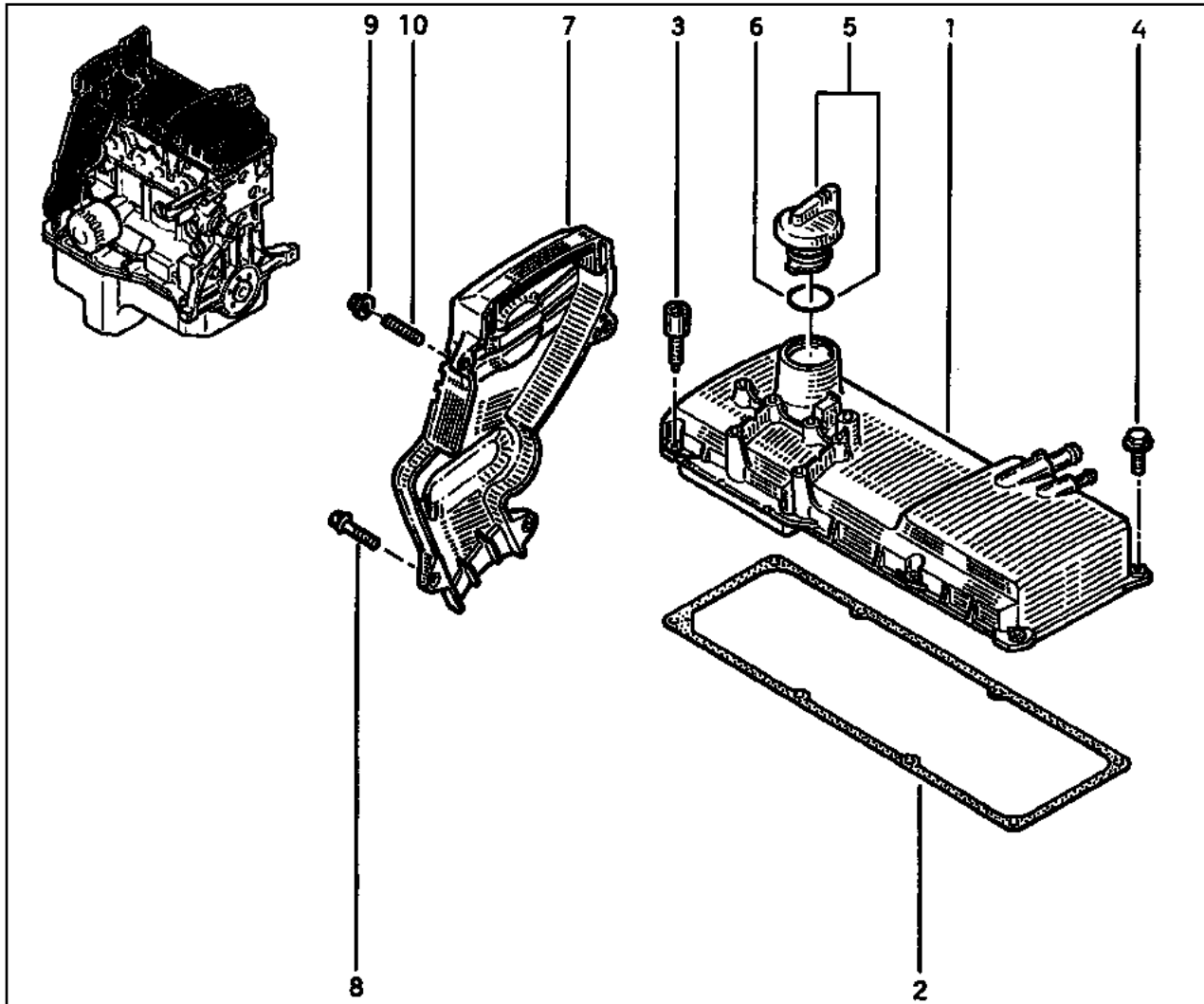
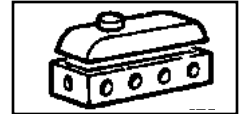

- 1 77 00 869 566 † (a) (x)  
77 00 106 915 (b)
- 2 77 00 854 640 †  
77 01 471 719
- 3 77 05 098 118
- 4 77 03 002 053
- 5 77 00 739 968 (a)  
77 00 103 347 (b)
- 6 77 00 740 028 (a)  
77 01 045 492 (b)
- 7 77 00 273 353
- 8 77 03 002 020
- 9 77 03 033 027
- 10 77 03 027 285

(a) □ ... → 970905

(b) □ 970905 → ...

(x) □ 77 00 106 915 - 1 -  
77 00 103 347 - 1 -



# 11.342

Y.P.1252

F3P\ [4..] 682

# 11.342

Y.P.1252

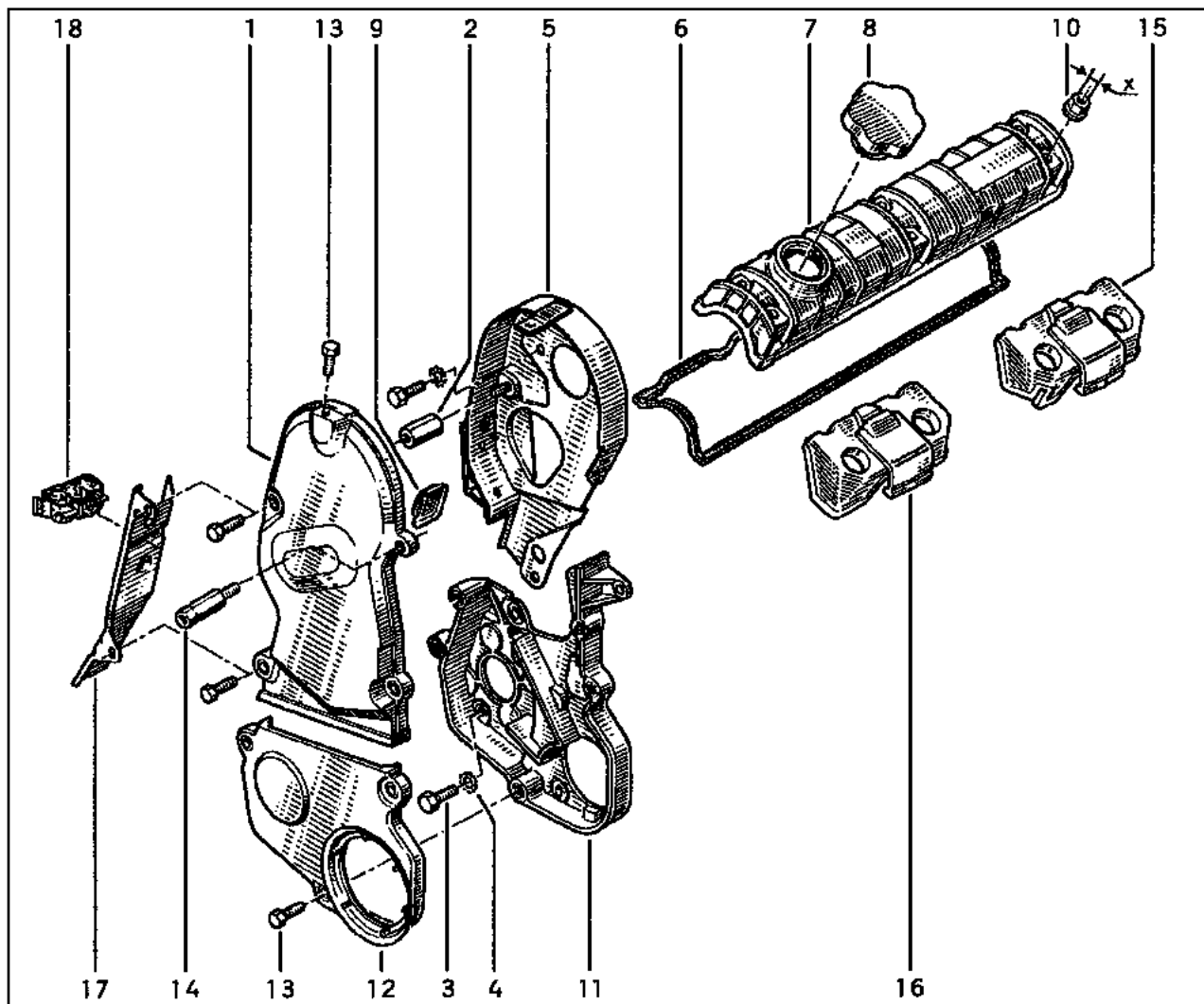
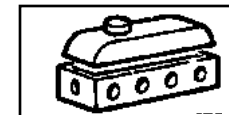

- 1 77 00 856 288
- 2 77 00 720 336
- 3 77 03 001 611
- 4 79 03 056 008
- 5 77 00 856 287
- 6 77 00 743 903 †  
77 00 719 666
- 7 77 00 867 872
- 8 77 00 869 464
- 9 77 00 744 872
- 10 77 03 033 074 [X=6]
- 11 77 00 749 336 †  
77 00 101 014
- 12 77 00 749 338
- 13 77 03 002 263
- 14 77 00 733 679
- 15 77 00 854 879
- 16 77 00 854 880
- 17 77 00 857 872 †  
77 00 869 127
- 18 77 03 079 498

# 11.345.1

Y.P.1252

F8Q\ H... 706\ H... → 960930

# 11.345.1

Y.P.1252

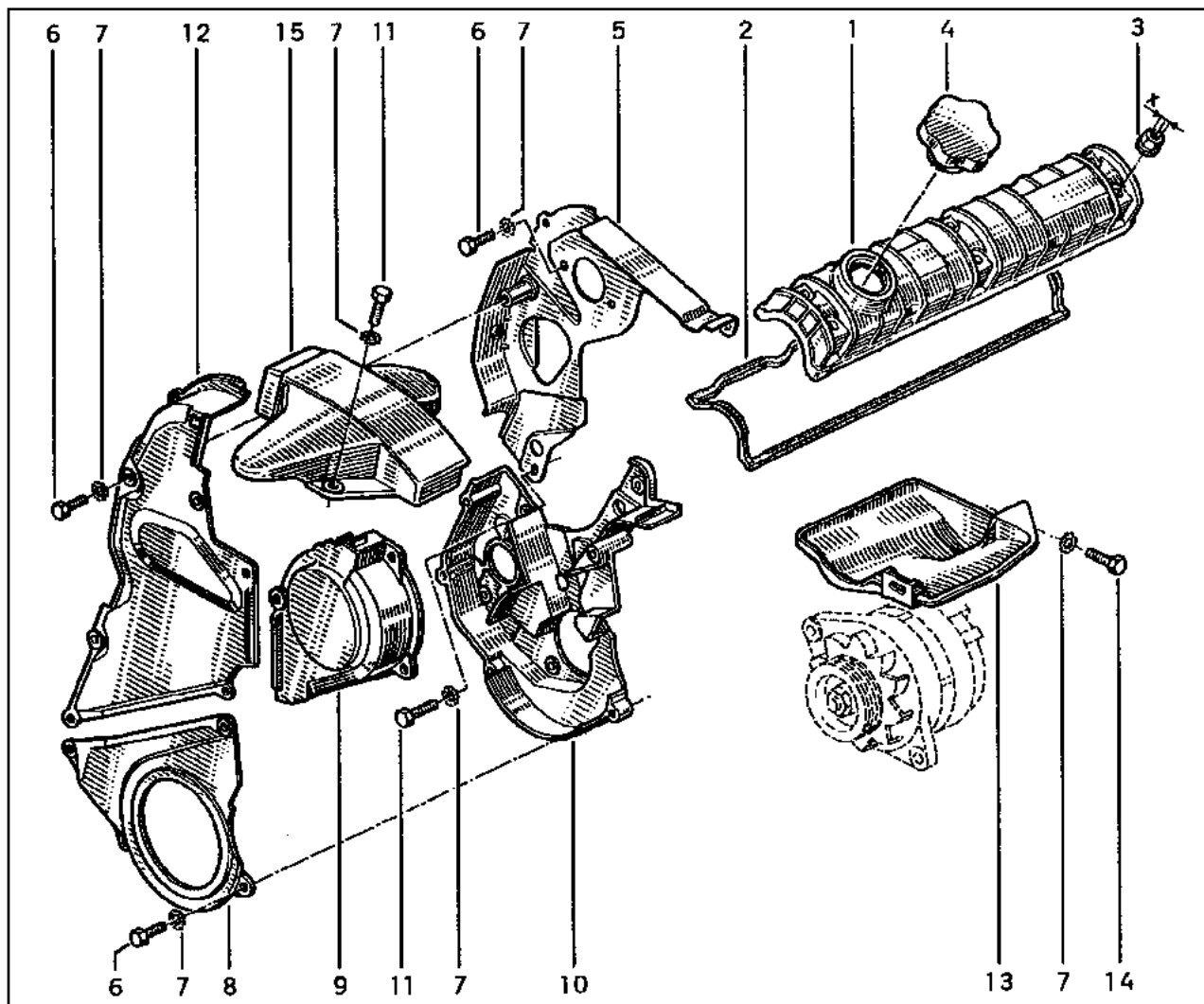
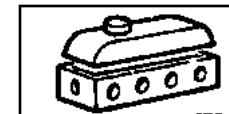

- 1 77 00 867 872
- 2 77 00 743 903 †
- 77 00 719 666
- 3 77 03 033 055 [X = 7]
- 77 03 033 074 [X = 6]
- 4 77 00 869 464
- 5 77 00 749 331
- 6 77 03 001 611
- 7 79 03 056 008
- 8 77 00 749 332
- 9 77 00 869 793 †
- 77 00 106 890 †
- 77 00 111 603
- 10 77 00 852 330 †
- 77 00 100 021
- 11 77 03 001 122
- 12 77 00 749 329
- 13 77 00 852 513
- 14 77 03 001 118
- 15 77 00 749 333 †
- 77 00 102 445

# 11.345.6

Y.P.1252

□ F8Q [F...] 706 \ □ 960930 → ...

□ F8Q [F...] 756

# 11.345.6

Y.P.1252

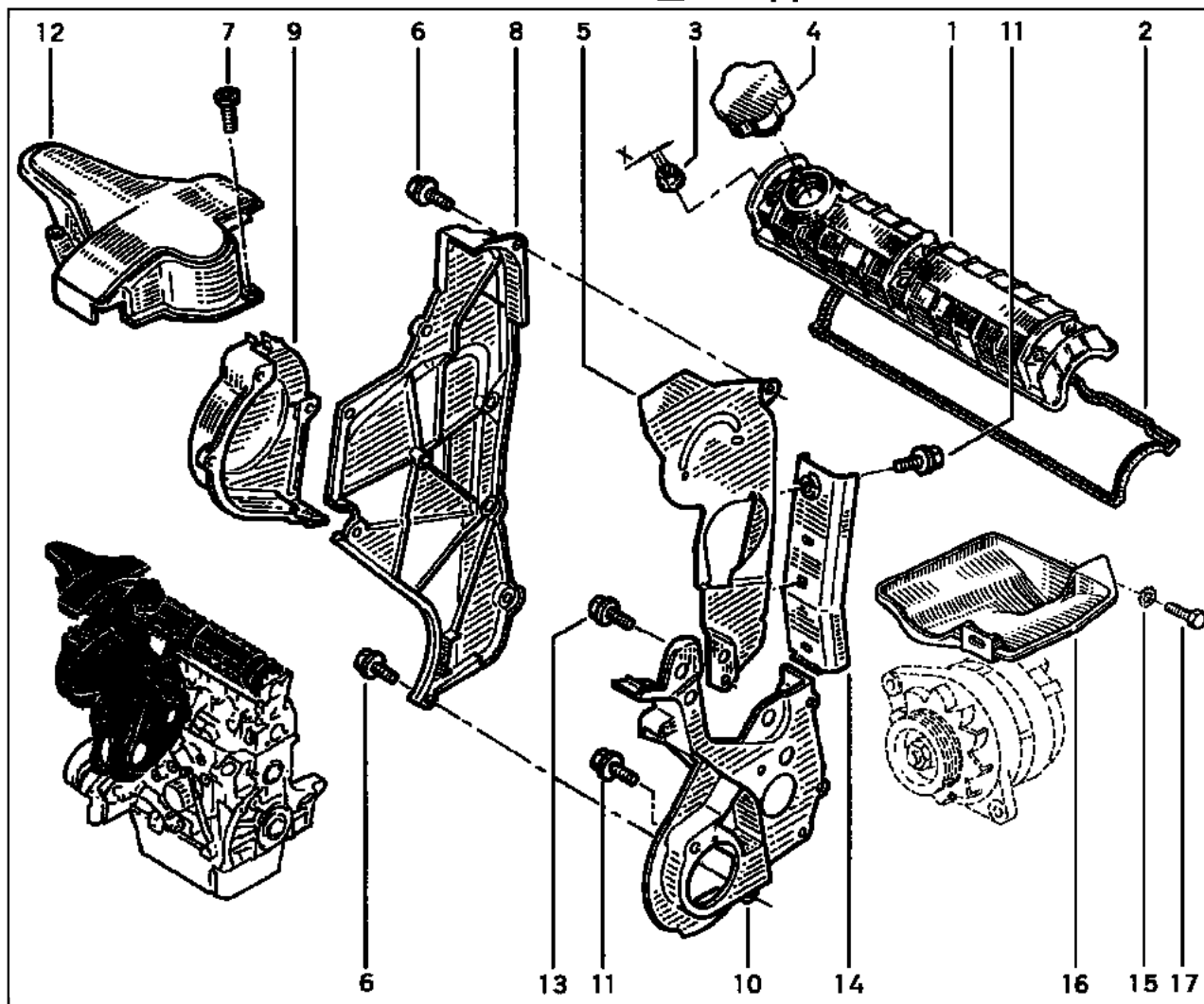
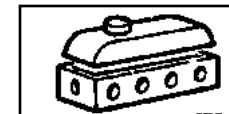

- 1 77 00 867 872
- 2 77 00 719 666
- 3 77 03 033 055 [X = 7]
- 77 03 033 074 [X = 6]
- 4 77 00 869 464
- 5 77 00 875 460 †
- 77 00 107 888 †
- 77 00 107 248
- 6 77 03 002 154
- 7 77 03 024 002
- 8 77 00 875 461 †
- 77 00 107 889 †
- 77 00 111 064
- 9 77 00 106 890 †
- 77 00 111 603
- 10 77 00 106 760 †
- 77 00 116 056
- 11 77 03 002 131
- 12 77 00 102 445
- 13 77 03 019 159
- 14 77 00 101 028
- 15 79 03 056 008
- 16 77 00 852 513
- 17 77 03 001 118

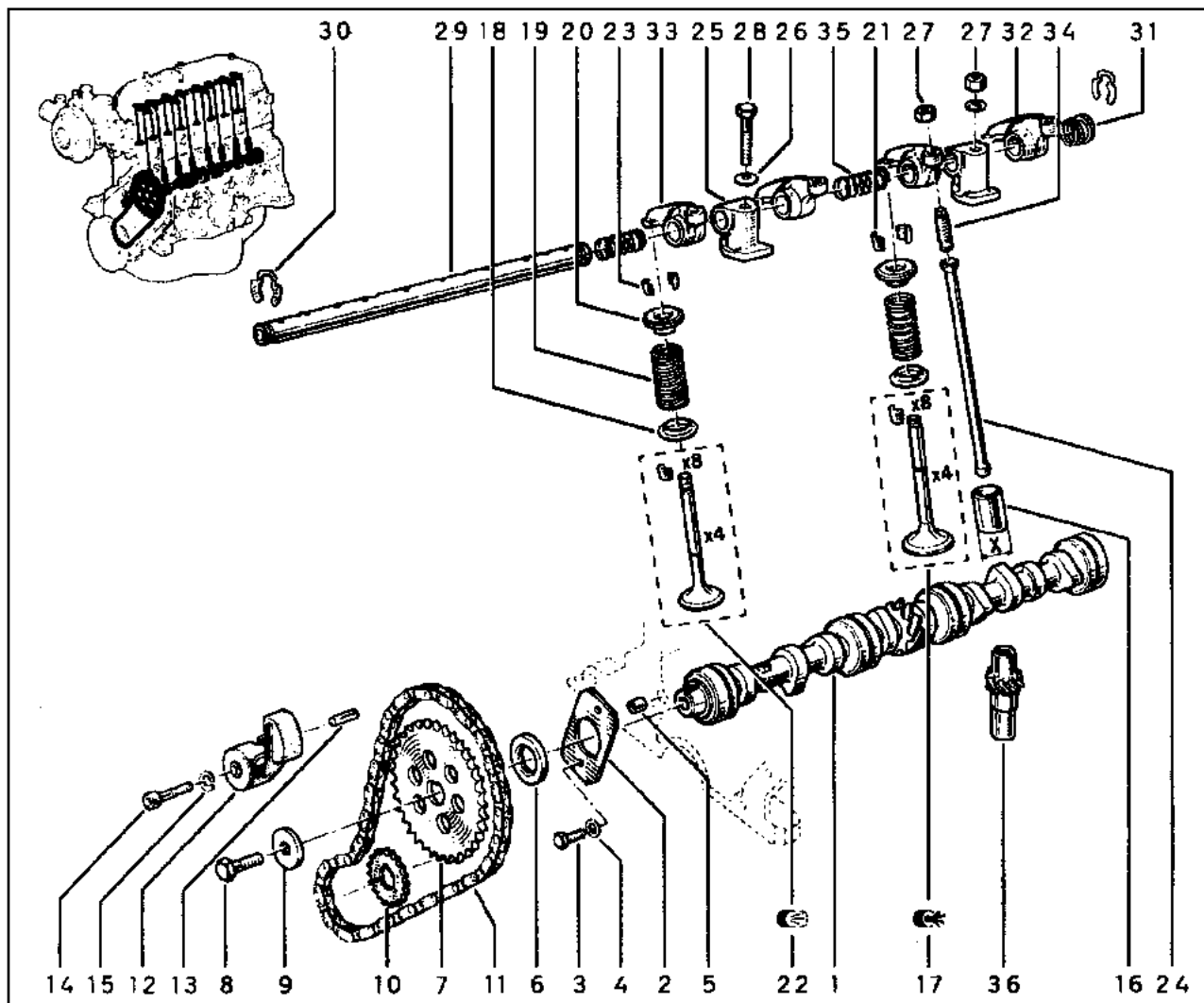

1	77 00 686 473	(a)
	77 00 694 279	(b)
2	77 00 525 087	
3	77 03 001 118	
4	79 03 056 008	
5	77 03 082 013	
6	77 04 001 718	
7	77 00 655 335	
8	77 03 101 069	
9	77 03 053 345	
10	60 00 046 454	
11	77 00 722 758	
12	77 01 460 489	
13	77 03 067 258	
14	77 03 009 026	
15	77 03 055 007	
16	77 00 690 122	[X=19]
	77 01 462 573	[X=19,20]
17	77 02 127 494	
18	77 00 509 768	
19	77 00 655 195	
20	77 00 509 769	
21	08 54 895 300	
22	77 02 127 496	
23	08 54 895 300	
24	77 00 723 029	
25	77 00 651 640	
26	77 03 058 054	
27	77 03 032 062	
28	77 03 001 667 †	
	77 03 002 302	
29	77 00 618 184	
30	77 03 066 313	
31	77 05 015 264	
32	77 00 710 231	
33	77 00 710 232	
34	06 07 281 700	
35	06 07 153 700	
36	05 55 485 700	

(a) □ 790

(b) □ 776

# 11.424.5

Y.P.1252

□ C2L\ [---]794

# 11.424.5

Y.P.1252

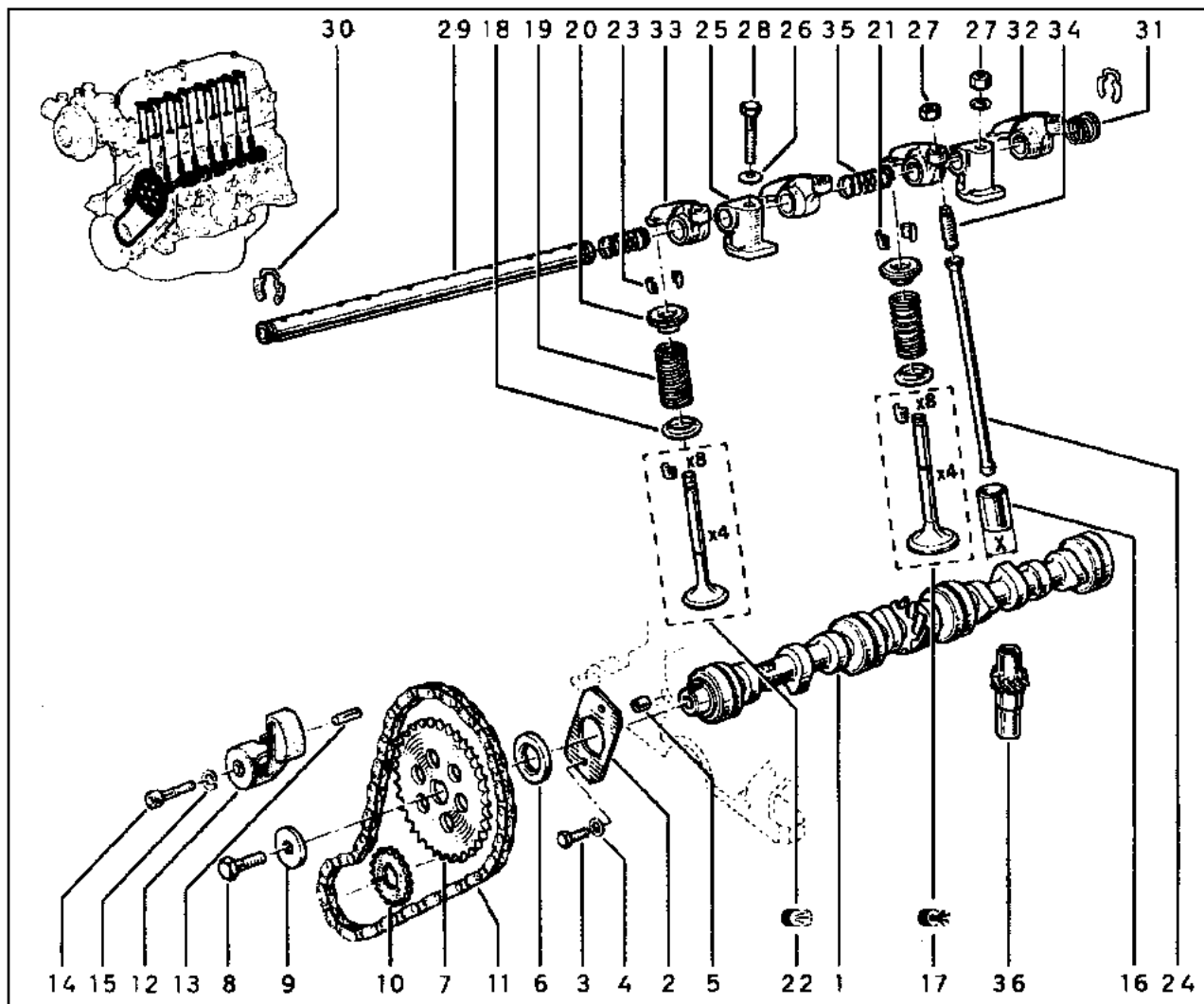

- 1 77 02 086 815
- 2 77 00 525 087
- 3 77 03 001 118
- 4 79 03 056 008
- 5 77 03 082 013
- 6 77 04 001 718
- 7 77 00 655 335
- 8 77 03 101 069
- 9 77 03 053 345
- 10 60 00 046 454
- 11 77 00 722 758
- 12 77 01 460 489
- 13 77 03 067 258
- 14 77 03 009 026
- 15 77 03 055 007
- 16 77 00 690 122
- 77 01 462 573
- 17 77 02 127 494
- 18 77 00 509 768
- 19 77 00 655 195
- 20 77 00 509 769
- 21 08 54 895 300
- 22 77 02 127 495
- 23 08 54 895 300
- 24 77 00 723 029
- 25 77 00 651 640
- 26 77 03 058 054
- 27 77 03 032 062
- 28 77 03 001 667 †
- 77 03 002 302
- 29 77 00 618 184
- 30 77 03 066 313
- 31 77 05 015 264
- 32 77 00 710 231
- 33 77 00 710 232
- 34 06 07 281 700
- 35 06 07 153 700
- 36 60 01 008 124

[X=19]  
[X=19,20]

# 11.436

Y.P.1252

□ E7J □ [---] 700

# 11.436

Y.P.1252

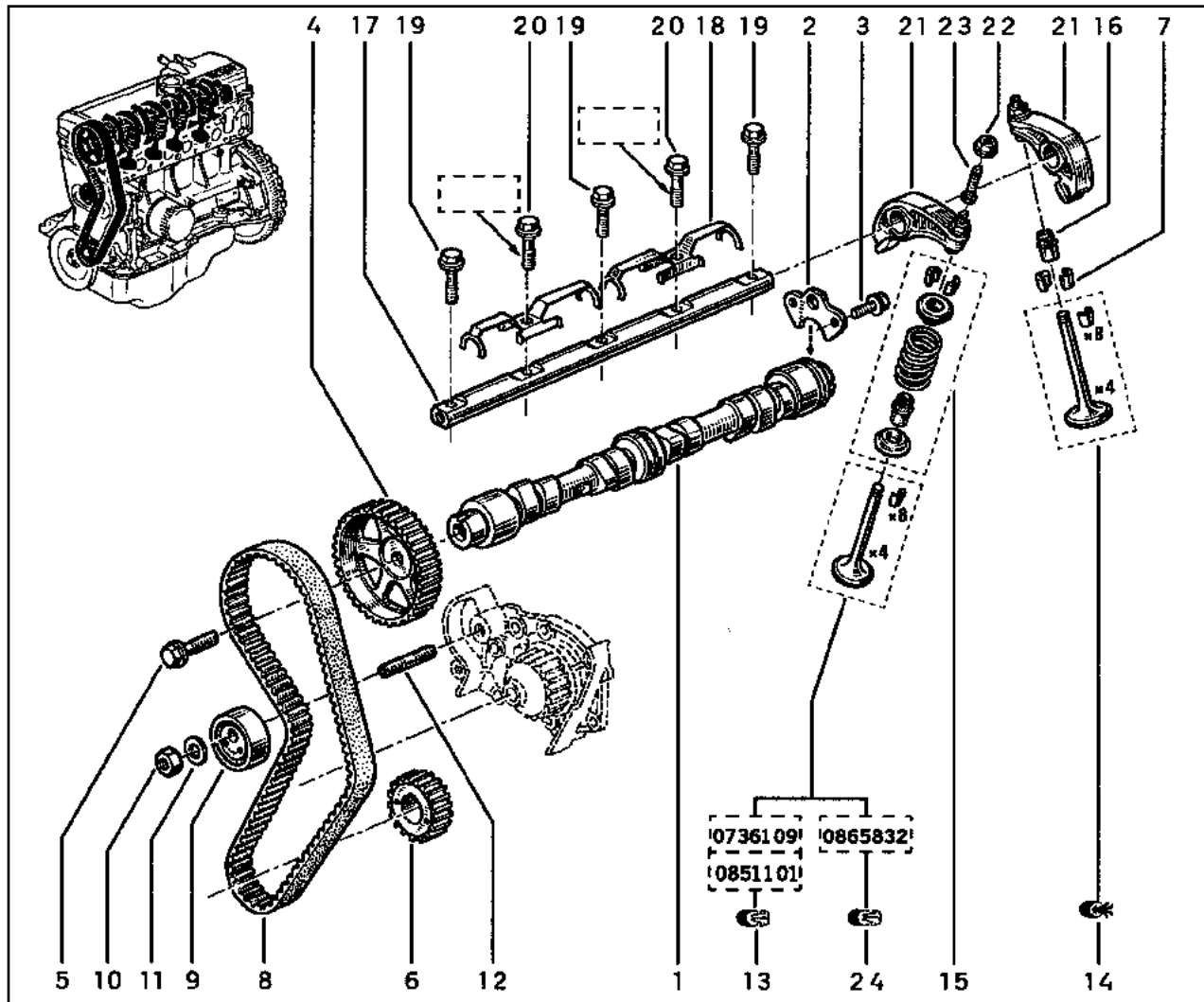

- 1 77 00 741 571
- 2 77 00 739 216
- 3 77 03 006 224
- 4 77 00 739 336 †
- 77 00 874 761
- 5 77 00 739 906
- 6 77 00 747 599
- 7 77 00 564 113
- 8 77 00 736 969
- 9 77 00 736 085
- 10 77 03 032 103
- 11 77 03 053 075
- 12 77 03 027 087
- 13 77 01 465 090
- 14 77 01 465 088
- 15 77 01 466 440 †
- 77 01 469 387
- 16 77 00 736 465 †
- 77 00 103 872
- 17 77 00 739 371
- 18 77 00 738 438
- 19 77 00 739 225
- 20 77 03 002 109
- 77 03 002 413
- 21 77 01 643 207
- 22 77 03 032 062
- 23 77 00 740 825 †
- 77 00 273 126
- 24 77 01 468 419

(a)  
(b)

(a) □ = M8X125

(b) □ = M8X100

# 11.438

Y.P.1252

□ K7M [---] 702

# 11.438

Y.P.1252

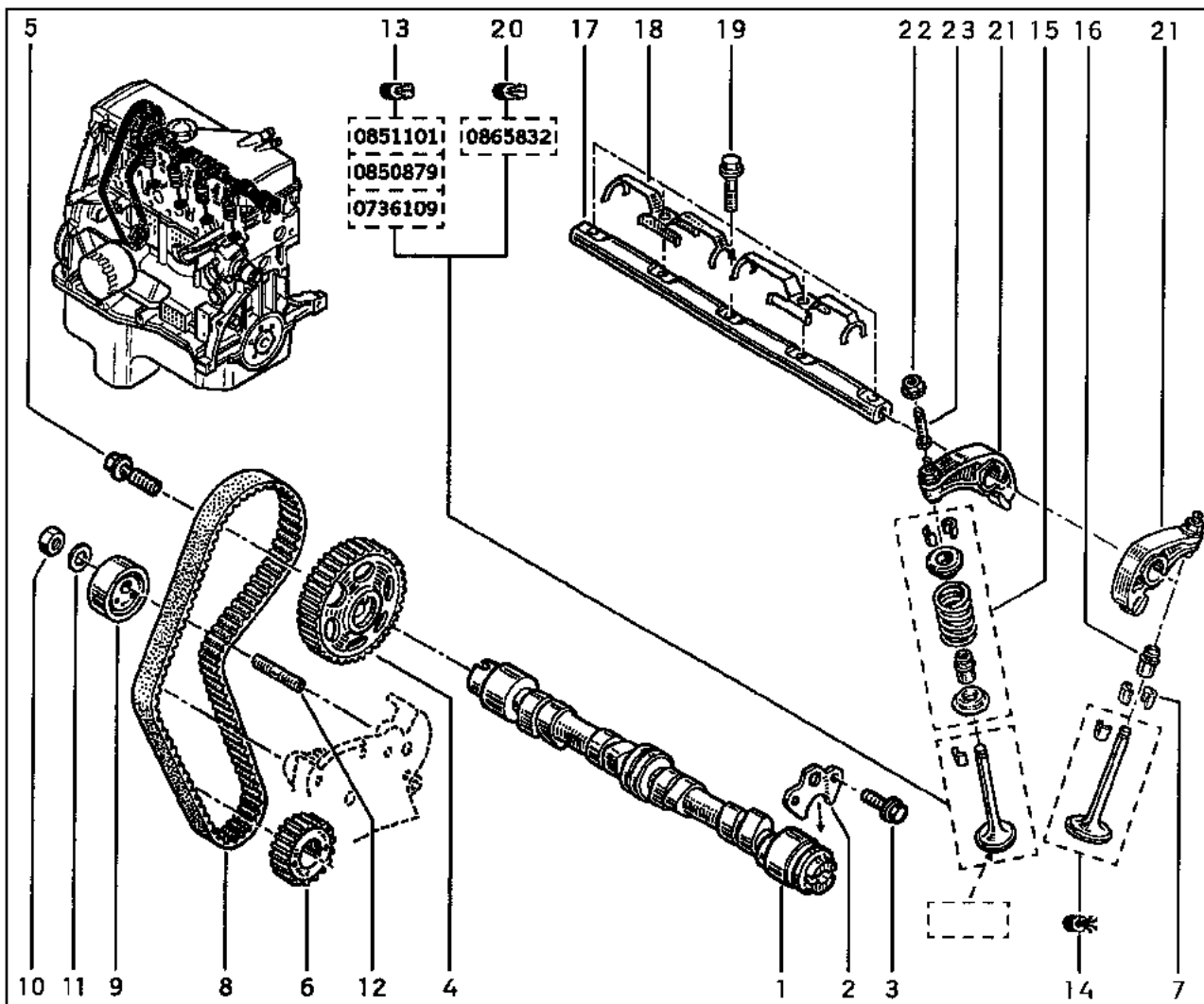
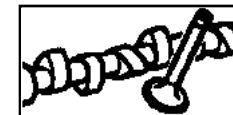

- 1 77 00 272 940
- 2 77 00 739 216
- 3 77 03 002 123 †
- 77 03 006 224
- 4 77 00 874 761
- 5 77 00 739 906
- 6 77 00 747 599
- 7 77 00 564 113
- 8 77 00 736 969
- 9 77 00 736 085
- 10 77 03 033 033
- 11 77 03 053 075
- 12 77 03 027 087
- 13 77 01 465 090
- 14 77 01 465 088
- 15 77 01 469 386
- 16 77 00 736 465 †
- 77 00 103 872
- 17 77 00 739 371
- 18 77 00 738 438
- 19 77 00 273 281
- 20 77 01 468 419
- 21 77 01 643 207
- 22 77 03 032 062
- 23 77 00 273 126

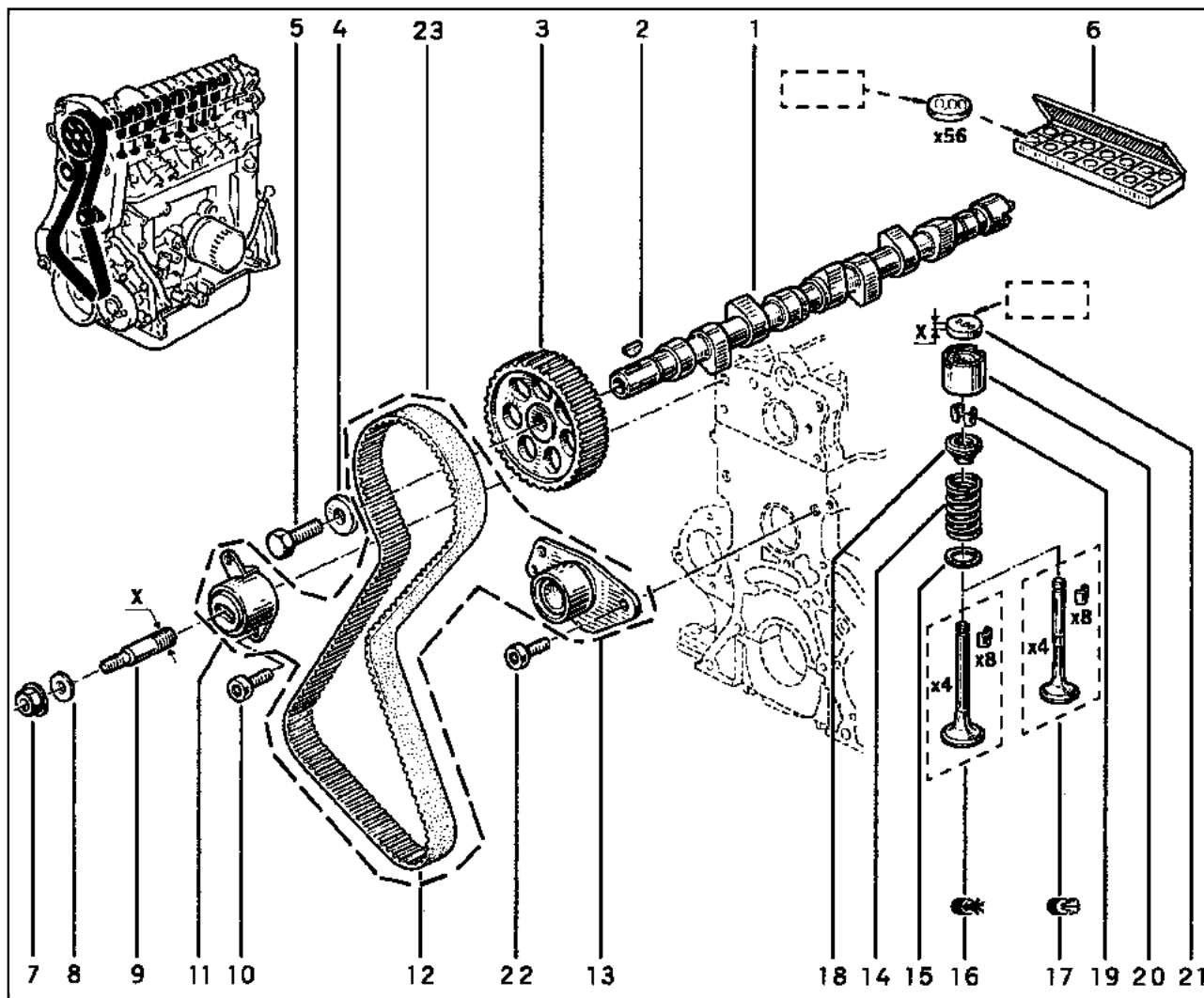
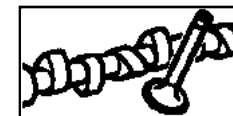

(x) 77 01 468 167 - 1 -

1	77 00 859 566		
2	77 03 070 007		
3	77 00 718 504		
4	77 03 053 345		
5	77 03 101 091		
6	77 01 463 196		
7	77 03 033 033		
8	77 03 053 075		
9	77 03 027 419	[X=12]	
10	77 03 009 081		
11	77 00 726 440 †	(x)	
12	77 00 725 577		
13	77 00 735 486 †		
	77 00 863 112 †	(x)	
14	77 00 857 644		
15	77 00 853 114		
16	77 01 466 606		
17	77 01 466 607		
18	77 00 853 245		
19	77 01 349 125		
20	77 00 862 314		
21	77 00 722 504	[X=3,25]	
	77 00 722 506	[X=3,30]	
	77 00 722 508	[X=3,35]	
	77 00 722 510	[X=3,40]	
	77 00 722 512	[X=3,45]	
	77 00 722 514	[X=3,50]	
	77 00 722 516	[X=3,55]	
	77 00 722 518	[X=3,60]	
	77 00 722 520	[X=3,65]	
	77 00 722 522	[X=3,70]	
	77 00 722 524	[X=3,75]	
	77 00 722 526	[X=3,80]	
	77 00 722 528	[X=3,85]	
	77 00 722 530	[X=3,90]	
	77 00 722 532	[X=3,95]	
	77 00 722 534	[X=4,00]	
	77 00 722 536	[X=4,05]	
	77 00 722 538	[X=4,10]	
	77 00 722 540	[X=4,15]	
	77 00 722 542	[X=4,20]	
	77 00 722 544	[X=4,25]	
	77 00 722 546	[X=4,30]	
	77 00 722 550	[X=4,40]	
			77 00 722 554 [X=4,50]
			22 77 03 009 133
			23 77 01 468 167



# 11.442.1

Y.P.1252

F3P\ [ ] 682\ [ ] 961021 → ...

# 11.442.1

Y.P.1252

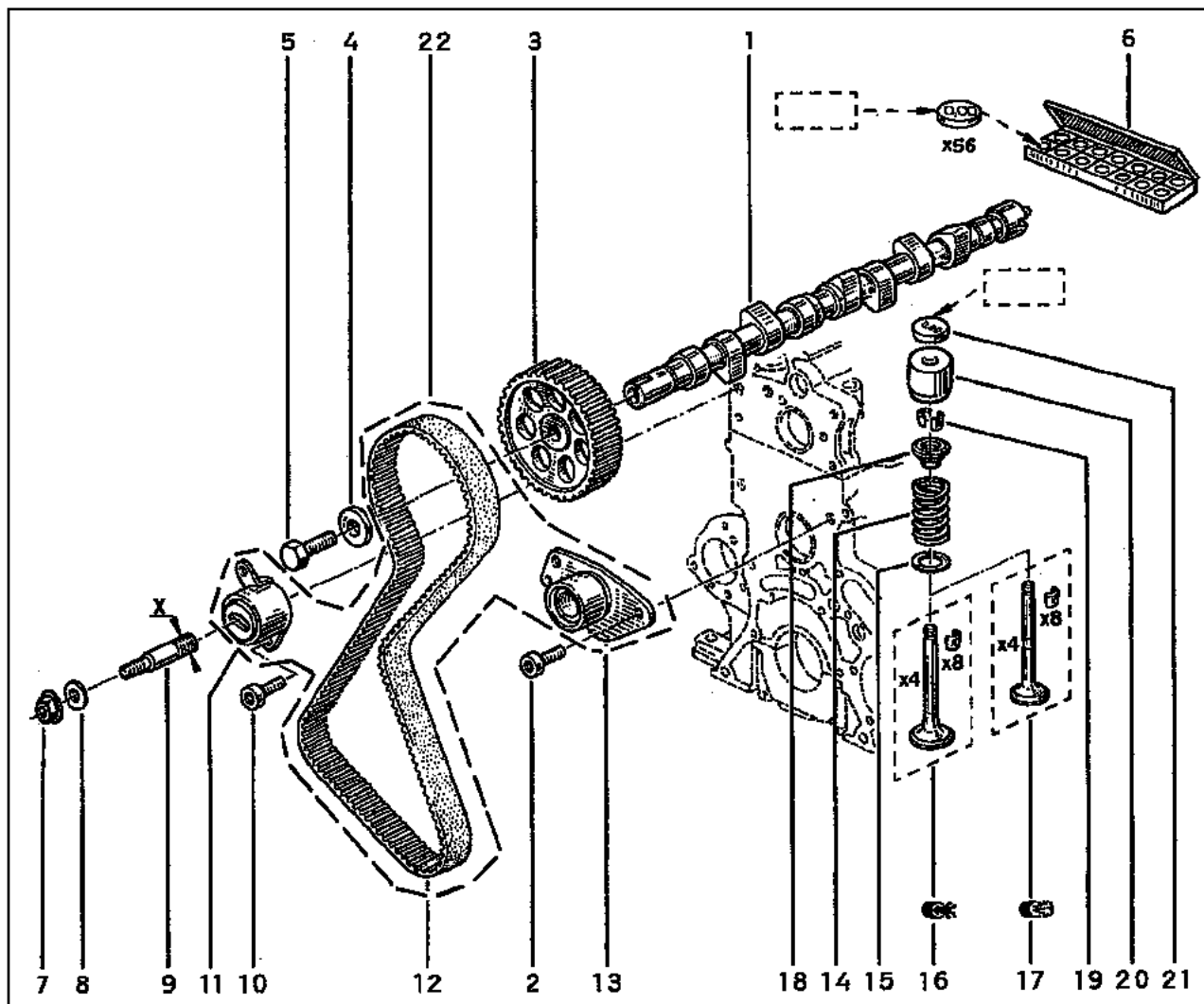

1	77 00 103 829 †	
	77 00 106 363	
2	77 03 009 133	
3	77 00 104 342	
4	77 03 053 345	
5	77 03 101 091	
6	77 01 469 260	
7	77 03 033 033	
8	77 03 053 332	
9	77 03 027 419	[X=12]
10	77 03 009 081	
11	77 00 726 440 †	(x)
12	77 00 725 577	
13	77 00 863 112 †	(x)
14	77 00 869 704	
15	77 00 853 114	
16	77 01 471 713	
17	77 01 468 961	
18	77 00 853 245	
19	77 01 349 125	
20	77 00 100 939	
21	77 00 101 516	[ ] 2,90]
	77 00 101 518	[ ] 2,95]
	77 00 101 520	[ ] 3,00]
	77 00 101 522	[ ] 3,05]
	77 00 101 524	[ ] 3,10]
	77 00 101 526	[ ] 3,15]
	77 00 101 528	[ ] 3,20]
	77 00 101 530	[ ] 3,25]
	77 00 101 532	[ ] 3,30]
	77 00 101 534	[ ] 3,35]
	77 00 101 536	[ ] 3,40]
	77 00 101 538	[ ] 3,45]
	77 00 101 540	[ ] 3,50]
	77 00 101 542	[ ] 3,55]
	77 00 101 544	[ ] 3,60]
	77 00 101 546	[ ] 3,65]
	77 00 101 548	[ ] 3,70]
22	77 01 468 167	

(x) [ ] 77 01 468 167 - 1 -

# 11.445

Y.P.1252

F8Q\ [...] 706\ [...]... → 960901

# 11.445

Y.P.1252

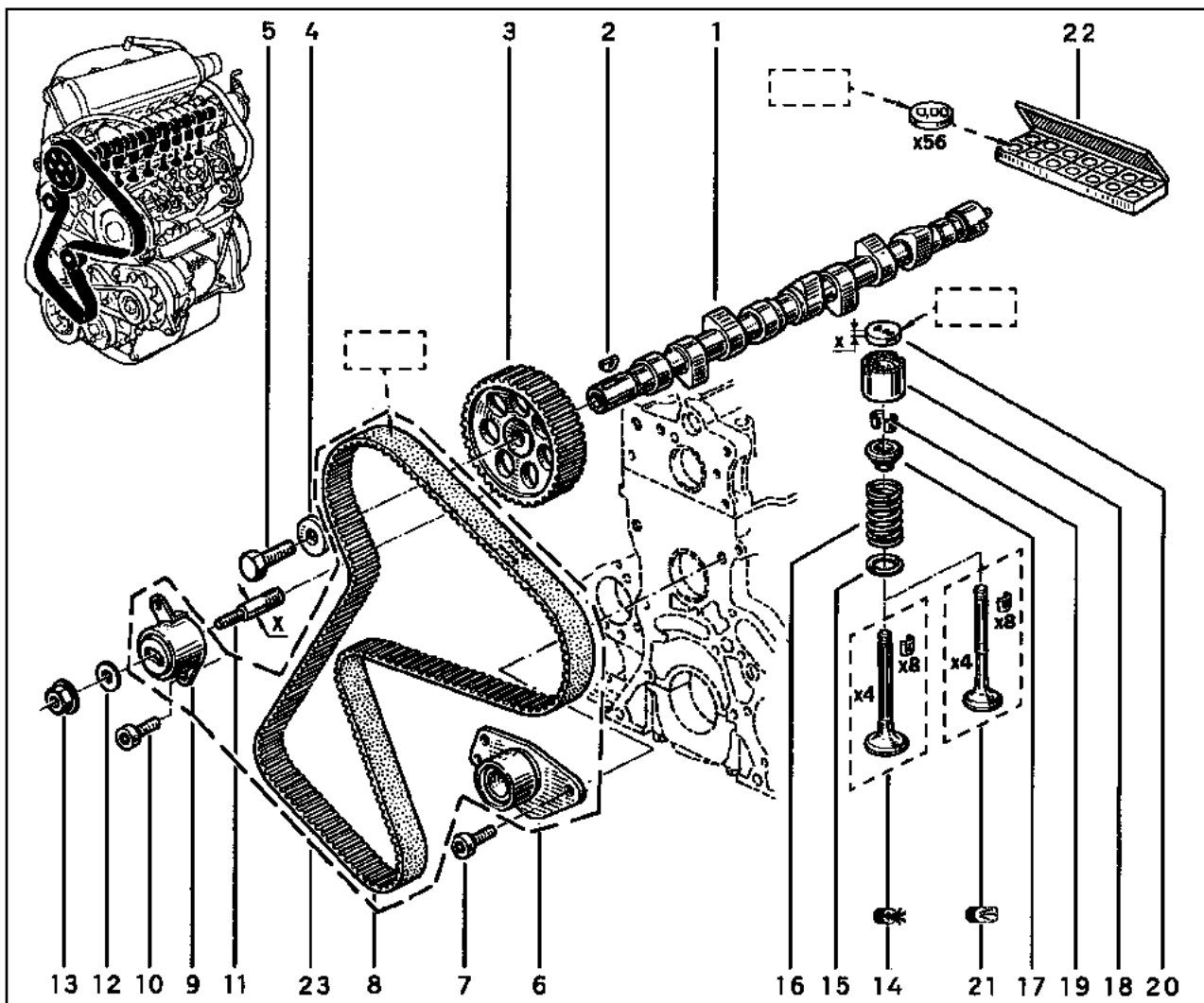
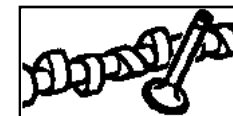

(x) 77 01 468 168 - 1 -

1	77 00 862 077		
2	77 03 070 007		
3	77 00 718 509		
4	77 03 053 345		
5	77 03 101 091		
6	77 00 735 486		
	77 00 863 112 †	(x)	
7	77 03 009 133		
8	77 00 727 166	[...]-HDT]	
9	77 00 726 440 †	(x)	
10	77 03 009 081		
11	77 03 027 419	[X=12]	
12	77 03 053 075		
13	77 03 033 033		
14	77 01 468 035		
15	77 00 853 114		
16	77 00 717 171		
17	77 00 865 331 †		
	77 00 104 060		
18	77 00 716 248		
19	77 01 349 125		
20	77 00 722 504	[X=3,25]	
	77 00 722 506	[X=3,30]	
	77 00 722 508	[X=3,35]	
	77 00 722 510	[X=3,40]	
	77 00 722 512	[X=3,45]	
	77 00 722 514	[X=3,50]	
	77 00 722 516	[X=3,55]	
	77 00 722 518	[X=3,60]	
	77 00 722 520	[X=3,65]	
	77 00 722 522	[X=3,70]	
	77 00 722 524	[X=3,75]	
	77 00 722 526	[X=3,80]	
	77 00 722 528	[X=3,85]	
	77 00 722 530	[X=3,90]	
	77 00 722 532	[X=3,95]	
	77 00 722 534	[X=4,00]	
	77 00 722 536	[X=4,05]	
	77 00 722 538	[X=4,10]	
	77 00 722 540	[X=4,15]	
	77 00 722 542	[X=4,20]	
	77 00 722 544	[X=4,25]	
	77 00 722 546	[X=4,30]	
	77 00 722 550	[X=4,40]	
			77 00 722 554 [X=4,50]
21	77 01 462 814		
22	77 01 463 196		
23	77 01 468 168		

# 11.445.1

Y.P.1252

F8Q \ [ ] 706 \ [ ] 960901 → ...

F8Q \ [ ] 756

# 11.445.1

Y.P.1252

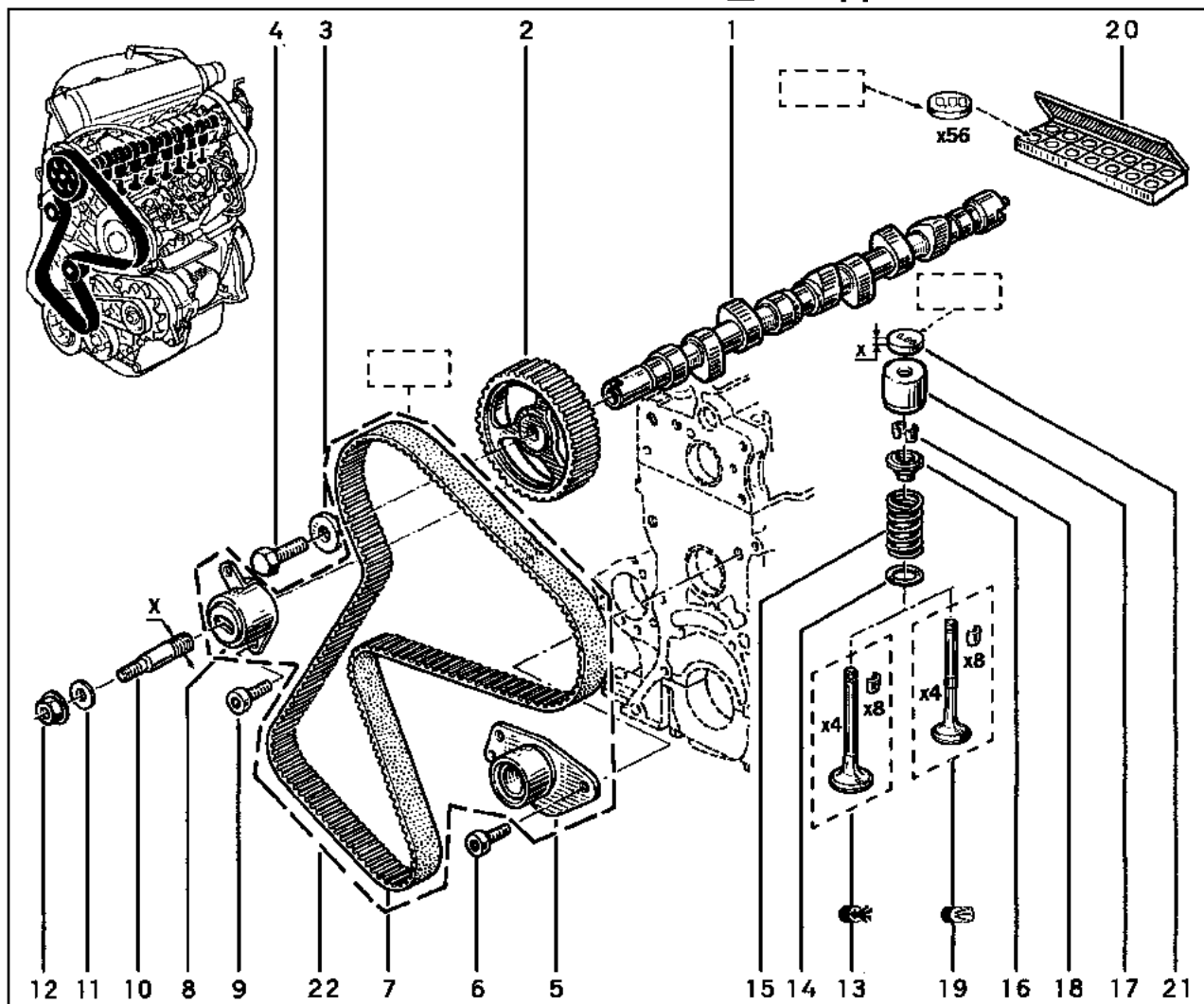

1	77 00 100 906	(a)
	77 00 107 374	(b)
2	77 00 866 844	
3	77 03 053 345	
4	77 03 101 091	
5	77 00 735 486	
	77 00 863 112 †	(x)
6	77 03 009 133	
7	77 00 875 439	[ ] HDT2
8	77 00 726 440 †	(x)
9	77 03 009 081	
10	77 03 027 419	[X=12]
11	77 03 053 332	
12	77 03 033 033	
13	77 01 469 369 †	
	77 01 471 704	
14	77 00 853 114	
15	77 00 864 857	
16	77 00 865 331 †	
	77 00 104 060	
17	77 00 100 939	
18	77 01 349 125	
19	77 01 469 373 †	
	77 01 471 705	
20	77 01 469 260	
21	77 00 101 589	[X=2,90]
	77 00 101 716	[X=2,95]
	77 00 101 718	[X=3,00]
	77 00 101 720	[X=3,05]
	77 00 101 722	[X=3,10]
	77 00 101 724	[X=3,15]
	77 00 101 726	[X=3,20]
	77 00 101 728	[X=3,25]
	77 00 101 730	[X=3,30]
	77 00 101 732	[X=3,35]
	77 00 101 734	[X=3,40]
	77 00 101 736	[X=3,45]
	77 00 101 738	[X=3,50]
	77 00 101 740	[X=3,55]
	77 00 101 742	[X=3,60]
	77 00 101 744	[X=3,65]
	77 00 101 746	[X=3,70]
22	77 01 471 864	

(a) [ ] 706 \ [ ] 960901 → ...

(b) [ ] 756

(x) [ ] 77 01 471 864 - 1 -

# 11.542

Y.P.1252

F3P\ [---]682

# 11.542

Y.P.1252

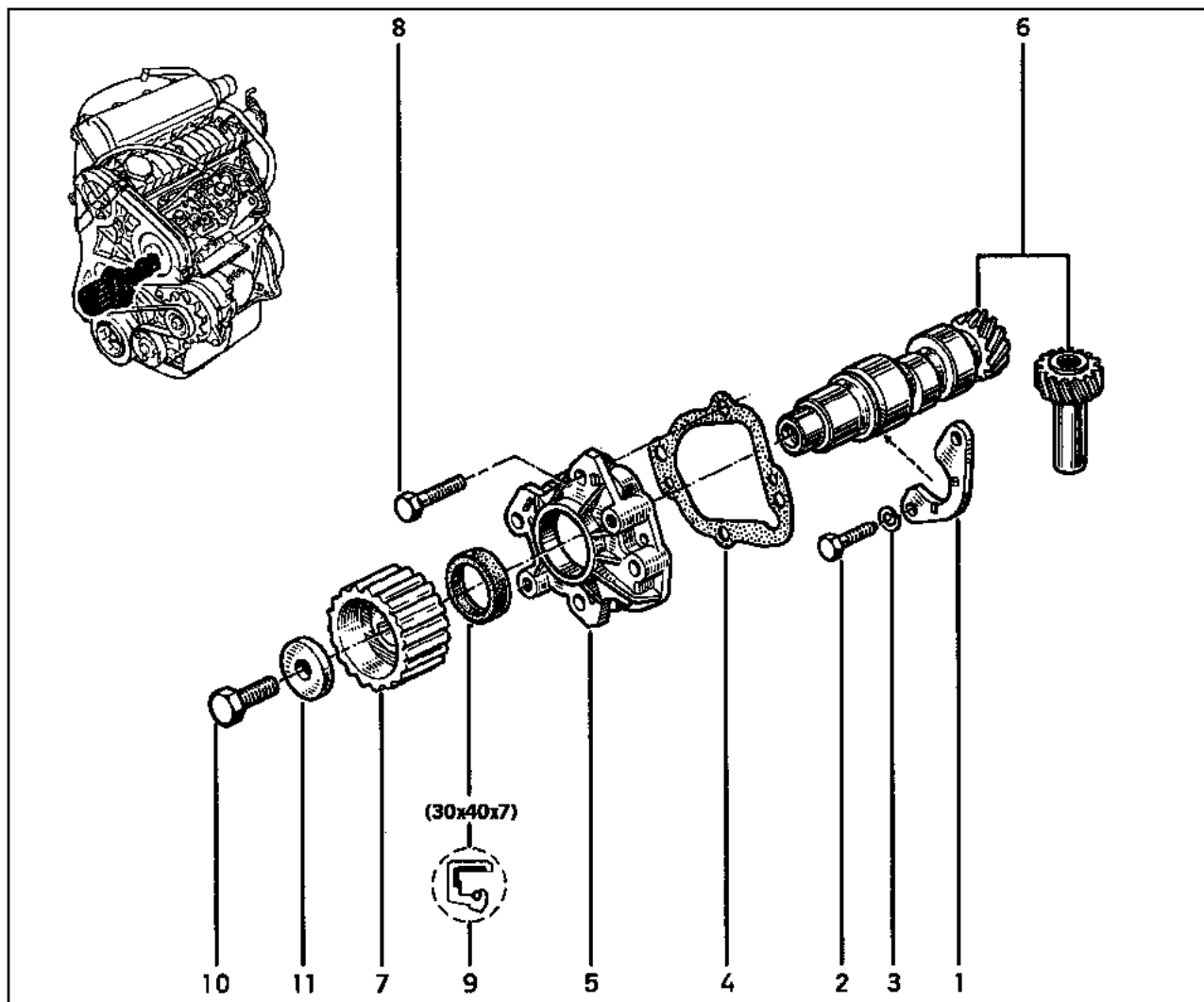

- 1 77 00 696 063
- 2 77 03 001 122
- 3 77 03 055 007
- 4 77 00 852 434
- 5 77 00 695 190
- 6 77 01 466 501
- 7 77 00 850 895
- 8 77 03 002 480
- 9 77 03 087 189
- 10 77 03 101 069
- 11 77 03 053 189

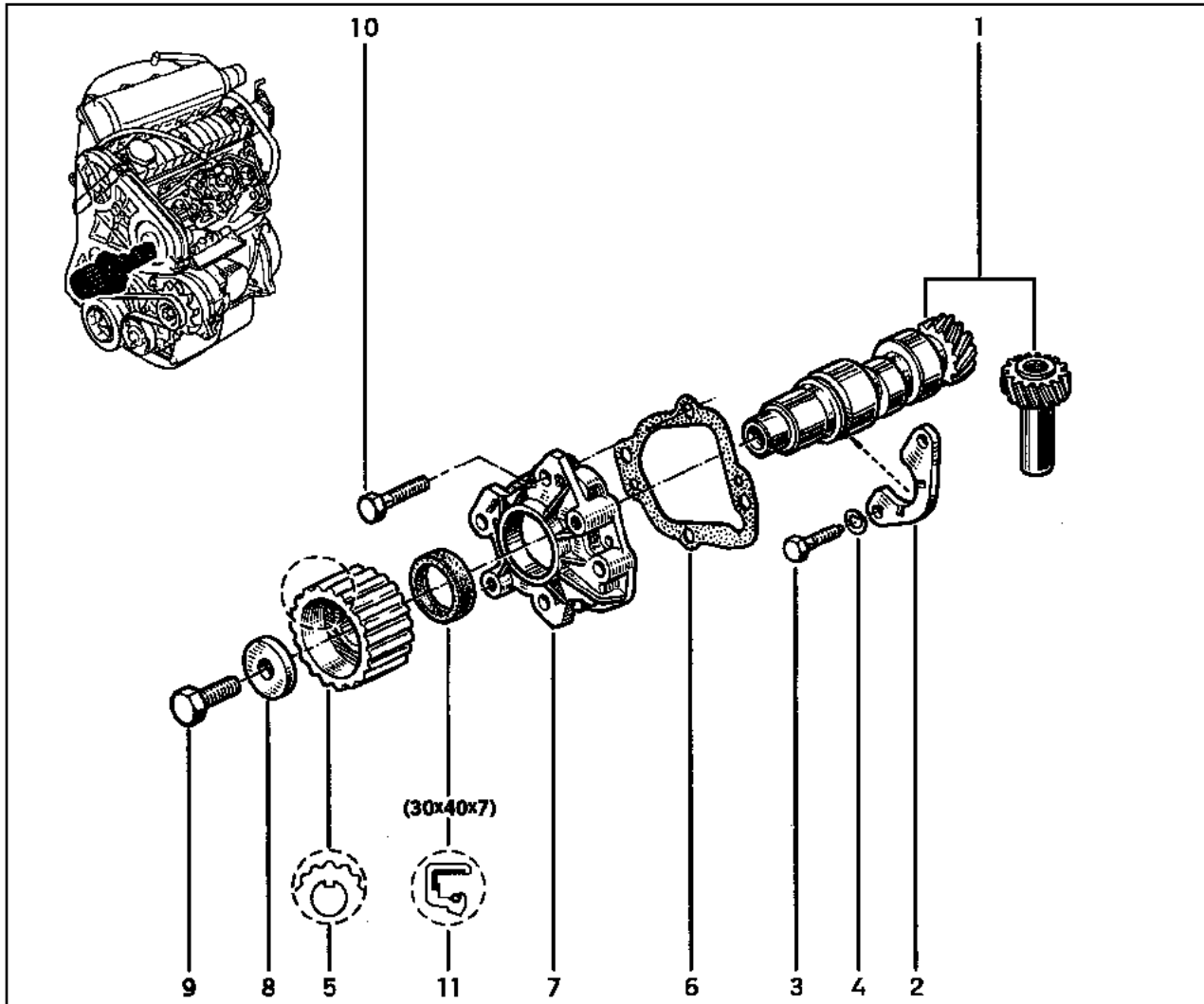

- 1 77 01 466 501 (a)
- 2 77 00 696 063 (a)
- 3 77 03 001 122 (a)
- 4 77 03 055 007 (a)
- 5 77 00 850 896 (b)
- 77 00 850 897 (c)
- 77 00 875 307 † (d)
- 77 00 107 249 (d)
- 6 77 00 852 434 (a)
- 7 77 00 695 190 (a)
- 77 00 100 523 (d)
- 8 77 03 053 189 (a)
- 9 77 03 101 069 (a)
- 77 03 002 493 (d)
- 10 77 03 002 480
- 11 77 03 087 189 (a)

- (a) [ ] 706
- (b) [ ] 706 \ □ ... → 960901
- (c) [ ] 706 \ □ 960901 → ...
- (d) [ ] 756

# 12.021

Y.P.1252

□ C2J,C2L

# 12.021

Y.P.1252

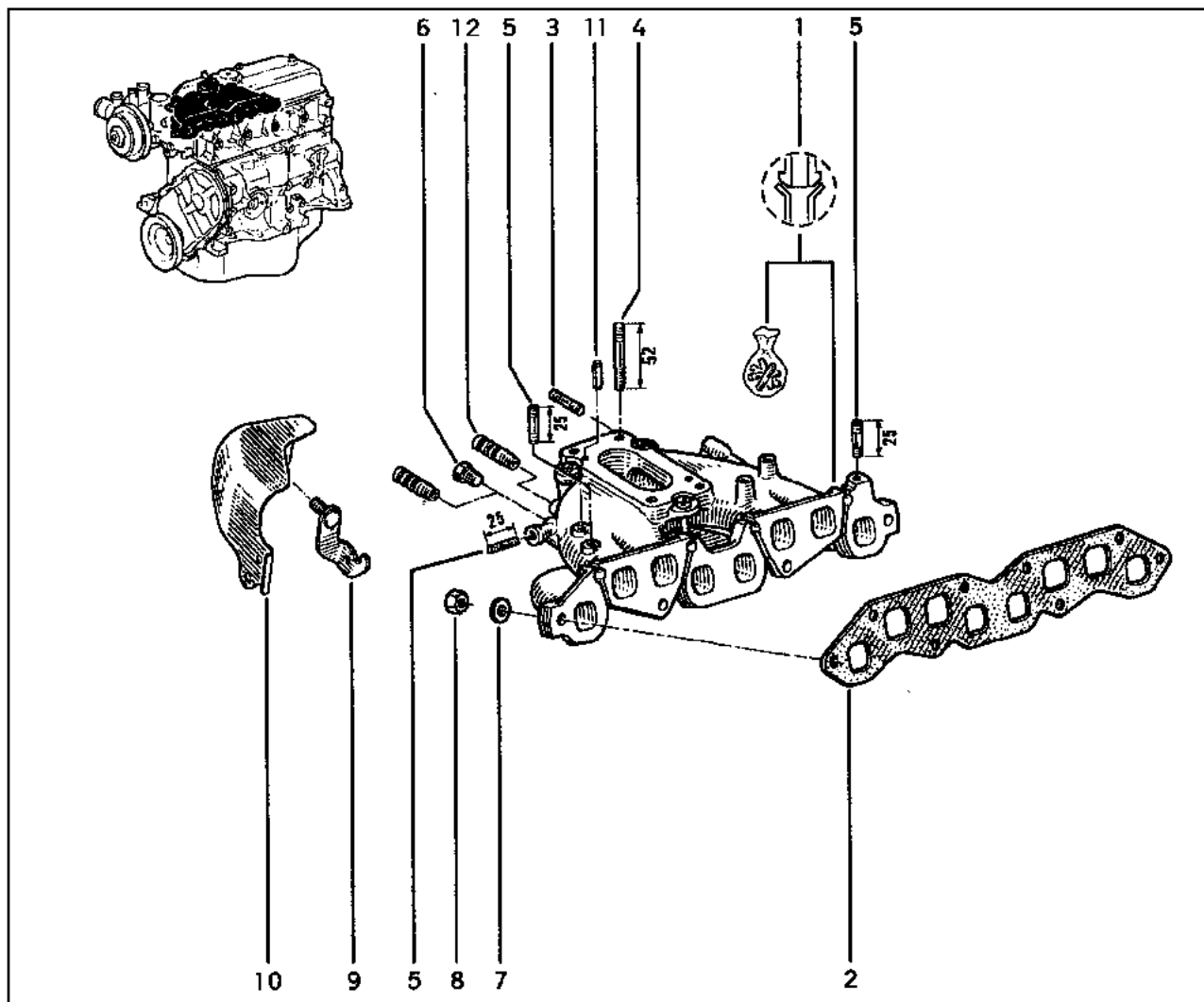

- 1 77 02 254 468
- 2 77 02 252 830 †
- 77 02 254 466
- 3 77 03 027 048
- 4 77 03 027 019
- 5 77 03 027 092
- 6 77 02 254 924 [X=10]
- 7 77 03 053 441
- 8 79 03 032 018
- 9 77 00 733 201
- 10 77 00 733 200
- 11 77 05 035 186
- 12 77 05 030 090 [X=10]

# 12.036

Y.P.1252

□ E7J [H...] 700

# 12.036

Y.P.1252

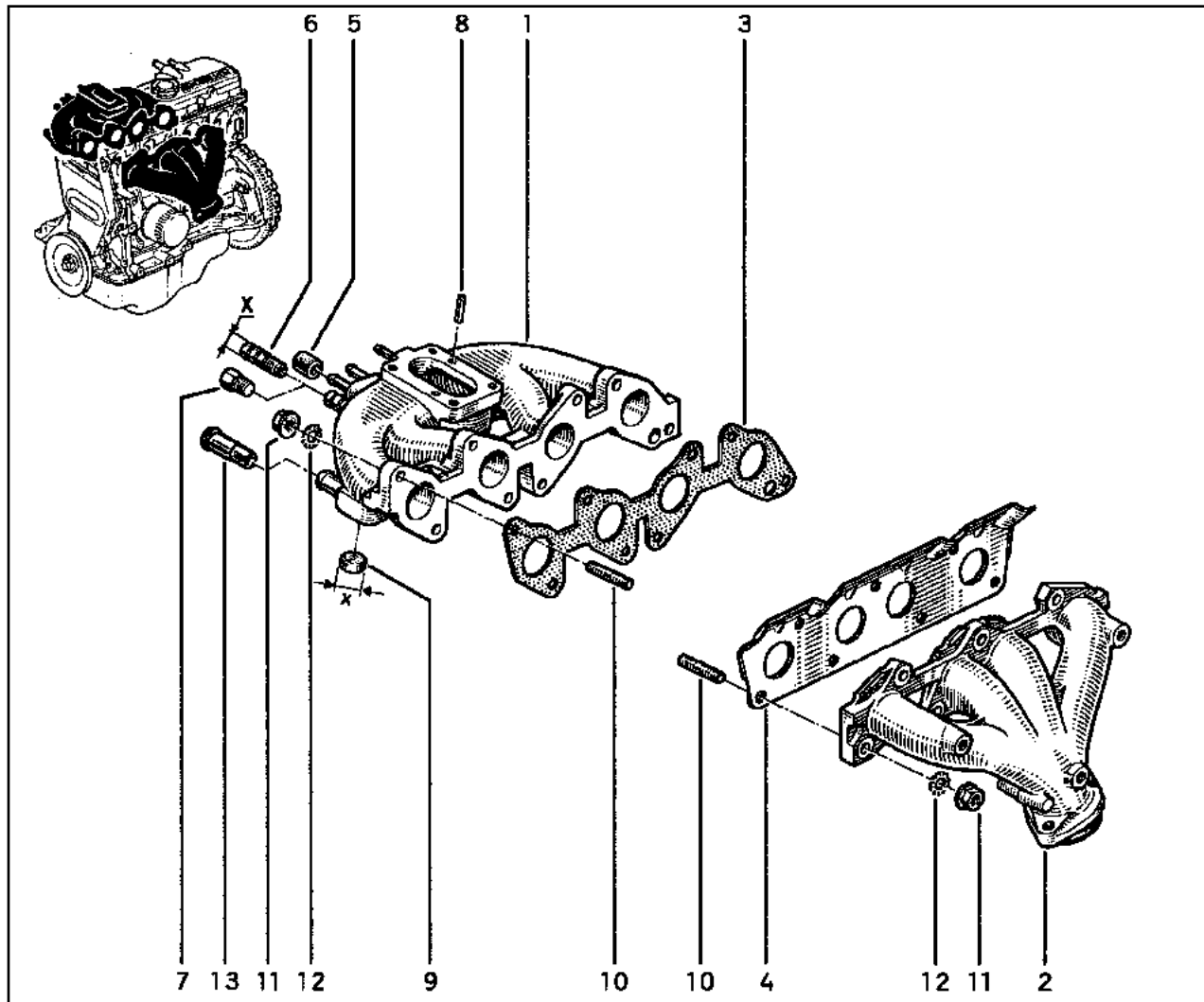

- 1 77 00 866 835
- 2 77 00 859 733
- 3 77 00 746 591
- 4 77 00 854 641 †  
77 00 854 041
- 5 77 00 711 847
- 6 77 05 030 090 [X=10]
- 7 77 02 254 924 [X=10]
- 8 77 05 035 186
- 9 77 03 075 018 [X=18]
- 10 77 03 027 172 †  
77 00 872 995
- 11 77 03 033 025
- 12 79 03 056 014
- 13 77 05 030 338

# 12.038

Y.P.1252

□ K7M \ [---] 702

# 12.038

Y.P.1252

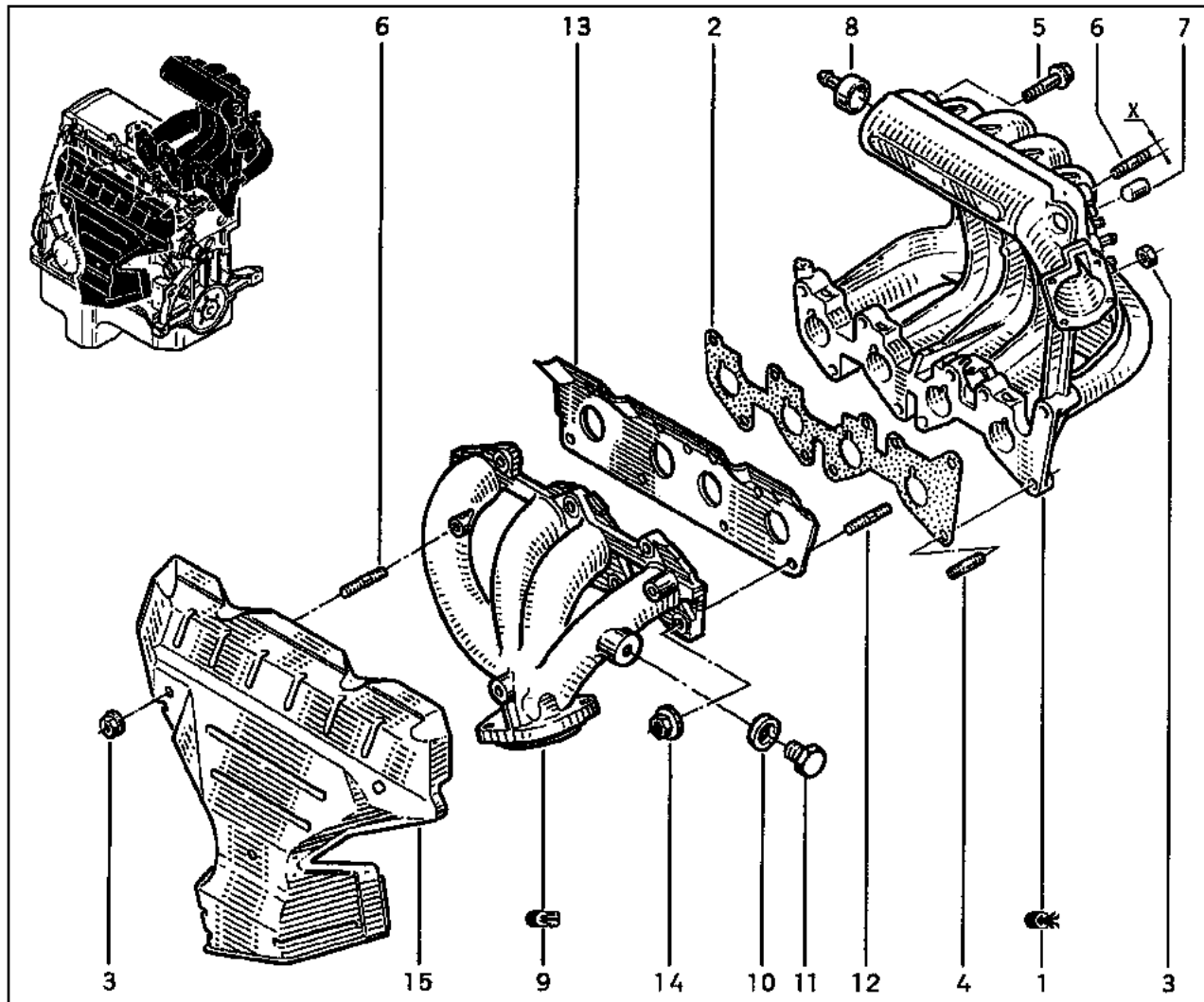

- 1 77 00 865 228
- 2 77 00 865 764
- 3 77 00 855 339
- 4 77 00 872 995
- 5 77 03 002 174
- 6 77 03 027 081
- 7 77 00 711 847
- 8 77 05 098 108
- 9 77 00 873 358
- 10 77 03 062 062
- 11 79 03 075 033
- 12 77 00 872 995
- 13 77 00 867 360
- 14 77 00 855 338
- 15 77 00 874 885

131



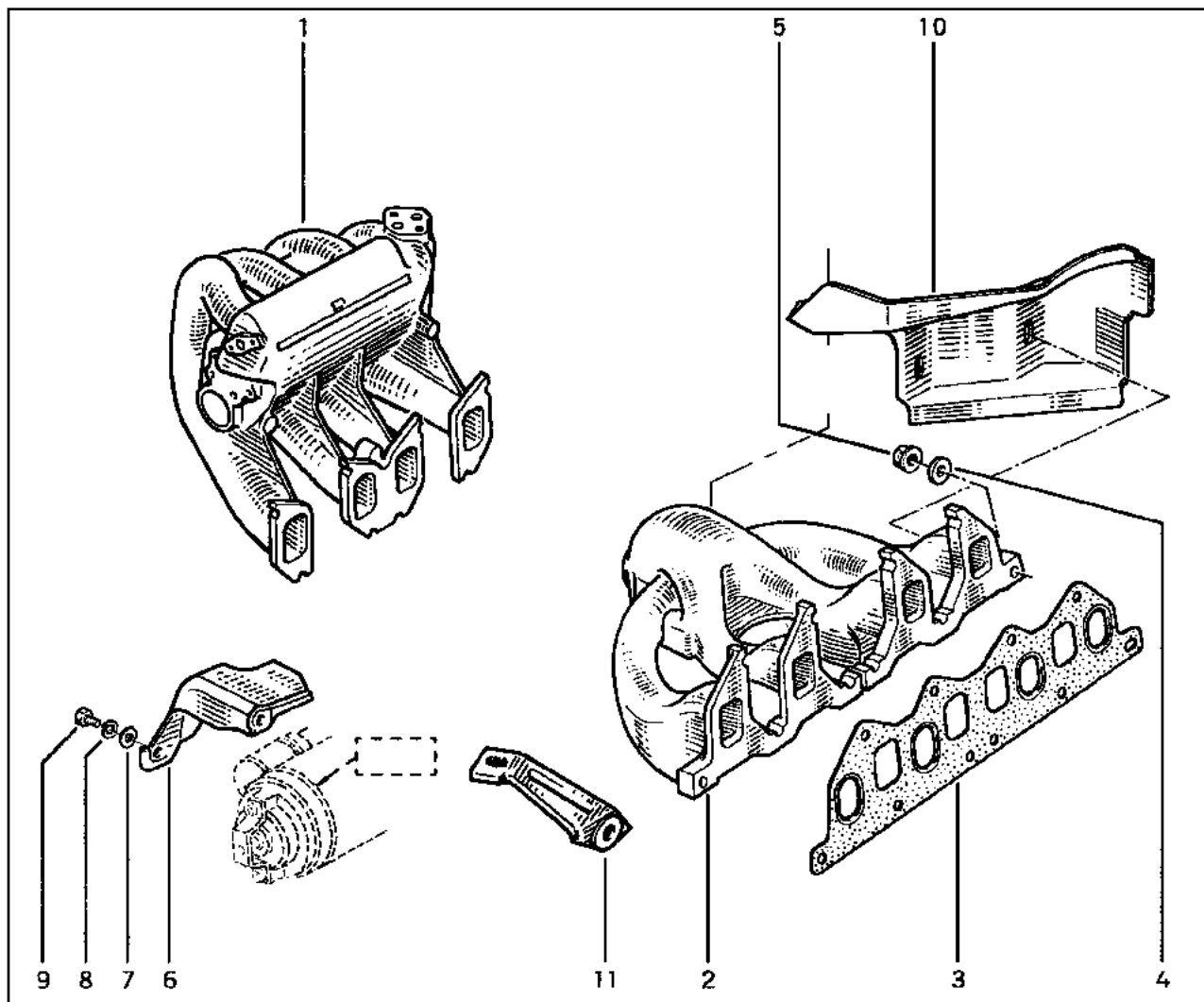

- 1 77 00 857 383
- 2 77 00 857 608
- 3 77 00 854 539
- 4 77 03 053 127
- 5 77 00 744 195
- 6 60 01 040 100 (a)
- 7 77 03 053 030
- 8 77 03 055 007
- 9 77 03 001 118
- 10 77 00 867 058
- 11 77 00 864 586

(a) □ = BOSCH

# 12.045

Y.P.1252

F8Q\ [ ] 706,756

# 12.045

Y.P.1252

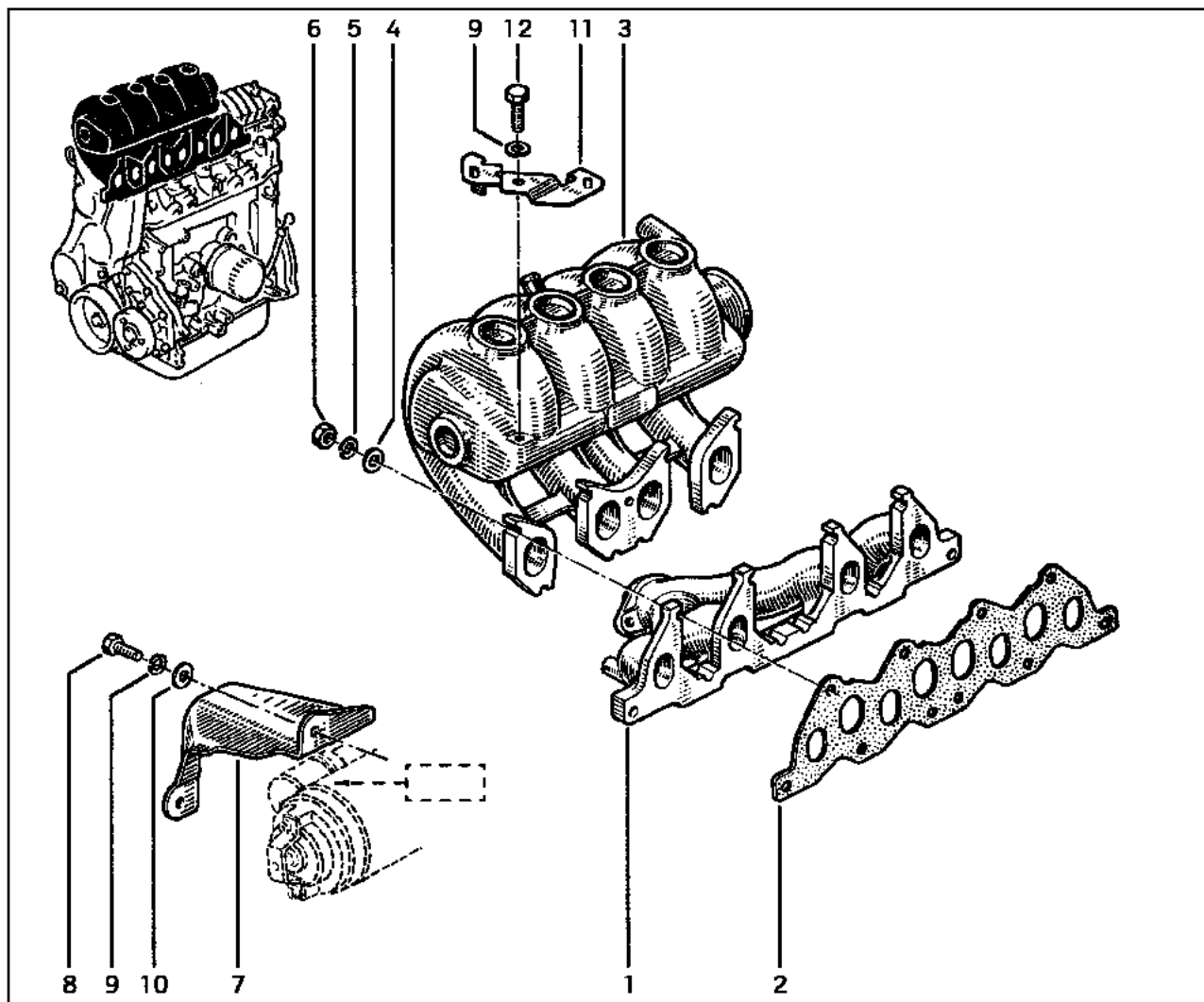

- 1 77 00 746 798
- 2 77 00 854 867
- 3 77 00 857 341
- 4 77 03 053 037
- 5 77 03 055 011
- 6 79 03 032 018
- 7 60 01 040 100
- 8 77 03 001 118
- 9 77 03 055 007
- 10 77 03 053 030
- 11 77 00 854 432
- 12 77 03 002 030

(a)

(a) [ ] = BOSCH

# 12.226

Y.P.1252

C2J \ [ ] 776,790

# 12.226

Y.P.1252

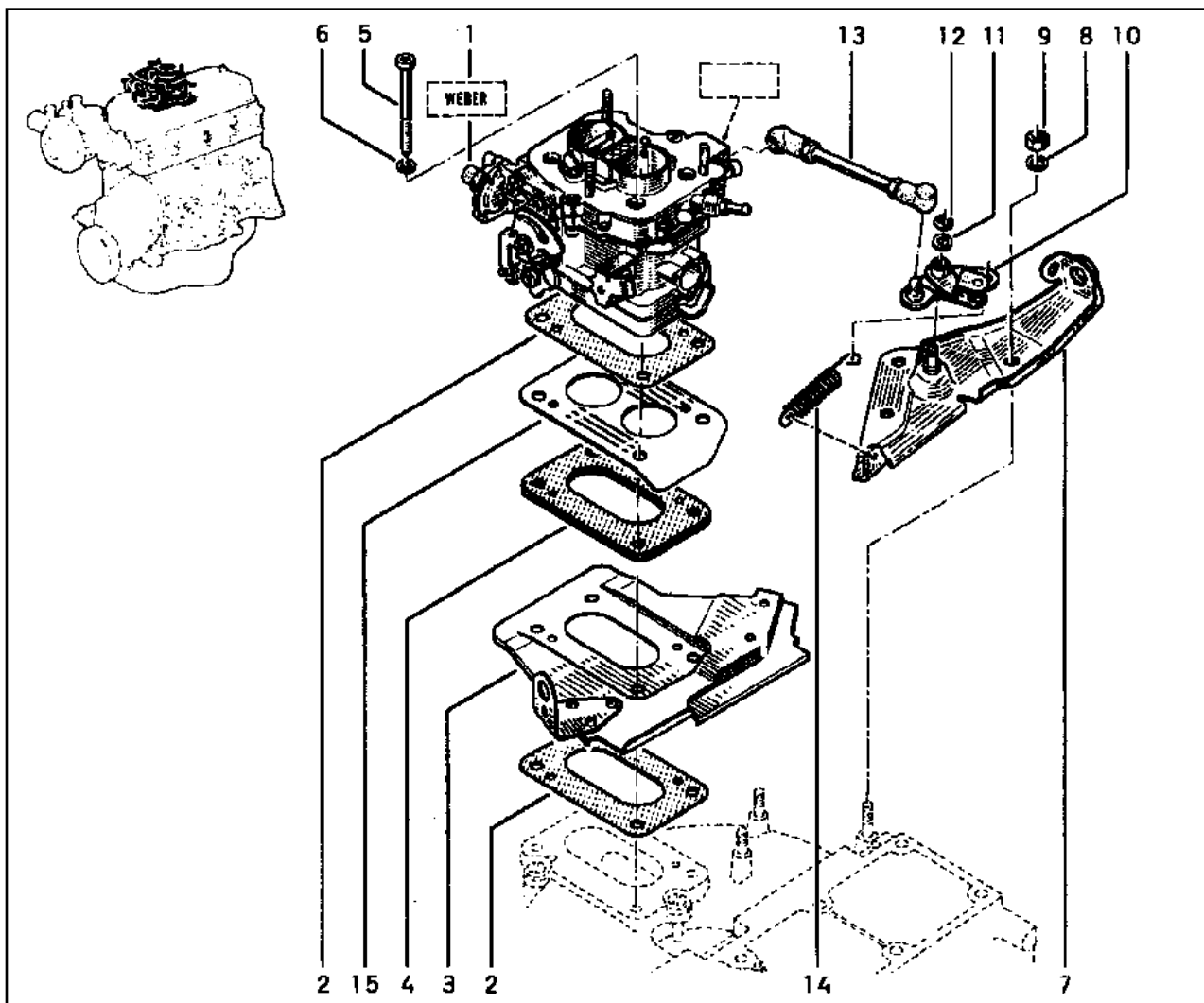

- 1 77 00 872 426 (a)
- 77 00 872 488 † (b)
- 77 00 872 427 (c)
- 2 77 02 257 931
- 3 77 00 714 975
- 4 77 00 856 123
- 5 77 03 009 117
- 6 79 03 057 002
- 7 77 02 252 338
- 8 77 03 055 031
- 9 77 03 032 131
- 10 77 00 705 434
- 11 79 03 053 043
- 12 77 03 066 153
- 13 77 00 707 183
- 14 77 00 723 201
- 15 77 02 246 485

- (a) [ ] 790 \ [ ]
- (b) [ ] 776
- (c) [ ] 790 \ [ ]
- [ ] 776

# 12.226.1

Y.P.1252

C2J \ [ ] 790

# 12.226.1

Y.P.1252

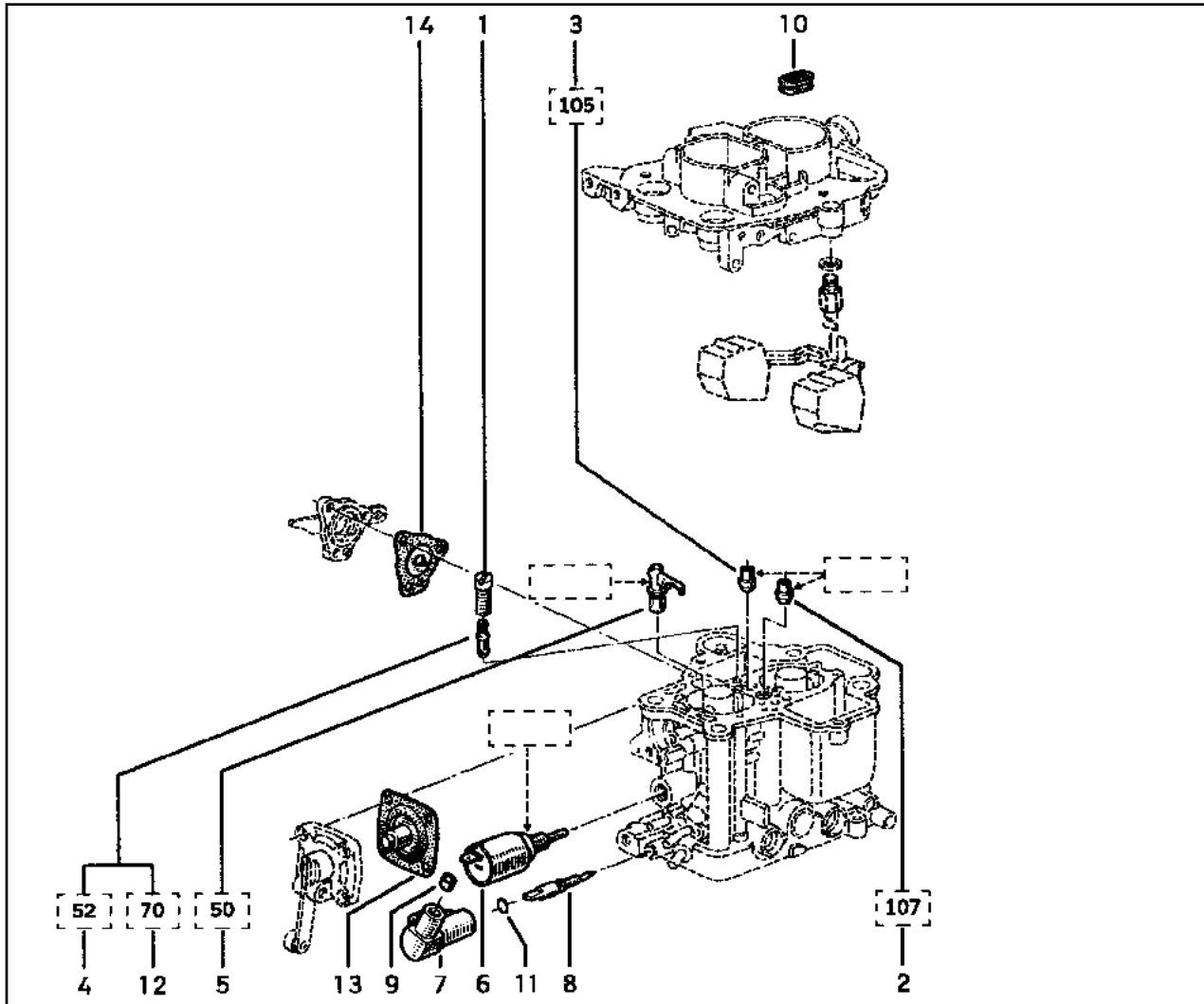
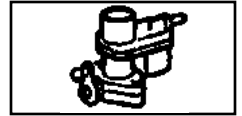

- 1 77 01 030 847 (a)
- 2 77 01 030 848 (a)
- 3 77 01 029 468 (a)
- 4 77 01 014 582 (a)
- 5 77 01 027 586 (a)
- 6 77 01 031 617 (a)
- 7 77 01 030 263 (a)
- 8 77 01 030 711 (a)
- 9 77 01 030 717 (a)
- 10 77 01 027 538 (a)
- 11 77 01 030 712 (a)
- 12 77 01 034 465 (a)
- 13 77 01 019 117 (a)
- 14 77 01 033 169 (a)

(a) [ ] = DRT2-204-DRT2C-204

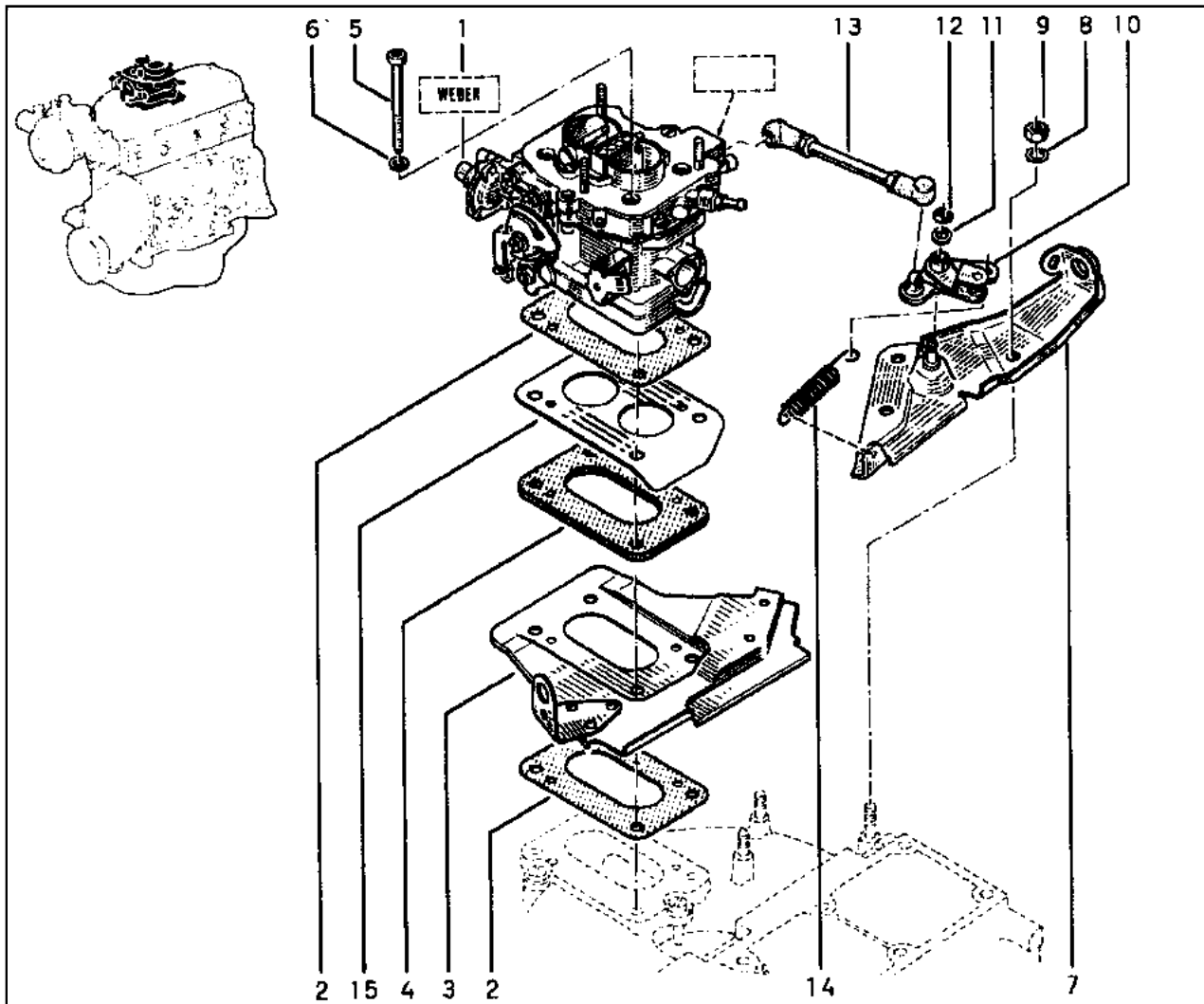

- 1 77 00 875 791 † (a)
- 77 00 871 652 (a)
- 77 00 875 792 † (b)
- 77 00 871 653 (b)
- 2 77 02 257 931
- 3 77 00 731 932
- 4 77 00 856 123
- 5 77 03 009 117
- 6 79 03 057 002
- 7 77 02 252 338
- 8 77 03 055 031
- 9 77 03 032 131
- 10 77 00 705 434
- 11 79 03 053 043
- 12 77 03 066 153
- 13 77 00 707 183
- 14 77 00 723 201
- 15 77 02 246 485

- (a)
- (b)

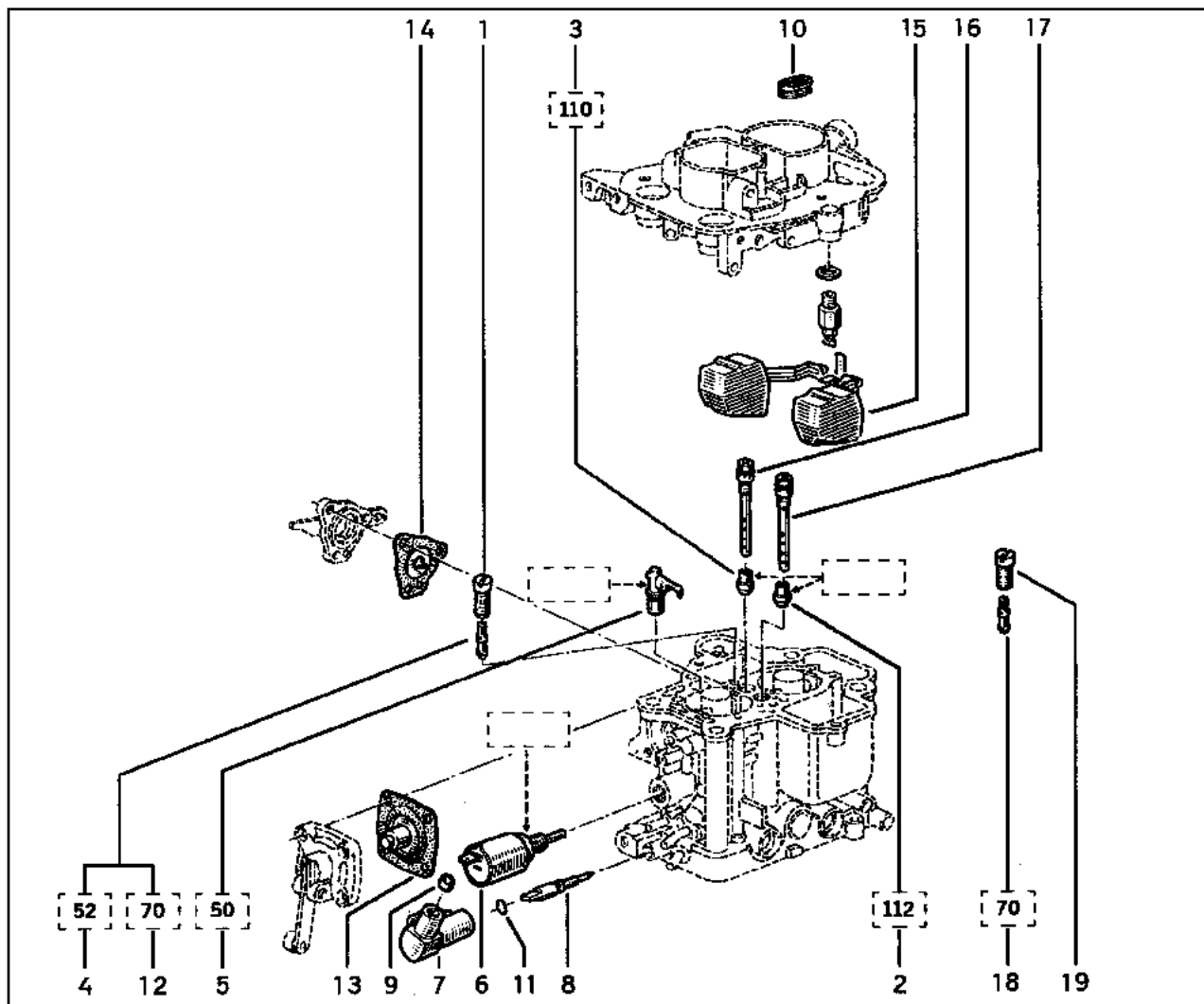

- 1 77 01 030 847 (a)
- 2 77 01 030 843 (a)
- 3 77 01 029 468 (b)
- 77 01 042 429 (c)
- 4 77 01 014 582 (b)
- 5 77 01 027 586 (a)
- 6 77 01 031 617 (a)
- 7 77 01 030 263 (a)
- 8 77 01 030 711 (a)
- 9 77 01 030 717 (b)
- 10 77 01 027 538 (b)
- 11 77 01 030 712 (b)
- 12 77 01 034 465 (a)
- 13 77 01 019 117 (b)
- 77 01 042 430 (c)
- 14 77 01 033 169 (b)
- 77 01 042 431 (c)
- 15 77 01 030 707 (c)
- 16 77 01 035 578 (b)
- 17 77 01 035 579 (b)
- 18 08 70 102 605 (b)
- 19 77 01 042 432 (c)

- (a) [ ] = DRT30-102-DRT30C-102-DRT30-103-DRT30C-103
- (b) [ ] = DRT30-102-DRT30C-102
- (c) [ ] = DRT30-103-DRT30C-103

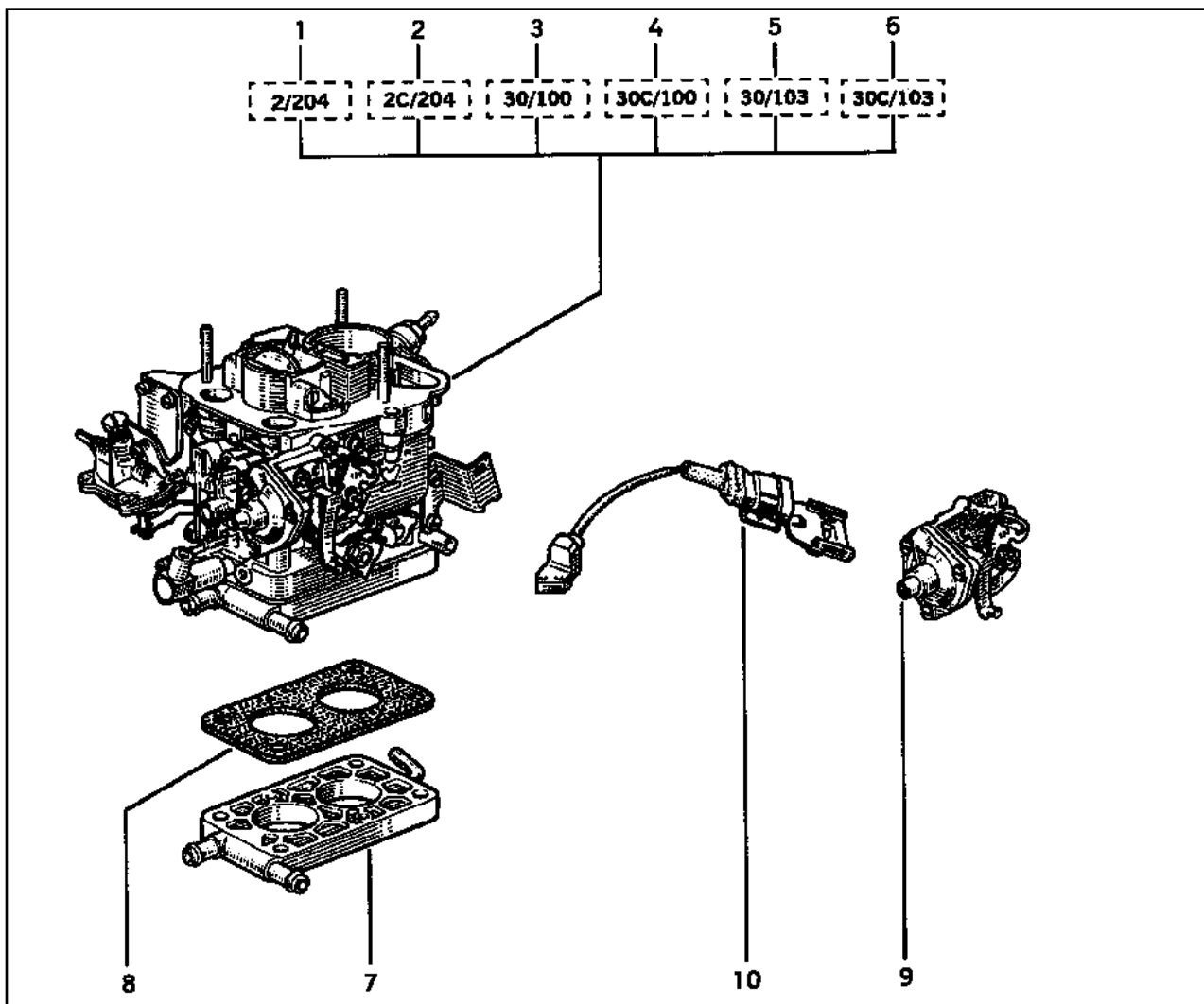

- 1 77 00 872 426
- 2 77 00 872 427
- 3 77 00 871 652
- 4 77 00 871 653
- 5 77 00 875 791
- 6 77 00 875 792
- 7 77 01 032 117
- 8 77 01 027 569
- 9 77 01 030 845 (a)
- 77 01 042 433 (b)
- 10 77 01 039 176 (c)
- 77 00 875 783 (b)

- (a)  = DRT30C-100
- (b)  = DRT30-103-DRT30C-103
- (c)  = DRT30-100-DRT30C-100

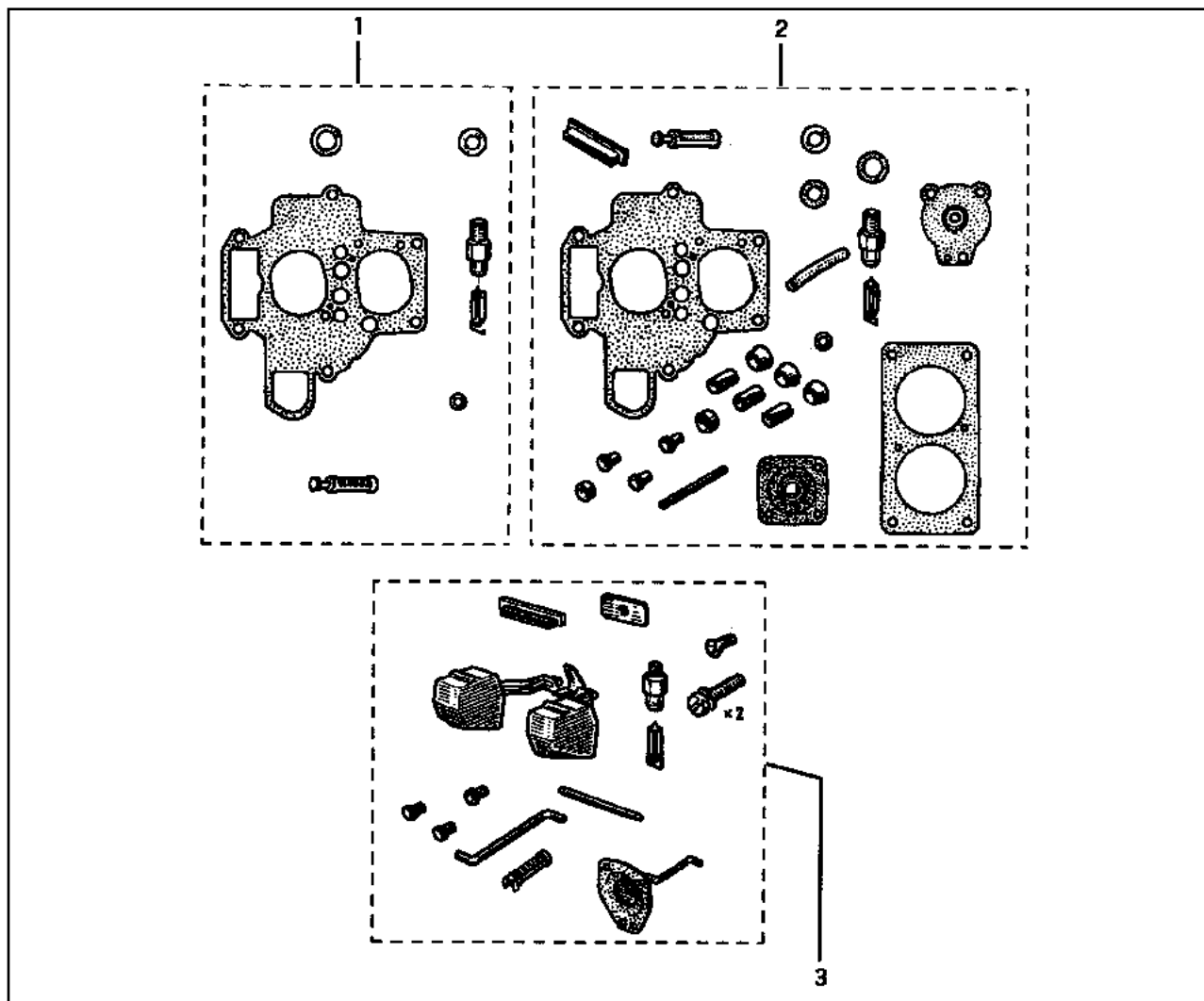
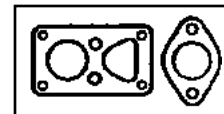

- 1 77 01 204 772
- 2 77 01 204 771
- 3 77 01 202 631 (a)

(a)  = DRT30-102\DRT30C-102



# 12.336

Y.P.1252

□ E7J \ [•••] 700

# 12.336

Y.P.1252

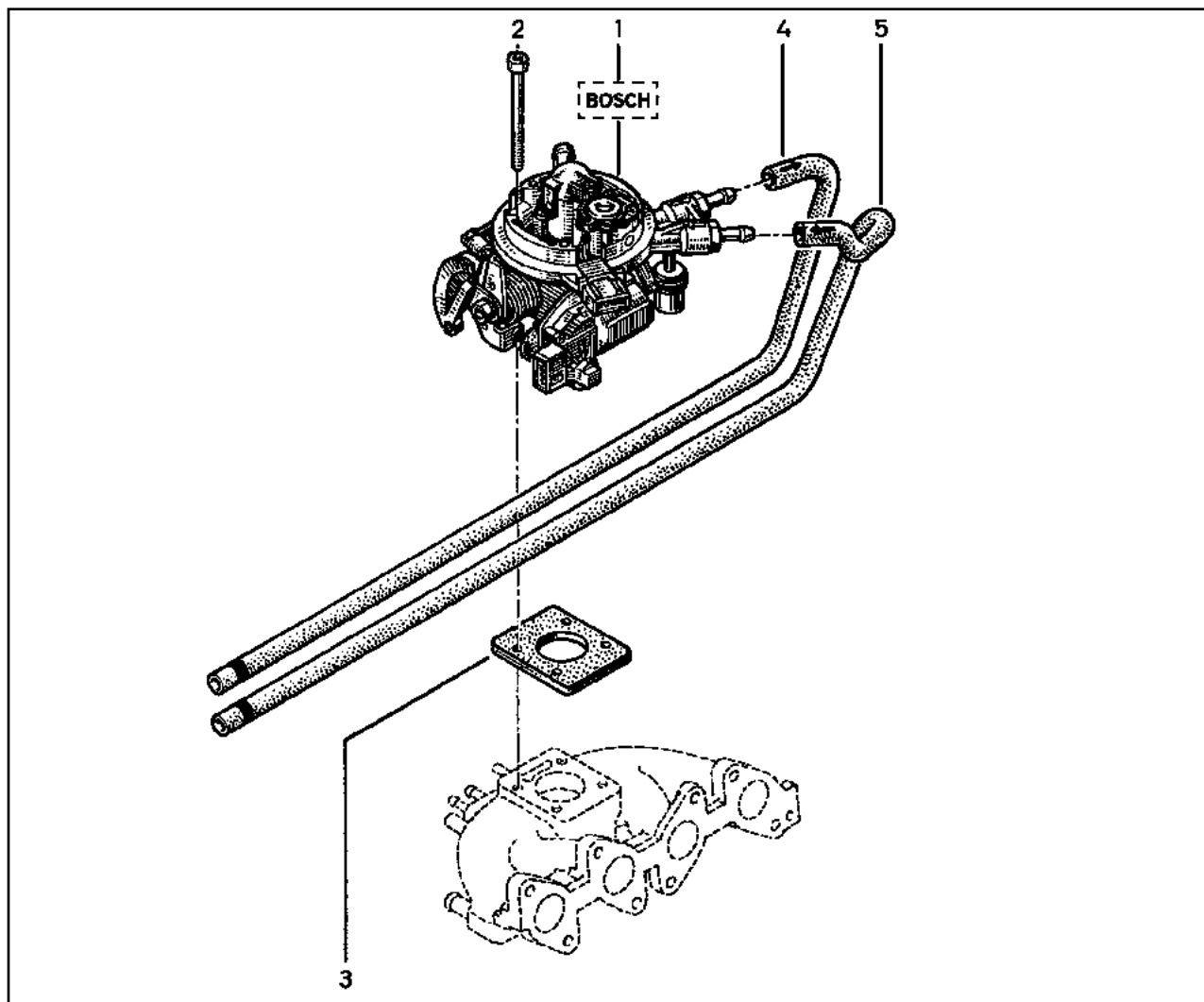

- 1 77 00 748 115 (x)
- 2 77 03 008 123
- 3 77 00 746 061
- 4 77 00 853 803 †  
77 00 861 124
- 5 77 00 853 804 †  
77 00 861 123

(x)  77 01 040 342 - 1 -

# 12.336.1

Y.P.1252

□ E7J □ [\*\*\*] 700

# 12.336.1

Y.P.1252

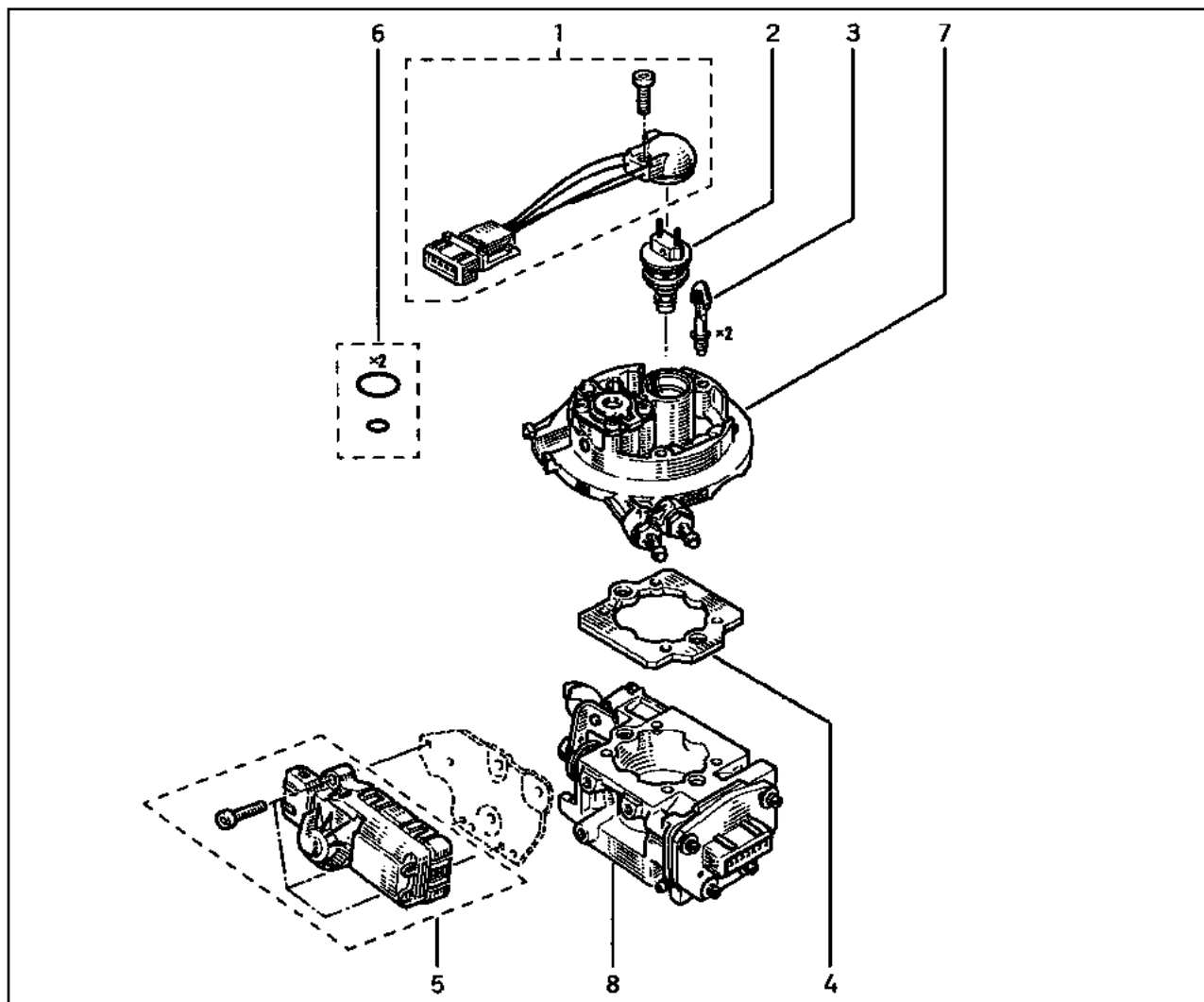

- 1 77 01 035 319 (a)
- 2 77 01 035 320 (a)
- 3 77 01 035 323 (a)
- 4 77 01 035 322 (a)
- 5 77 01 035 321 (a)
- 6 77 01 035 324 (a)
- 7 77 01 035 542 (a)
- 8 77 01 035 543 (b)
- 77 01 036 095 † (c) (x)

(a) □ = 0438201062 \ 0438201132

(b) □ = 0438201062

(c) □ = 0438201132

(x) □ 77 00 748 115 - 1 -

# 12.438

Y.P.1252

□ K7M \ [...] 702

# 12.438

Y.P.1252

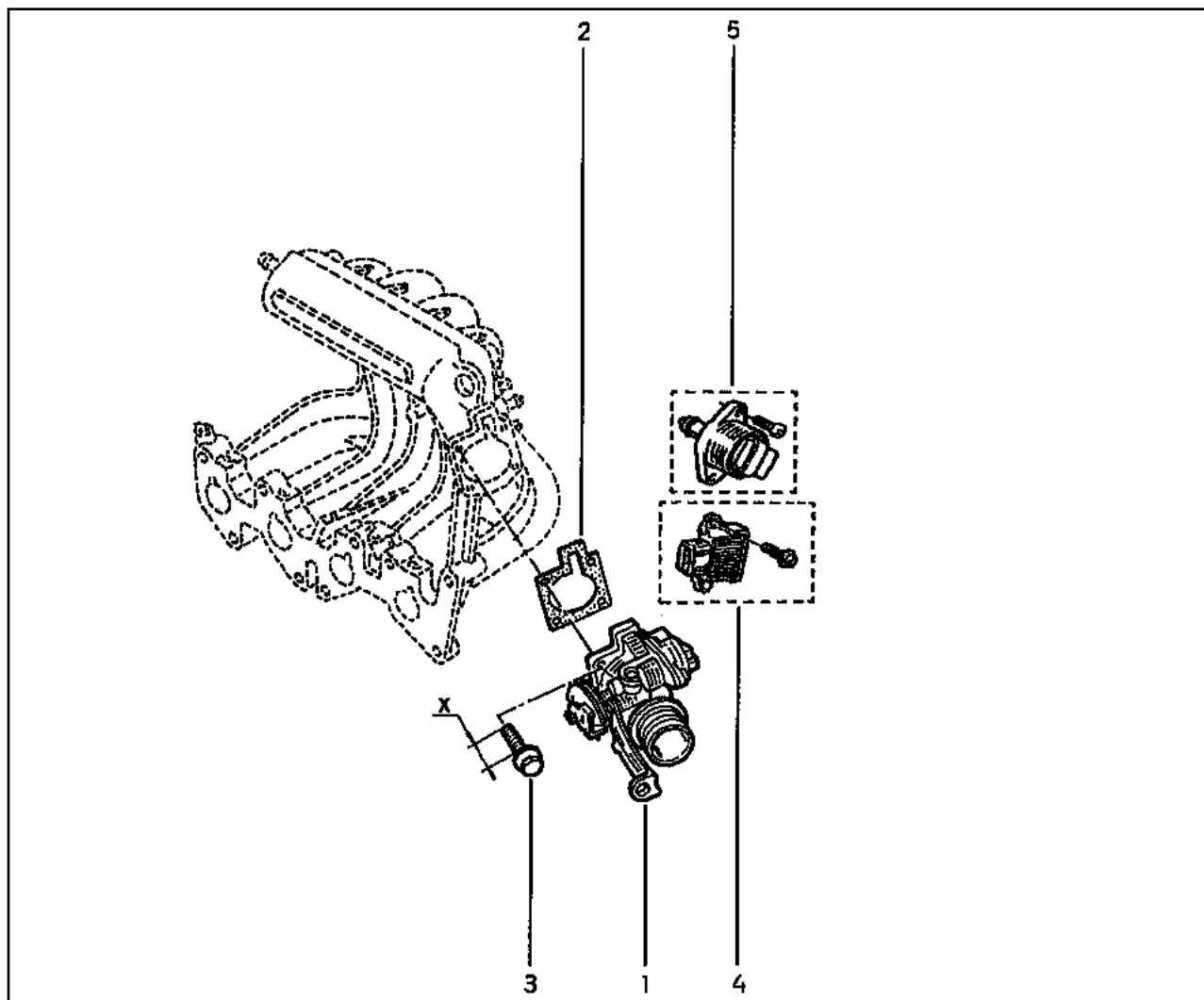

- 1 77 00 861 679
- 2 77 00 865 763
- 3 77 03 006 134
- 4 77 01 042 783
- 5 77 01 042 784

[X=25]

# 12.442

Y.P.1252

□ F3P\{...}682

# 12.442

Y.P.1252

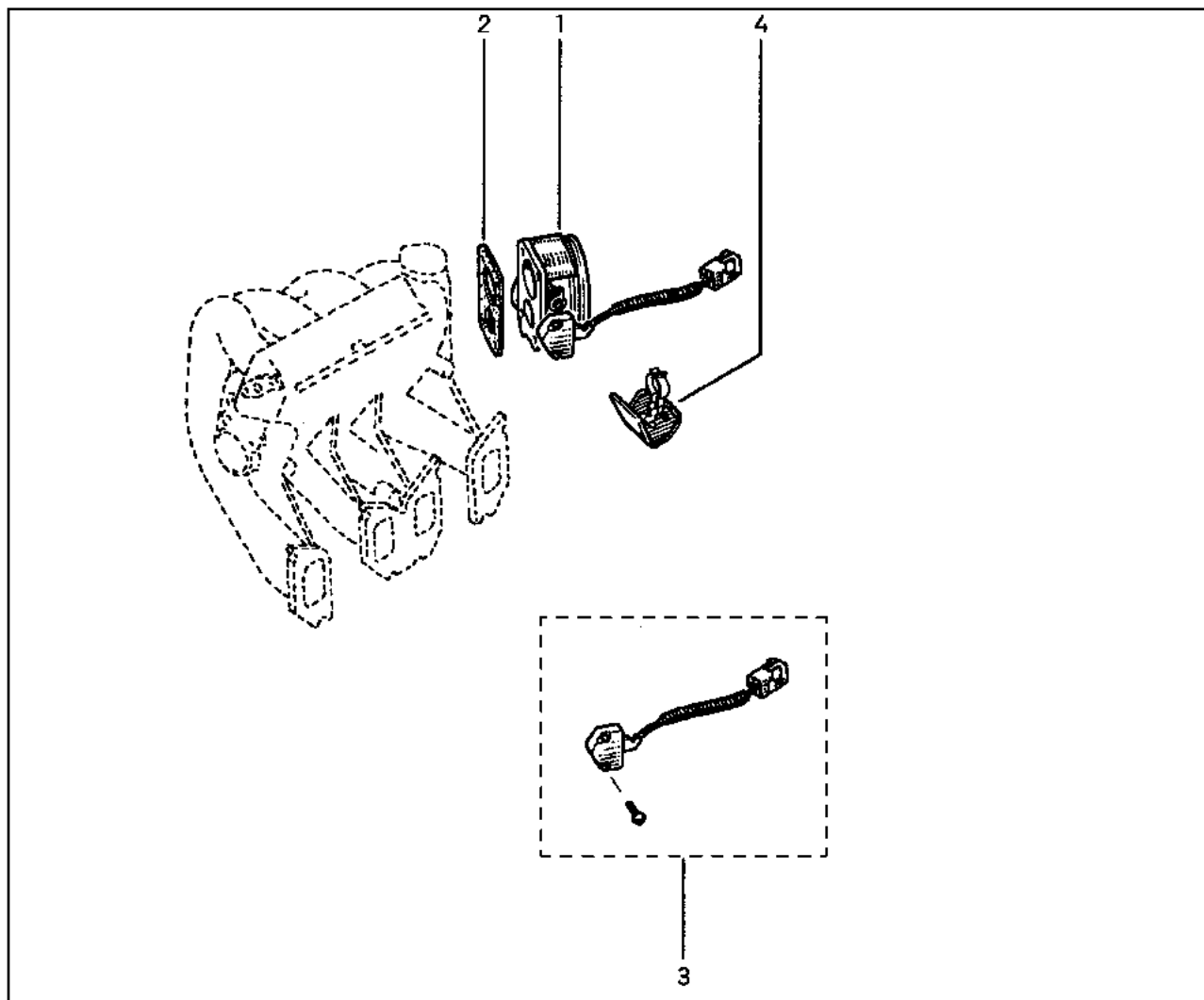

- 1 77 00 872 144
- 2 77 00 740 706
- 3 77 01 204 536
- 4 77 00 863 931

# 12.538

Y.P.1252

□ K7M \ [...] 702

# 12.538

Y.P.1252

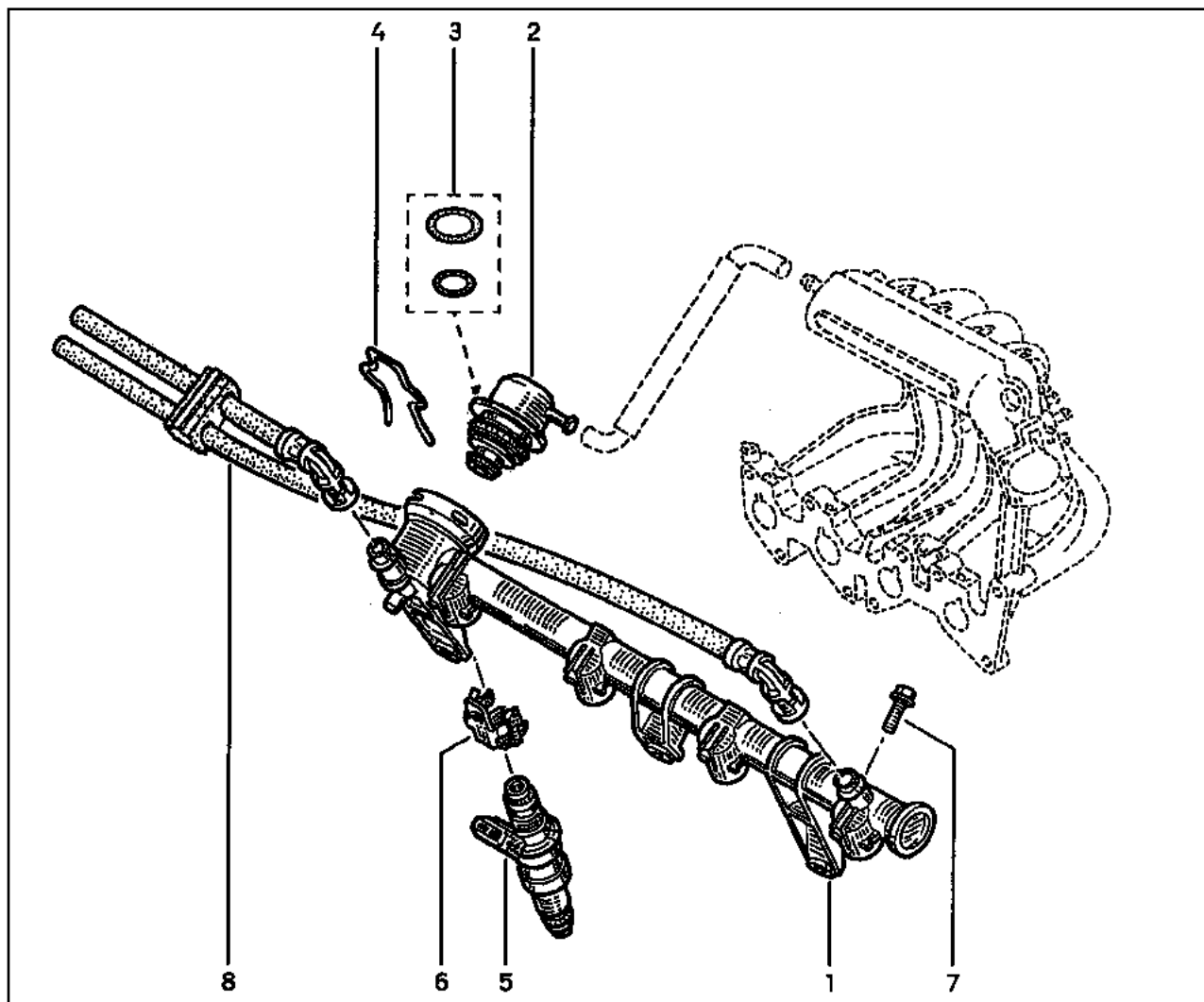

- 1 77 00 864 726 (a)
- 77 00 273 495 (b)
- 2 77 00 872 504
- 3 77 01 204 095
- 4 77 03 066 390
- 5 77 00 866 313
- 6 77 03 080 087
- 7 77 03 006 224
- 8 77 00 273 714

(a) □ ... → 980703

(b) □ 980703 → ...

# 12.542.2

Y.P.1252

F3P\{...}682

# 12.542.2

Y.P.1252

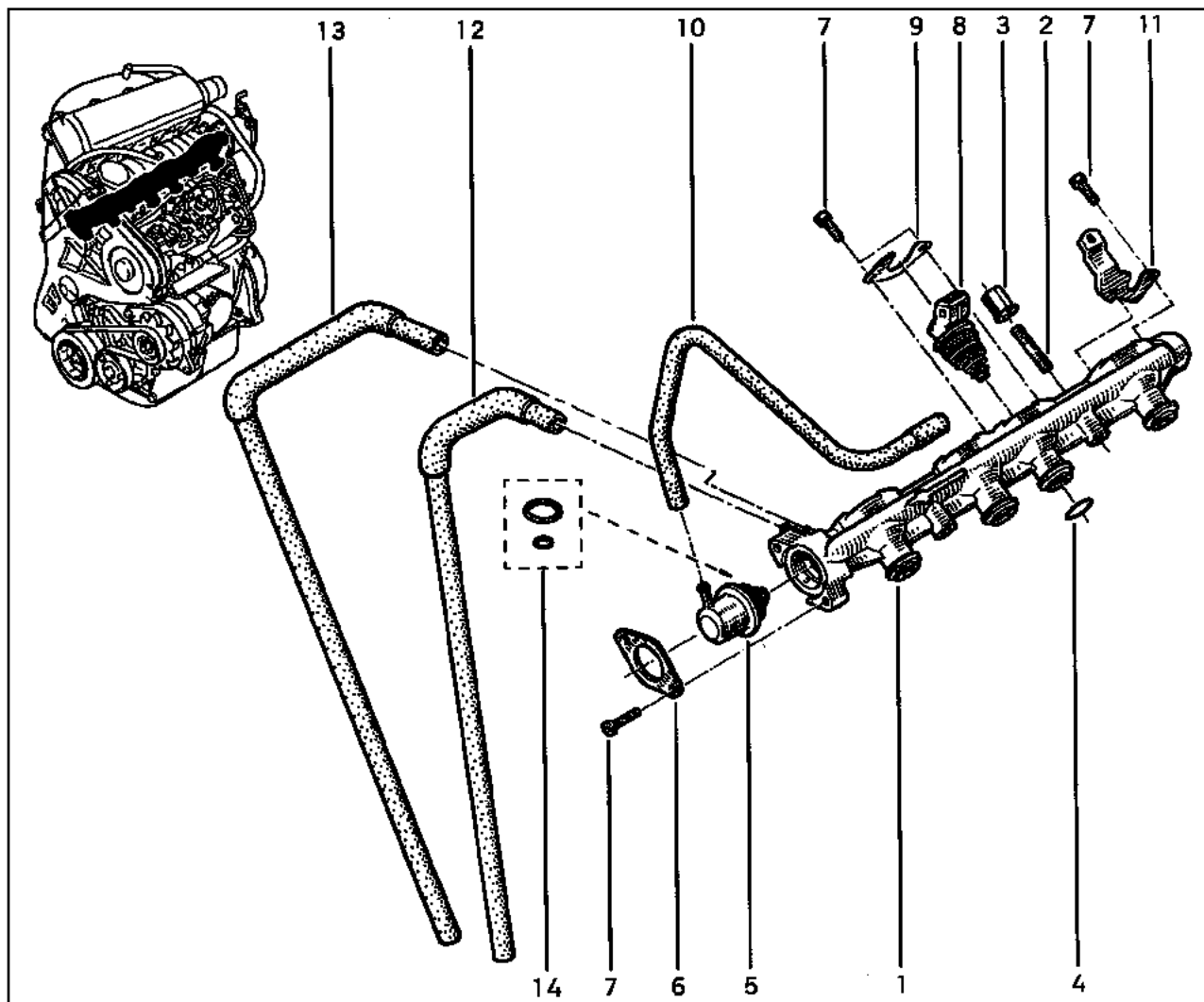

- 1 77 00 868 133
- 2 77 03 027 257
- 3 77 03 033 084
- 4 77 03 065 275
- 5 77 00 260 934 †
- 77 00 872 504
- 6 77 00 745 183
- 7 77 03 006 121
- 8 77 00 857 056
- 9 77 00 856 939
- 10 77 05 090 699 †
- 77 00 104 493
- 11 77 00 857 021
- 12 77 05 090 304
- 13 77 05 090 305
- 14 77 01 204 095

# 12.624

Y.P.1252

□ C2J [ ] 790

# 12.624

Y.P.1252

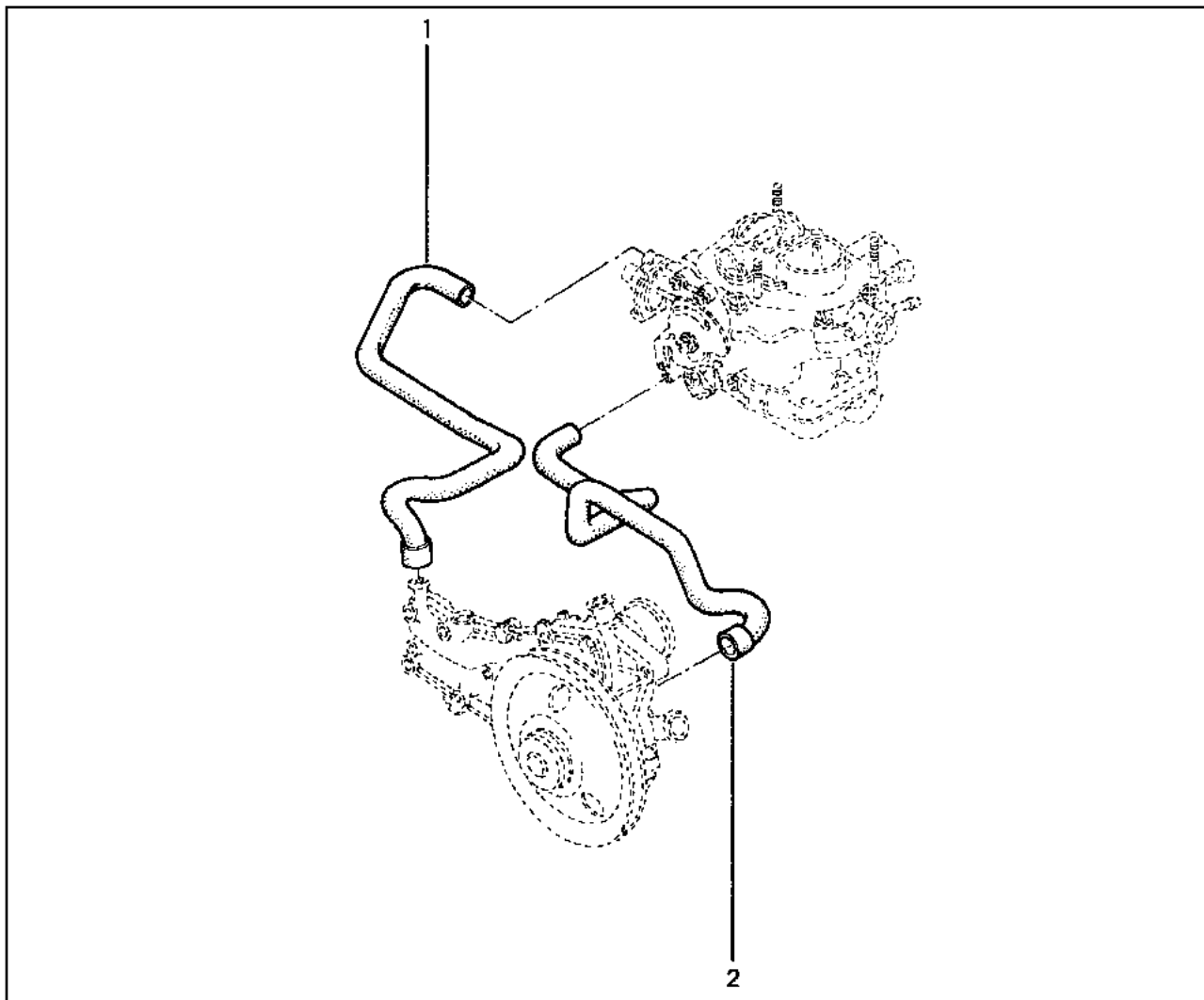

- 1 77 00 726 562
- 2 77 02 256 071

# 12.624.5

Y.P.1252

□ C2L\{...} 794

# 12.624.5

Y.P.1252

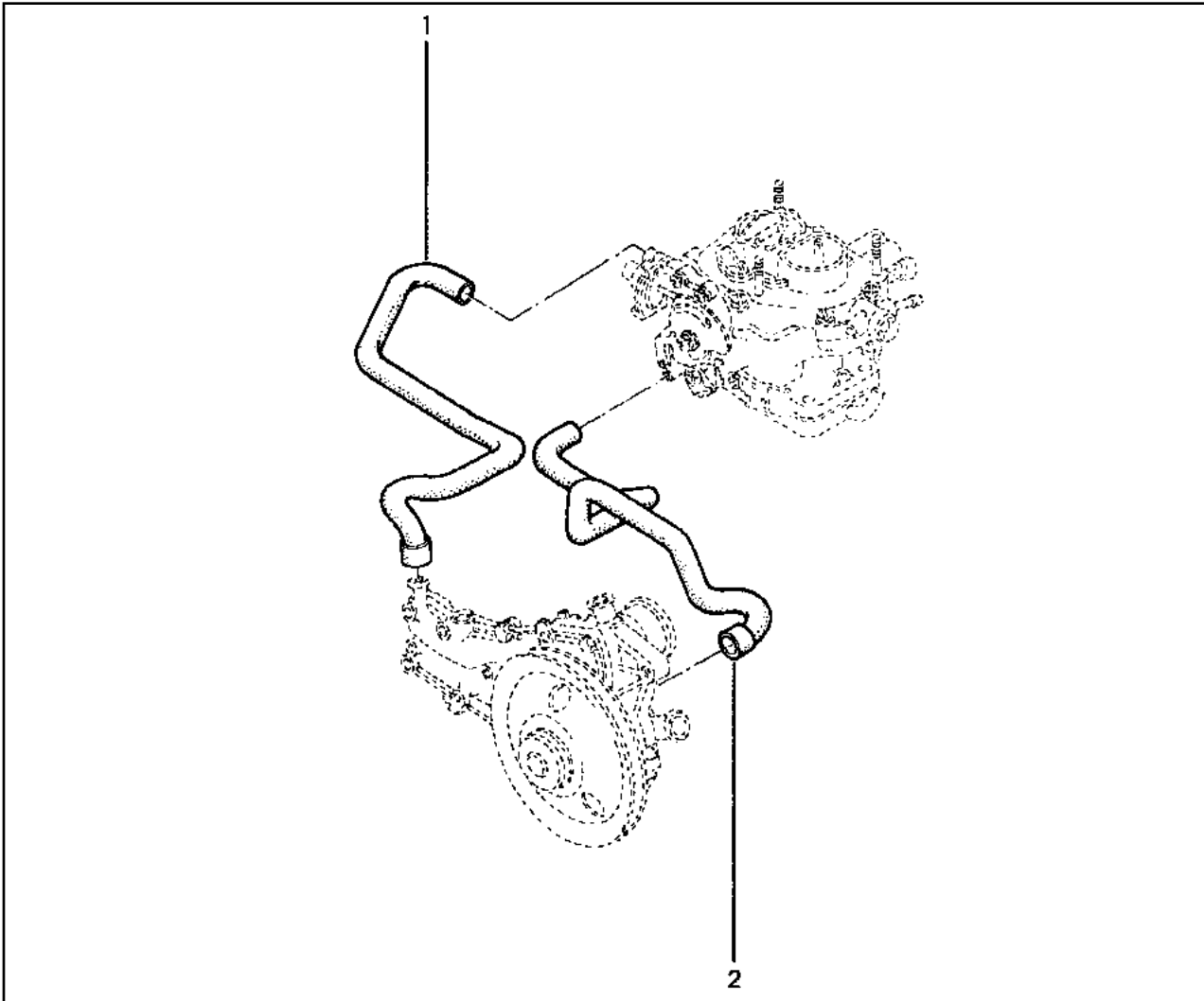

- 1 77 00 726 562
- 2 77 02 256 071



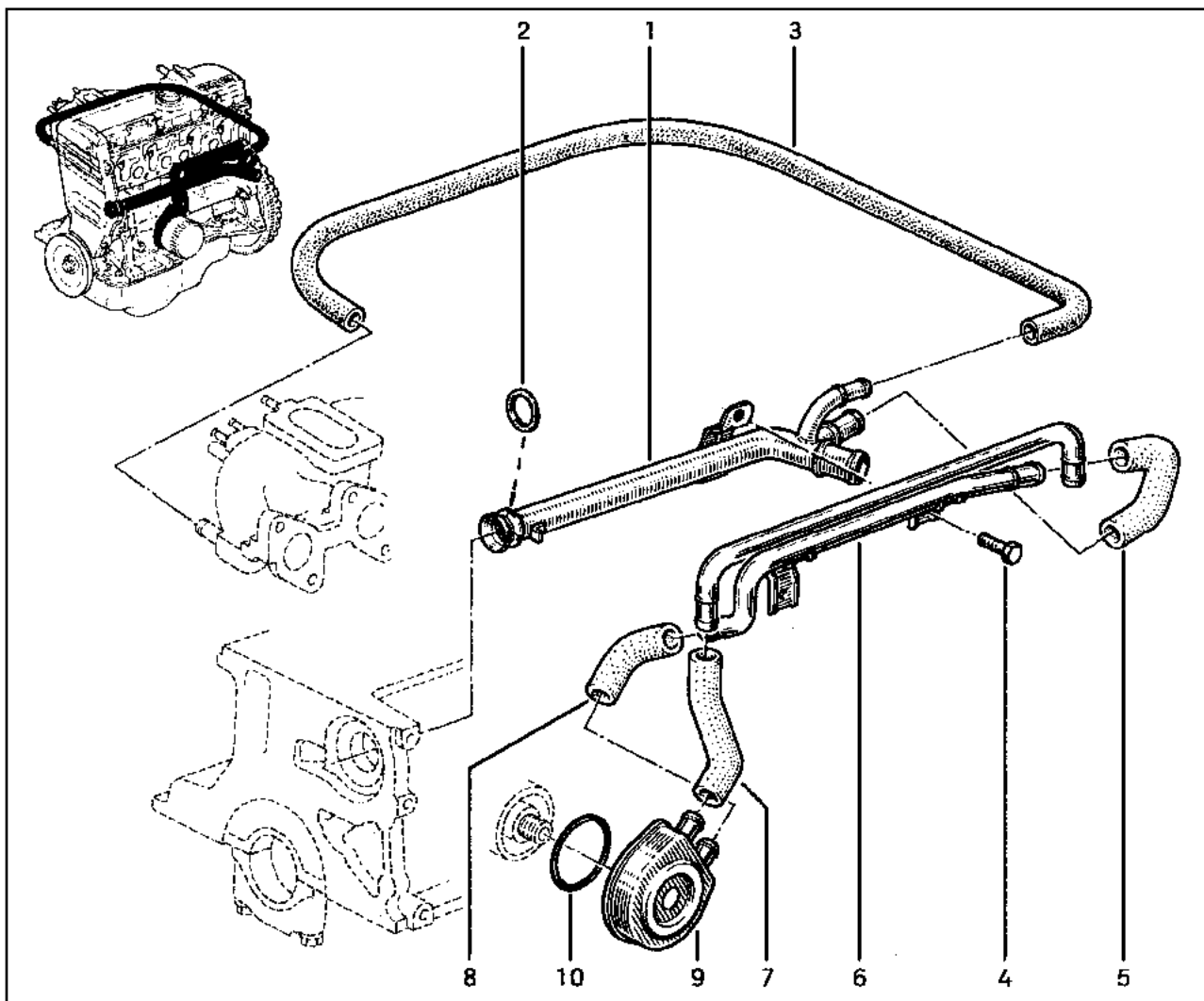

- 1 77 00 859 397
- 2 77 03 065 210 †
- 77 03 065 311
- 3 77 00 746 995
- 4 77 03 002 059
- 5 77 00 745 411
- 6 77 00 271 212 (x)
- 7 77 00 271 213
- 8 77 00 744 963
- 9 77 00 853 915 †
- 77 00 114 036
- 10 77 00 736 647

(x)  77 00 271 213 - 1 -

# 12.638

Y.P.1252

□ K7M \ [...] 702

# 12.638

Y.P.1252

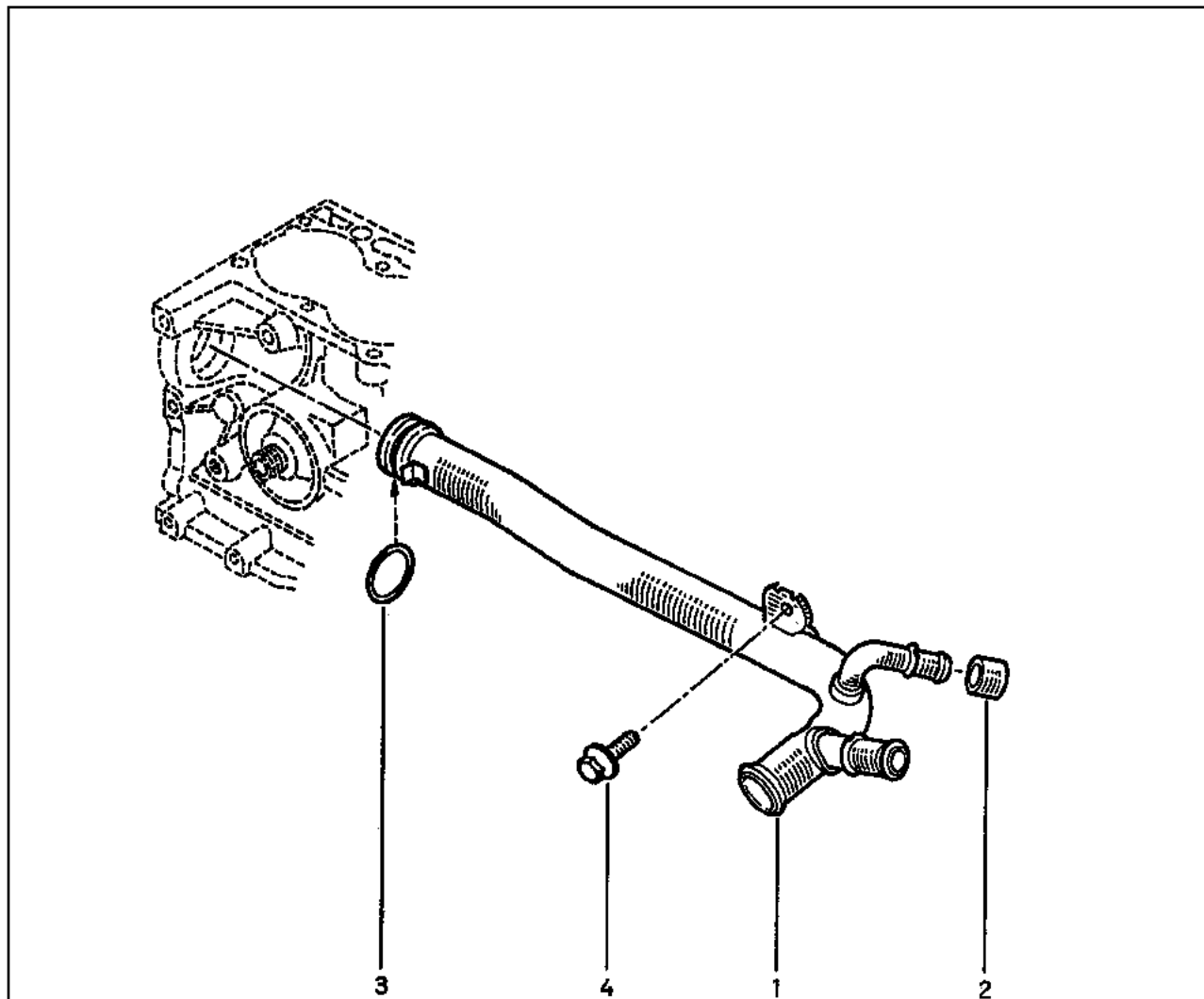

- 1 77 00 870 330 (x)
- 2 77 03 074 331
- 3 77 03 065 210 †  
77 03 065 311
- 4 77 03 002 059

(x)  77 03 074 331 - 1 - \ 77 01 407 061 - 1 -

# 12.642

Y.P.1252

F3P\{...}682

# 12.642

Y.P.1252

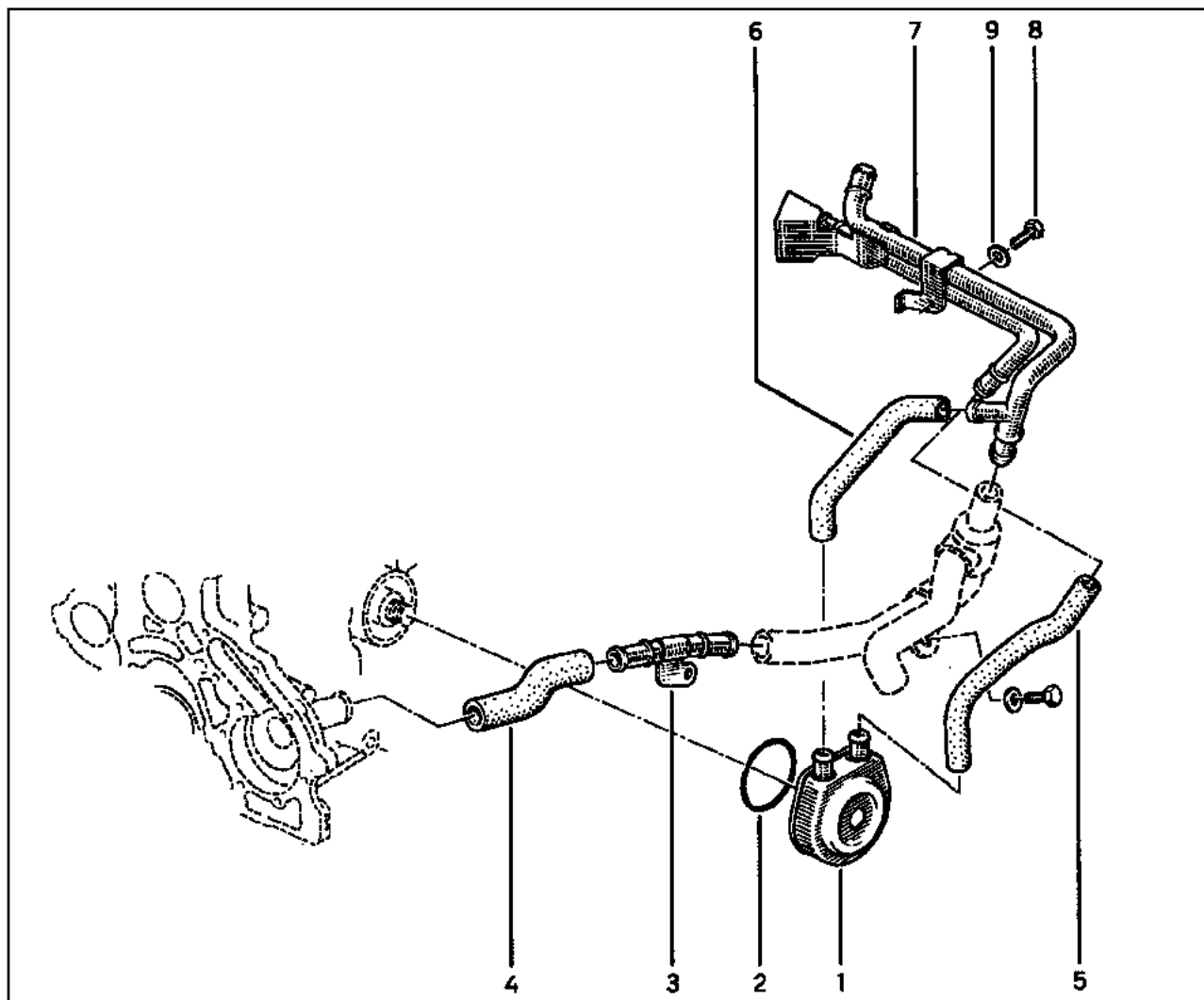

- 1 77 00 853 915 †  
77 00 114 036
- 2 77 00 736 647
- 3 77 00 860 405 (a)
- 4 77 05 226 020 (a)
- 5 77 00 742 234
- 6 77 00 742 233
- 7 77 00 857 121 †  
77 00 866 554
- 8 77 03 001 120
- 9 77 03 053 032

(a) 

# 12.645

Y.P.1252

□ F8Q [---] 1706,756

# 12.645

Y.P.1252

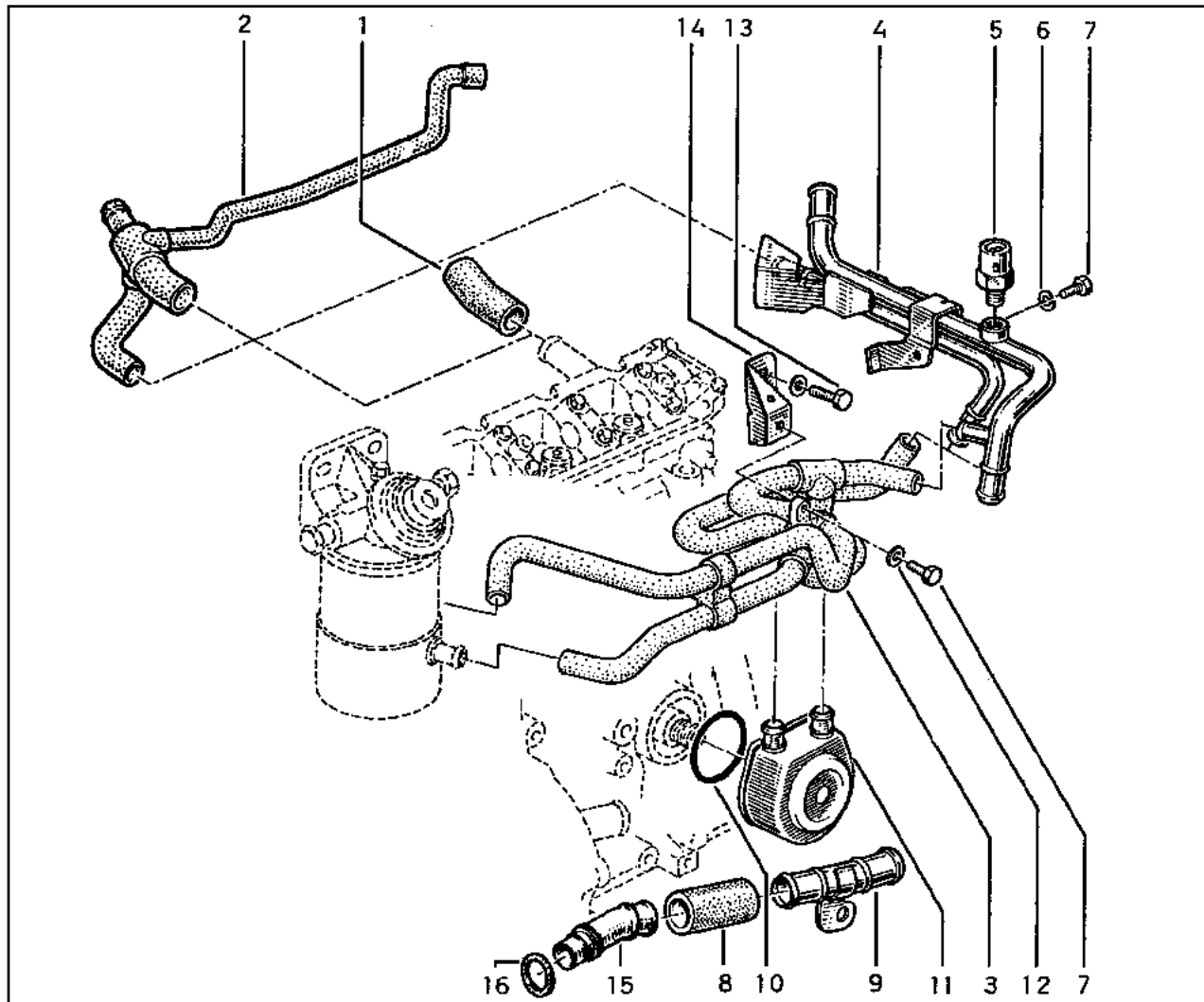
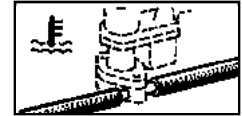

- 1 77 00 742 500
- 2 77 00 816 064
- 3 77 00 864 972
- 4 77 00 742 246 †
- 77 00 860 376
- 5 77 00 790 581
- 6 77 03 055 007
- 7 77 03 001 118
- 8 77 05 226 020
- 9 77 00 860 405
- 10 77 00 709 470
- 11 77 00 852 778
- 12 77 03 053 032
- 13 77 03 001 885
- 14 77 00 853 498
- 15 77 00 106 425
- 16 77 03 065 311

# 13.021

Y.P.1252

□ C2J,C2L \ □ ... → 950704

# 13.021

Y.P.1252

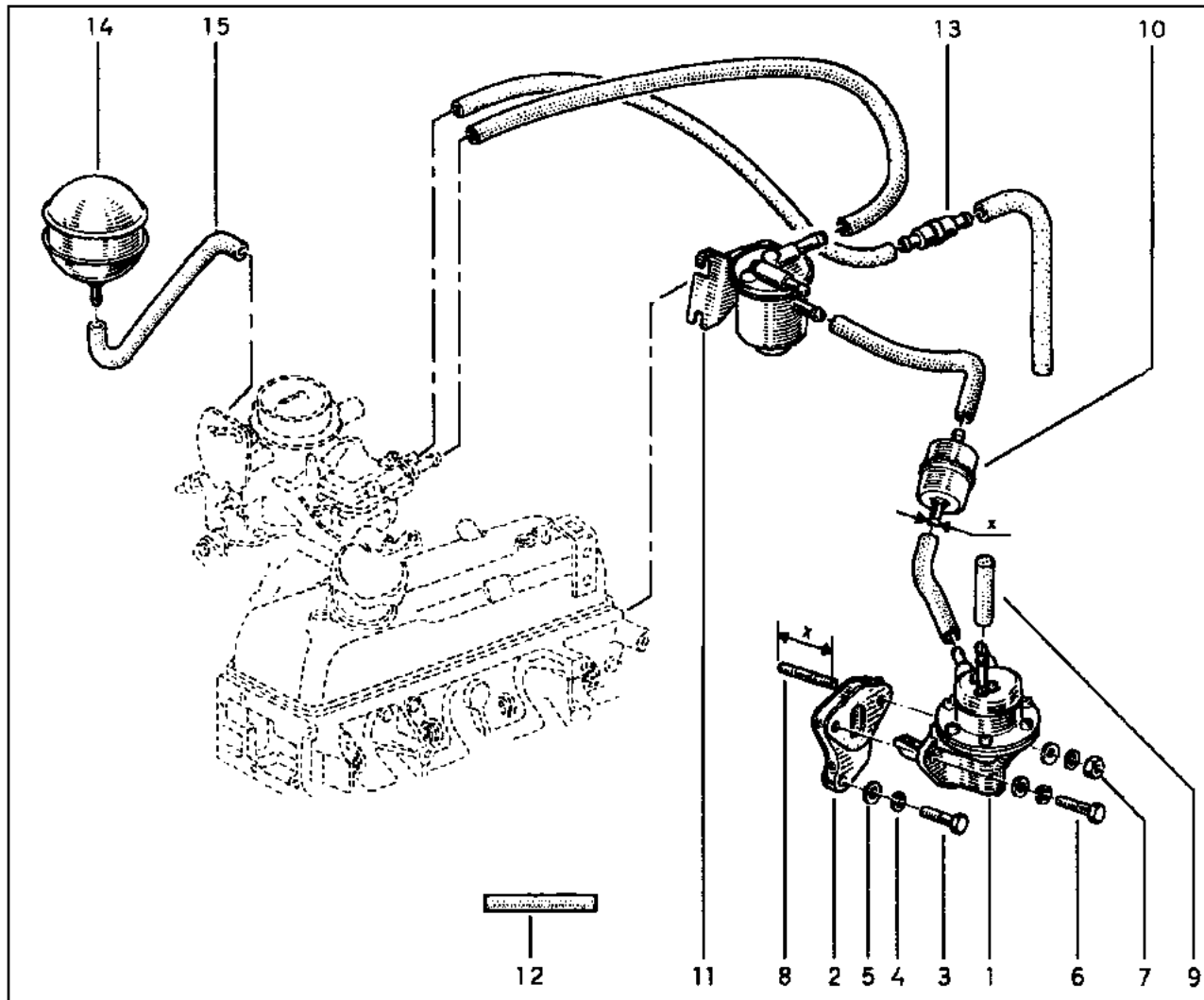
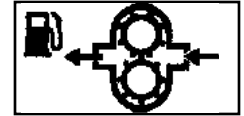

- 1 77 00 740 188
- 2 77 00 743 626
- 3 77 03 001 373
- 4 77 03 055 011
- 5 77 03 053 037
- 6 77 03 001 693
- 7 79 03 032 018
- 8 77 02 256 005
- 9 77 00 709 814
- 10 77 00 728 143
- 11 77 00 740 134
- 12 77 01 033 229
- 13 77 00 854 826
- 14 77 00 740 002
- 15 77 02 252 277

[X=35]

[X=9,30]



# 13.021.2

Y.P.1252

☐ C2J \ ☐ 950704 → ...  
 ☐ C2L \ ☐ 950704 → ...

# 13.021.2

Y.P.1252

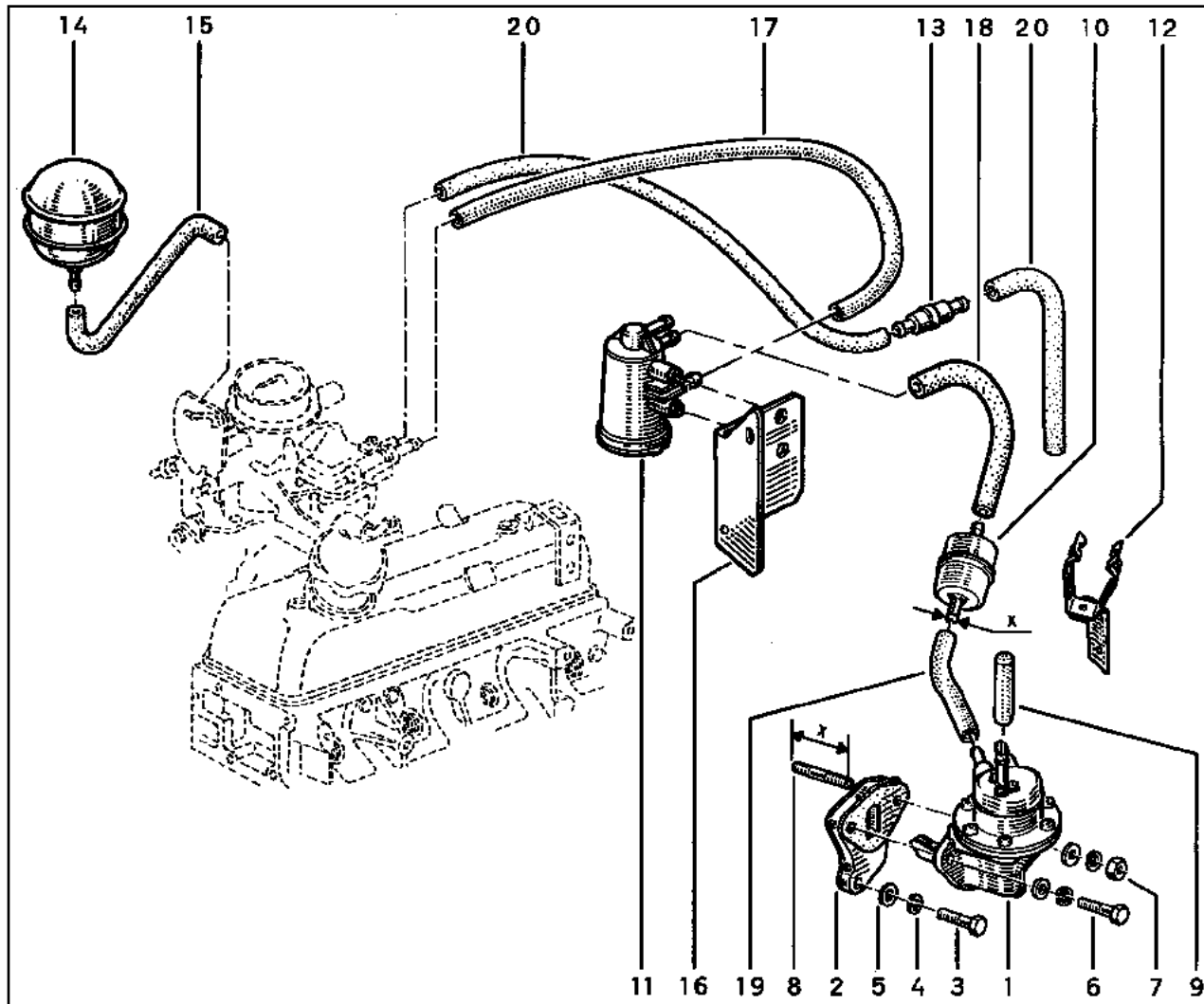
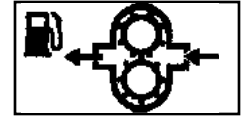

- 1 77 00 740 188
- 2 77 00 743 626
- 3 77 03 001 373
- 4 77 03 055 011
- 5 77 03 053 037
- 6 77 03 001 693
- 7 79 03 032 018
- 8 77 02 256 005
- 9 77 00 709 814
- 10 77 00 728 143
- 11 77 00 767 483
- 12 77 02 254 429
- 13 77 00 854 826
- 14 77 00 740 002
- 15 77 02 252 277
- 16 77 02 254 423
- 17 77 02 254 418
- 18 77 02 254 417
- 19 77 02 254 413
- 20 77 02 246 148

[X=35]

[X=9,30]

# 13.034

Y.P.1252

□ E7J

# 13.034

Y.P.1252

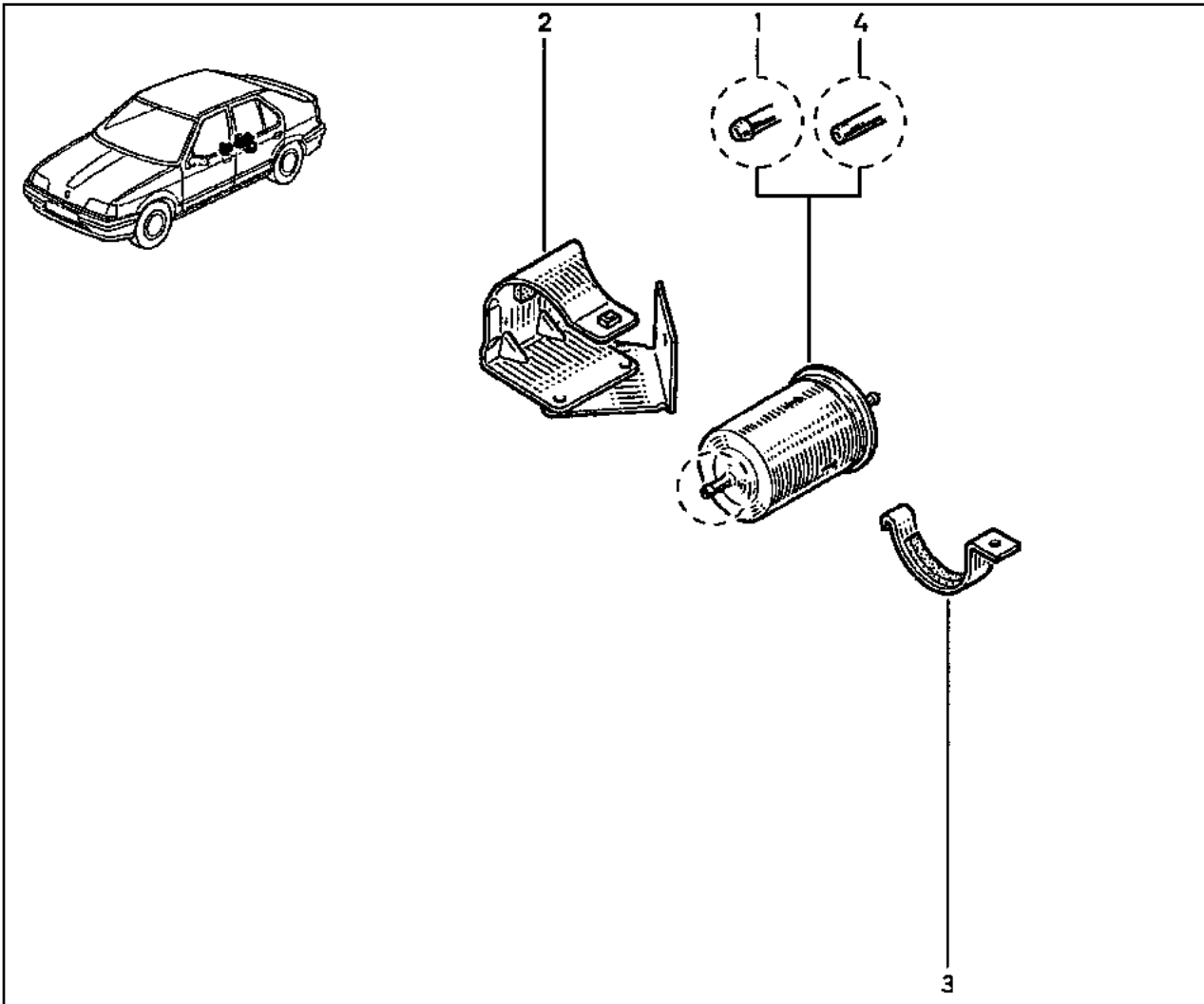
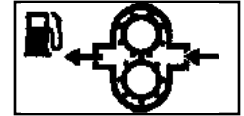

- 1 77 00 742 386 †  
77 11 130 026
- 2 77 00 817 383
- 3 77 00 790 211
- 4 77 00 820 376

# 13.045

Y.P.1252

F3P

# 13.045

Y.P.1252

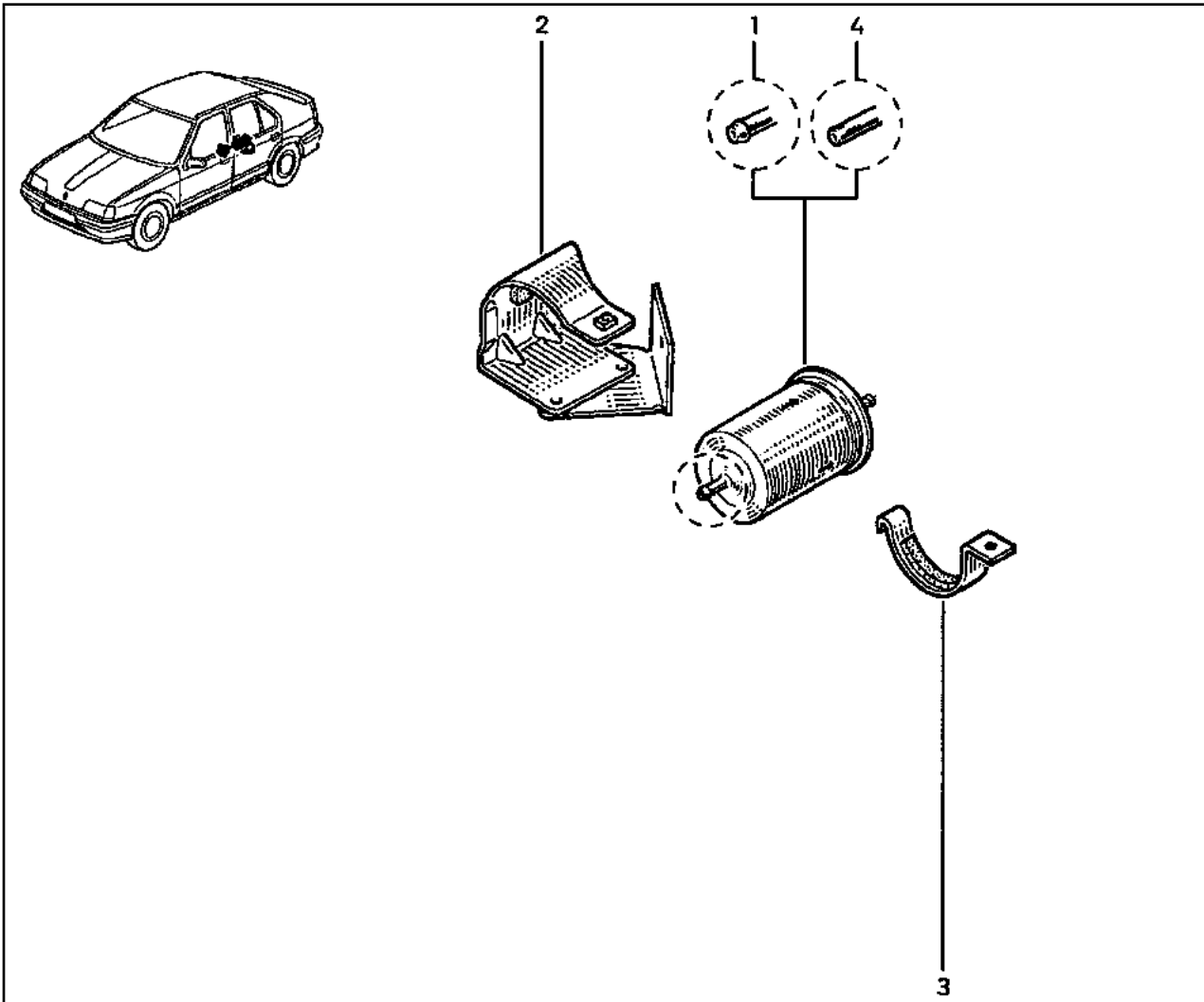
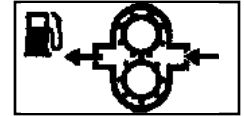

- 1 77 00 742 386 †  
77 11 130 026
- 2 77 00 817 383
- 3 77 00 790 211
- 4 77 00 820 376



# 13.051

Y.P.1252

□ K7M \ [---] 702

# 13.051

Y.P.1252

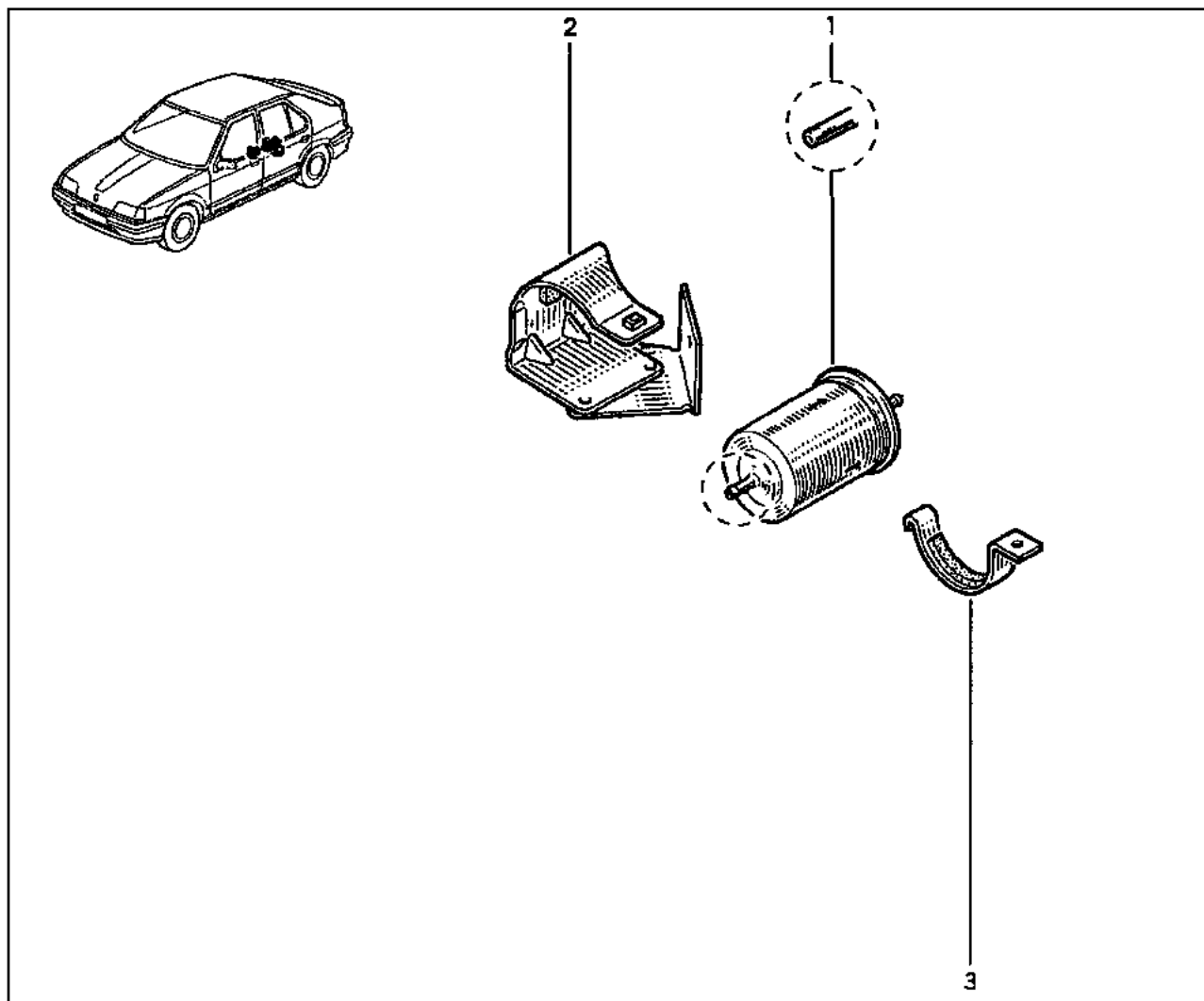
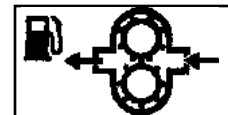

- 1 77 00 820 376
- 2 77 00 817 383
- 3 77 00 790 211

# 13.148

Y.P.1252

F8Q [F...] 706,756

# 13.148

Y.P.1252

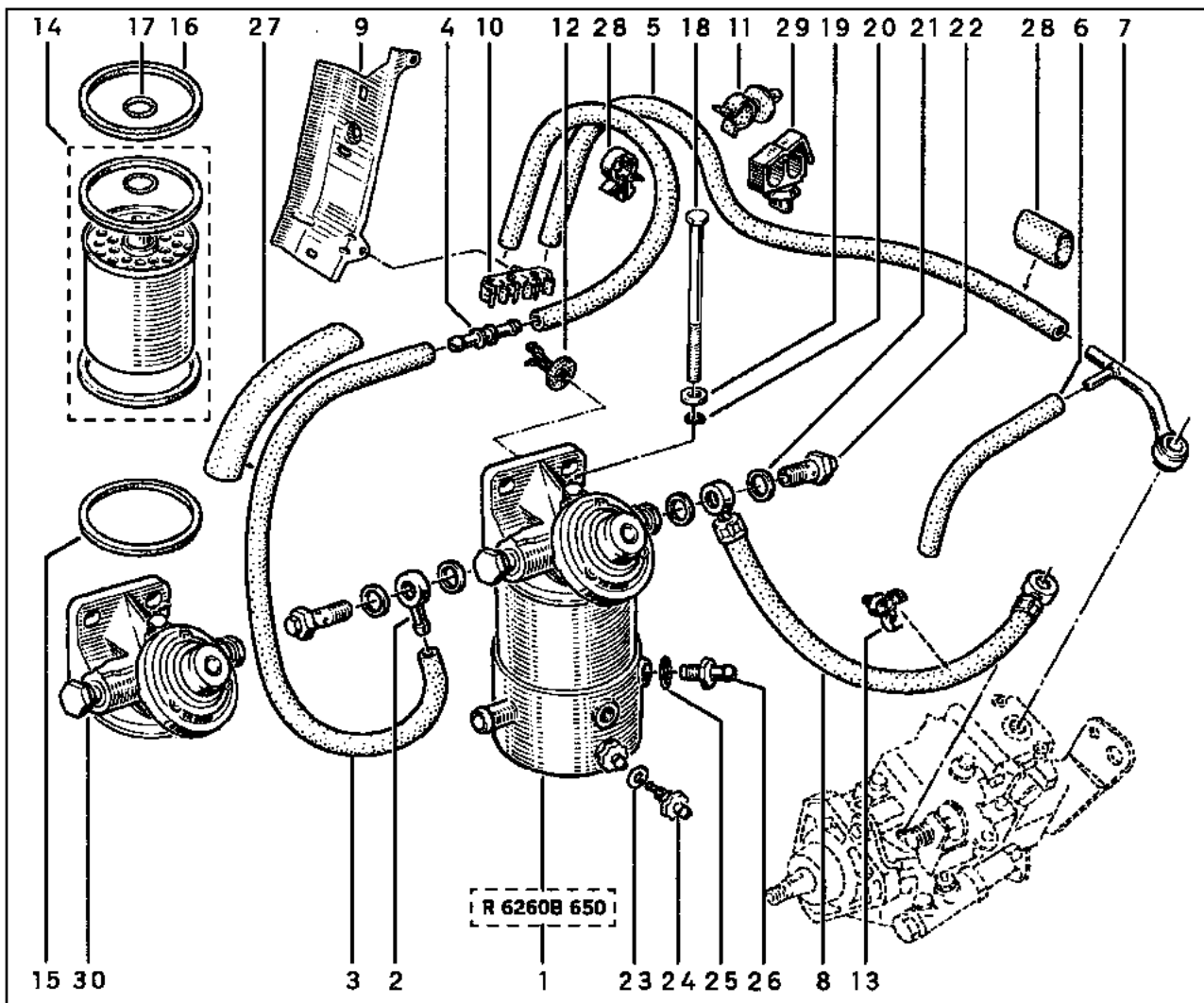

- 1 77 00 745 726
- 2 77 05 030 199
- 3 77 00 813 728
- 4 77 05 030 198
- 5 77 01 033 229
- 6 77 01 033 227
- 7 77 00 740 806
- 8 77 00 748 189
- 9 77 00 741 069
- 10 77 03 079 484
- 11 77 03 079 259
- 12 77 03 079 519
- 13 77 03 079 398
- 14 77 01 010 100
- 15 77 01 023 931
- 16 77 01 023 930
- 17 08 55 276 400
- 18 77 01 031 969
- 19 77 03 053 036
- 20 08 54 717 000
- 21 77 00 690 542
- 22 77 01 030 598
- 23 77 01 031 085
- 24 77 01 031 086
- 25 77 01 031 088
- 26 77 01 035 554
- 27 77 01 033 056
- 28 77 03 079 235
- 29 77 03 079 520
- 30 77 01 039 736

海

31m

# 13.245

Y.P.1252

□ F8Q \ [...] 706,756

# 13.245

Y.P.1252

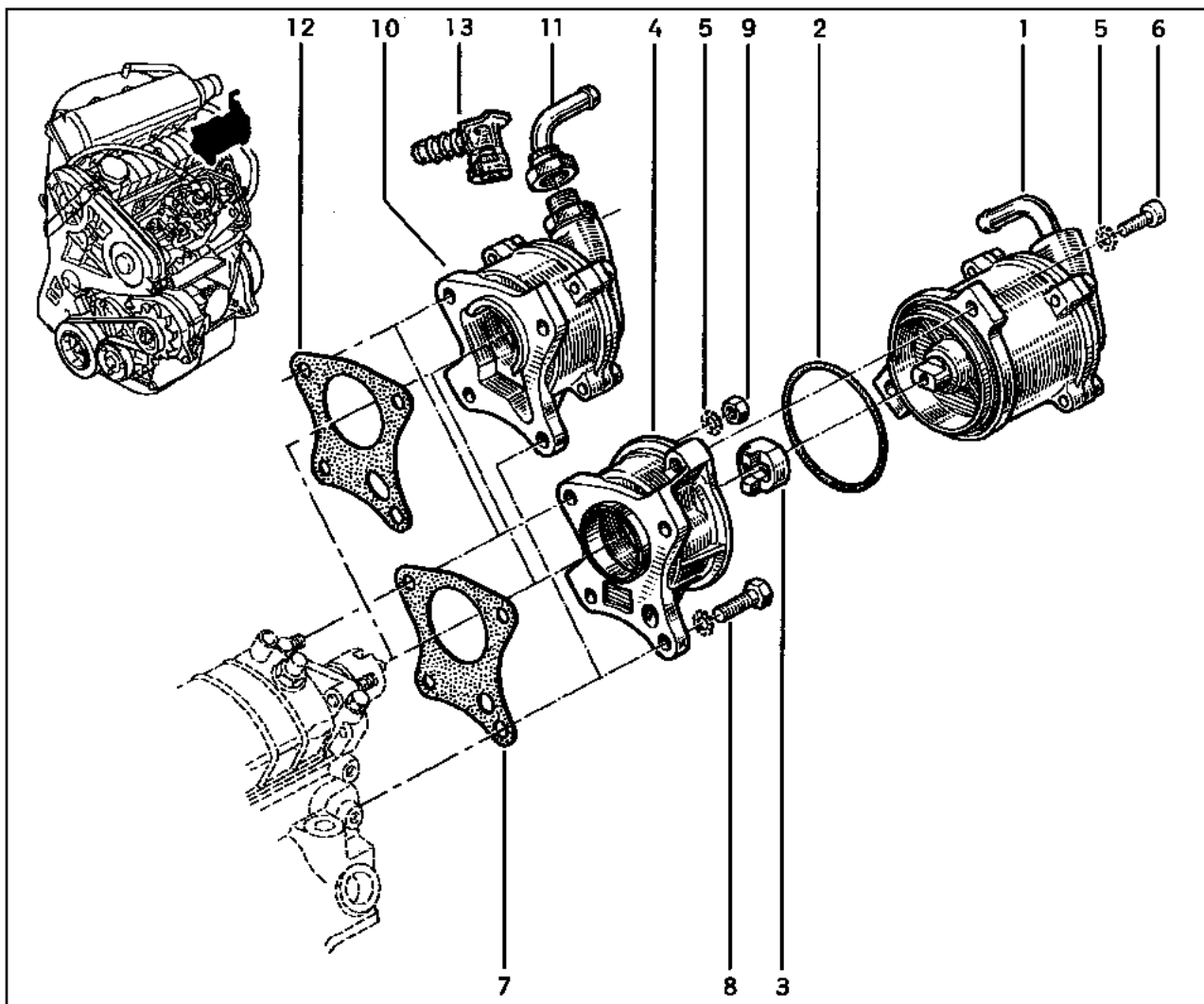
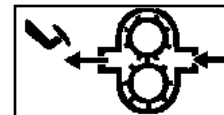

- 1 77 00 743 560
- 2 77 00 857 399
- 3 77 00 747 482
- 4 77 00 714 749
- 5 79 03 056 014
- 6 77 03 009 144
- 7 77 00 851 849
- 8 77 03 001 162
- 9 79 03 032 018
- 10 77 00 749 164 †
- 77 00 874 415 (a)
- 77 00 100 632 (b)
- 77 00 100 624 † (c)
- 77 00 106 624 (c)
- 11 77 00 715 360 (d)
- 12 77 00 859 220 (d)
- 13 77 00 105 874 (c)

- (a) [...] 706
- (b) [...] 756 \ □ ... → 970901
- (c) [...] 756 \ □ 970901 → ...
- (d) [...] 706  
[...] 756 \ □ ... → 970901

# 13.341

Y.P.1252

□ F8Q □ 706 □ BØSCH

# 13.341

Y.P.1252

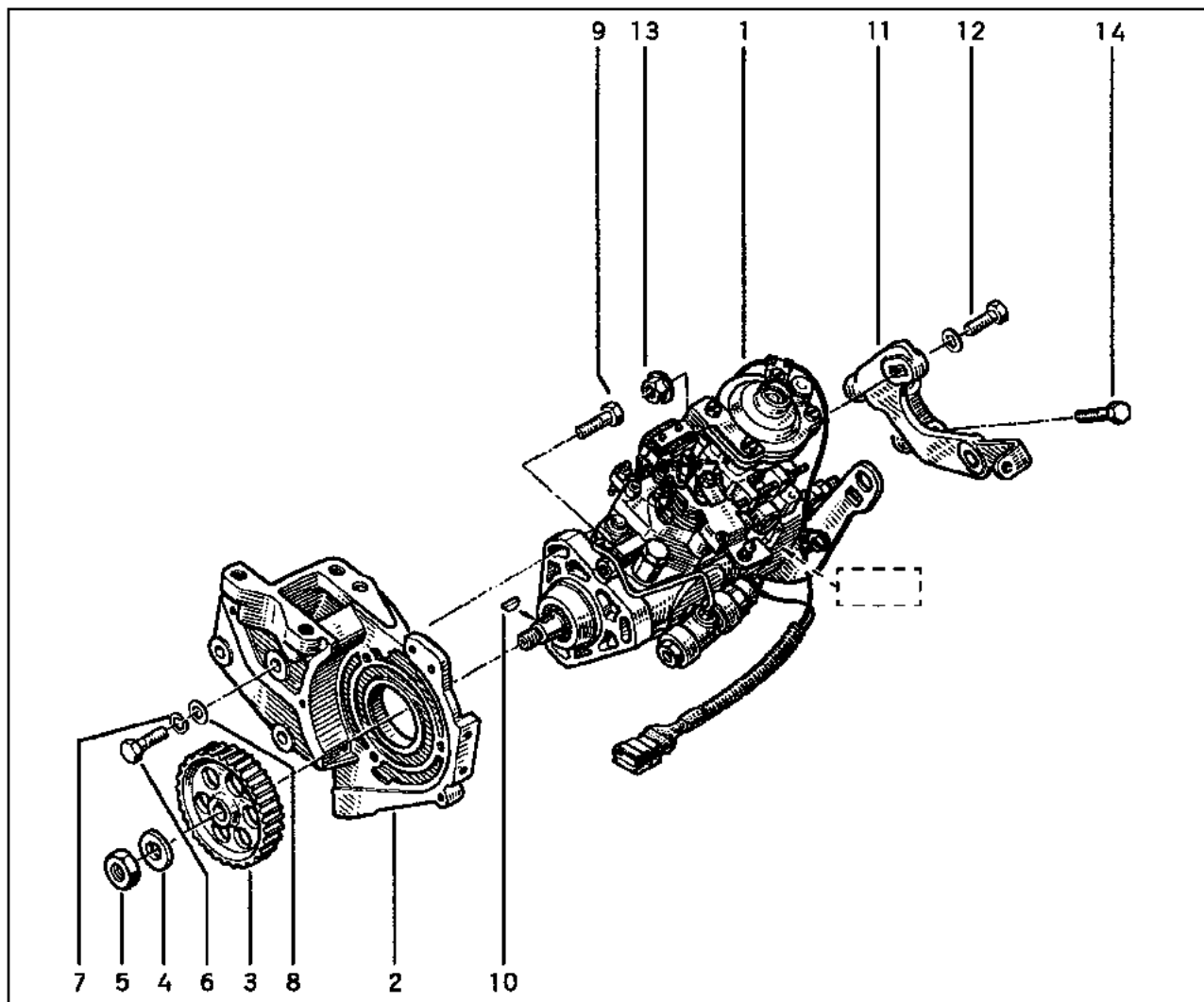
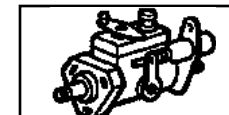

- 1 77 00 863 356 [□] R458-2
- 2 77 00 749 740
- 3 77 00 718 507
- 4 77 00 675 867
- 5 77 03 032 102
- 6 77 03 001 169
- 7 77 03 055 011
- 8 77 03 053 037
- 9 77 03 001 240
- 10 77 01 011 994
- 11 77 00 727 538 †  
77 00 875 019
- 12 77 03 001 162
- 13 77 03 033 025
- 14 77 03 002 081

# 13.341.1

Y.P.1252

F8Q\ [---] 756\ [---] BØSC

# 13.341.1

Y.P.1252

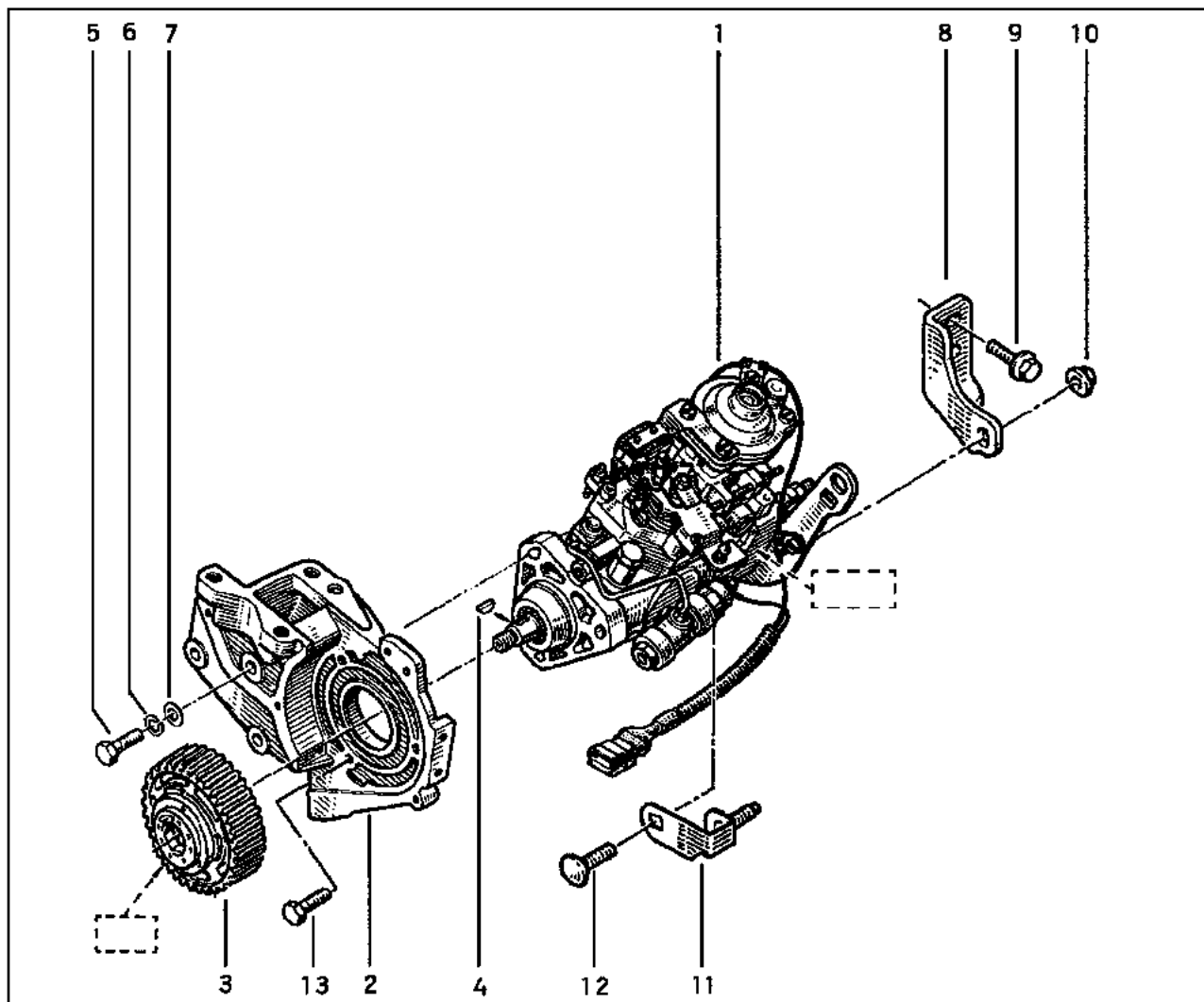
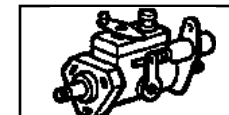

- |    |                 |              |
|----|-----------------|--------------|
| 1  | 77 00 105 158   | [---] R458-5 |
| 2  | 77 00 107 205   |              |
| 3  | 77 00 874 982 † | [---] HTD2   |
|    | 77 00 107 114   | [---] HTD2   |
| 4  | 77 01 011 994   |              |
| 5  | 77 03 001 170   |              |
| 6  | 77 03 053 037   |              |
| 7  | 77 03 055 011   |              |
| 8  | 77 00 874 530   |              |
| 9  | 77 03 002 059   |              |
| 10 | 77 03 033 025   |              |
| 11 | 77 00 100 690   |              |
| 12 | 77 03 010 032   |              |
| 13 | 77 03 008 111   |              |

# 13.341.5

Y.P.1252

□ F8Q \ [---] 706,756\ □=BOSCH

# 13.341.5

Y.P.1252

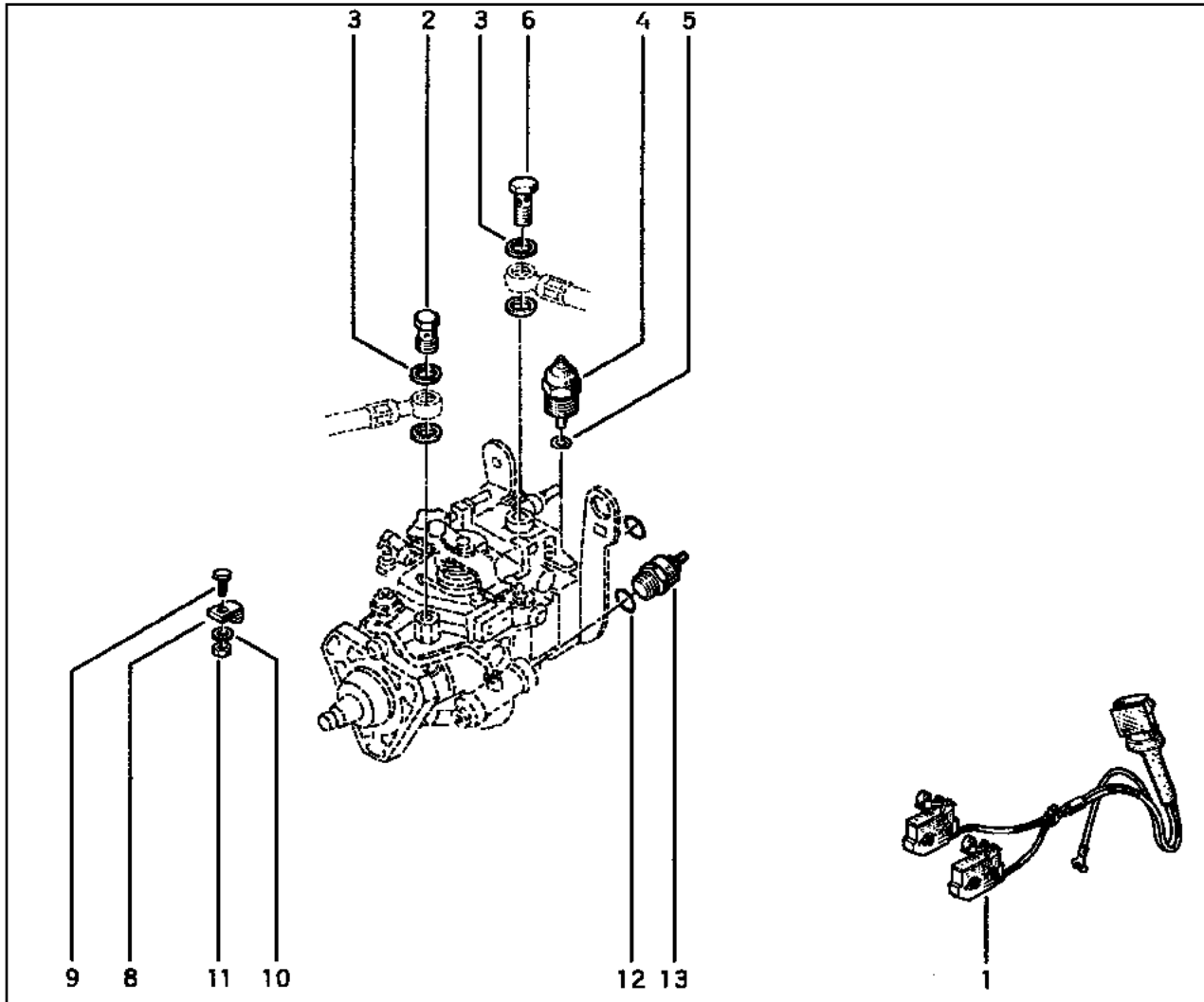
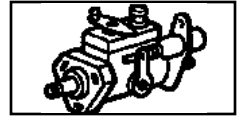

- 1 77 01 036 818
- 2 77 00 745 660
- 3 77 00 716 654
- 4 77 01 024 772
- 5 77 01 024 773
- 6 77 01 024 765
- 7 50 00 242 149
- 8 77 01 027 501
- 9 77 05 038 004
- 10 77 03 057 031
- 11 79 03 032 006
- 12 77 01 024 773
- 13 77 01 034 081

# 13.381

Y.P.1252

F8Q [...] 706,756

# 13.381

Y.P.1252

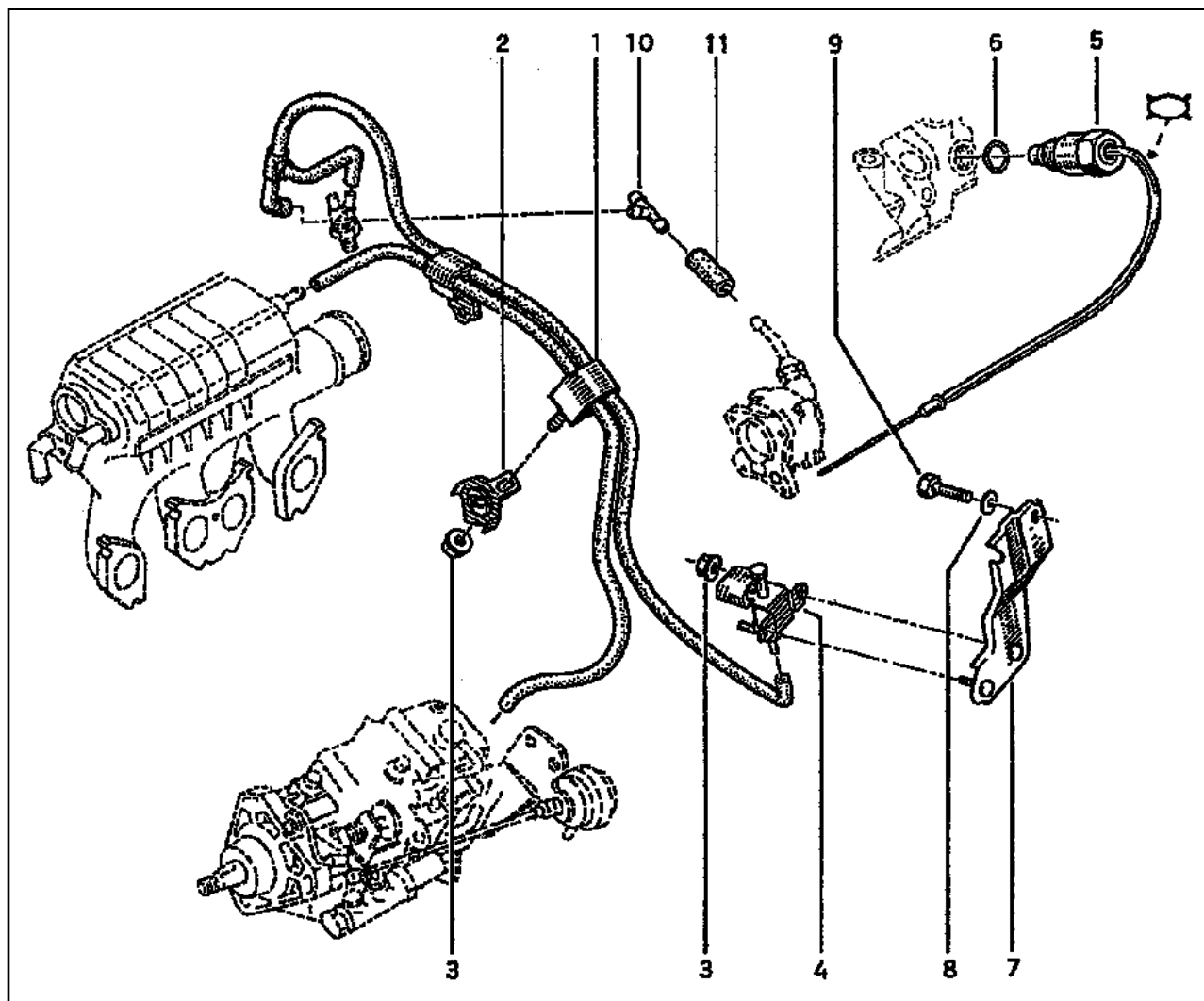
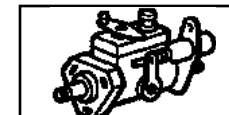

- 1 77 00 851 372 (a)
- 2 77 00 853 704
- 3 77 03 033 027
- 4 77 00 859 501 [4](a)
- 5 77 00 747 633 [8]
- 6 77 03 062 065
- 7 77 00 851 362 (a)
- 8 77 03 053 032
- 9 77 03 001 120
- 10 77 05 090 612 (a)
- 11 77 00 805 859 (a)

(a) [...] 756

# 13.441

Y.P.1252

□ F8Q \ [---] 706,756 \ □=BOSCH

# 13.441

Y.P.1252

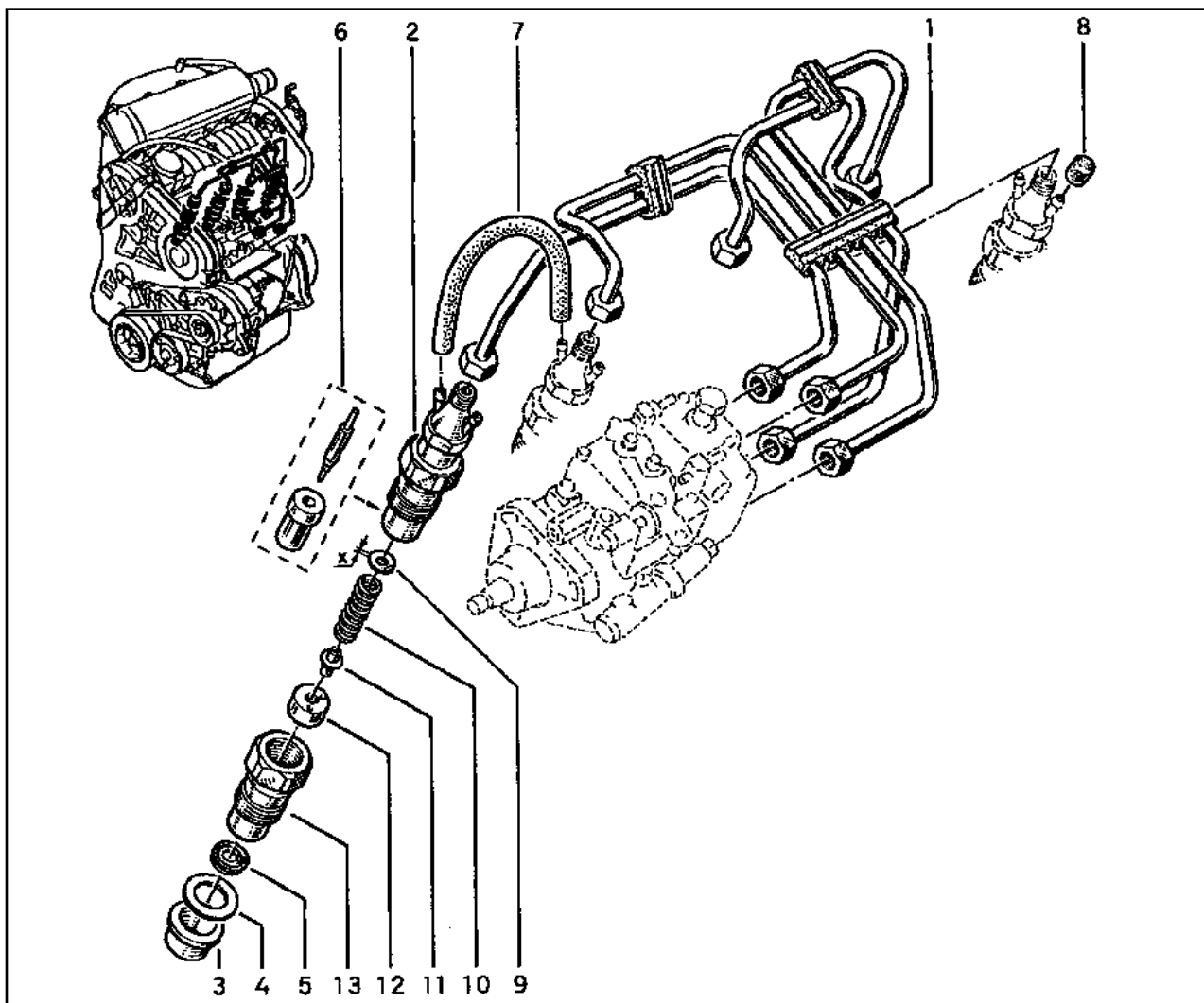

- |    |                 |                    |
|----|-----------------|--------------------|
| 1  | 77 00 739 930 † |                    |
|    | 77 00 102 501   |                    |
| 2  | 77 01 033 826   | [□=BOSCH KCA17542] |
| 3  | 77 00 740 462   |                    |
| 4  | 77 03 062 043   |                    |
| 5  | 77 00 854 406   |                    |
| 6  | 77 01 037 897   | $\varnothing < 1m$ |
| 7  | 77 05 026 206   |                    |
| 8  | 77 03 074 312   |                    |
| 9  | 50 00 807 309   | [X=1,14]           |
|    | 50 00 808 031   | [X=1,20]           |
|    | 50 00 806 188   | [X=1,24]           |
|    | 50 00 807 621   | [X=1,30]           |
|    | 50 00 807 819   | [X=1,34]           |
|    | 50 00 807 043   | [X=1,40]           |
|    | 77 01 029 330   | [X=1,44]           |
|    | 50 00 808 101   | [X=1,50]           |
|    | 50 00 807 795   | [X=1,54]           |
| 10 | 77 01 029 320   |                    |
| 11 | 77 01 033 823   |                    |
| 12 | 77 01 033 824   |                    |
| 13 | 77 01 033 838   |                    |



# 13.491

Y.P.1252

F8Q [ ] 706,756

# 13.491

Y.P.1252

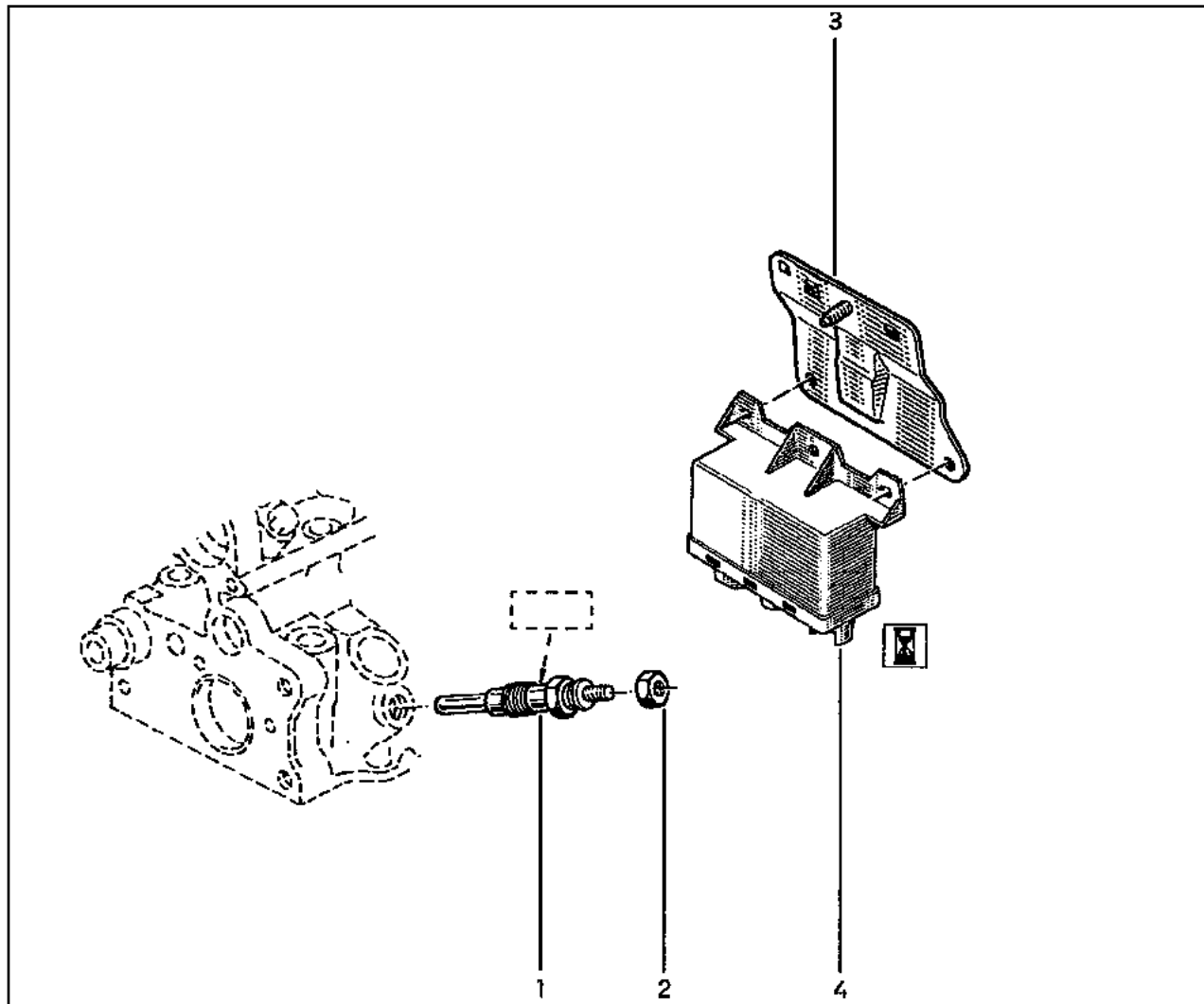

- 1 77 00 856 238 (a)
- 77 00 855 865 (b)
- 2 77 03 034 007
- 3 77 00 855 852
- 4 77 00 851 443

(a) [ ] = BERU

(b) [ ] = BOSCH

**13.521**  
Y.P.1252

B53H,B53S,L53H,L53S

**13.521**  
Y.P.1252

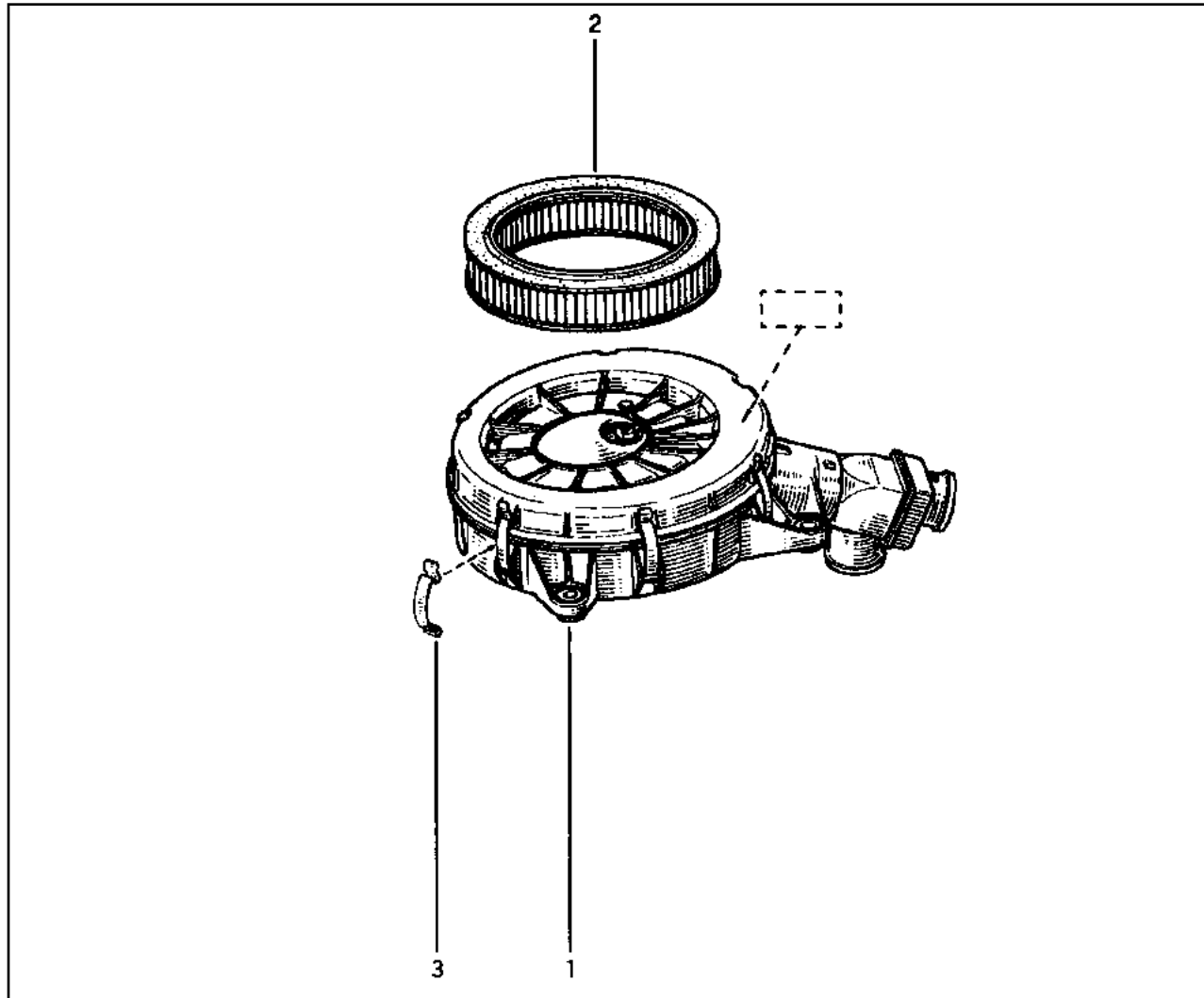

- 1 77 00 732 100
- 2 77 02 131 573
- 77 01 349 530
- 77 02 247 686
- 3 77 01 031 097

※ ※ ※

**13.536**

Y.P.1252

B53A,L53A

**13.536**

Y.P.1252



- 1 77 00 853 548
- 2 77 01 034 872

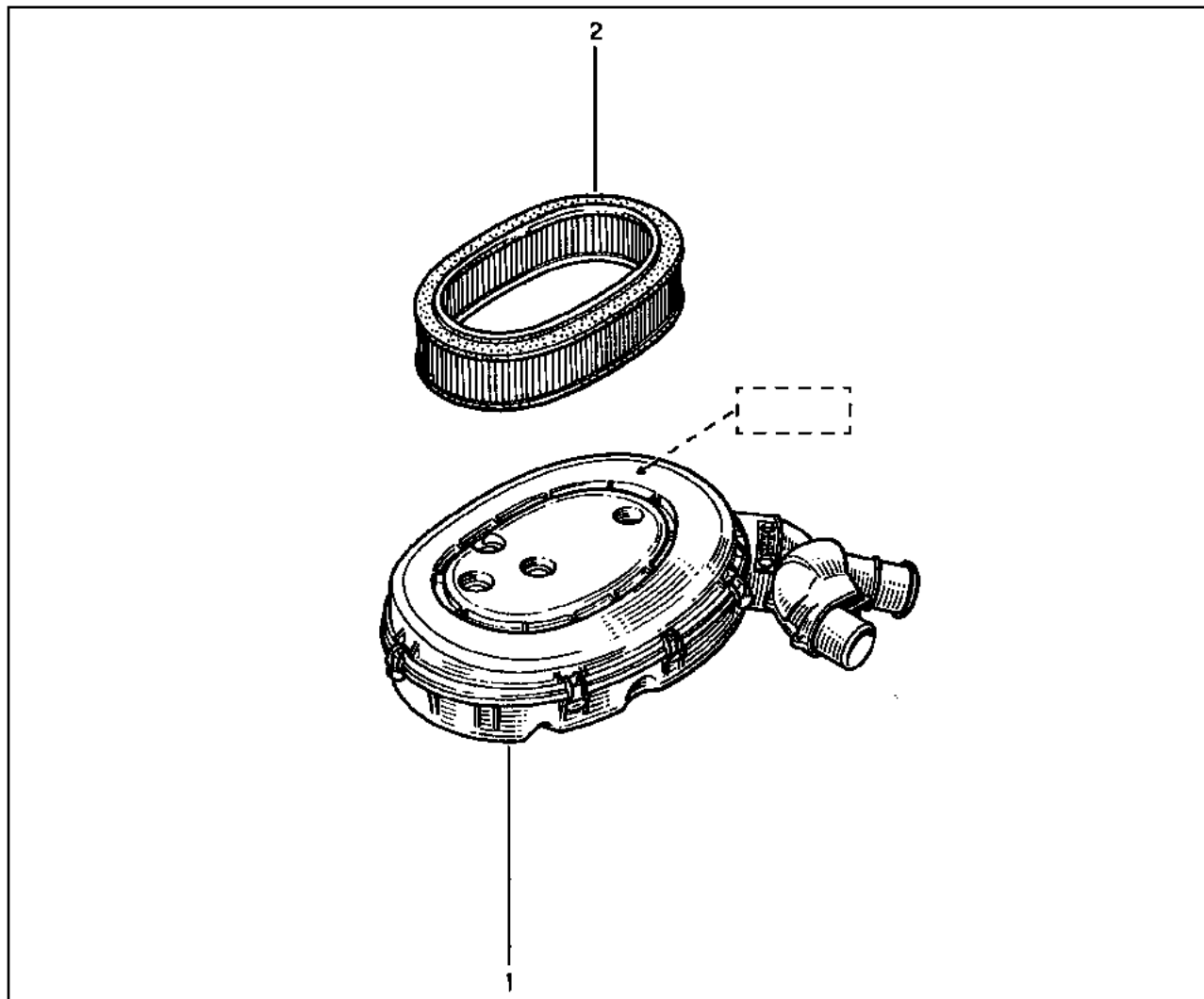

# 13.538

Y.P.1252

453K,553K

# 13.538

Y.P.1252

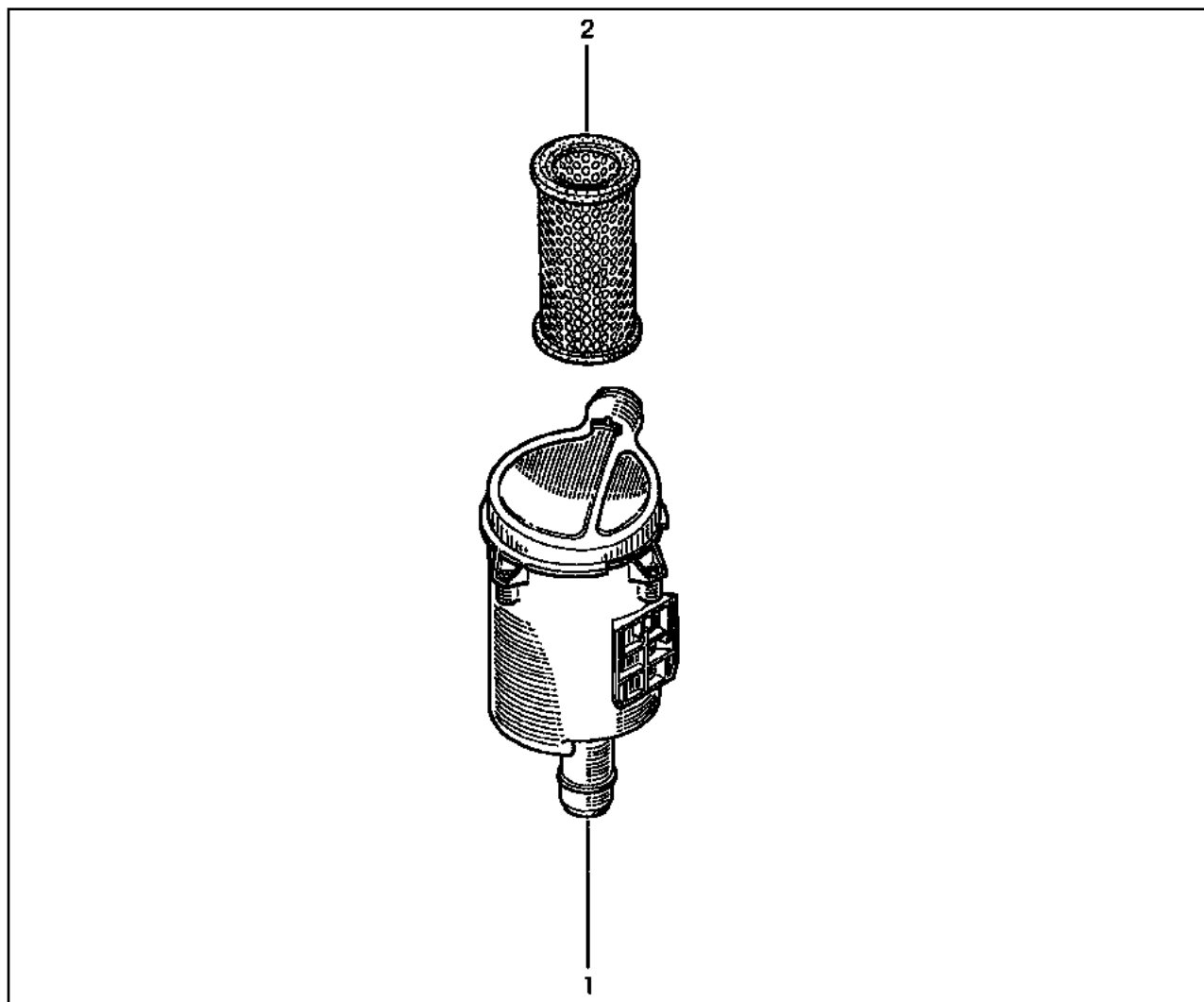

- 1 77 00 864 802 † (x)  
77 00 274 097
- 2 77 01 040 780 †  
77 01 348 175

(x)  ... → 981112

77 00 274 097 - 1 - \ 77 00 274 185 - 1 -

77 00 274 068 - 1 -

**13.542**

Y.P.1252

L538

**13.542**

Y.P.1252

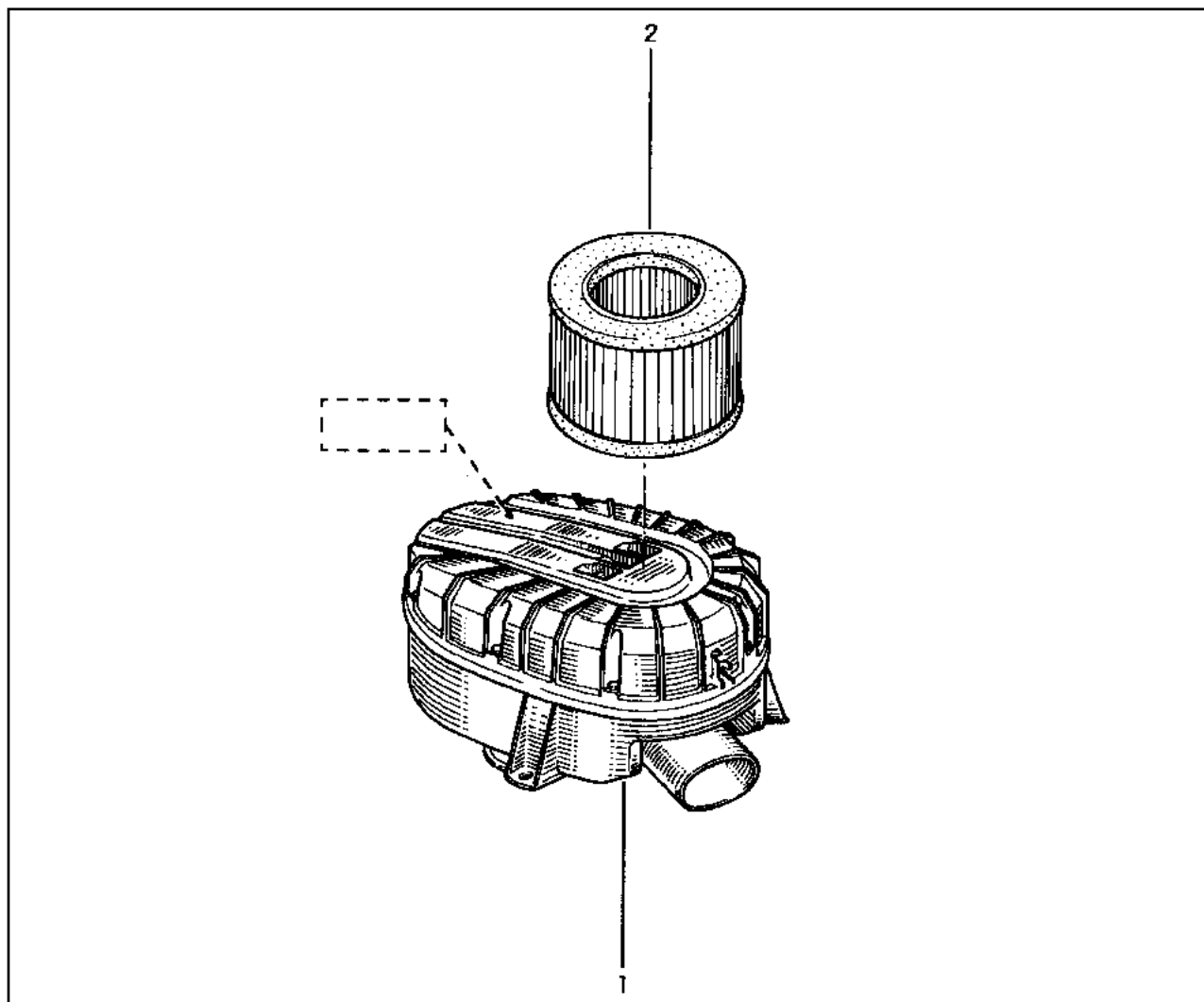

- 1 77 00 856 655
- 2 77 01 033 713

**13.545**

Y.P.1252

L53I

**13.545**

Y.P.1252



- 1 77 00 742 329
- 2 77 01 033 713

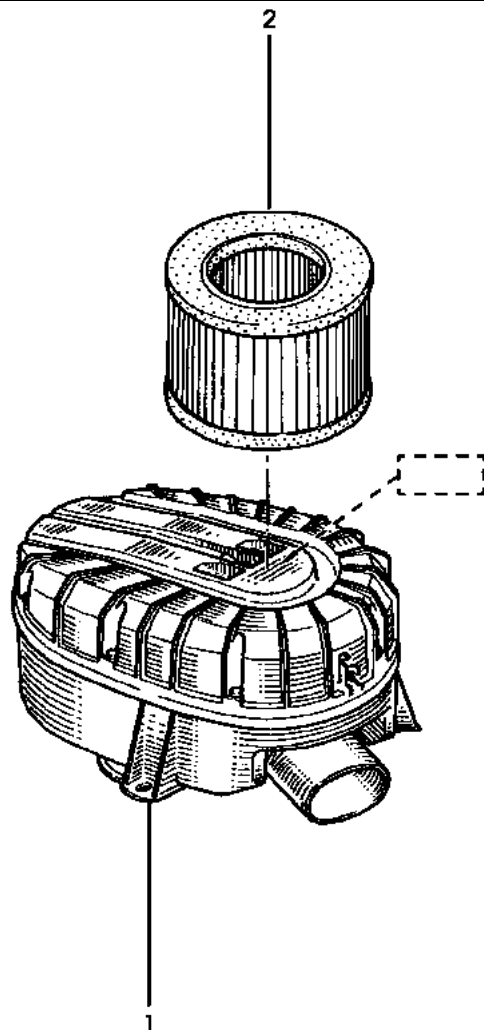

# 13.625

Y.P.1252

B53H,B53S,L53H,L53S

# 13.625

Y.P.1252

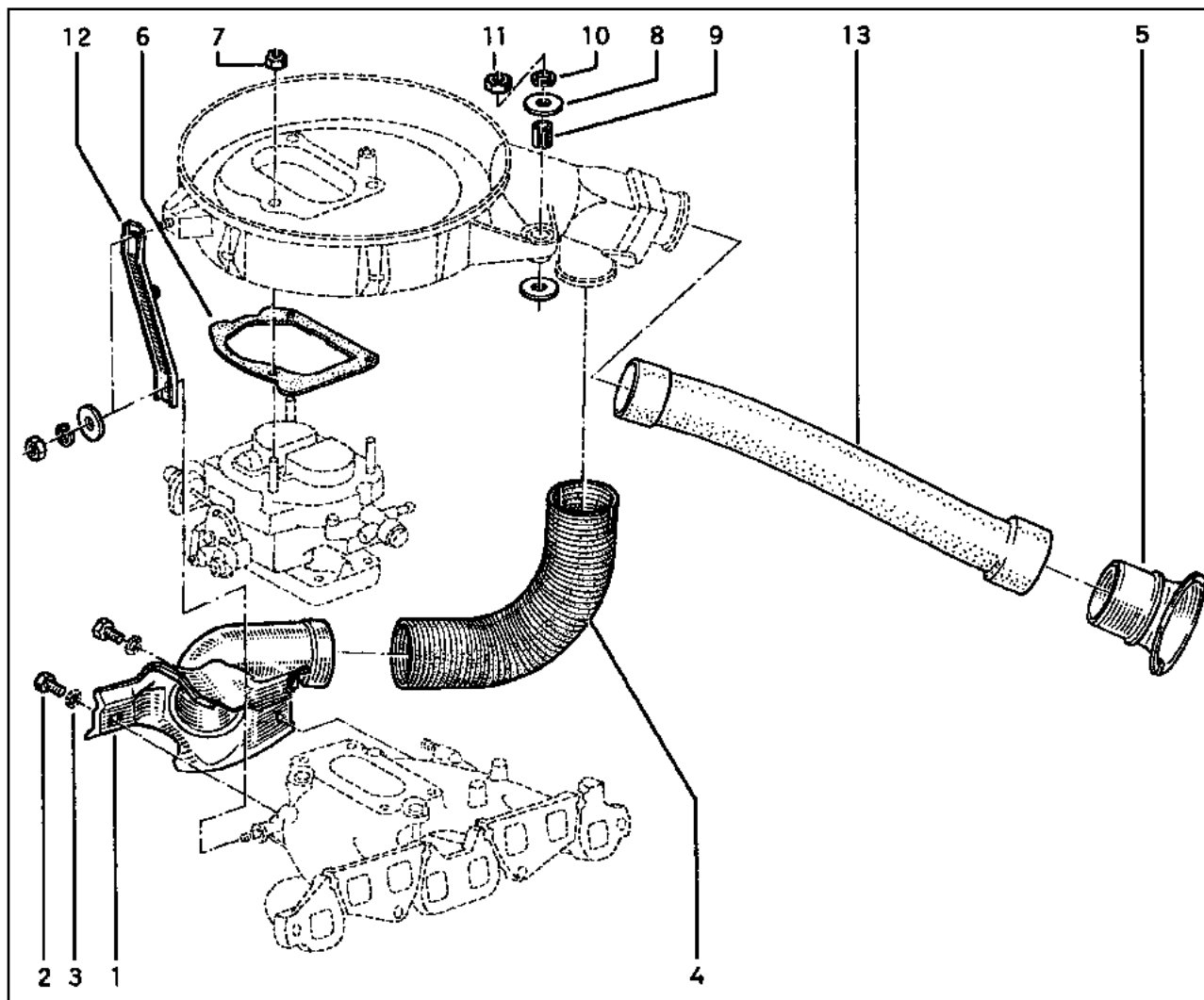
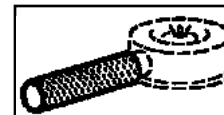

- 1 77 00 707 261
- 2 77 03 001 118
- 3 79 03 056 008
- 4 77 02 257 998
- 5 77 02 254 660
- 6 77 00 726 816
- 7 77 03 034 008
- 8 77 03 053 315
- 9 77 05 001 011
- 10 77 03 055 007
- 11 77 03 032 131
- 12 77 02 253 620
- 13 77 00 743 663

# 13.634

Y.P.1252



B53A,L53A

# 13.634

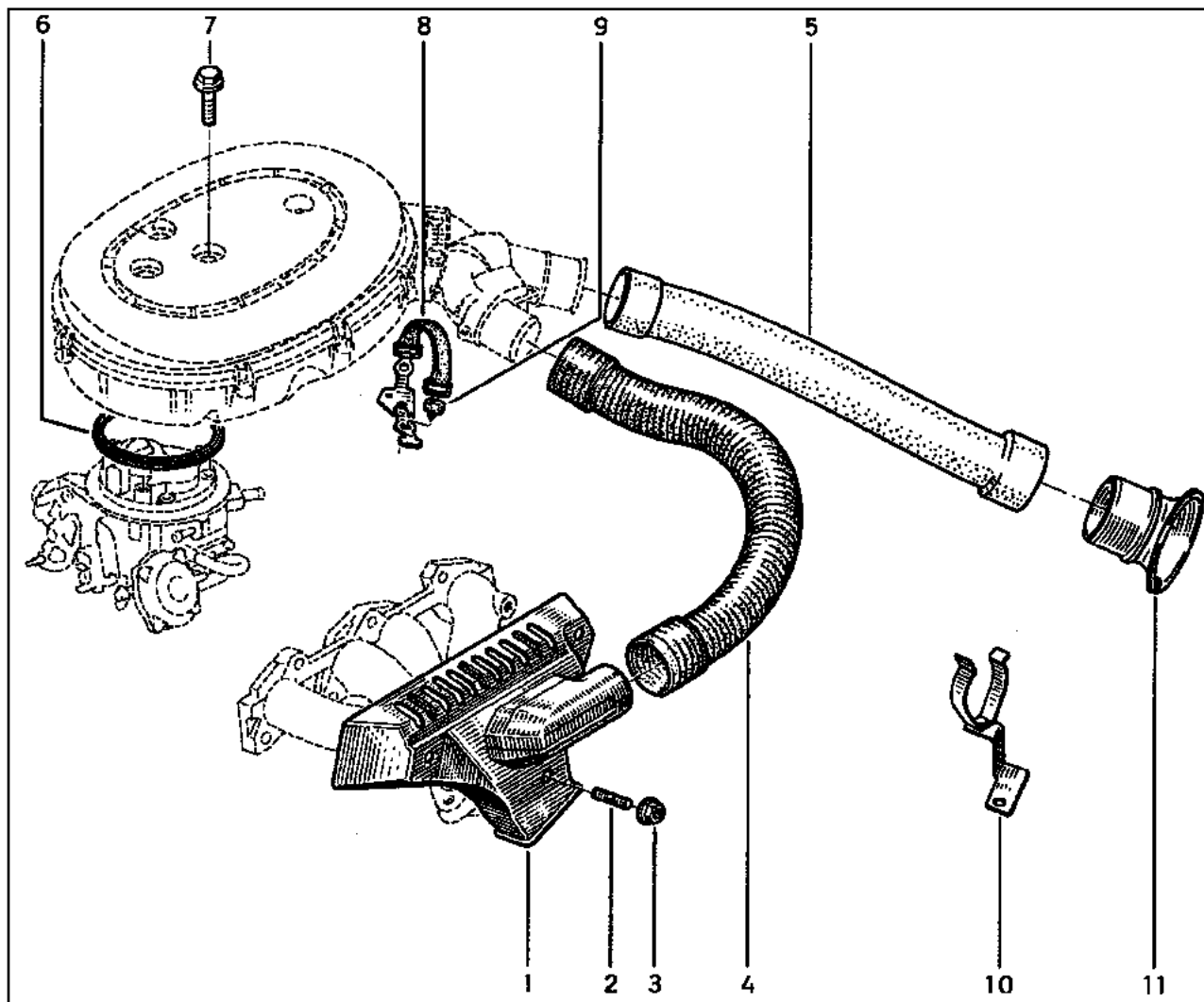
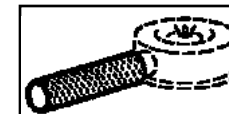
Y.P.1252



- 1 77 00 743 339 (a)
- 77 00 748 656 (b)
- 2 77 03 027 081
- 3 77 03 033 025
- 4 77 00 851 000 †
- 77 00 859 289
- 5 77 00 743 663
- 6 77 00 746 060
- 7 77 03 002 167
- 8 77 00 271 915
- 9 77 03 088 079
- 10 77 03 078 221
- 11 77 02 254 660

- (a) 
- (b) 



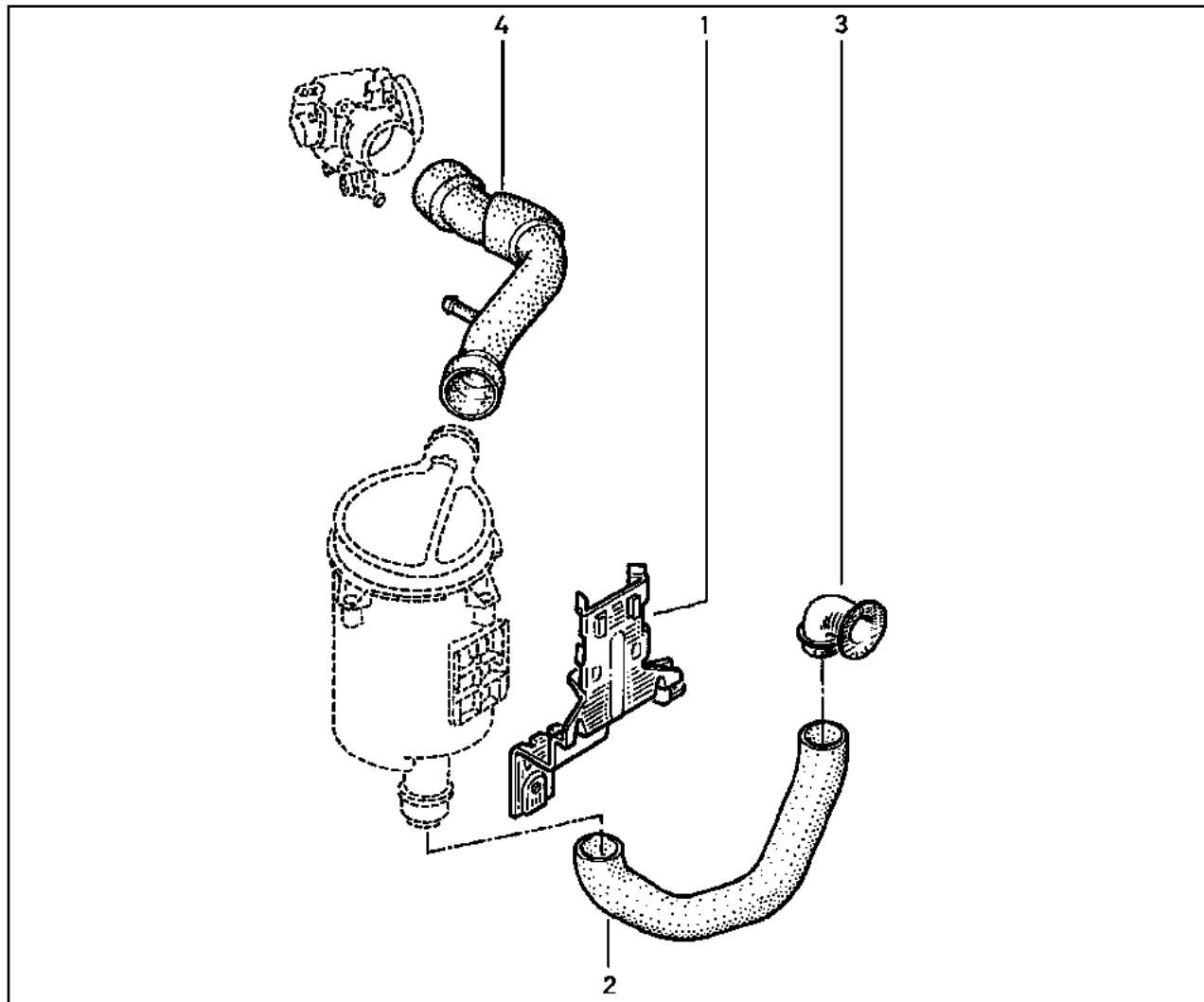
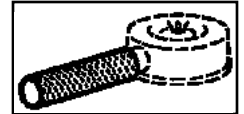

- 1 77 00 876 071 †  
77 02 255 881
- 2 77 02 255 883
- 3 77 00 855 101
- 4 77 00 866 642 † (a)  
77 00 274 181 (x)

(a) ... → 980708

(x) ... → 980708

# 13.642

Y.P.1252

L538

# 13.642

Y.P.1252

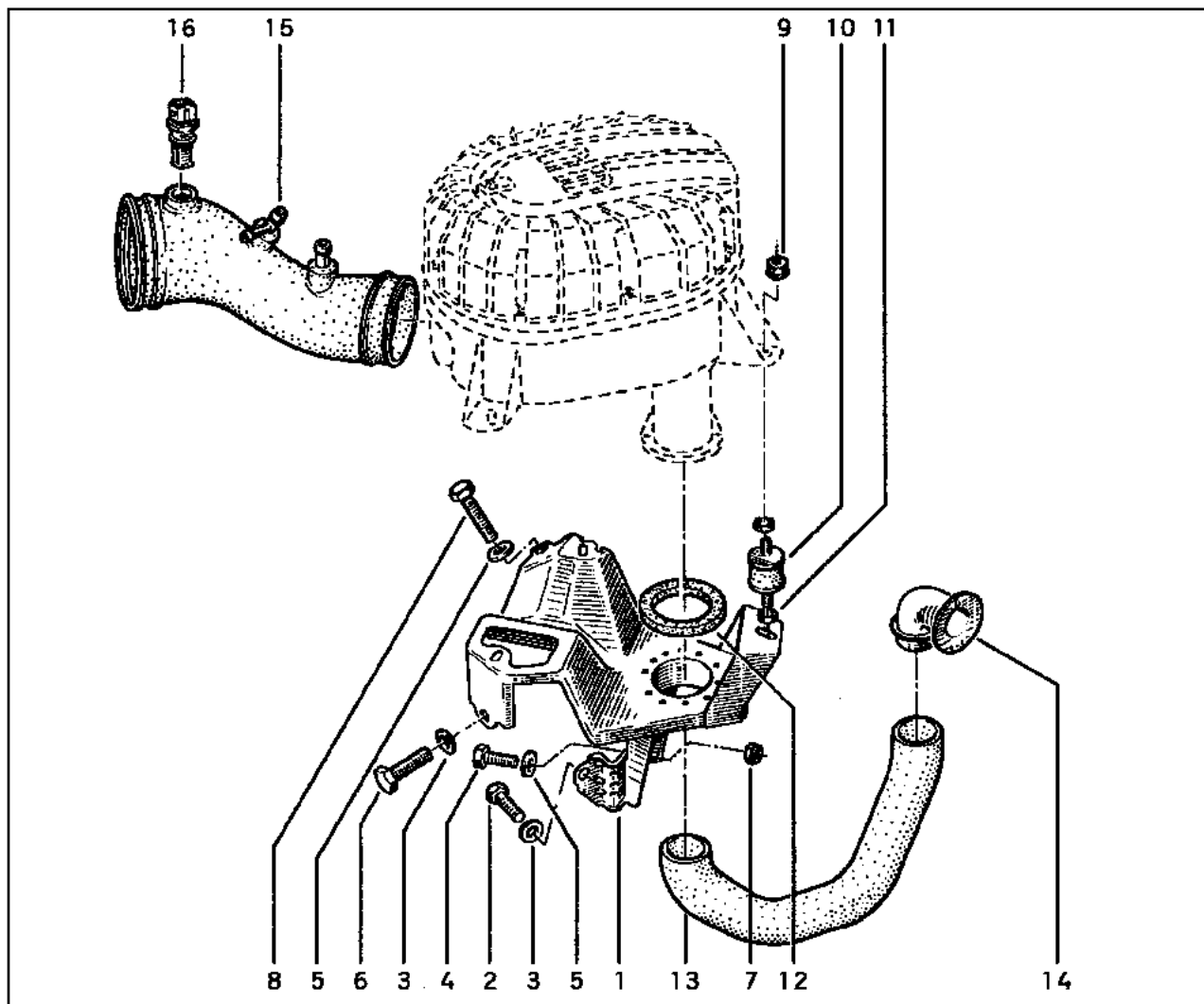
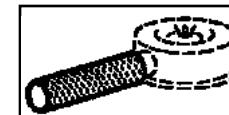

- 1 77 02 253 403
- 2 77 03 001 158
- 3 77 03 053 127
- 4 77 03 101 045
- 5 77 03 053 332
- 6 77 03 001 373
- 7 77 03 032 048
- 8 77 03 101 075
- 9 77 03 032 131
- 10 77 00 744 145
- 11 77 03 053 481
- 12 77 00 742 571
- 13 77 00 857 378
- 14 77 00 855 101
- 15 77 00 857 140
- 16 77 00 744 583

# 13.645

Y.P.1252

L53I

# 13.645

Y.P.1252

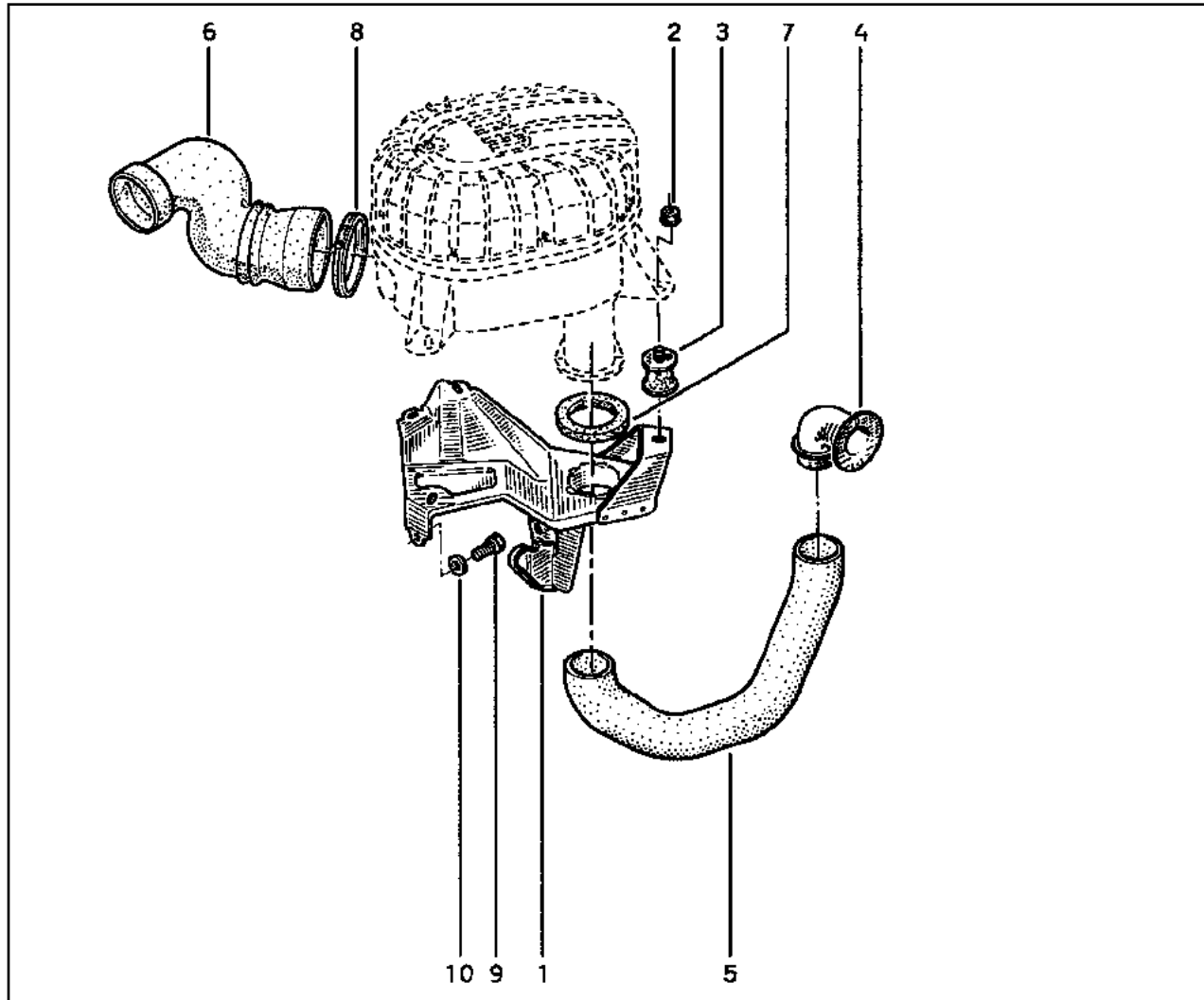
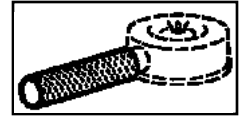

- 1 77 02 255 207
- 2 77 03 033 027
- 3 77 00 744 145
- 4 77 00 855 101
- 5 77 00 857 378
- 6 77 00 740 015
- 7 77 00 742 571
- 8 77 03 083 320
- 9 77 03 101 044
- 10 77 03 055 013

# 14.124

Y.P.1252

□ C2J,C2L

# 14.124

Y.P.1252

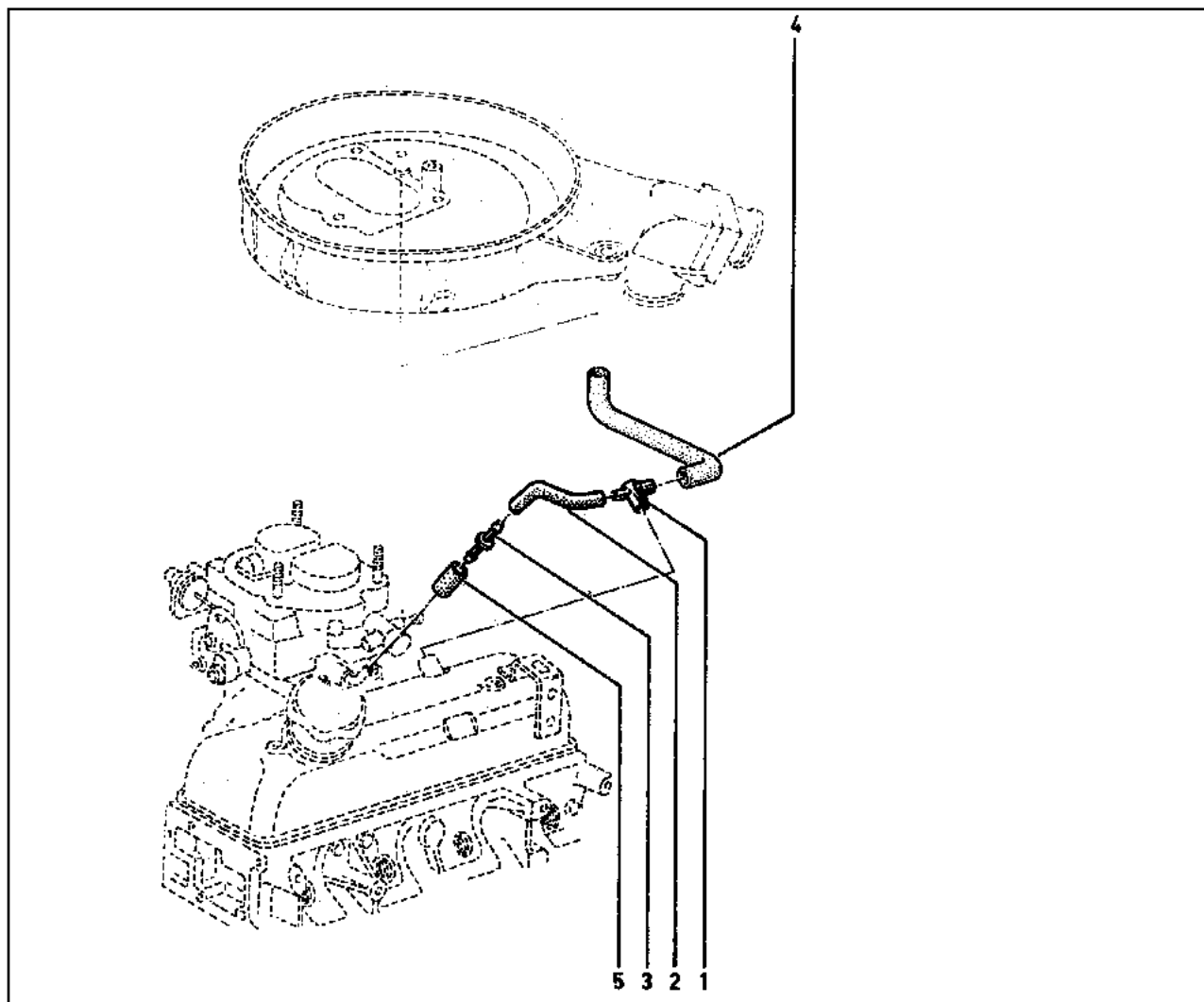

- 1 77 05 030 125
- 2 77 05 126 658
- 3 77 00 747 347
- 4 77 00 714 974
- 5 77 01 033 246



# 14.136

Y.P.1252

□ E7J \ [---] 700

# 14.136

Y.P.1252

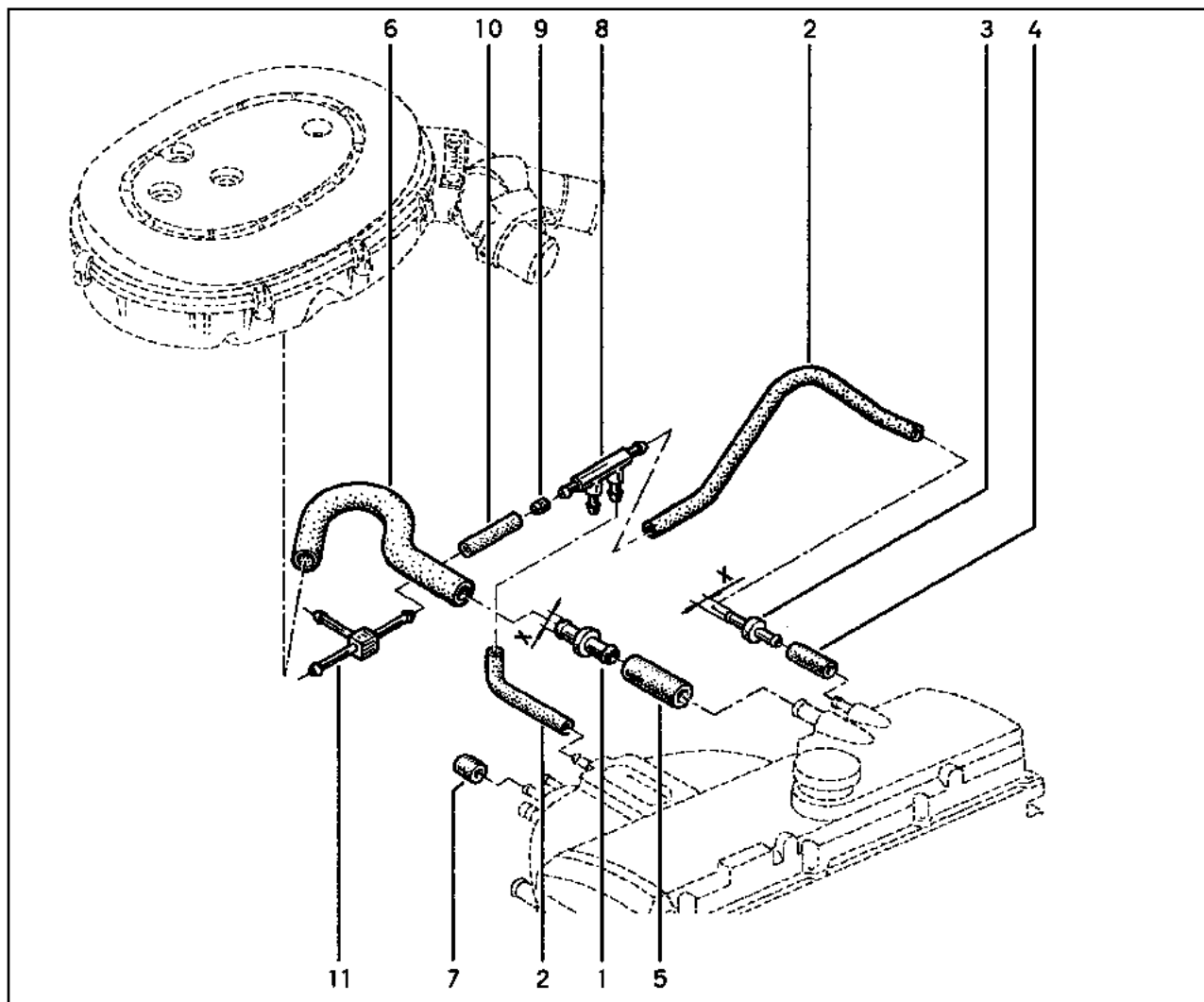

- 1 77 00 731 651 [X=5]
- 2 77 00 746 328
- 3 77 00 741 017 [X=1,5]
- 4 77 05 126 953
- 5 77 05 126 894
- 6 77 00 746 327
- 7 77 00 711 847
- 8 77 05 030 126
- 9 77 00 552 655
- 10 77 01 033 227 
- 11 77 00 260 681

# 14.138

Y.P.1252

☐ K7M ☐ [...] 702

# 14.138

Y.P.1252

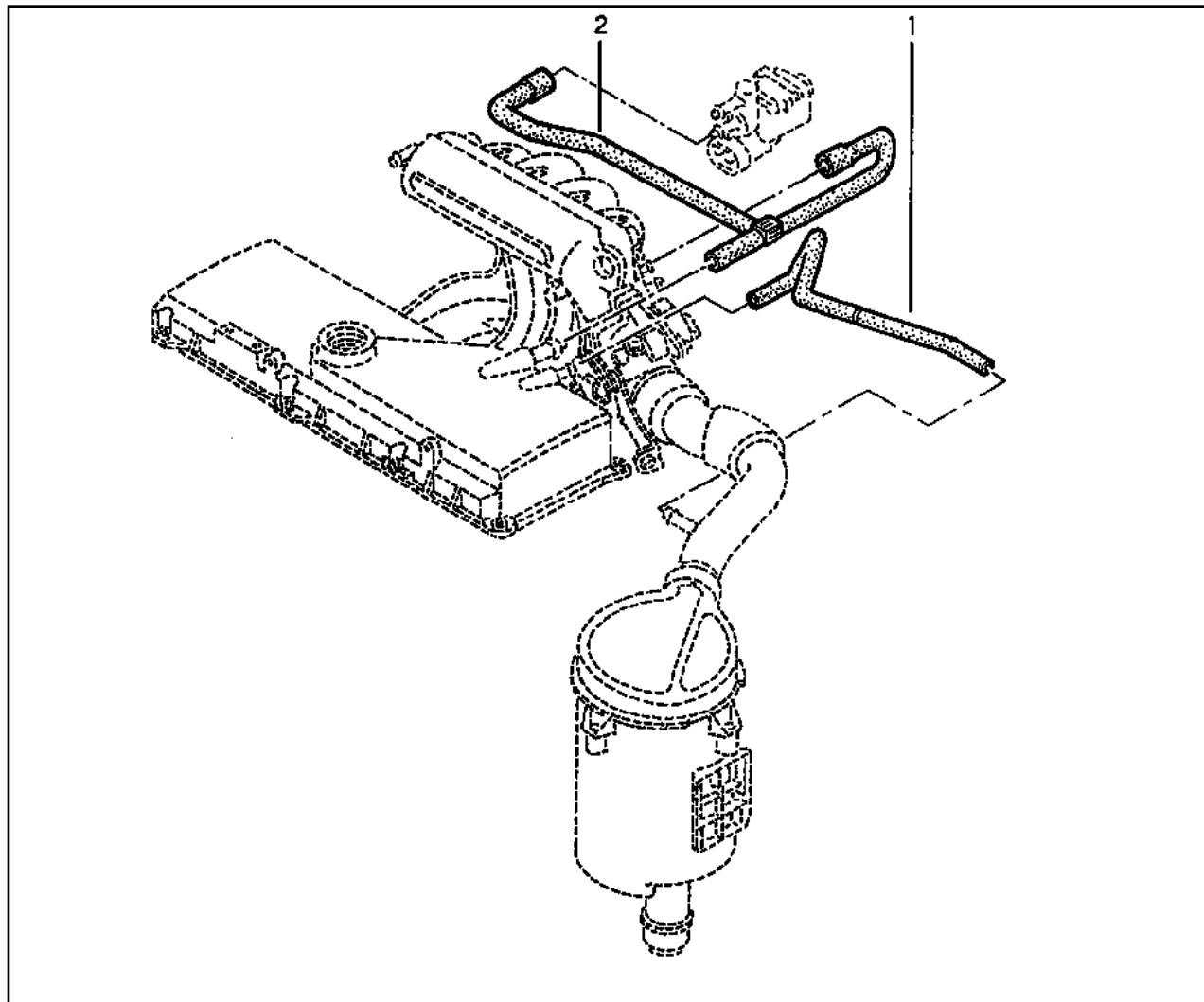

- 1 77 00 866 839 (a)
- 77 00 273 908 (b)
- 2 77 00 869 831

(a) ☐ ... → 980708

(b) ☐ 980708 → ...

# 14.142.2

Y.P.1252

F3P\ [---] 682

# 14.142.2

Y.P.1252

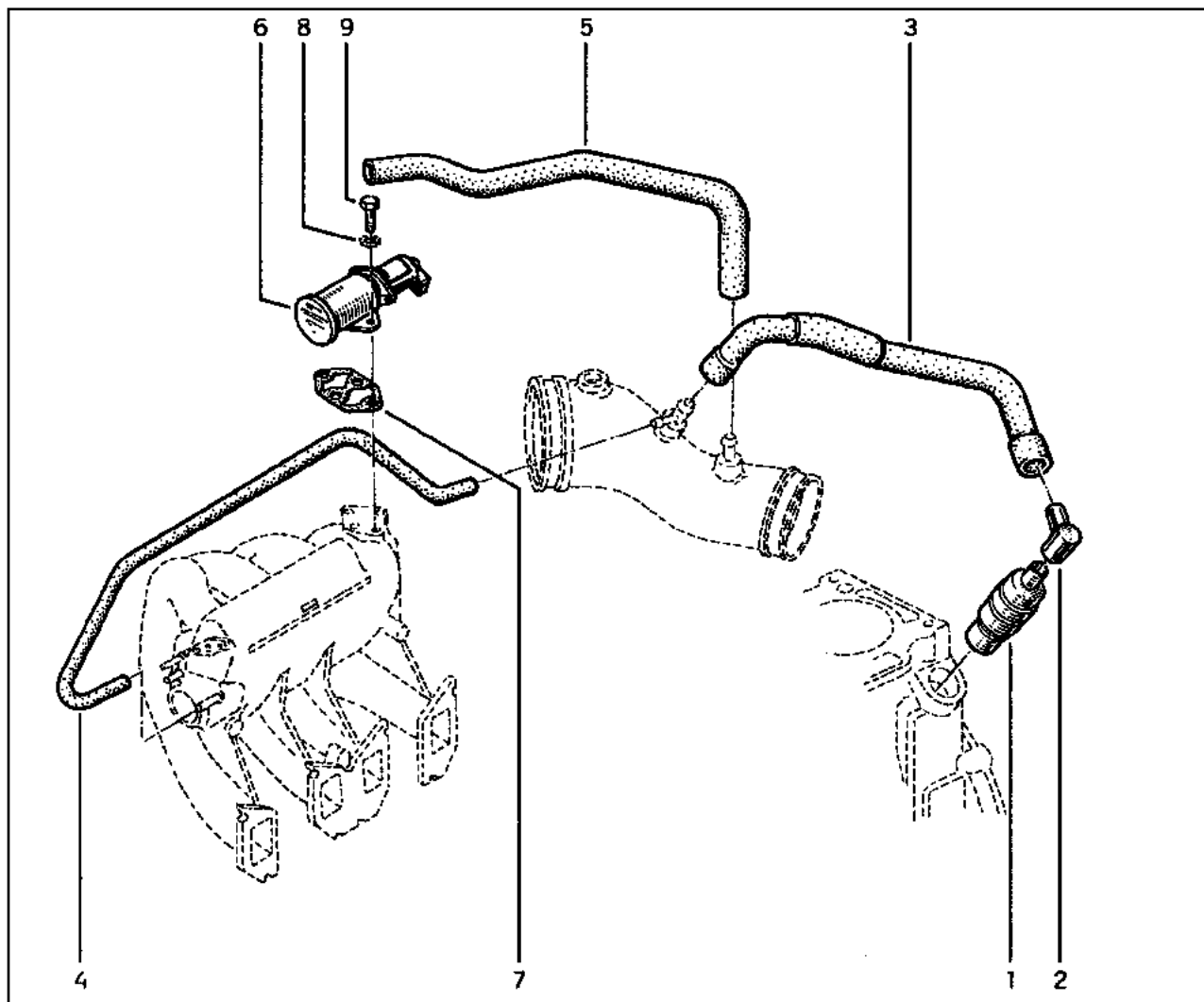

- 1 77 00 720 280
- 2 77 05 030 246
- 3 77 00 857 131
- 4 77 00 857 133
- 5 77 00 857 132
- 6 77 00 744 614
- 7 77 00 741 734
- 8 77 03 056 078
- 9 77 03 001 123

# 14.145.1

Y.P.1252

F8Q \ [ ] 706,756

# 14.145.1

Y.P.1252

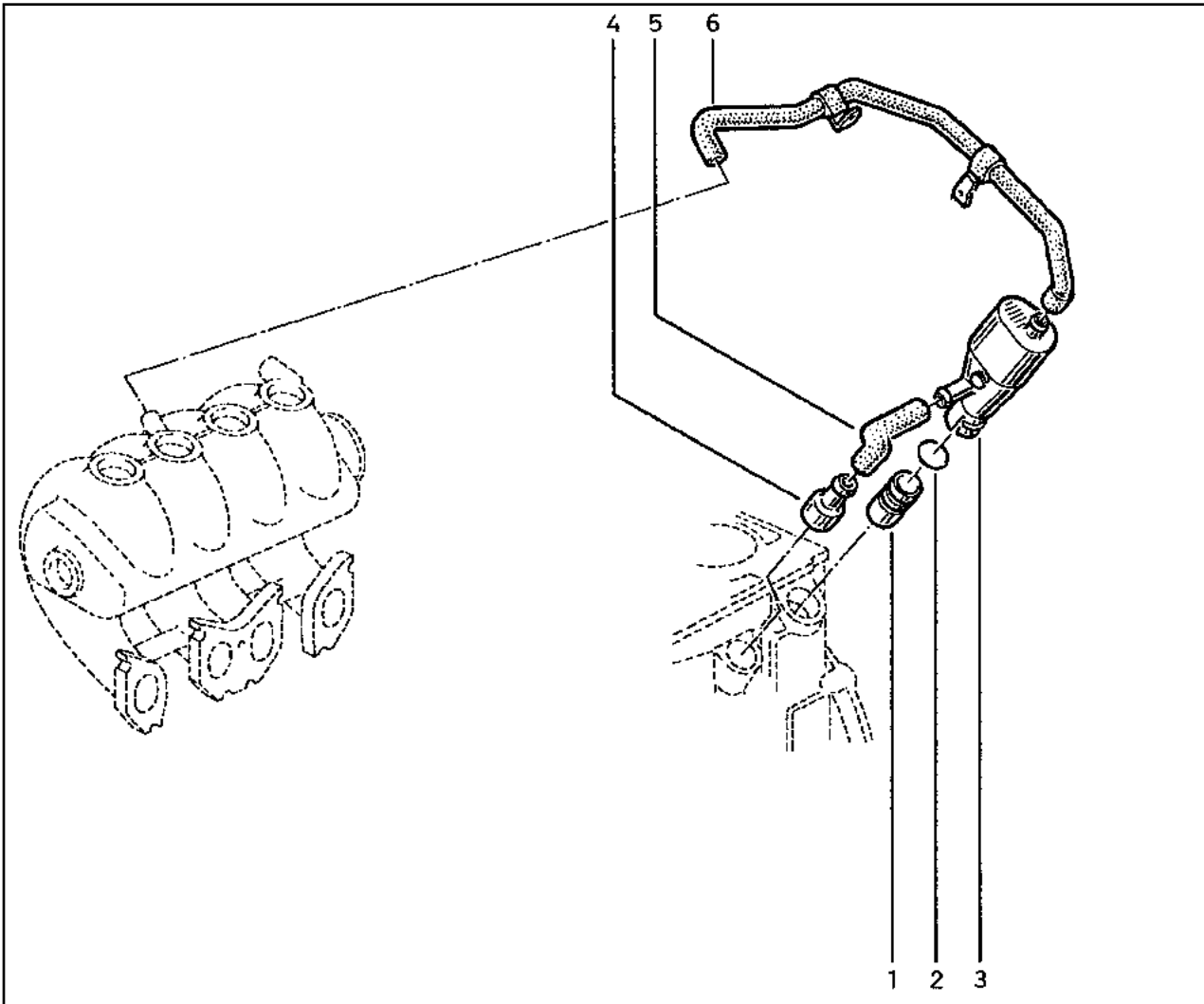

- 1 77 00 862 772 (a)  
77 00 874 541 (b)
- 2 77 03 065 274
- 3 77 00 861 720 (a)  
77 00 874 589 (b)
- 4 77 05 030 306
- 5 77 00 862 370
- 6 77 00 874 482

(a) [ ] 706 \ [ ] ... → 960325

(b) [ ] 706 \ [ ] 960325 → ...  
[ ] 756



# 14.521

Y.P.1252

□ C2J \ [---] 790 \ Θ \ ⚙ \ H... → H 970131  
□ C2L \ [---] 794 \ Θ \ ⚙ \ H 950120 → H 970131

# 14.521

Y.P.1252

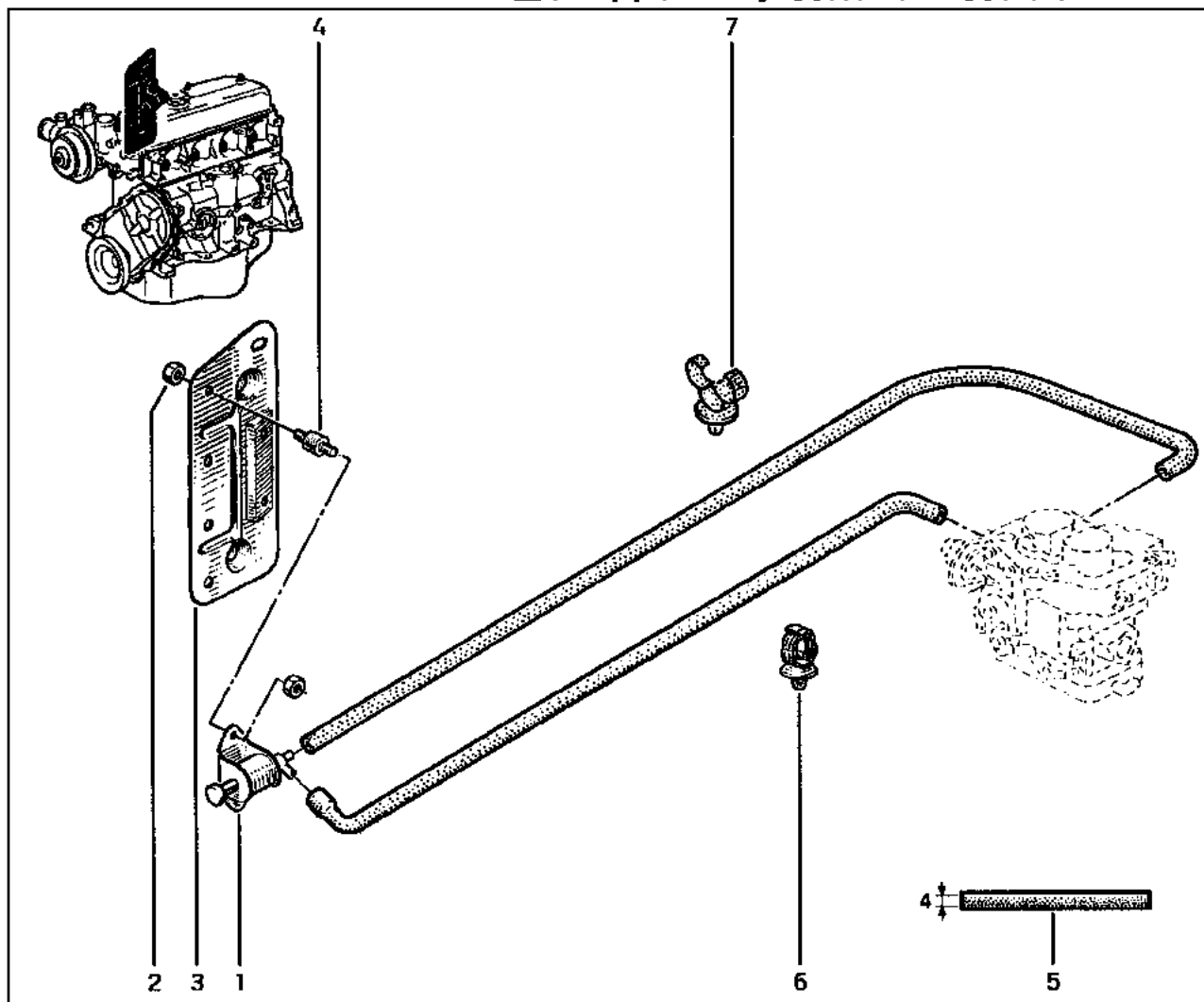

- 1 77 00 855 547
- 2 77 03 033 043
- 3 77 00 743 067
- 4 77 00 774 701
- 5 77 01 033 227
- 6 77 03 079 285
- 7 77 03 079 398



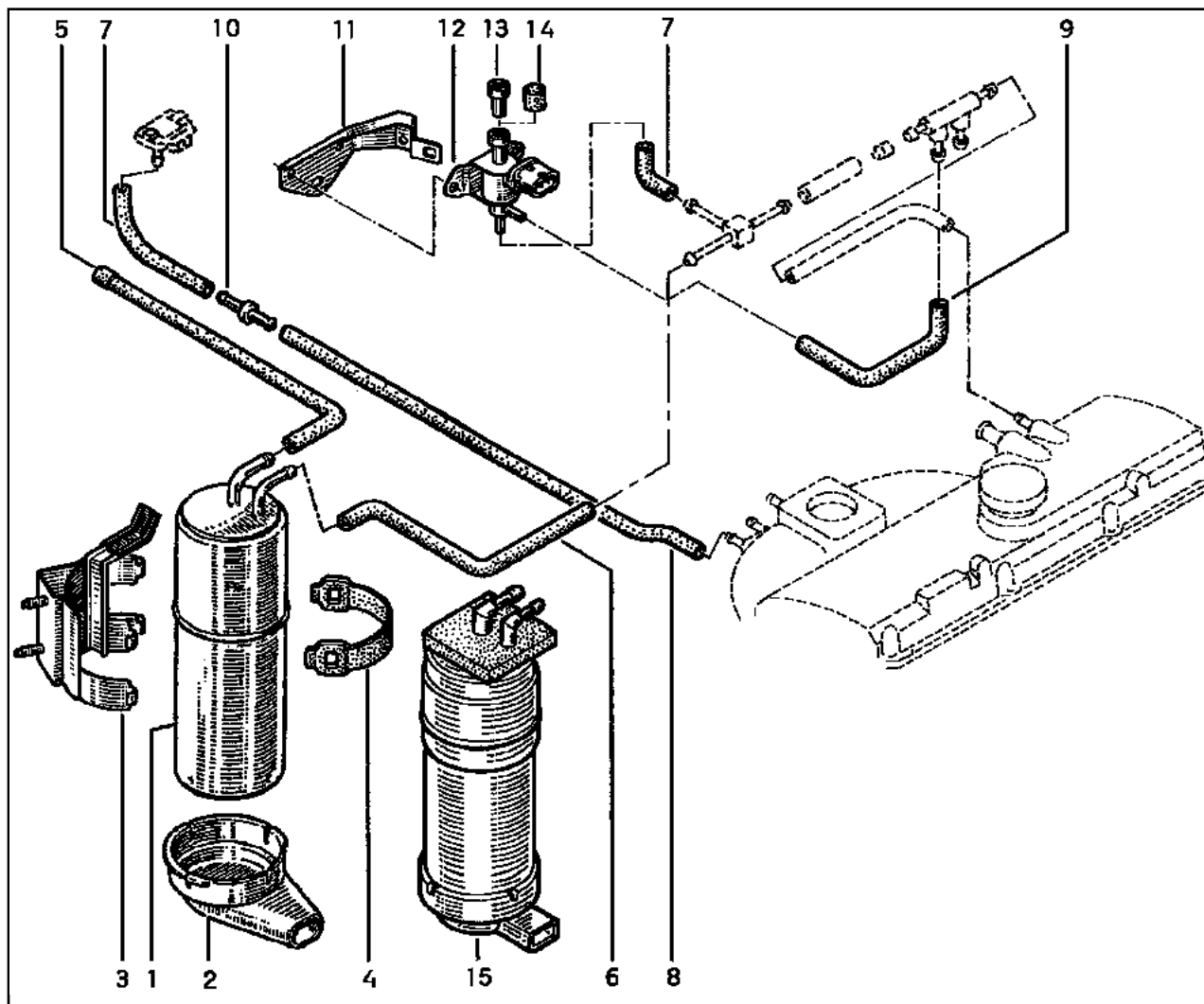

- 1 77 00 863 008 † (x)
- 2 77 00 742 221
- 3 77 00 745 157
- 4 77 00 695 993
- 5 77 05 090 594
- 6 77 05 090 633
- 7 77 05 126 897
- 8 77 01 033 227 
- 9 77 05 090 050
- 10 77 00 741 017 [X=1,5]
- 11 77 00 748 608
- 12 77 00 855 547
- 131 77 00 766 661
- 4 77 03 074 312
- 15 77 00 418 291

(x) □ 77 00 418 291 - 1 -

# 14.638

Y.P.1252

□ K7M □ [...] 702

# 14.638

Y.P.1252

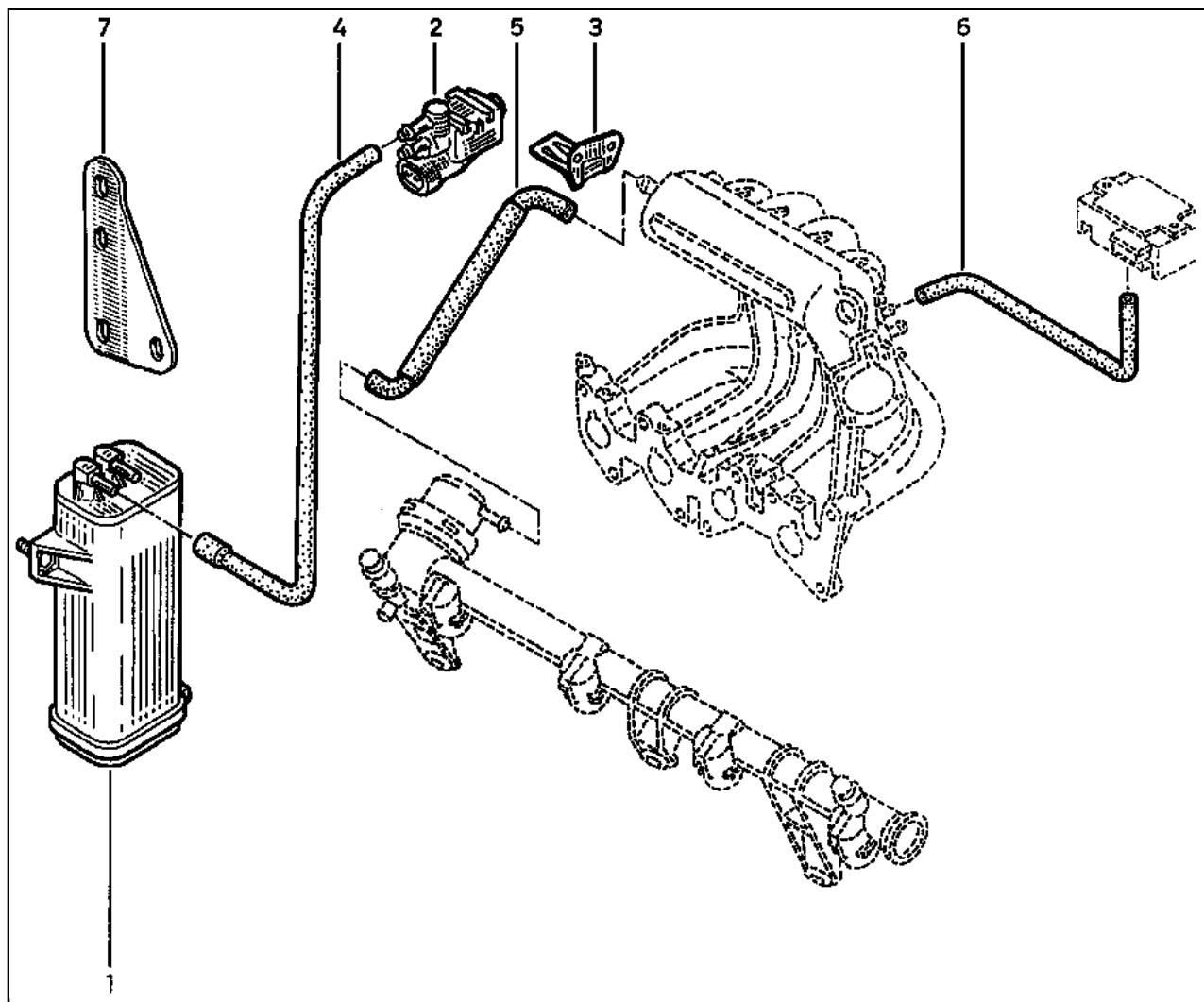

- 1 77 00 866 745 (a)
- 77 00 418 166 (b)
- 2 77 00 857 594
- 3 77 00 867 081
- 4 77 02 255 526 (a)
- 77 00 273 915 (b)
- 5 77 05 090 713
- 6 77 05 090 819 †
- 77 00 273 689
- 7 77 00 876 076 † (a)
- 77 02 255 872 (a)
- 77 02 260 704 (b)

(a) □ ... → 981001

(b) □ 981001 → ...

# 14.642.4

Y.P.1252

F3P\ [---] 682

# 14.642.4

Y.P.1252

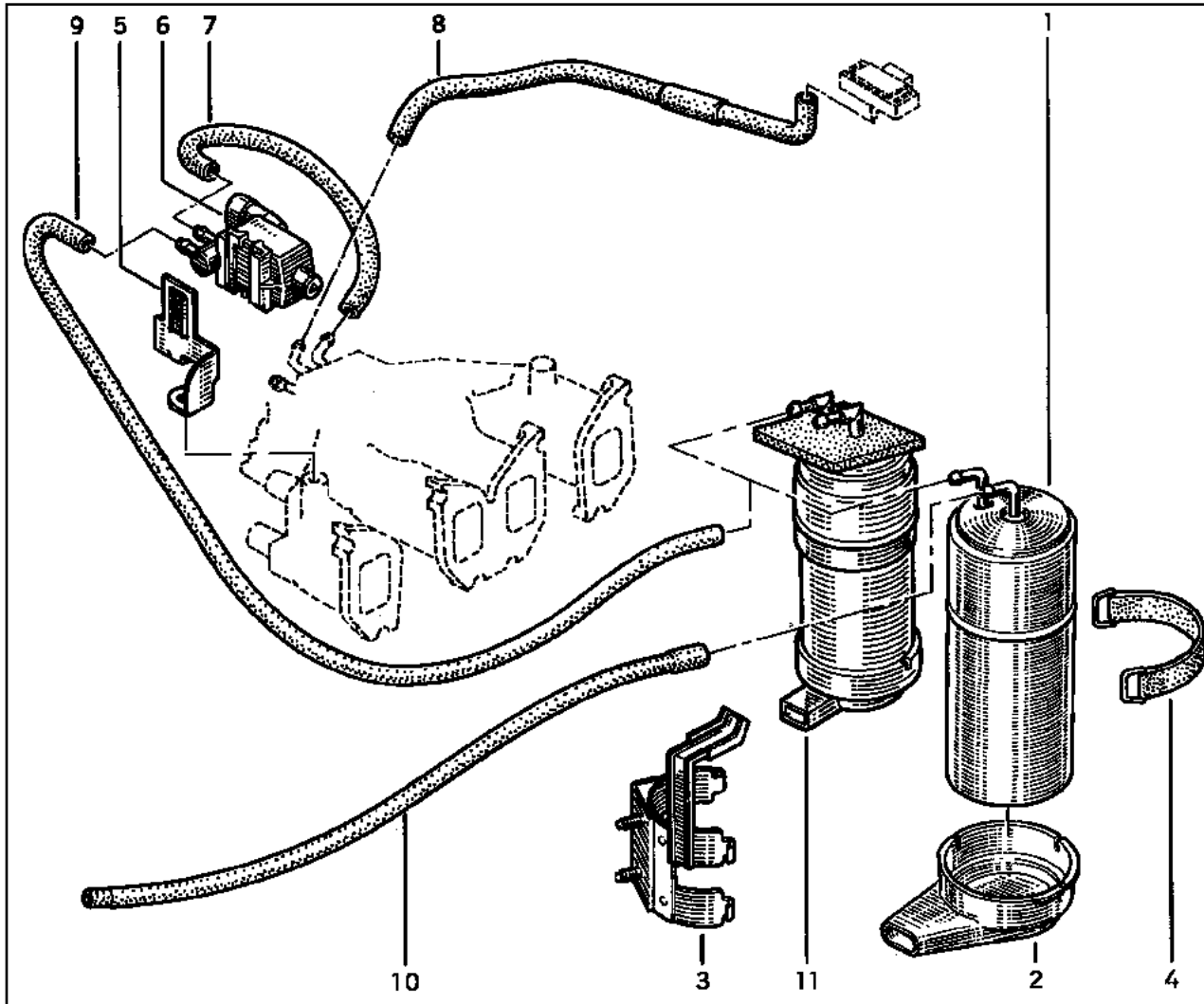

- 1 77 00 863 008 † (x)
- 2 77 00 742 221
- 3 77 00 745 157
- 4 77 00 695 993
- 5 77 00 859 821
- 6 77 00 857 594
- 7 77 05 090 845
- 8 77 05 090 647
- 9 77 05 090 846
- 10 77 05 090 594
- 11 77 00 418 291

(x)  77 00 418 291 - 1 -

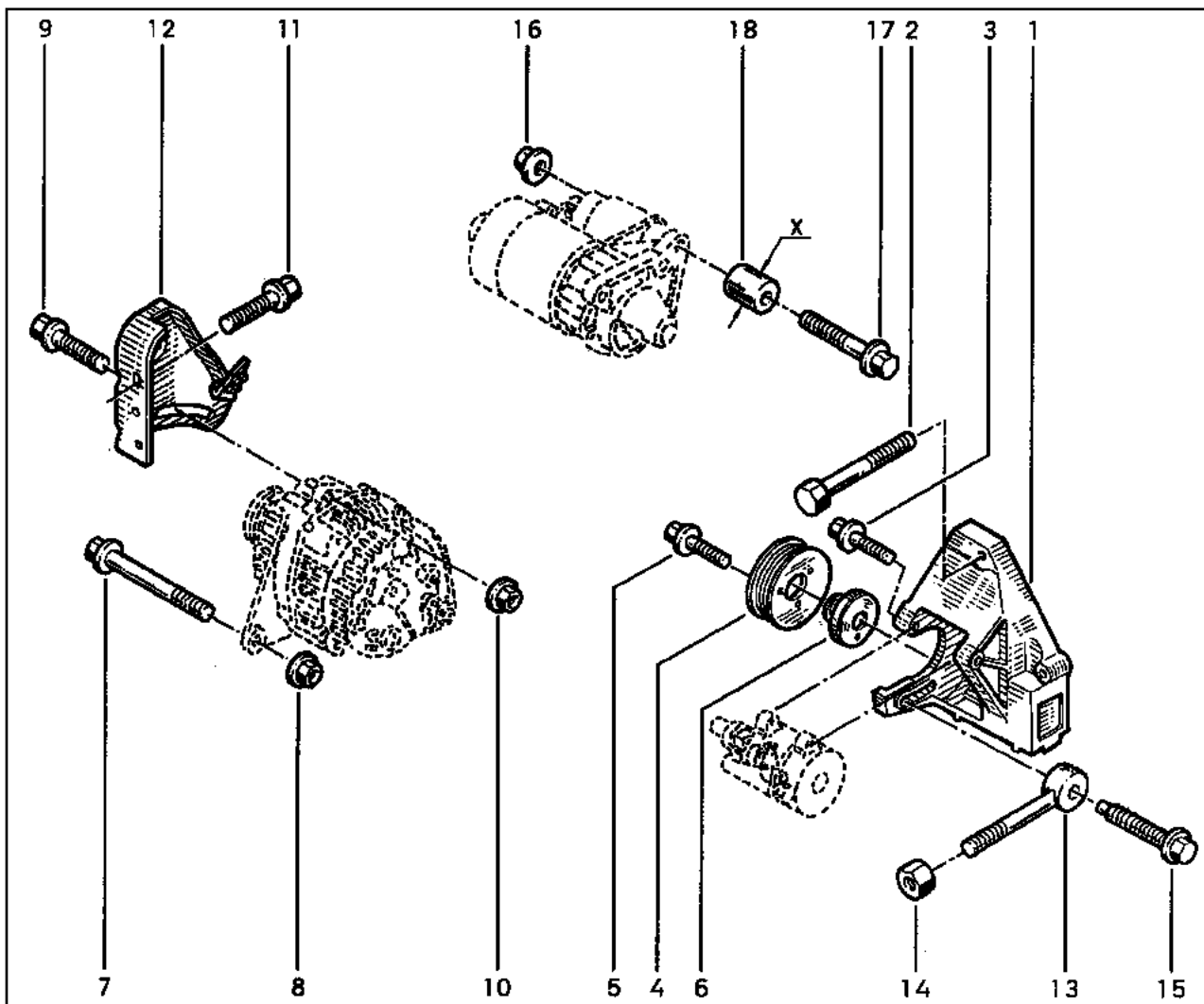
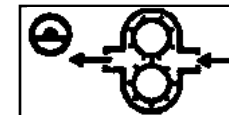

- 1 77 00 271 173
- 2 77 03 002 062
- 3 77 03 002 090
- 4 77 00 866 436 † (a) (x)
- 77 00 273 739 (b)
- 5 77 03 002 079
- 6 77 00 748 893 (a)
- 77 00 108 973 (b)
- 7 77 03 101 312
- 8 77 03 034 124
- 9 77 03 009 235
- 10 77 03 033 031
- 11 77 03 002 426
- 12 77 00 100 436
- 13 77 00 271 216
- 14 77 03 033 015
- 15 77 03 020 008
- 16 77 03 033 003
- 17 77 03 002 100
- 18 77 05 010 087 [X=11,35]

(a) □ ... → 970523

(b) □ 970523 → ...

(x) □ ... → 970523  
77 00 108 973 - 1 -

# 15.324

Y.P.1252

□ C2J,C2L \ ↻

# 15.324

Y.P.1252

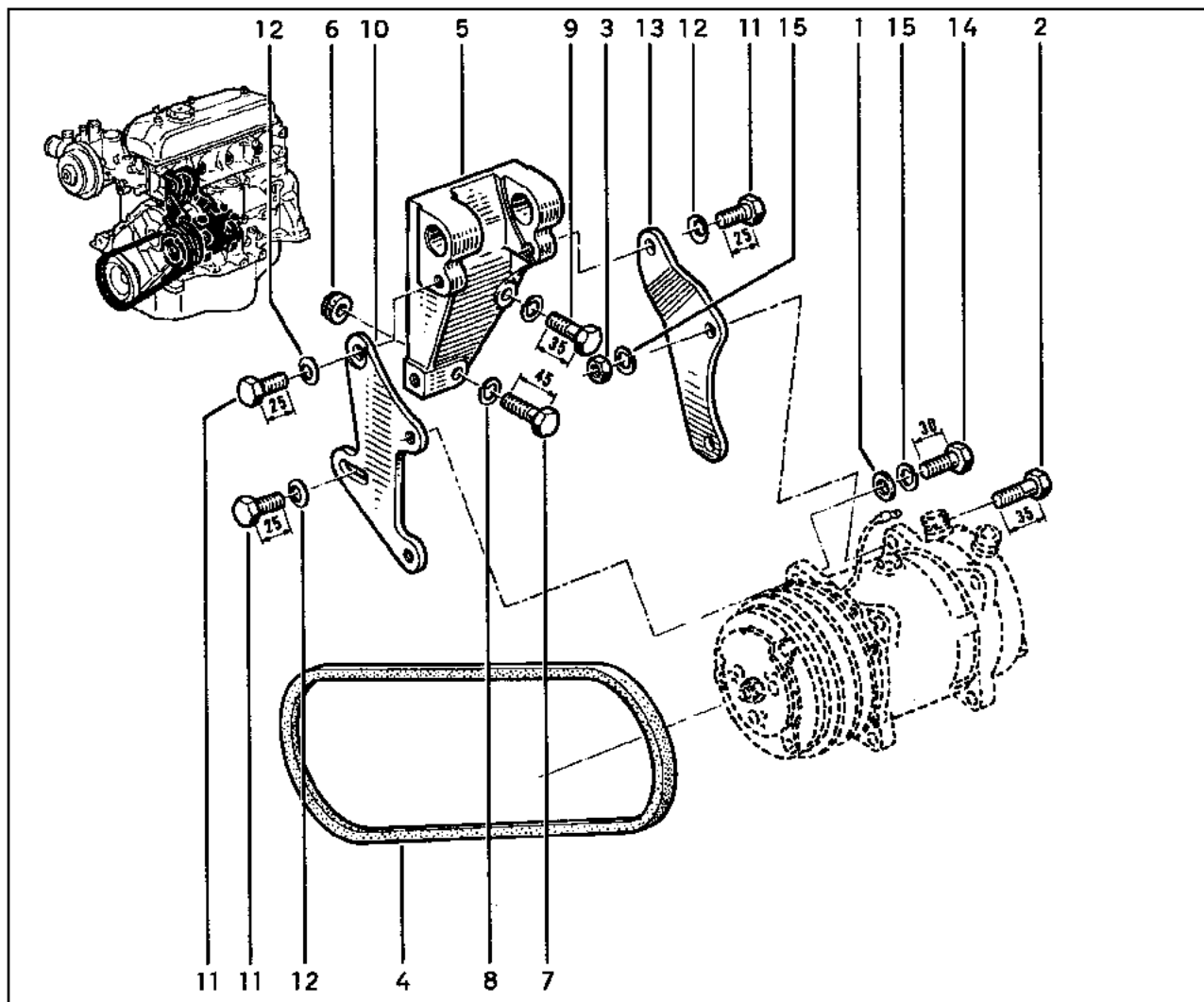
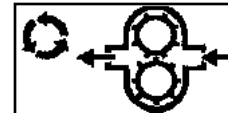

- 1 77 03 053 075
- 2 77 03 101 070
- 3 77 03 032 103
- 4 77 00 691 465
- 5 77 00 707 690
- 6 77 05 001 270
- 7 77 03 001 608
- 8 77 03 055 011
- 9 77 03 001 240
- 10 77 00 700 648
- 11 77 03 101 045
- 12 79 03 057 006
- 13 77 00 700 647
- 14 77 03 101 069
- 15 77 03 055 013

# 15.333

Y.P.1252

□ E7J \ ⊗ \ ⊞

# 15.333

Y.P.1252

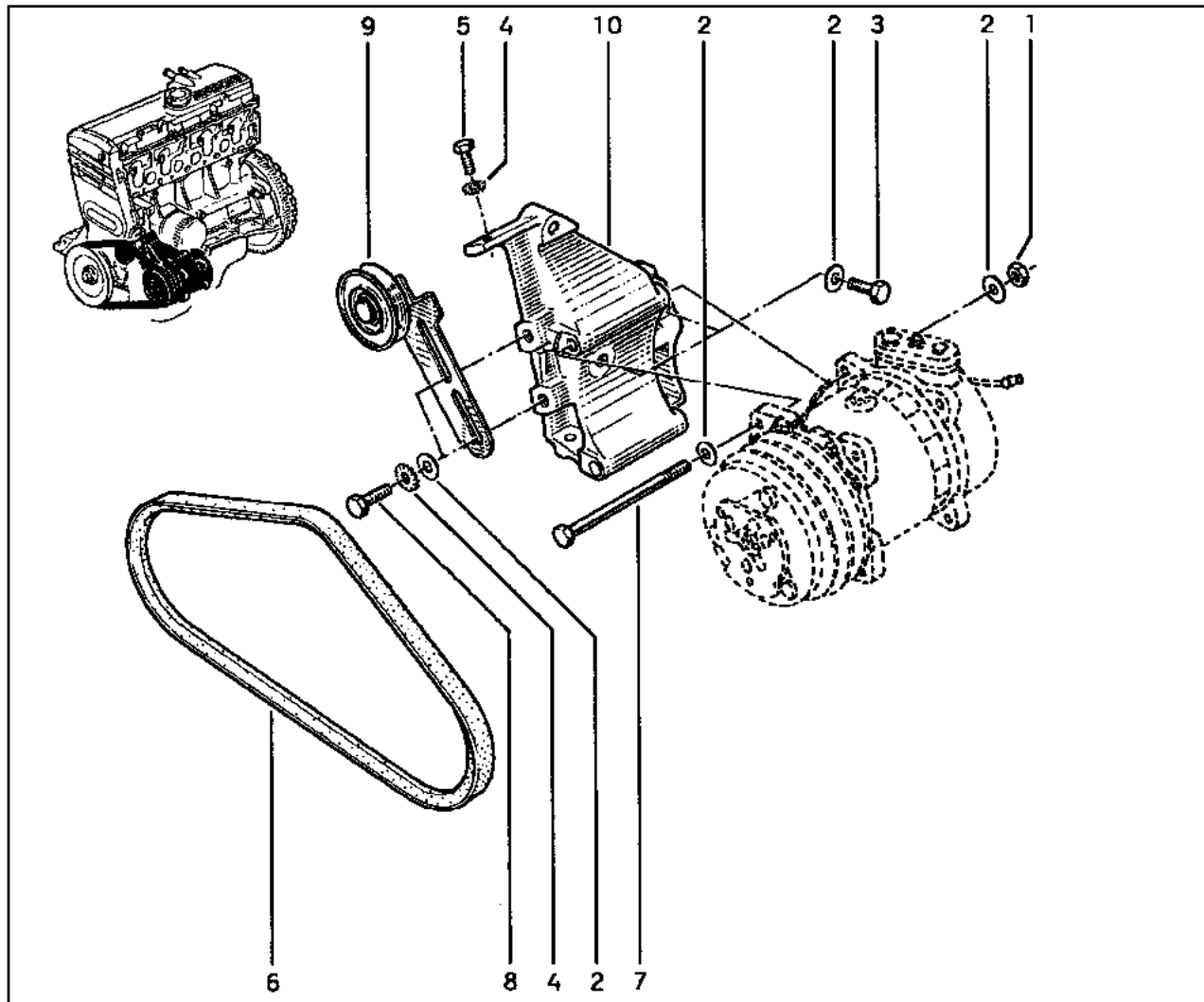
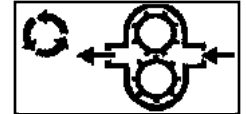

- 1 77 03 032 103
- 2 77 03 053 332
- 3 77 03 101 072
- 4 79 03 056 014
- 5 77 03 001 240
- 6 77 00 745 599
- 7 77 03 101 084
- 8 77 03 001 160
- 9 77 00 743 312
- 10 77 00 743 300

# 15.335

Y.P.1252

□ E7J\Θ ↻

# 15.335

Y.P.1252

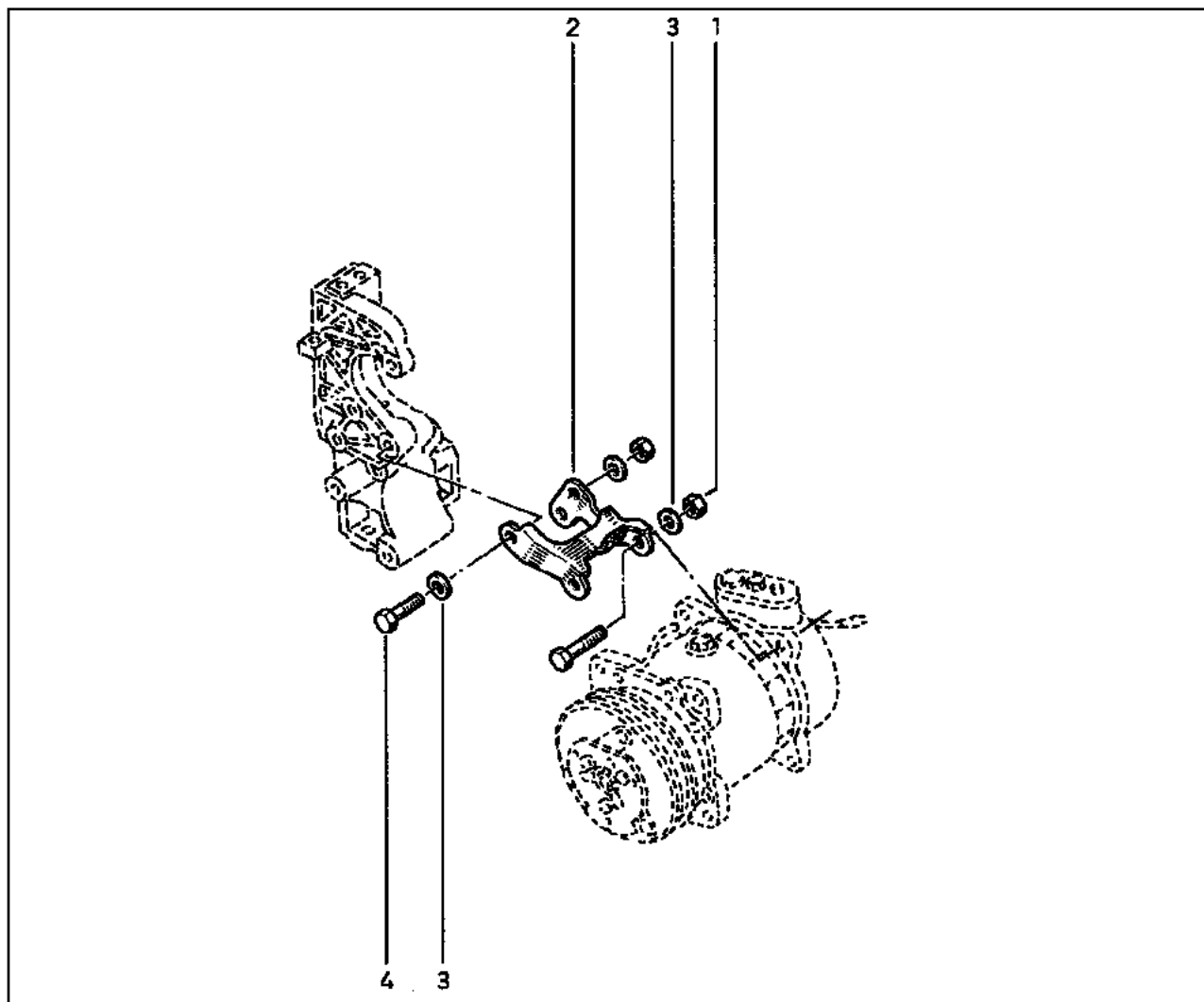
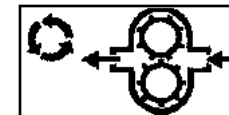

- 1 79 03 032 018
- 2 77 00 271 623 (a)
- 77 00 272 973 (b)
- 3 79 03 053 114
- 4 77 03 101 069

(a) □ ... → 960917

(b) □ 960917 → ...



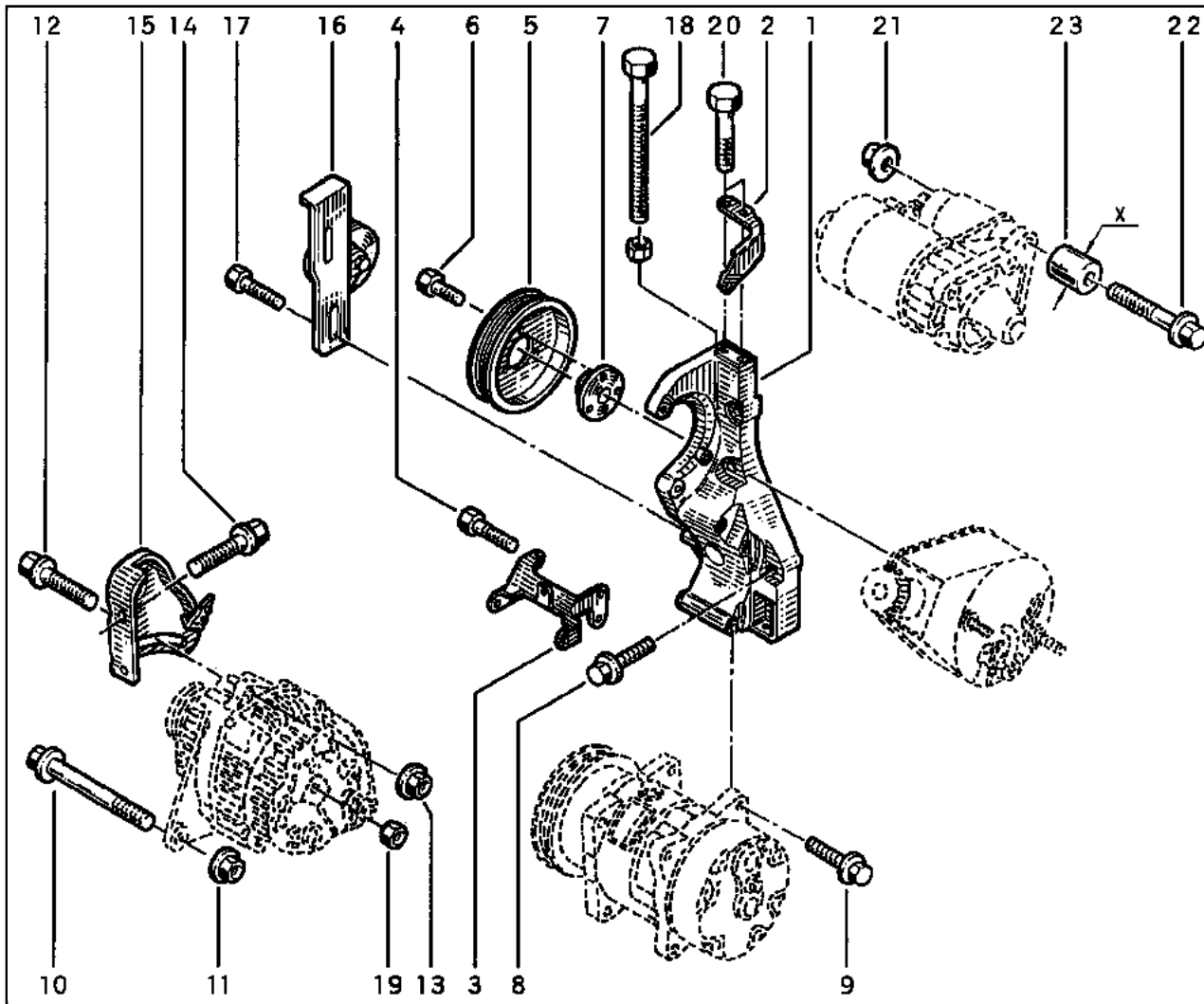
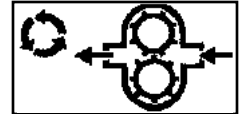

- 1 77 00 272 975
- 2 77 00 271 207
- 3 77 00 272 973
- 77 00 273 258
- 4 77 03 020 008
- 5 77 00 272 974
- 6 77 03 002 079
- 7 77 00 748 893
- 8 77 03 002 062
- 9 77 03 002 090
- 10 77 03 101 312
- 11 77 03 034 124
- 12 77 03 009 235
- 13 77 03 033 031
- 14 77 03 002 426
- 15 77 00 100 436
- 16 77 00 272 972
- 17 77 03 002 059
- 18 77 03 001 173
- 19 77 03 033 025
- 20 77 03 002 244
- 21 77 03 033 003
- 22 77 03 002 100
- 23 77 05 010 087

(a)  
(b)

[X=11,35]

(a) □ ... → 970630

(b) □ 970630 → ...

# 15.342.2

Y.P.1252

F3P \ [---] 682 \

# 15.342.2

Y.P.1252

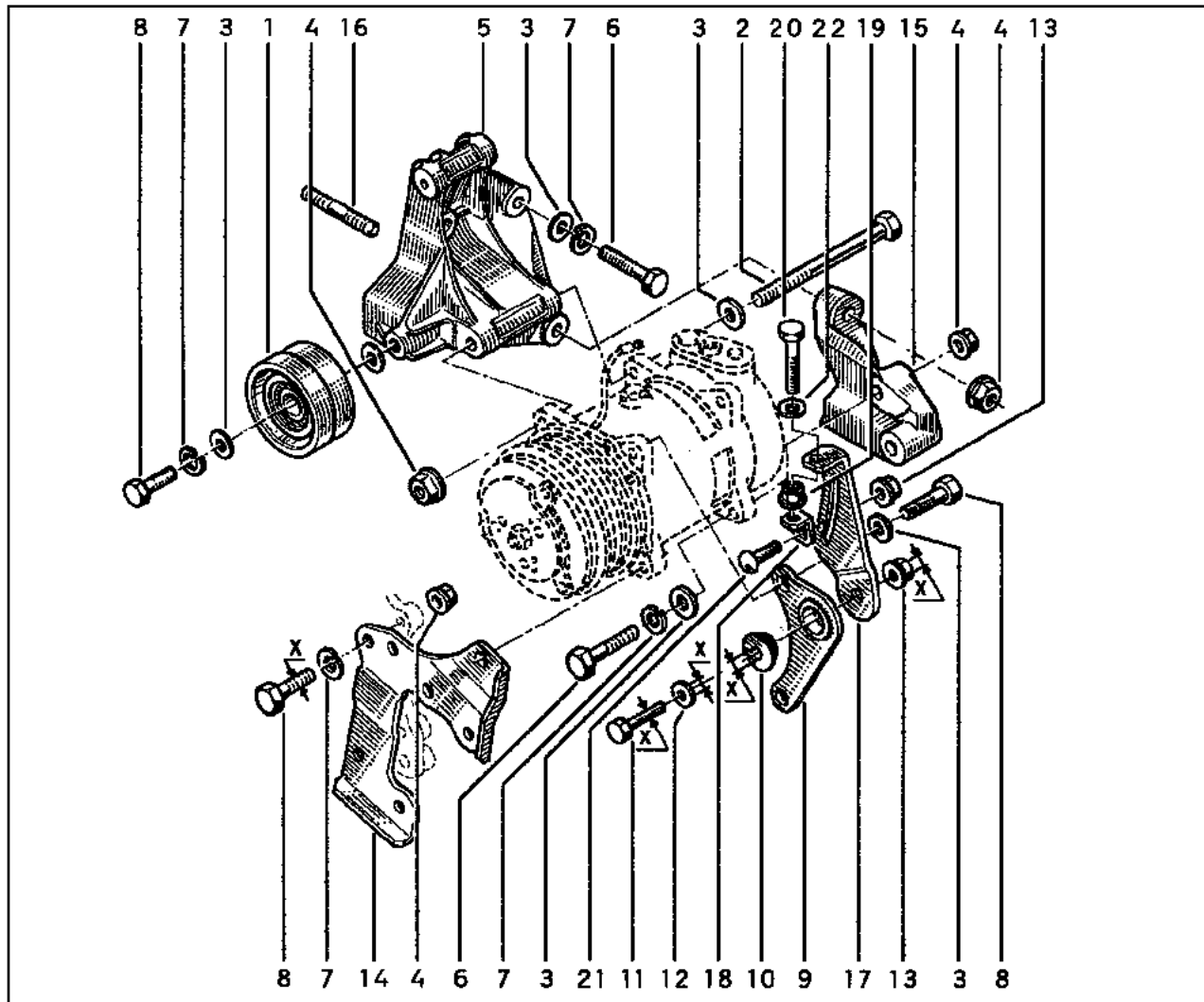
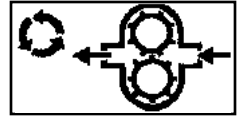

- 1 77 00 850 603
- 2 77 03 101 094
- 3 77 03 053 075
- 4 77 03 033 033
- 5 77 00 746 097
- 6 77 03 101 074
- 7 77 03 055 013
- 8 77 03 101 072 (a)
- 9 77 00 729 939
- 10 77 00 854 752 (a)
- 11 77 03 101 072 (a)
- 12 77 03 053 366 (a)
- 13 77 03 032 103 (a)
- 14 77 00 740 774
- 15 77 00 740 772
- 16 77 03 027 070
- 17 77 00 740 769 †
- 77 00 855 840
- 18 77 00 735 793 †
- 77 00 866 256
- 19 77 03 033 020
- 20 77 03 101 181
- 21 07 06 253 004
- 22 77 03 053 032

(a) X=10

**15.638**

Y.P.1252

□ K7M \ [---] 702 \ ⊖ \ ⚡

**15.638**

Y.P.1252

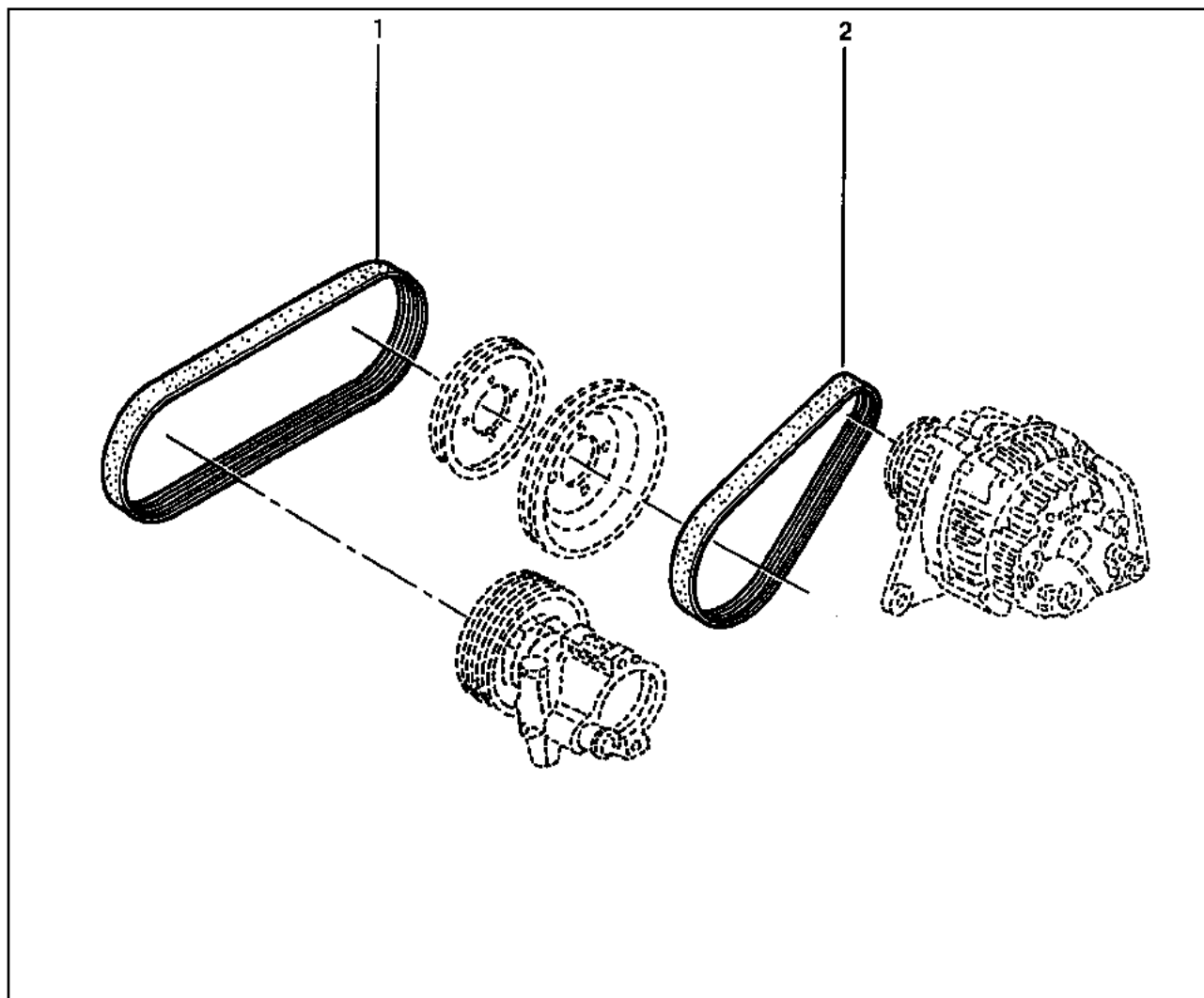

- 1 77 00 866 437
- 2 77 00 850 113

# 15.638.4

Y.P.1252

□ K7M \ [---] 702 \ ⊖ \ ♻

# 15.638.4

Y.P.1252

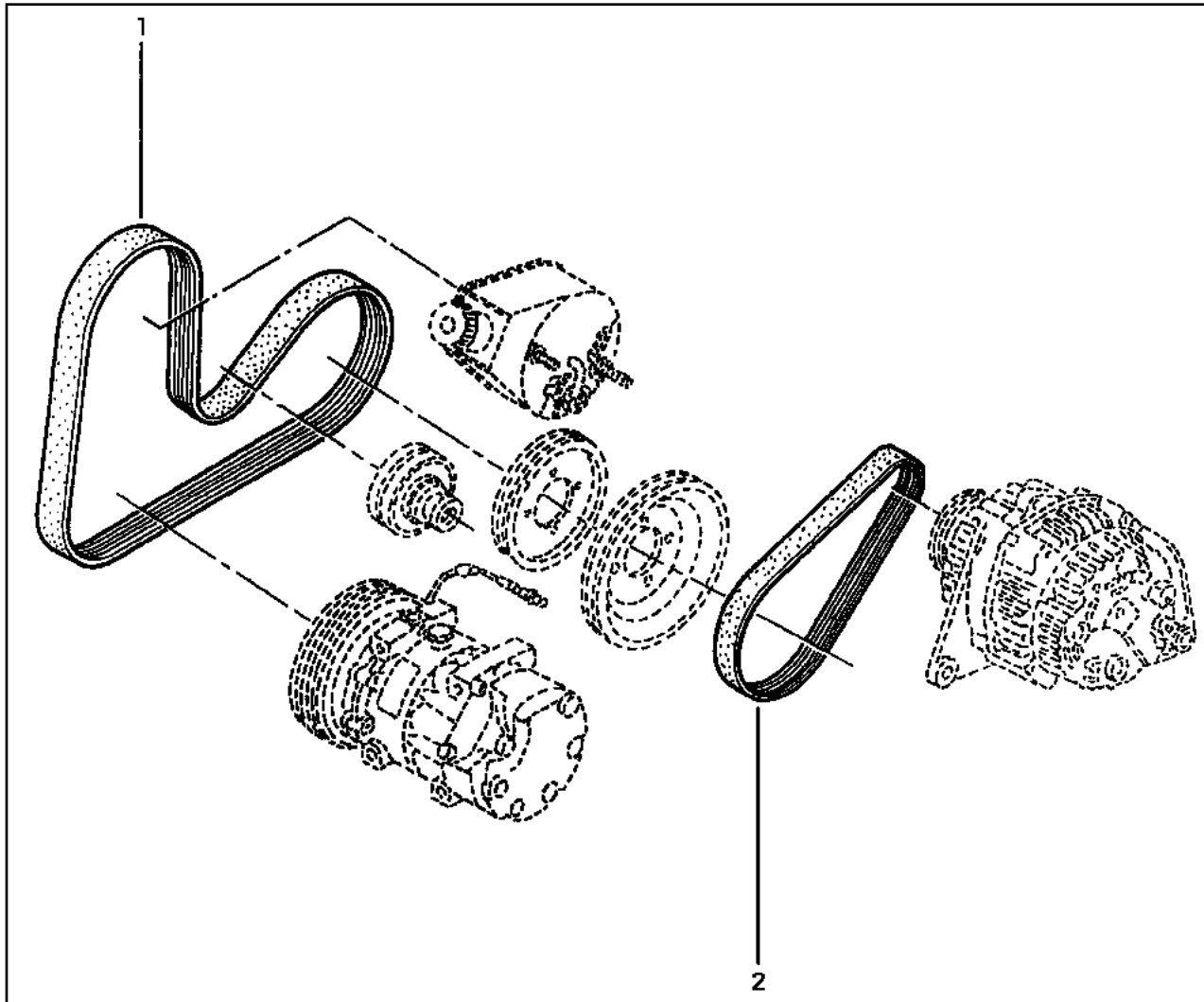

- 1 77 00 273 010
- 2 77 00 850 113

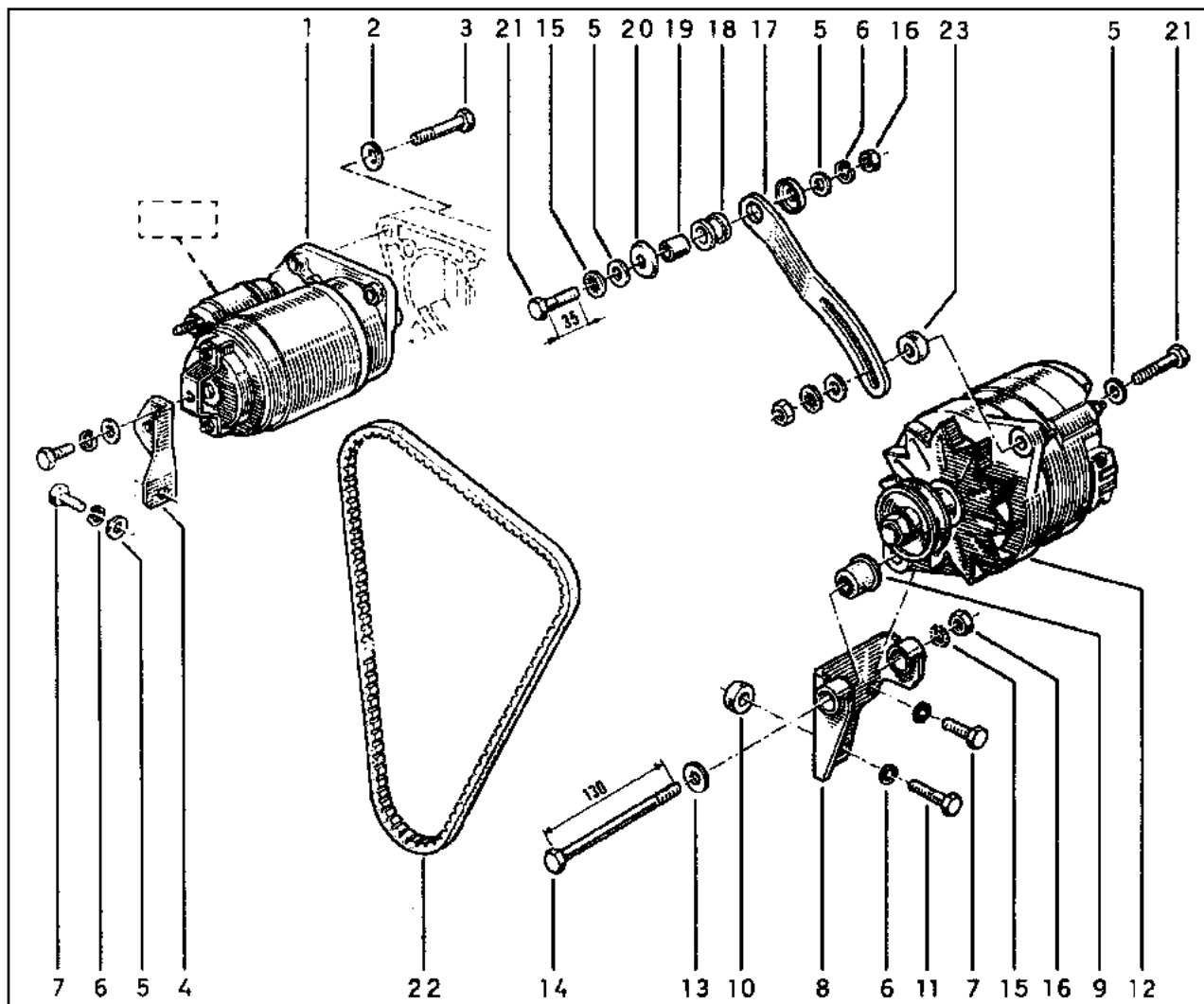

- 1 77 02 254 143 (a)
- 77 02 128 846 (b)
- 2 77 03 058 034
- 3 77 03 101 212
- 4 77 00 697 280
- 5 77 03 053 037
- 6 77 03 055 011
- 7 77 03 001 160
- 8 77 00 685 471 † (c)
- 77 02 256 294 (c)
- 77 00 707 690 (d)
- 9 77 00 612 542
- 10 77 05 001 270
- 11 77 03 001 373
- 12 77 00 784 978 (d)
- 77 02 246 558 (e)
- 77 02 253 836 (f)
- 13 79 03 053 043
- 14 77 03 001 891
- 15 79 03 056 014
- 16 79 03 032 018
- 17 77 00 708 006 (d)
- 77 00 731 742 (e)
- 77 00 708 317 (f)
- 18 77 00 612 543
- 19 77 05 001 135
- 20 77 00 591 156
- 21 77 03 001 240
- 22 77 00 731 789 (d)
- 77 00 685 633 (e)
- 77 00 729 371 (f)
- 23 77 05 001 367

(a)  VALEØ

(b)  MAKØ

(c)

(d)

(e)

(f)  790 \ Ø \

# 16.024.5

P.R.1252

□ C2L \ {...} 794

# 16.024.5

P.R.1252

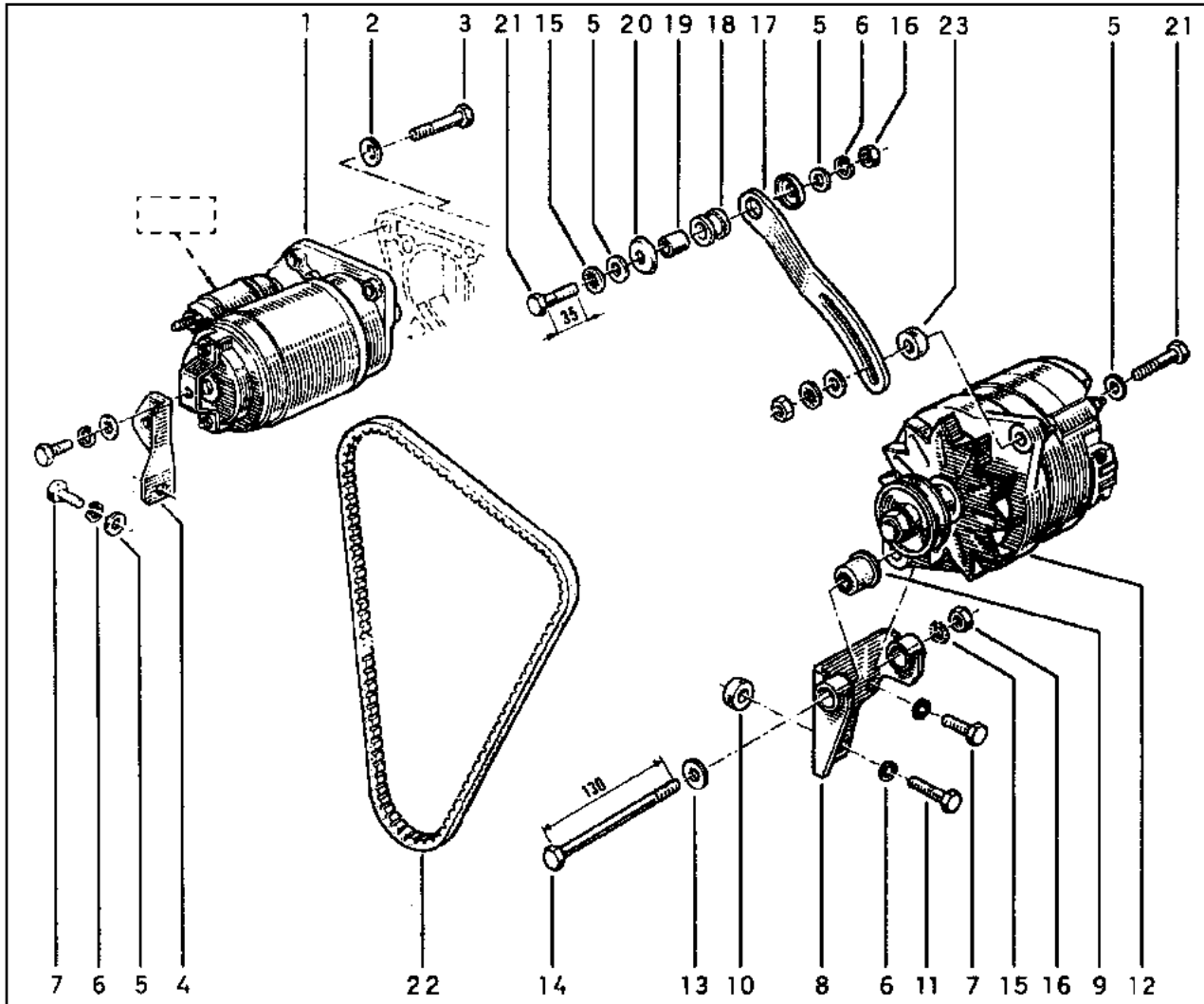

- 1 77 02 254 143 (a)
- 77 02 128 846 (b)
- 2 77 03 058 034
- 3 77 03 101 212
- 4 77 00 697 280
- 5 77 03 053 037
- 6 77 03 055 011
- 7 77 03 001 160
- 8 77 00 685 471 †
- 77 02 256 294 (c)
- 77 00 707 690 (d)
- 9 77 00 612 542
- 10 77 05 001 270
- 11 77 03 001 373
- 12 77 00 784 978 (d)
- 77 02 246 558 (e)
- 77 00 612 755 (f)
- 77 02 253 836 (g)
- 13 79 03 053 043
- 14 77 03 001 891
- 15 79 03 056 014
- 16 79 03 032 018
- 17 77 00 708 006 (d)
- 77 00 731 742 (e)
- 77 00 708 317 (g)
- 18 77 00 612 543
- 19 77 05 001 135
- 20 77 00 591 156
- 21 77 03 001 240
- 22 77 00 685 633 (e)
- 77 00 729 371 (g)
- 77 00 731 789 (h)
- 23 77 05 001 367

- (a) VALEO
- (b) MAKØ
- (c)
- (d)
- (e)

- (f) ... → 950120
- (g) 950120 → ...
- (h) ... → 950120

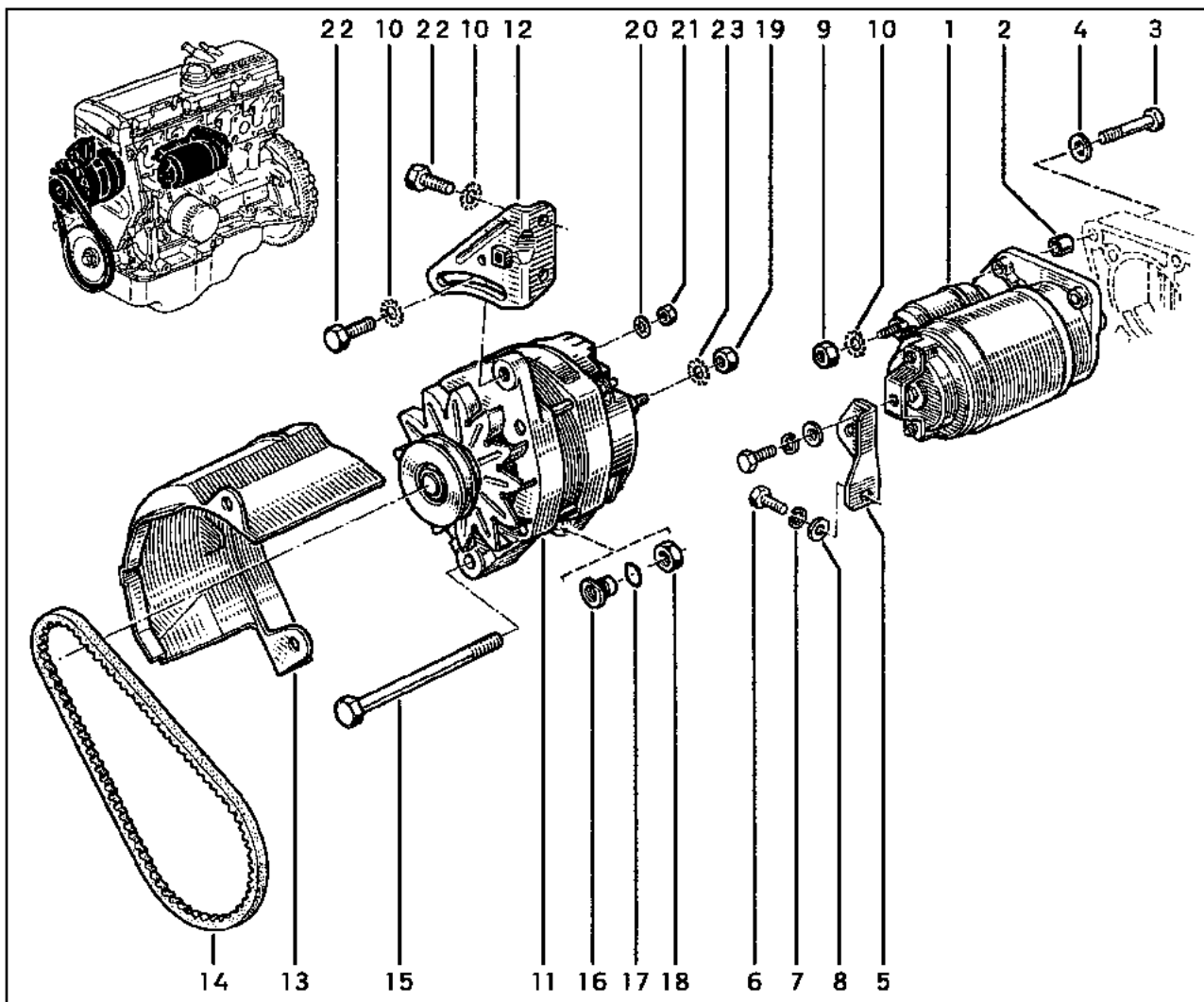

- 1 77 00 871 057
- 2 77 05 010 087
- 3 77 03 101 053
- 4 77 03 058 034
- 5 77 00 697 280
- 6 77 03 001 160
- 7 77 03 055 011
- 8 77 03 053 037
- 9 77 03 032 048
- 10 79 03 056 014
- 11 77 02 253 834
- 77 00 805 159
- 12 77 00 744 009
- 77 00 744 633
- 13 77 00 791 456
- 77 00 791 457
- 14 77 00 271 121
- 77 00 850 113
- 15 77 03 101 060
- 16 77 00 742 359
- 17 77 01 028 036
- 18 77 03 032 105
- 19 77 03 032 131
- 20 77 03 056 058
- 21 79 03 032 006
- 22 77 03 002 081
- 23 79 03 056 008

[X=11,35]

(a)  
(b)  
(a)  
(b)  
(a)  
(b)  
(a)  
(b)

- (a)
- (b)

# 16.038

Y.P.1252



K7M [ ] 702

# 16.038

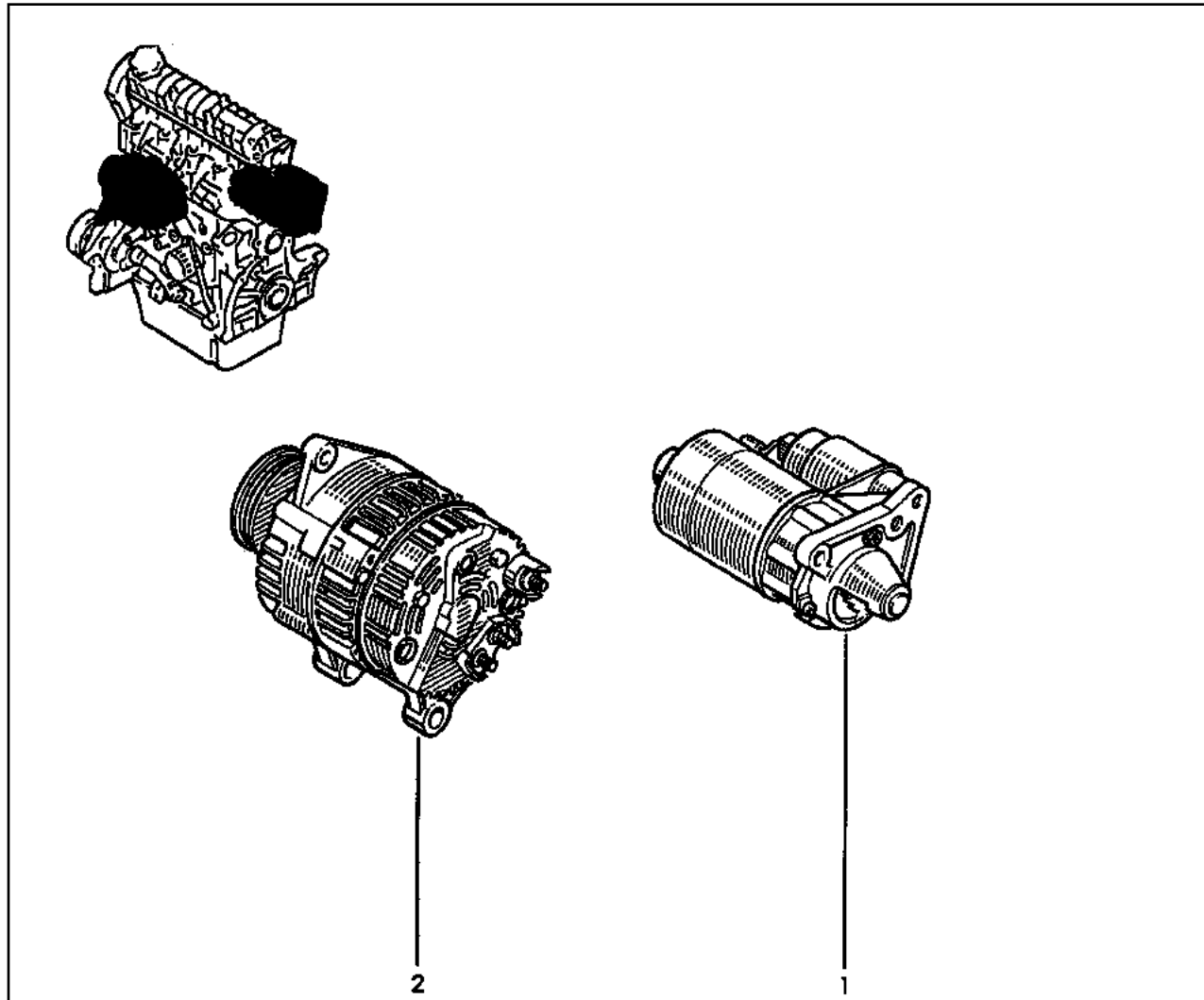
Y.P.1252



- 1 77 00 871 057
- 2 77 00 424 585 † (a) (x)
- 77 00 871 033 † (b)
- 77 00 424 583 (b)

- (a) 
- (b) 
- (x)  77 00 424 583 - 1 -



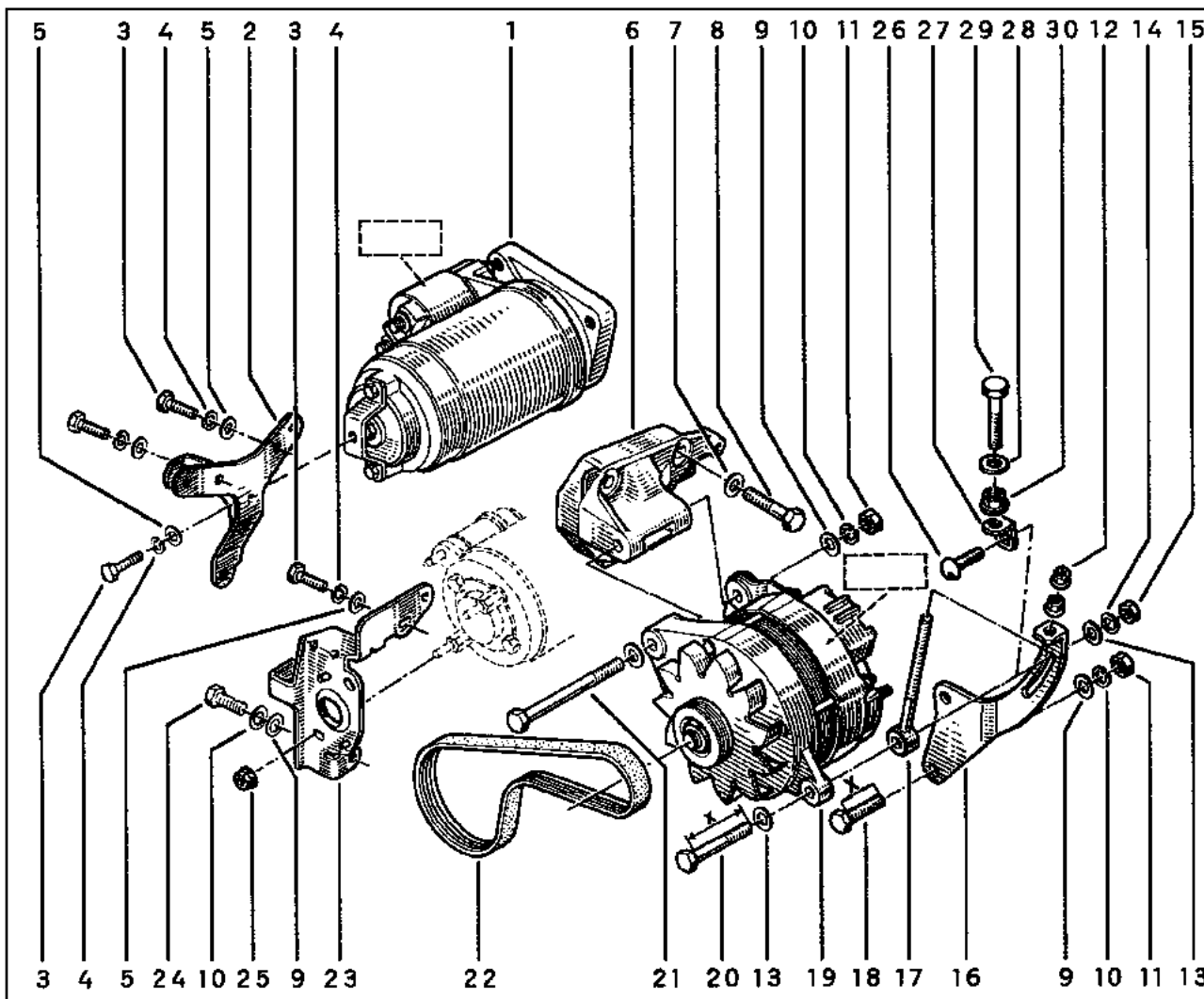

- 1 77 00 871 057
- 2 77 00 742 990
- 3 77 03 001 160
- 4 77 03 055 011
- 5 77 03 053 037
- 6 77 00 859 994 (a)
- 7 77 03 053 332
- 8 77 03 101 073
- 9 77 03 053 075
- 10 77 03 055 013
- 11 77 03 032 103
- 12 77 03 033 020
- 13 77 03 053 036
- 14 77 01 402 092
- 15 79 03 032 012
- 16 77 00 741 347 (a)
- 17 77 00 742 644
- 18 77 03 101 070 [X=35]
- 19 77 00 796 943 [X=61] (a)
- 77 00 811 399 (b)
- 20 77 03 001 607 (c)
- 77 03 001 667 † (d)
- 77 03 002 302 (d)
- 21 77 03 101 094
- 22 77 00 740 637 † (a)
- 77 00 857 065 (a)
- 77 00 735 904 (b)
- 23 77 00 861 566
- 24 77 03 101 054
- 25 77 03 033 043
- 26 07 06 253 004
- 27 77 00 735 793 †
- 77 00 866 256
- 28 77 03 053 032
- 29 77 03 101 181
- 30 77 03 033 027

- (a)
- (b)
- (c) X=45
- (d) X=55

# 16.043

Y.P.1252



K7M \ [---] 702 \ [---] VALEØ

# 16.043

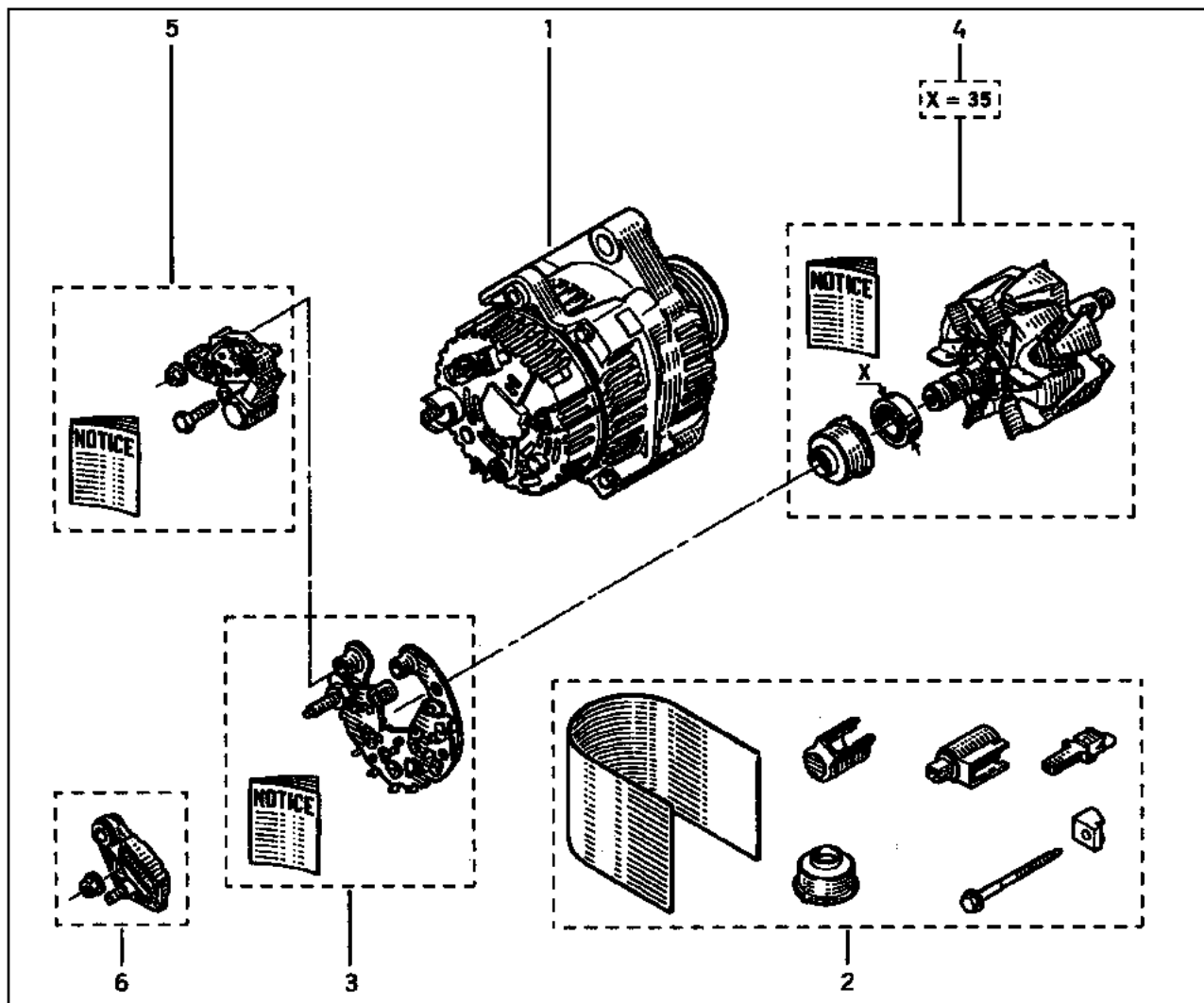
Y.P.1252



- 1 77 00 424 585 † (a) (x)
- 77 00 871 033 † (b)
- 77 00 424 583 (b)
- 2 77 01 203 879
- 3 77 01 043 902
- 4 77 01 204 725 (a)
- 77 01 043 800 (b)
- 5 77 01 043 901
- 6 77 01 203 878 (a)

- (a) 
- (b) 
- (x)  77 00 424 583 - 1 -

# 16.044

Y.P.1252

□ K7M \ [---] 702 \ □ VALEØ

# 16.044

Y.P.1252

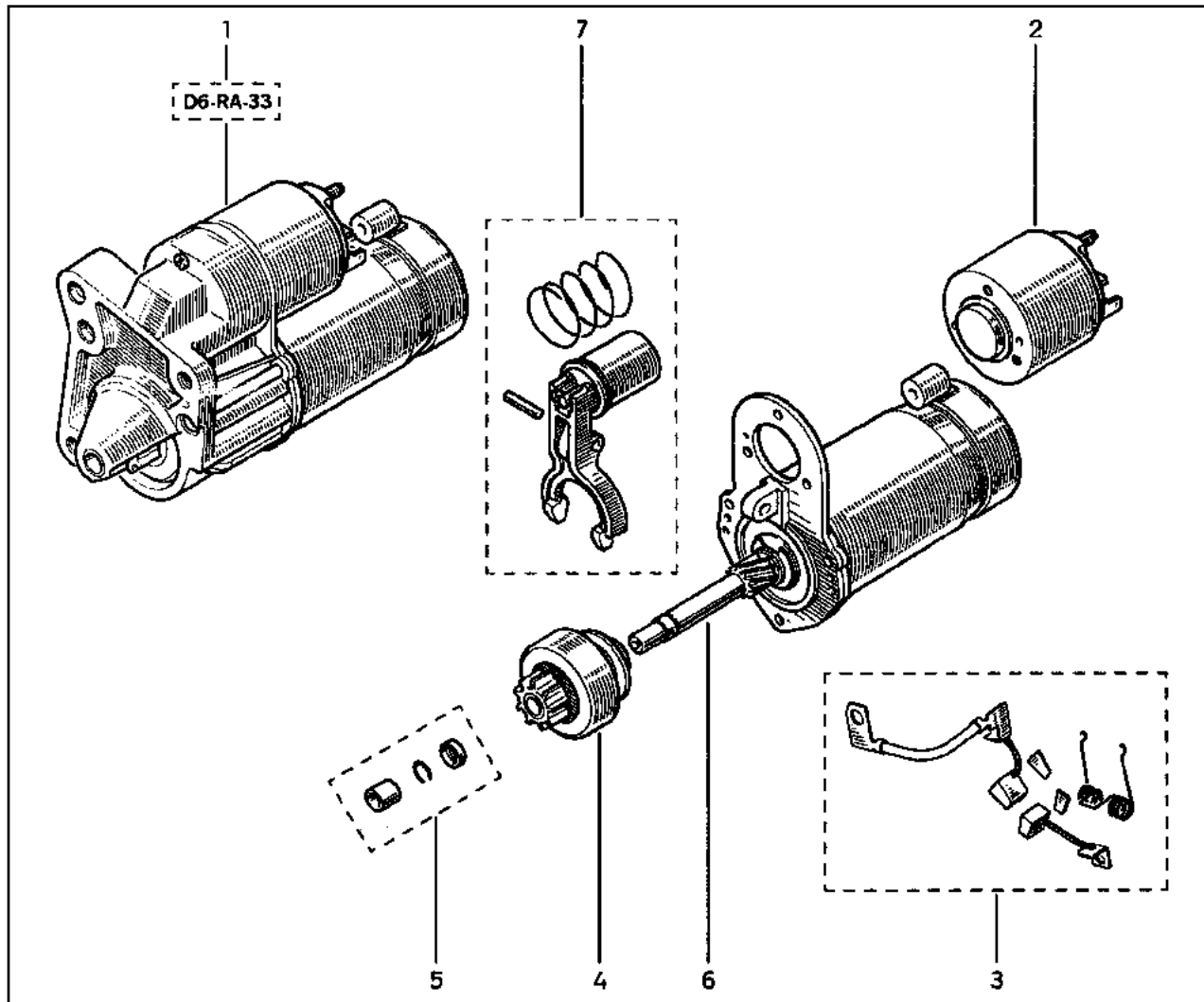

- 1 77 00 871 057
- 2 77 01 035 189 †
- 77 01 040 423
- 3 77 01 203 482
- 4 77 01 034 955
- 5 77 01 203 151
- 6 77 01 034 191
- 7 77 01 203 150

# 16.048

Y.P.1252

F8Q \ [ ] 706,756

# 16.048

Y.P.1252

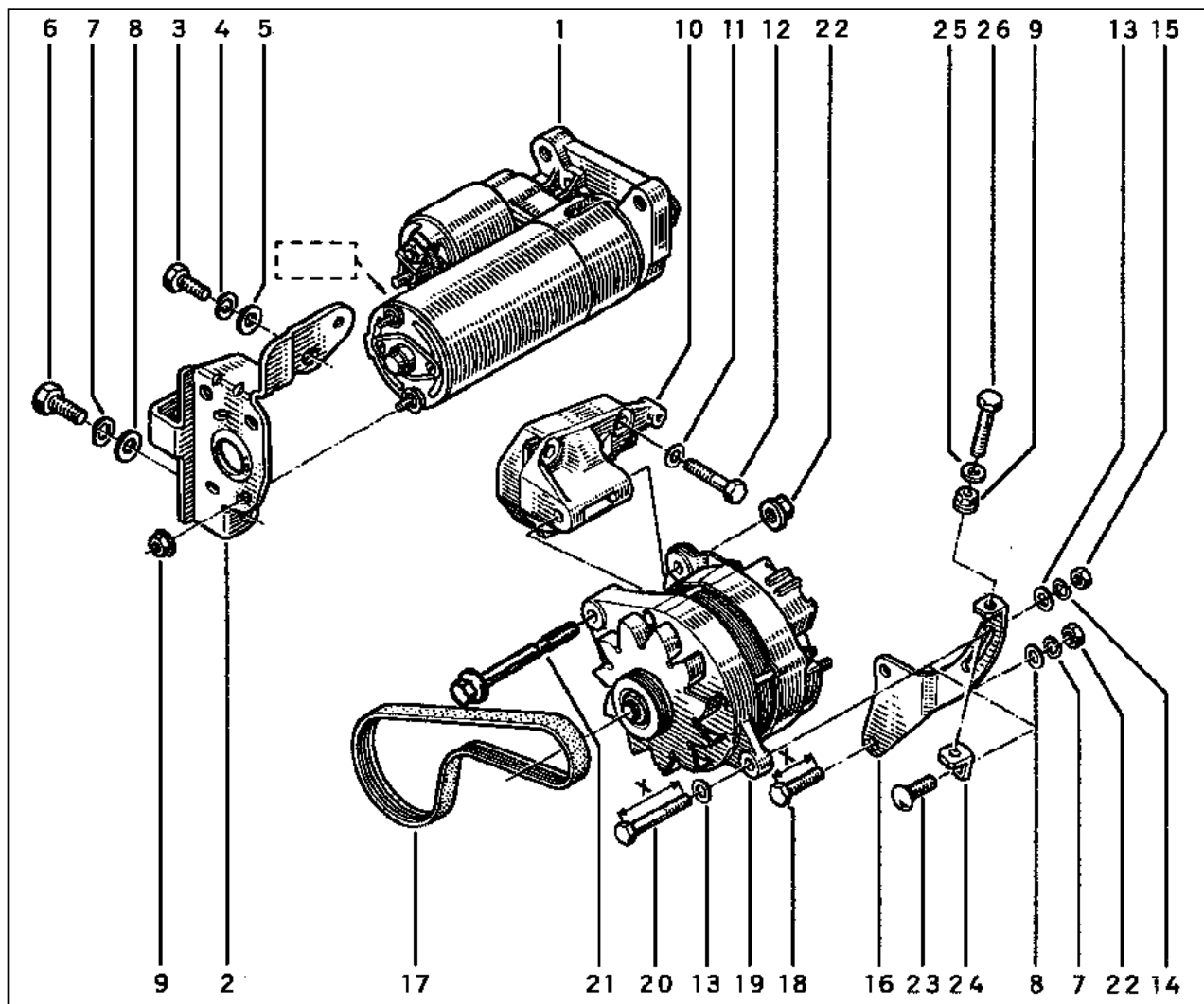

- 1 77 00 861 013 † (a)
- 77 00 866 505 † (b)
- 77 00 106 763
- 2 77 00 746 580
- 3 77 03 001 160
- 4 77 03 055 011
- 5 77 03 053 037
- 6 77 03 101 070 [X=35]
- 7 77 03 055 013
- 8 77 03 053 075
- 9 77 03 033 027
- 10 77 00 859 994
- 11 77 03 053 075
- 12 77 03 101 073
- 13 77 03 053 036
- 14 77 01 402 092
- 15 79 03 032 012
- 16 77 00 741 347
- 17 77 00 743 549
- 18 77 03 101 070 [X=35]
- 19 77 00 784 979
- 20 77 03 001 634
- 21 77 00 744 976
- 22 77 03 033 033
- 23 77 03 010 023 †
- 77 03 010 031
- 24 77 00 866 256
- 25 77 03 053 032
- 26 77 03 101 181

(a) [ ] 706

(b) [ ] 756

# 16.121

Y.P.1252

☐ C2J,C2L \ ☐ VALEØ A14N

# 16.121

Y.P.1252

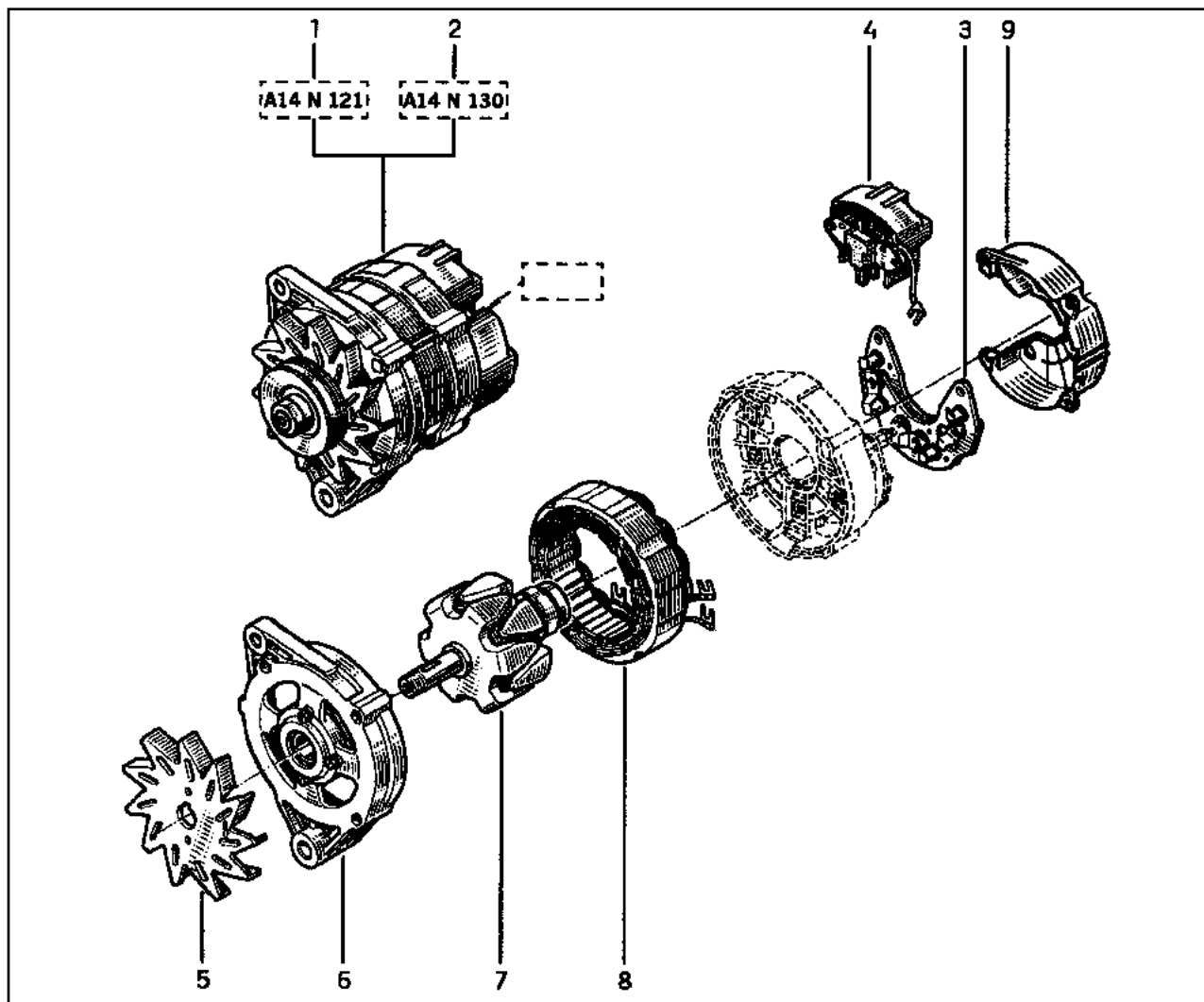

- |   |                 |     |
|---|-----------------|-----|
| 1 | 77 00 612 755   | (a) |
| 2 | 77 00 784 978   | (b) |
| 3 | 77 01 033 994 † |     |
|   | 77 01 032 315   |     |
| 4 | 77 01 033 171   |     |
| 5 | 77 01 026 594   |     |
| 6 | 77 01 028 258   | (a) |
|   | 77 01 036 625   | (b) |
| 7 | 77 01 028 257   |     |
| 8 | 77 01 026 589   | (a) |
|   | 77 01 035 023   | (b) |
| 9 | 77 02 254 354   | (a) |
|   | 77 02 254 355   | (b) |

(a)

(b)

# 16.121.1

Y.P.1252

□ C2L\ ⊖ \ ⚙ \ □ 950120 →  
□ C2J\ ⚙ \ 790\ ⊖ \ ⚙

# 16.121.1

Y.P.1252

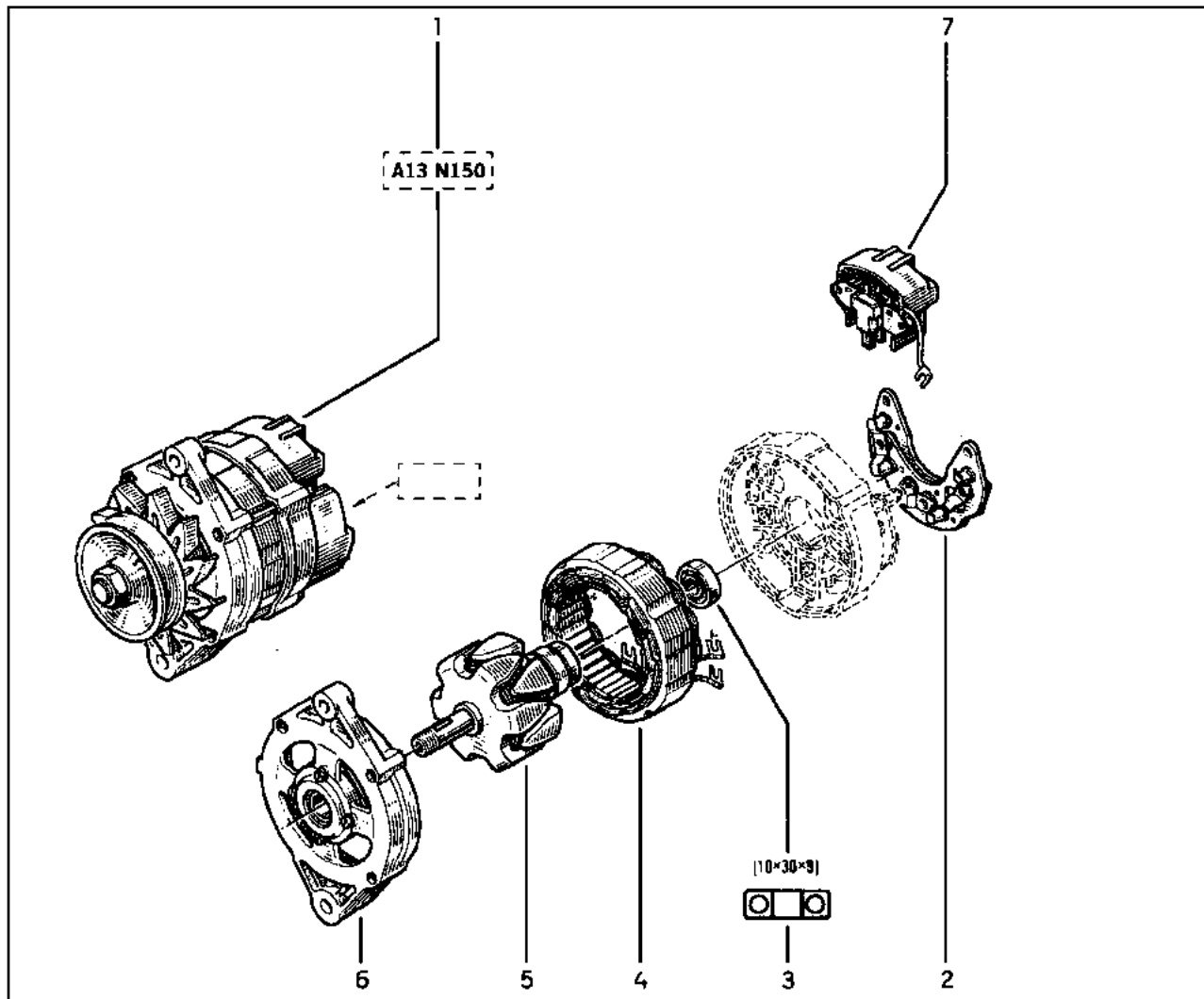

- 1 77 02 253 836
- 2 77 02 127 465
- 3 77 02 127 459
- 4 77 02 127 457
- 5 77 02 127 468
- 6 77 02 127 469
- 7 77 02 127 470

# 16.121.5

Y.P.1252

□ C2L \ ⊗ ⊖ \ ⚡ \ □ = VALEO

# 16.121.5

Y.P.1252

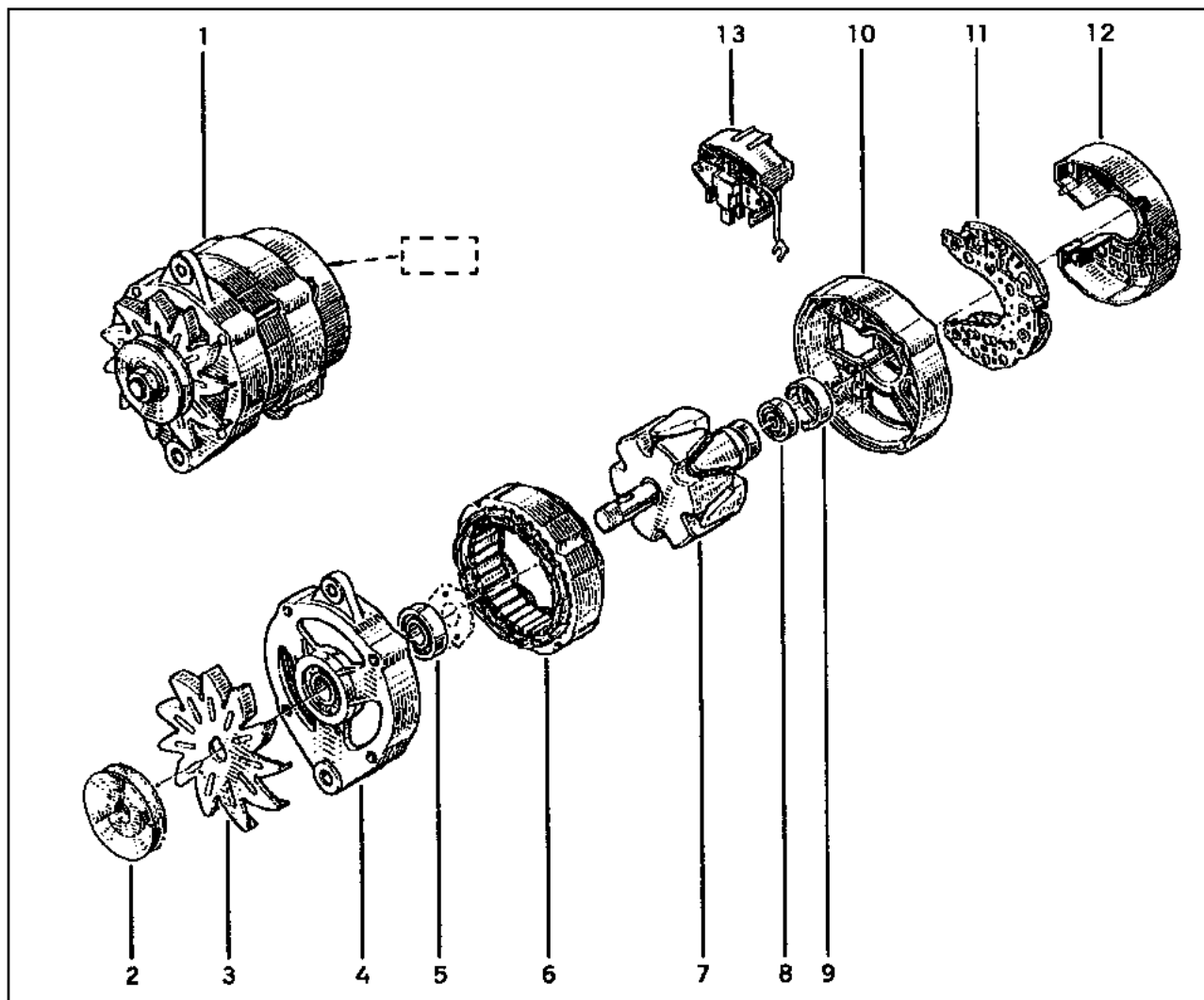

- 1 77 02 246 558
- 2 77 02 127 453
- 3 77 02 127 454
- 4 77 02 127 455
- 5 77 02 127 456
- 6 77 02 127 457
- 7 77 02 127 458
- 8 77 02 127 459
- 9 77 02 127 460
- 10 77 02 127 461
- 11 77 02 127 462
- 12 77 02 127 463
- 13 77 02 127 464

# 16.123

Y.P.1252

☐ C2J, C2L ☐ = VALEØ A13N

# 16.123

Y.P.1252

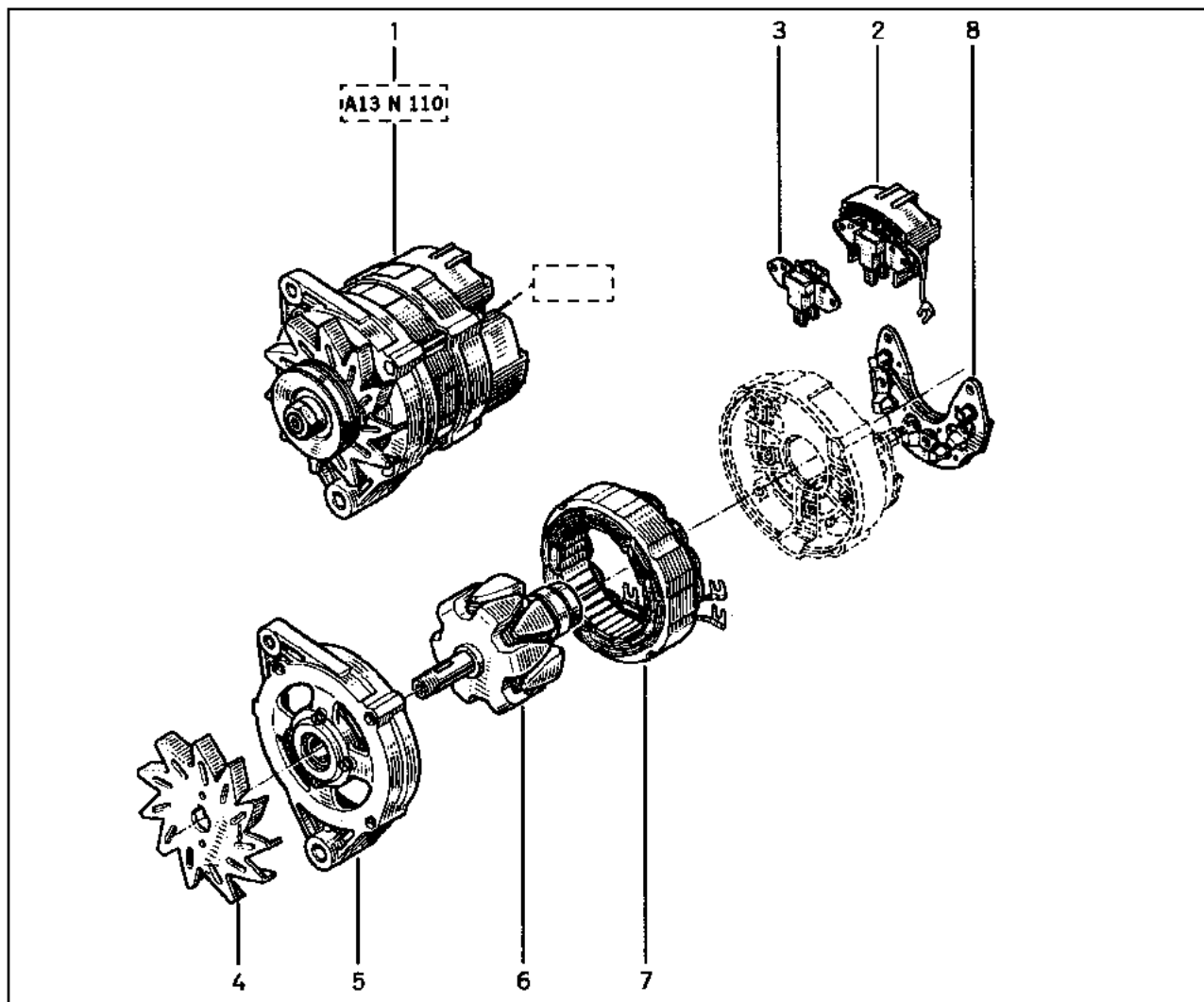

- 1 77 00 764 382 † (a) (x)
- 2 77 01 033 171
- 3 77 01 023 638
- 4 77 01 026 594
- 5 77 01 031 775
- 6 77 01 029 716
- 7 77 01 029 717
- 8 77 01 029 402

- (a) ☐ C2J ☐
- ☐ C2L ☐ 794 ☐ ☐

- (x) ☐ 77 02 246 558 - 1 -



# 16.136

Y.P.1252

☐ E7J \ [---] 700 \ ☐ VALEØ

# 16.136

Y.P.1252

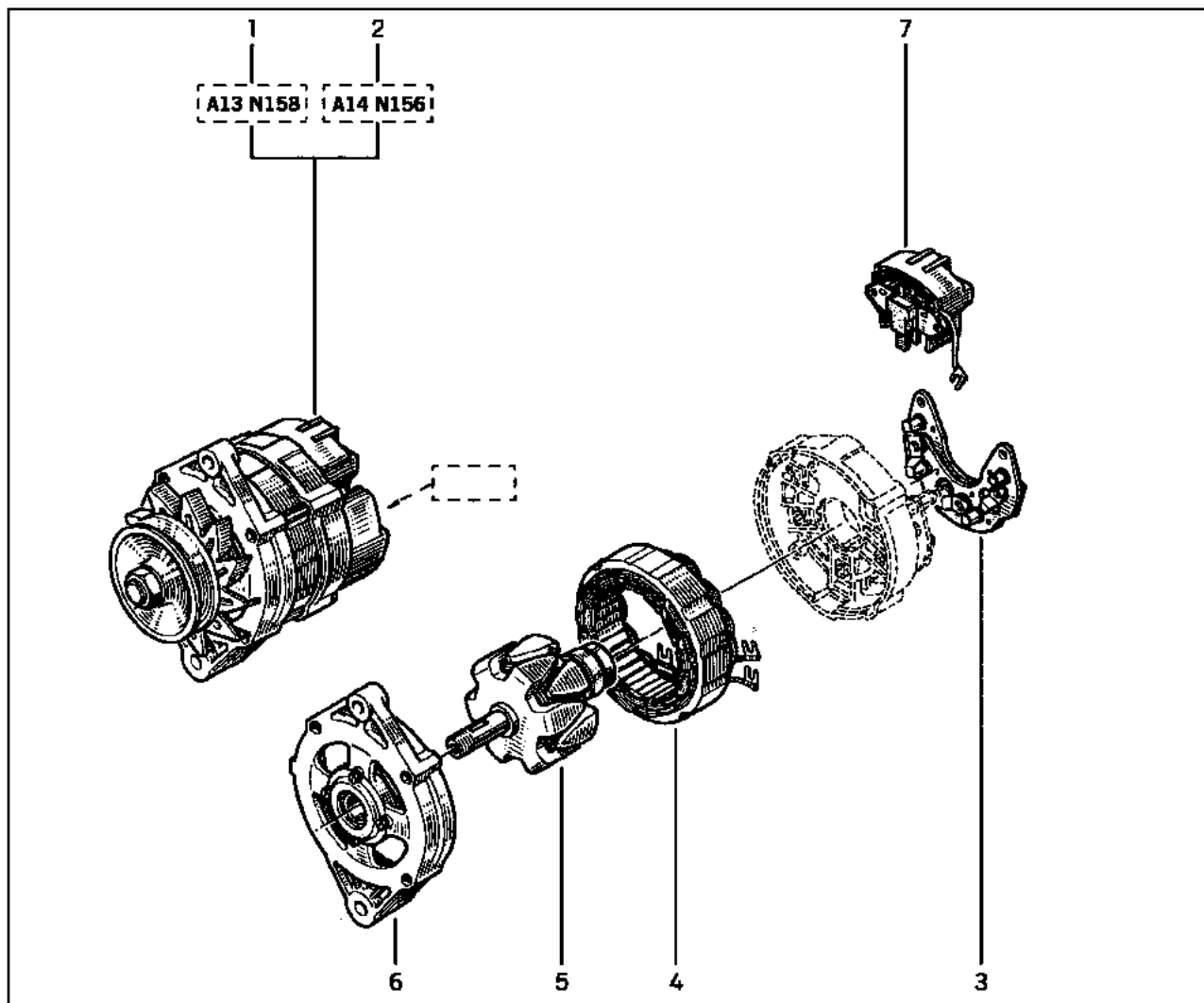

- 1 77 00 784 891 † (a) (x)
- 2 77 00 805 159 (b)
- 3 77 01 031 738 (a)
- 77 01 033 994 † (b)
- 77 01 032 315 (b)
- 4 77 01 034 079 (a)
- 77 01 035 023 (b)
- 5 77 01 034 078 (a)
- 77 01 035 022 (b)
- 6 77 01 034 182 (b)
- 7 77 01 033 171

- (a)
- (b)
- (x) 77 02 253 834 - 1 -

# 16.138

Y.P.1252

□ E7J \ [---] 700 \ □ VALEØ

# 16.138

Y.P.1252

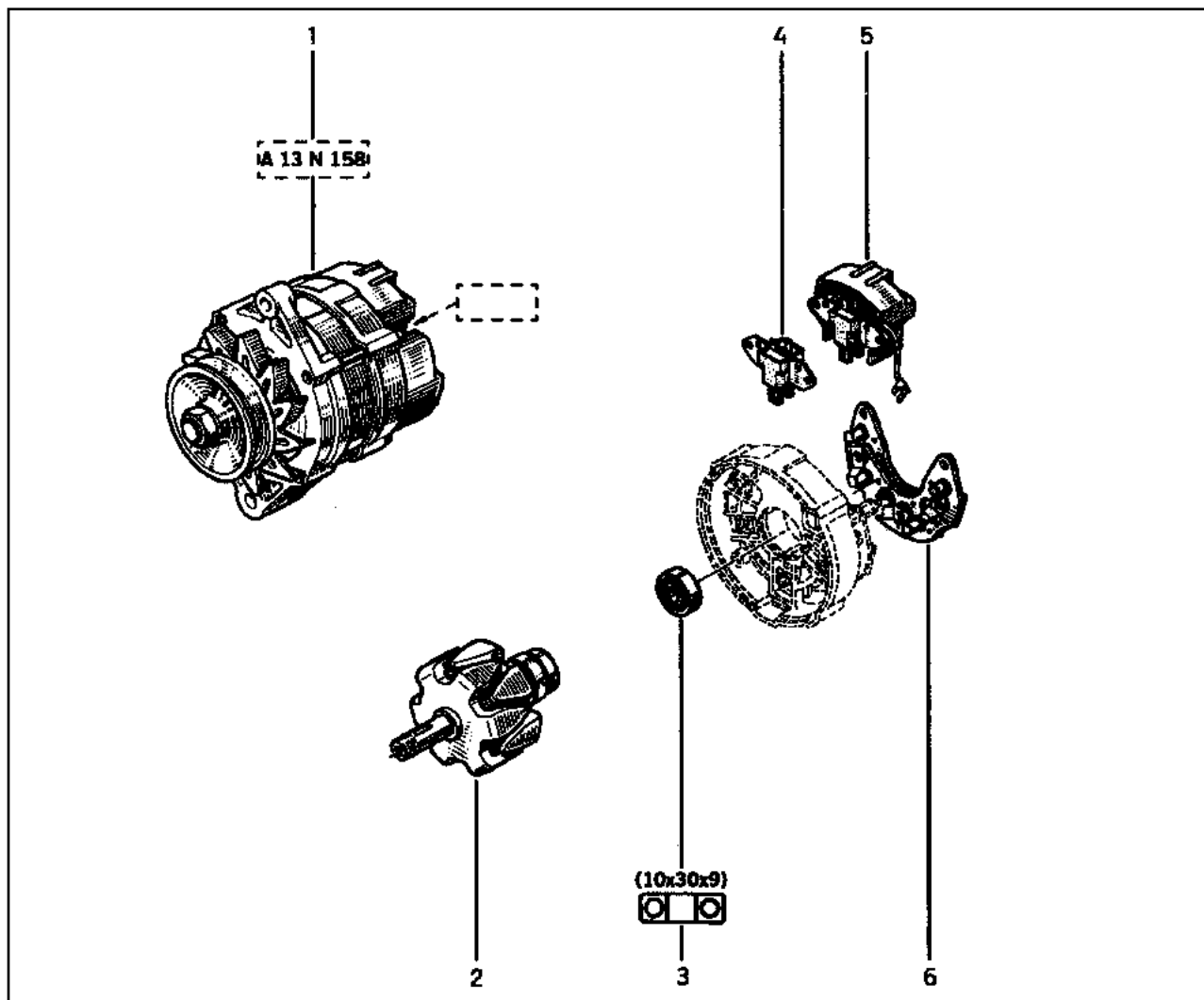

- 1 77 02 253 834
- 2 77 02 127 101
- 3 77 02 127 459
- 4 77 02 127 102
- 5 77 02 127 470
- 6 77 02 127 590

# 16.142

Y.P.1252

□ F3P\{...}682\ □ VALEØ

# 16.142

Y.P.1252

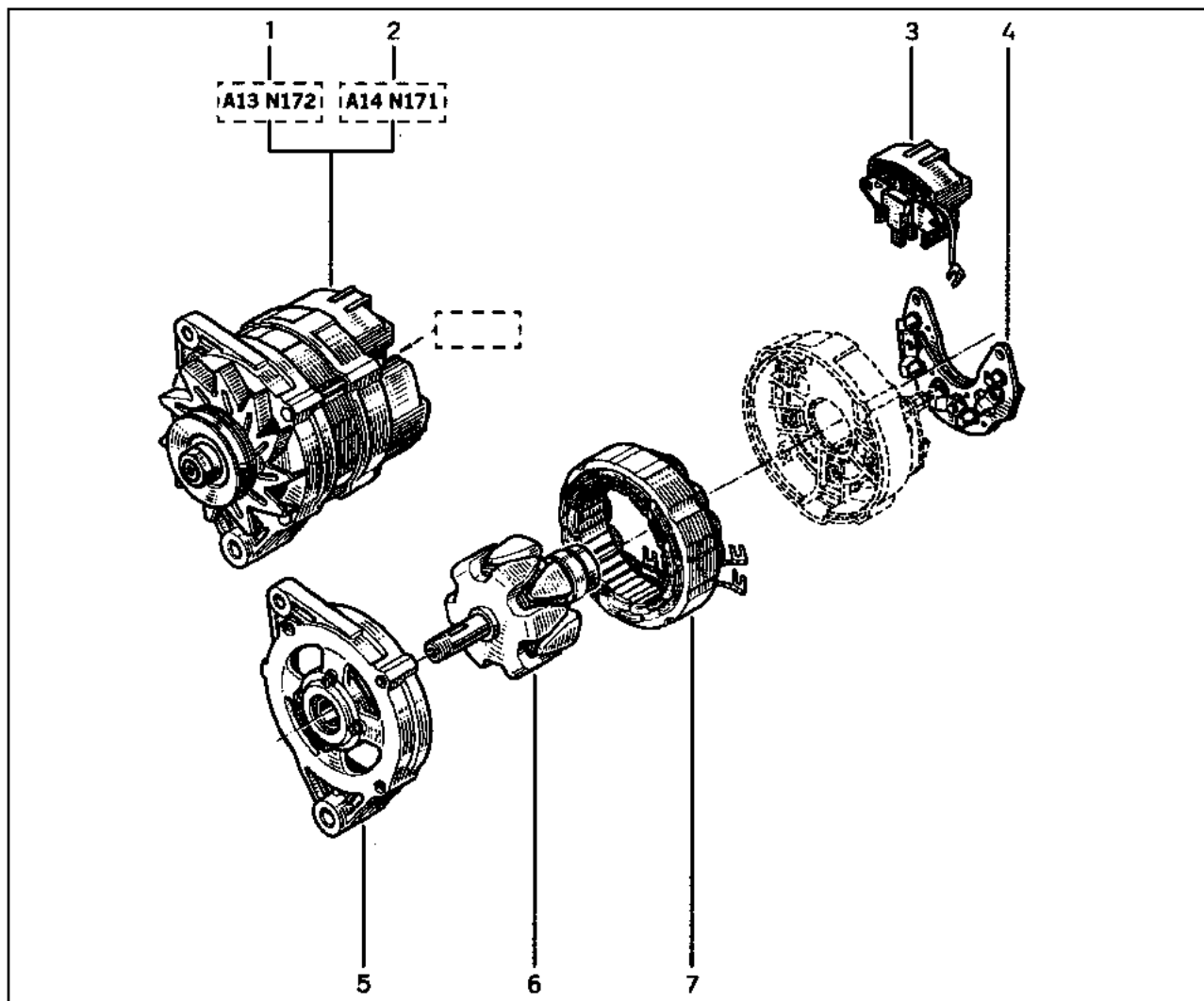

- |   |                 |            |
|---|-----------------|------------|
| 1 | 77 00 796 943   | [x=61] (a) |
| 2 | 77 00 811 399   | (b)        |
| 3 | 77 01 033 654   | (a)        |
|   | 77 01 033 171   | (b)        |
| 4 | 77 01 033 994 † |            |
|   | 77 01 032 315   |            |
| 5 | 77 01 032 316   | (a)        |
|   | 77 01 033 869   | (b)        |
| 6 | 77 01 034 104   | (a)        |
|   | 77 01 030 151   | (b)        |
| 7 | 77 01 033 866   | (a)        |
|   | 77 01 035 023   | (b)        |

(a)

(b)

# 16.142.2

Y.P.1252

F8Q [706,756] VALEO

# 16.142.2

Y.P.1252

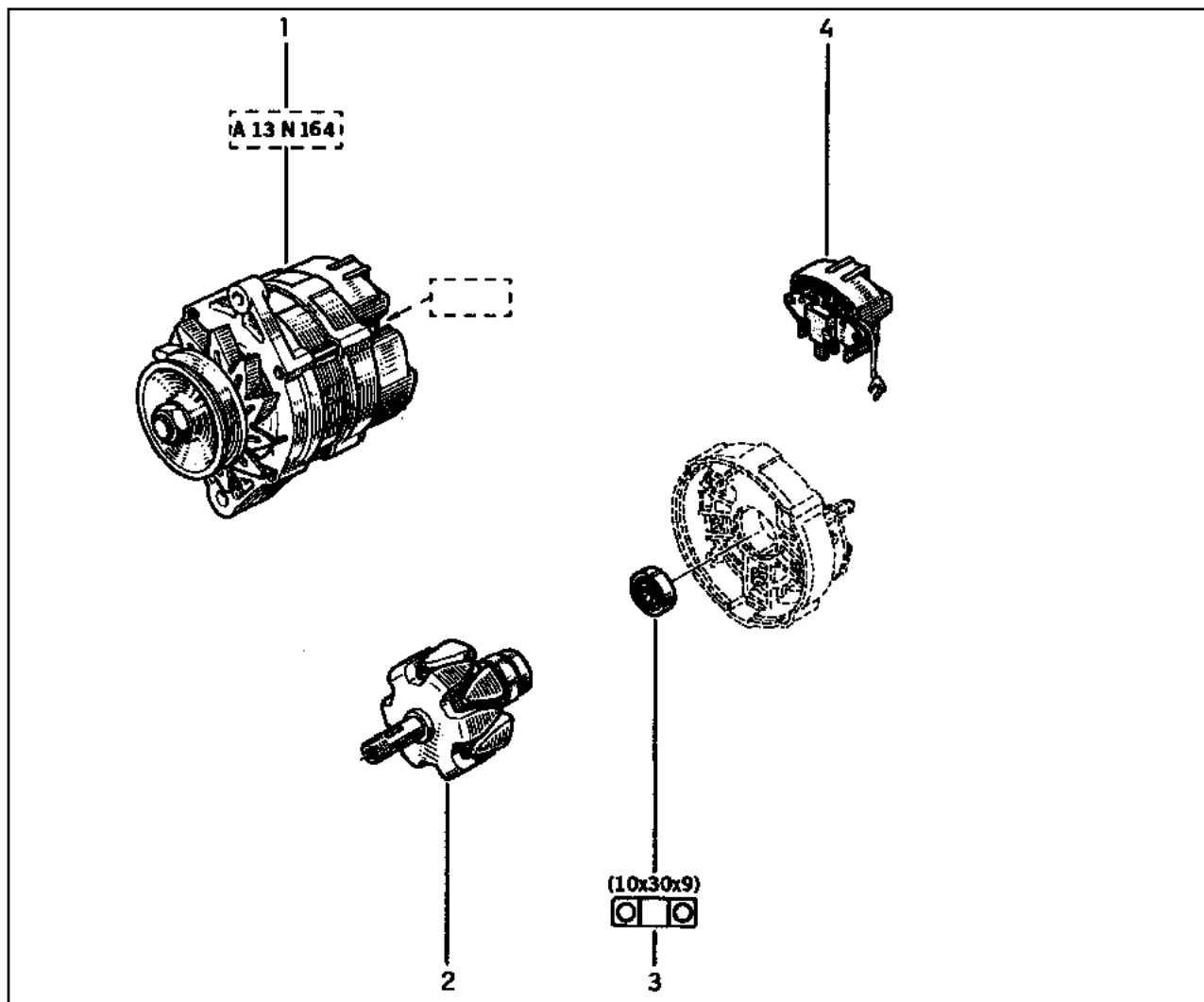

- 1 77 00 784 979
- 2 77 01 033 865
- 3 08 55 698 900
- 4 77 01 033 171

# 16.221

Y.P.1252

□ C2J, C2L \ □ = MAKØ

# 16.221

Y.P.1252

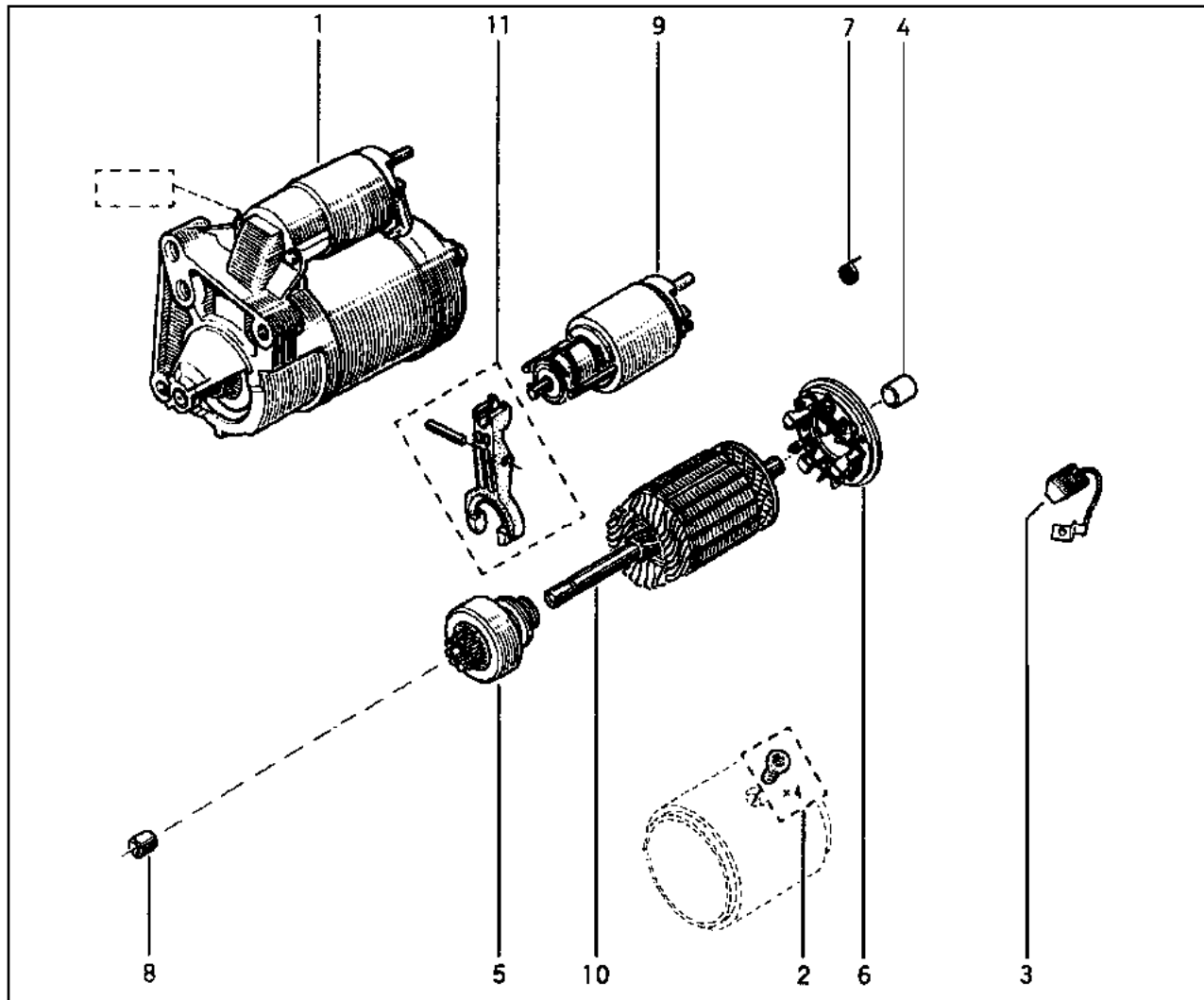

- 1 77 02 128 846
- 2 77 02 127 615
- 3 77 02 127 616
- 4 77 02 127 625
- 5 77 02 127 618
- 6 77 02 127 626
- 7 77 02 127 620
- 8 77 02 127 621
- 9 77 02 127 622
- 10 77 02 127 623
- 11 77 02 127 624

# 16.261

Y.P.1252

□ C2J,C2LV □ VALEØ

# 16.261

Y.P.1252

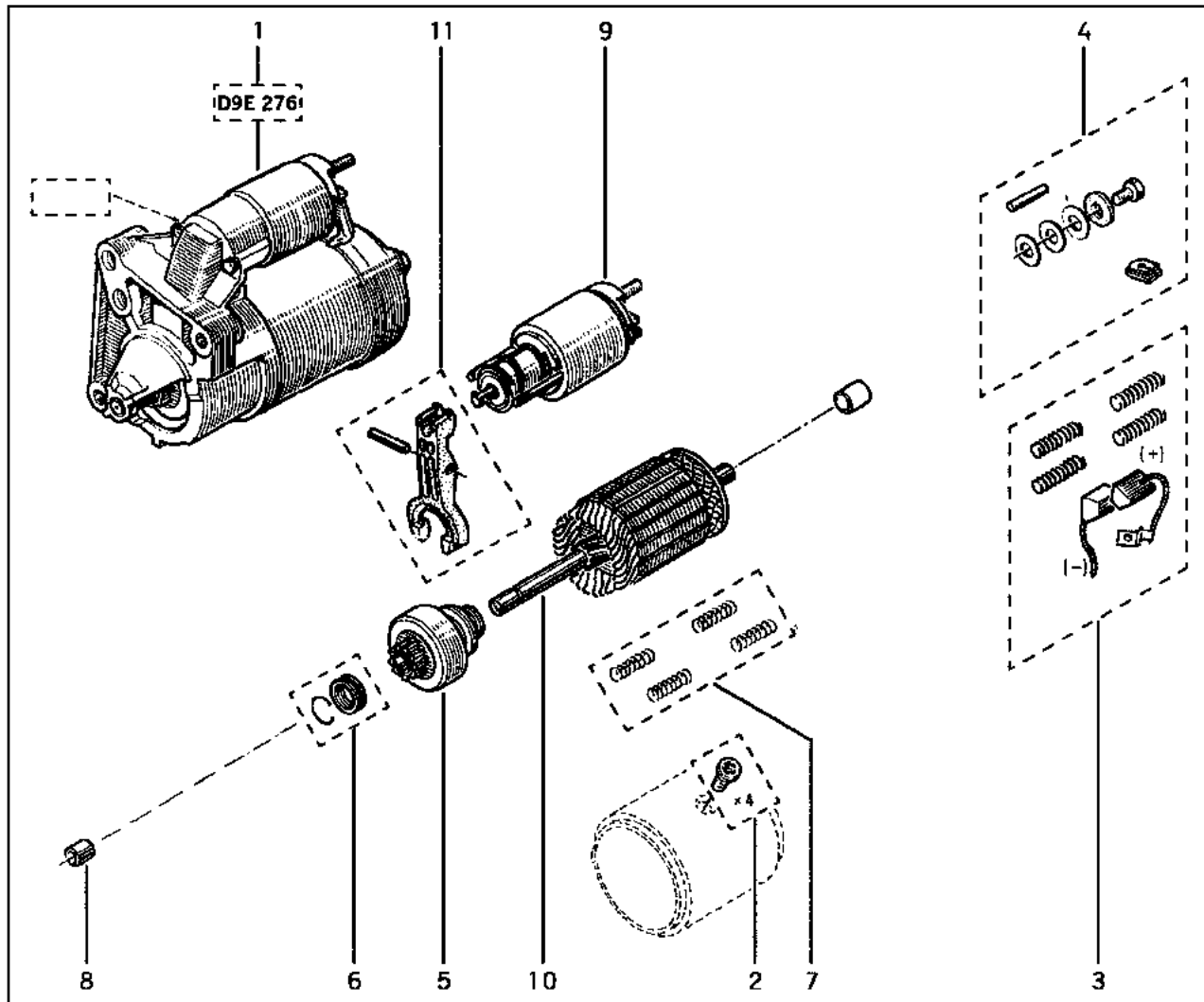

- 1 77 02 254 143
- 2 77 02 127 604
- 3 77 02 127 605
- 4 77 02 127 606
- 5 77 02 127 607
- 6 77 02 127 608
- 7 77 02 127 609
- 8 77 02 127 610
- 9 77 02 127 611
- 10 77 02 127 612
- 11 77 02 127 613

# 16.261.5

Y.P.1252

□ E7J □ VALEO

# 16.261.5

Y.P.1252

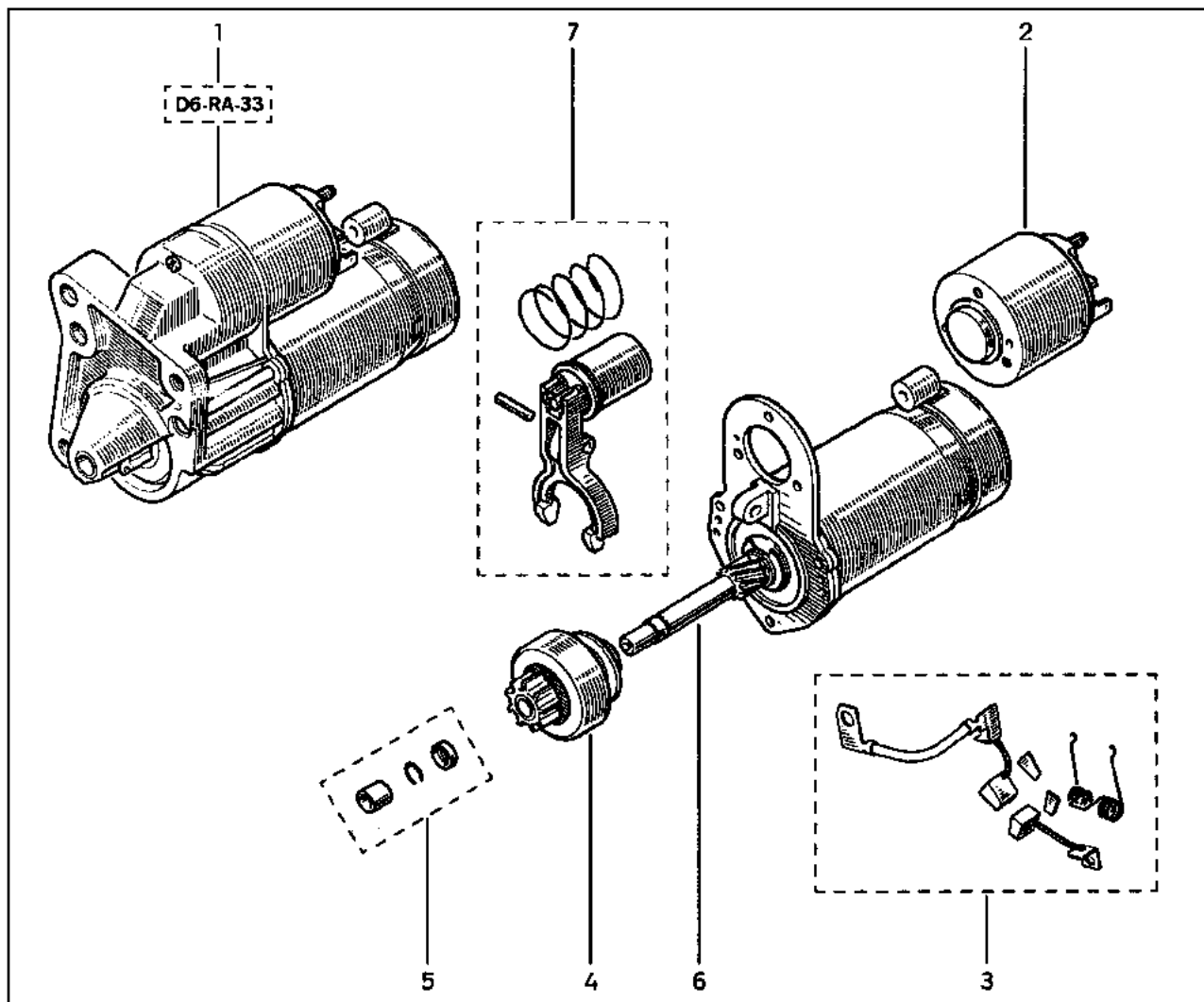

- 1 77 00 871 057
- 2 77 01 035 189 †
- 77 01 040 423
- 3 77 01 203 482
- 4 77 01 034 955
- 5 77 01 203 151
- 6 77 01 034 191
- 7 77 01 203 150

# 16.261.8

Y.P.1252

□ F3P\{...}682\ □ VALEØ

# 16.261.8

Y.P.1252

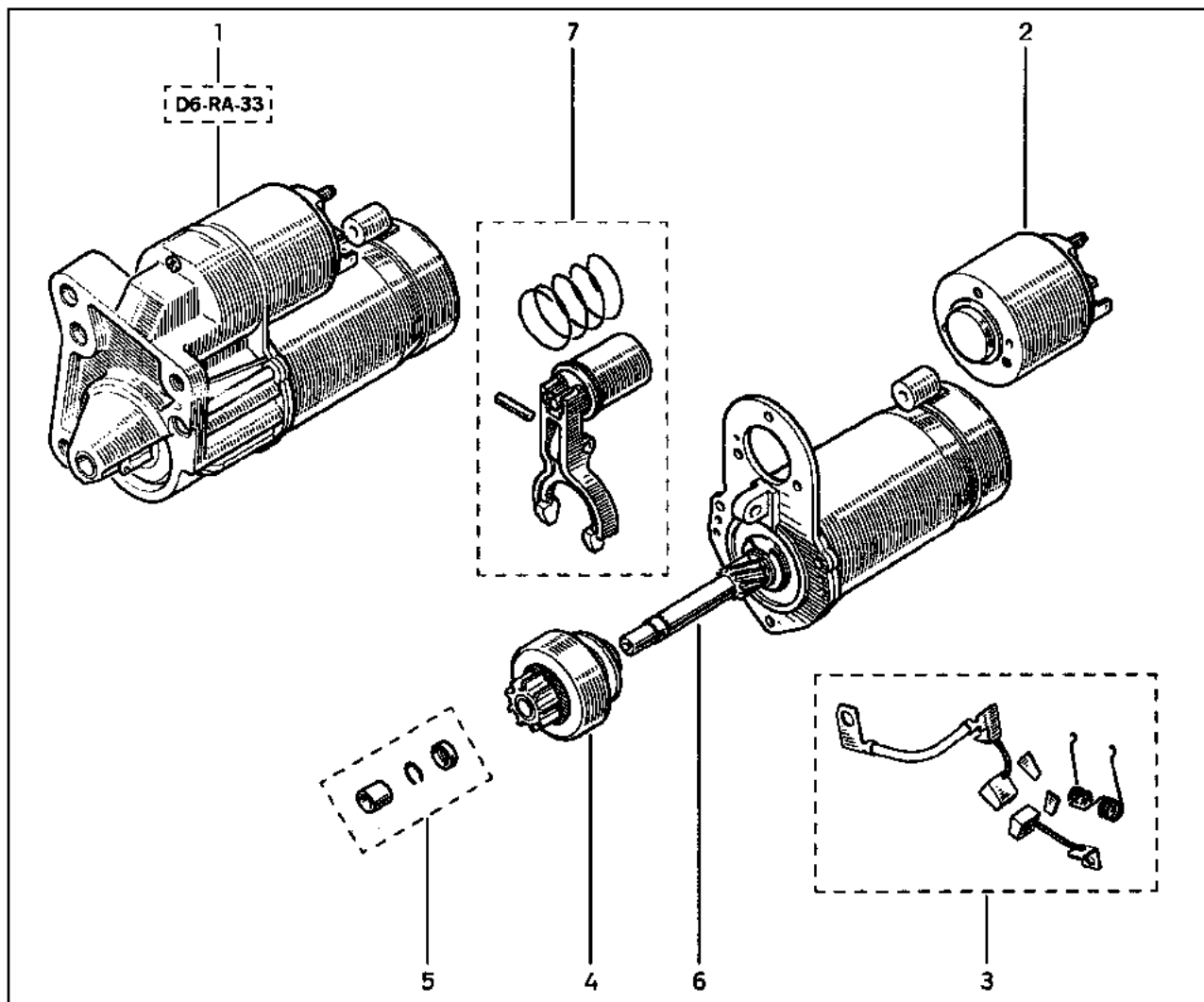
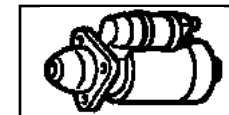

- 1 77 00 871 057
- 2 77 01 035 189 †
- 77 01 040 423
- 3 77 01 203 482
- 4 77 01 034 955
- 5 77 01 203 151
- 6 77 01 034 191
- 7 77 01 203 150



# 16.261.9

Y.P.1252

□ F8Q □ [···] 706 □ □ VALEO

# 16.261.9

Y.P.1252

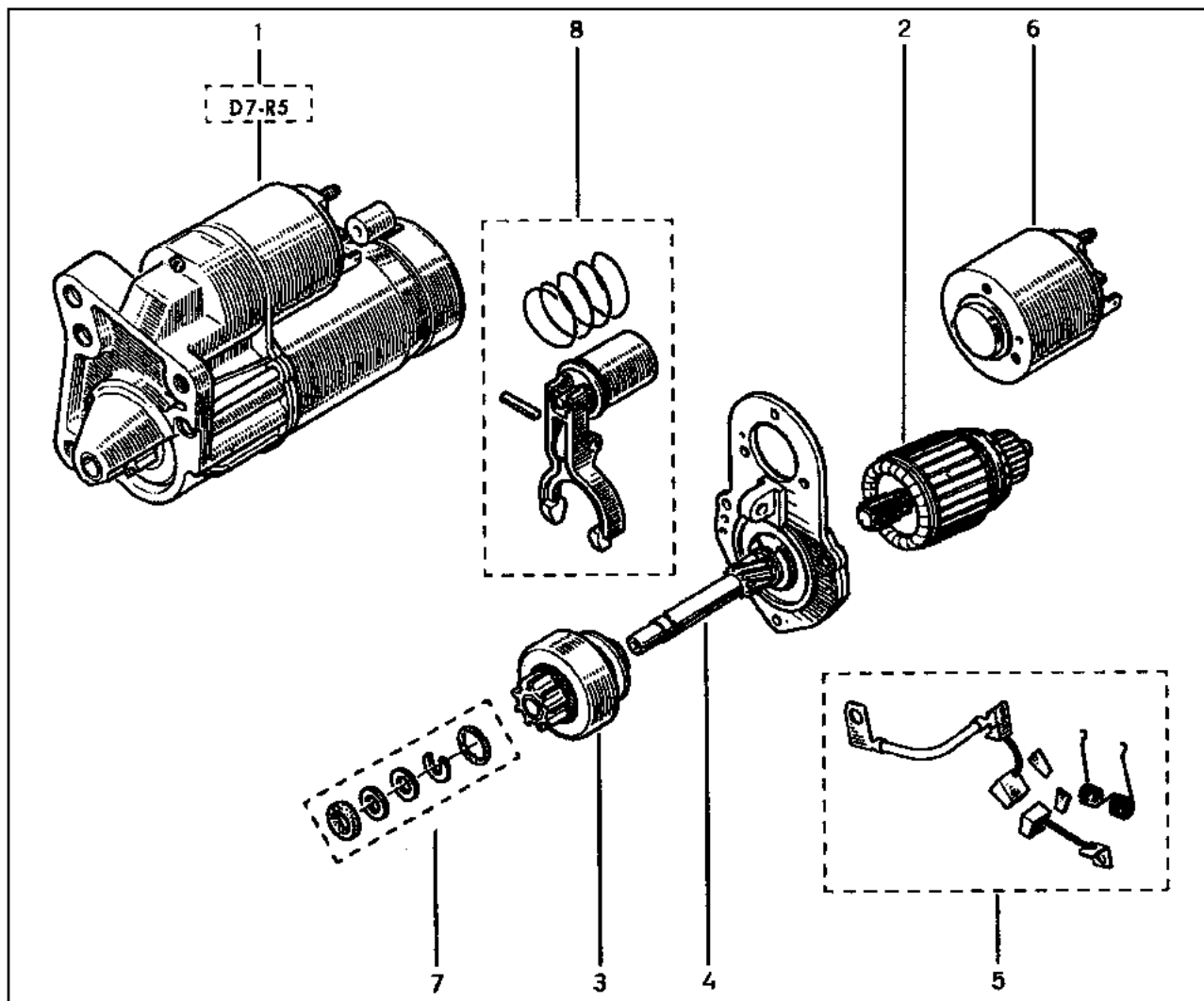
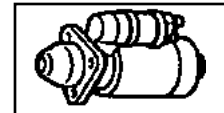

- 1 77 00 861 013 † (x)
- 2 77 01 041 247
- 3 77 01 041 248
- 4 77 01 041 249
- 5 77 01 204 930
- 6 77 01 041 251
- 7 77 01 041 253
- 8 77 01 041 256

(x)  77 00 106 763 - 1 -

# 16.271

Y.P.1252

□ F8Q \ [---] 756 \ □ BÖSCH

# 16.271

Y.P.1252

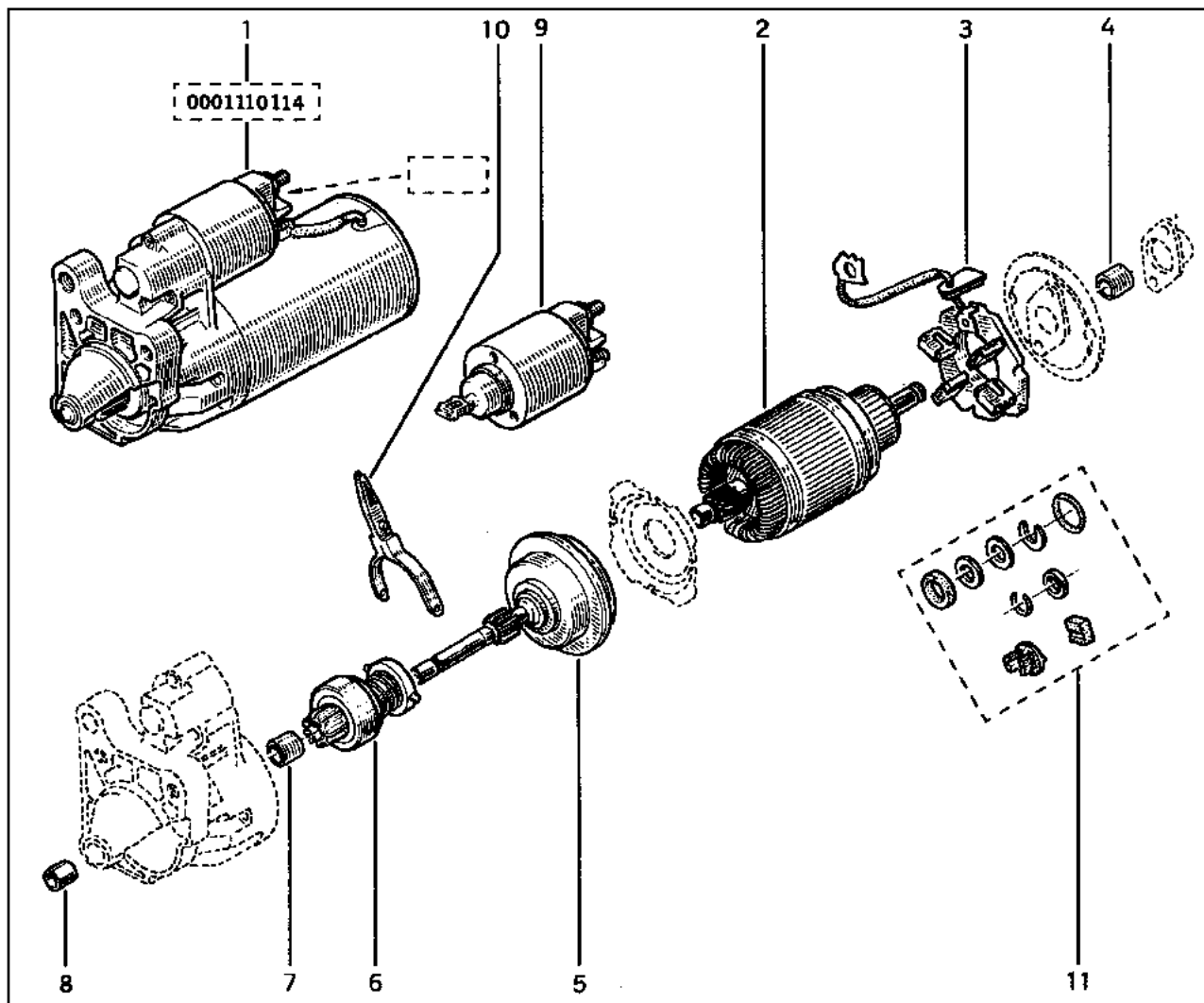
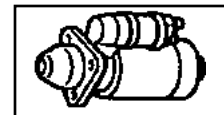

- 1 77 00 866 505 † (x)
- 2 77 01 036 717
- 3 77 01 042 471
- 4 77 01 033 237
- 5 77 01 033 238
- 6 77 01 033 233
- 7 77 01 030 309
- 8 77 01 024 179
- 9 77 01 042 470
- 10 77 01 033 235
- 11 77 01 039 496

(x)  77 00 106 763 - 1 -

# 17.023

Y.P.1252

☐ C2J,C2L

# 17.023

Y.P.1252

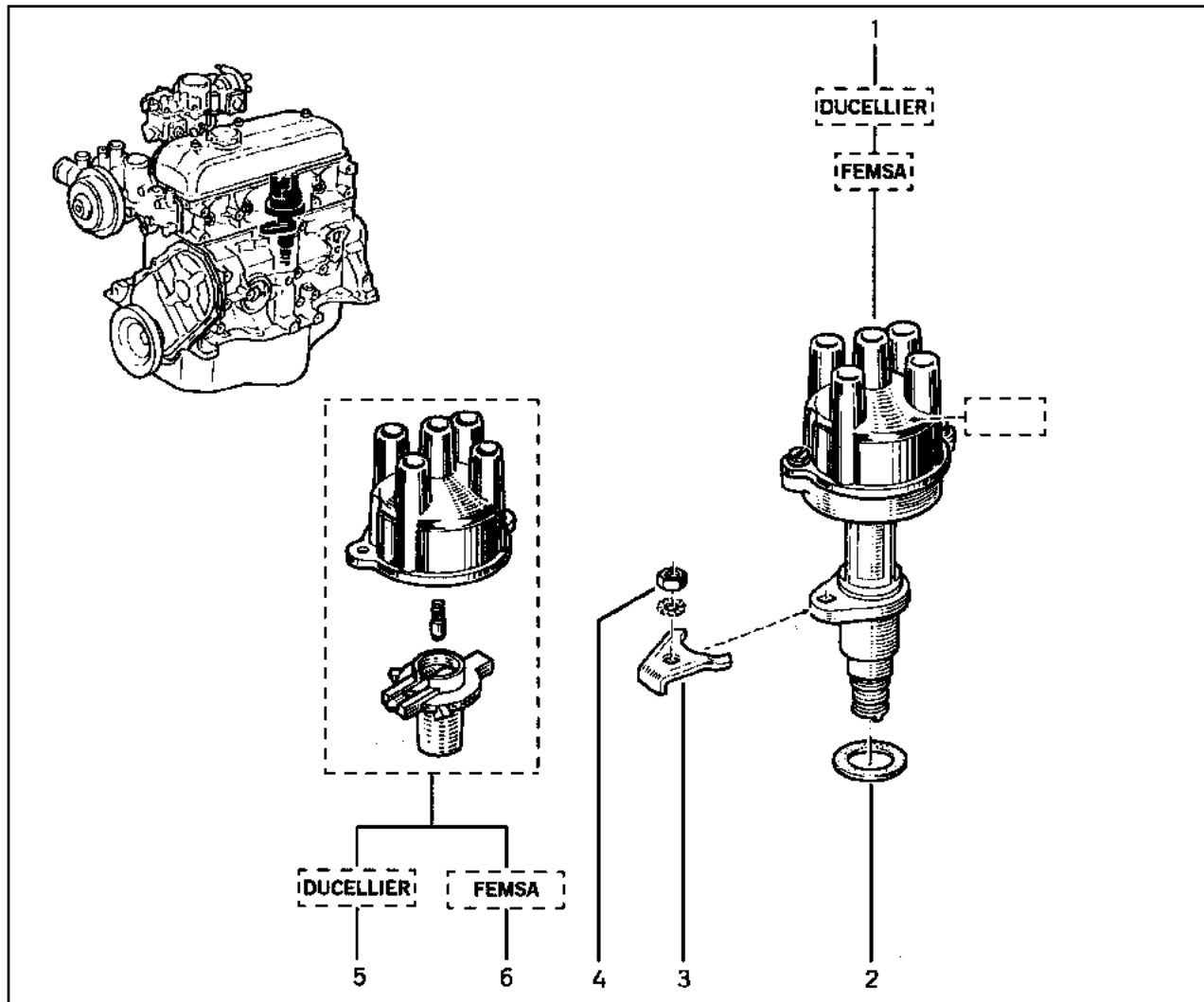

- 1 77 00 729 838
- 2 77 03 061 013
- 3 77 00 577 010
- 4 79 03 032 012
- 5 77 01 407 310
- 6 77 01 413 004

# 17.033

Y.P.1252

E7J

# 17.033

Y.P.1252

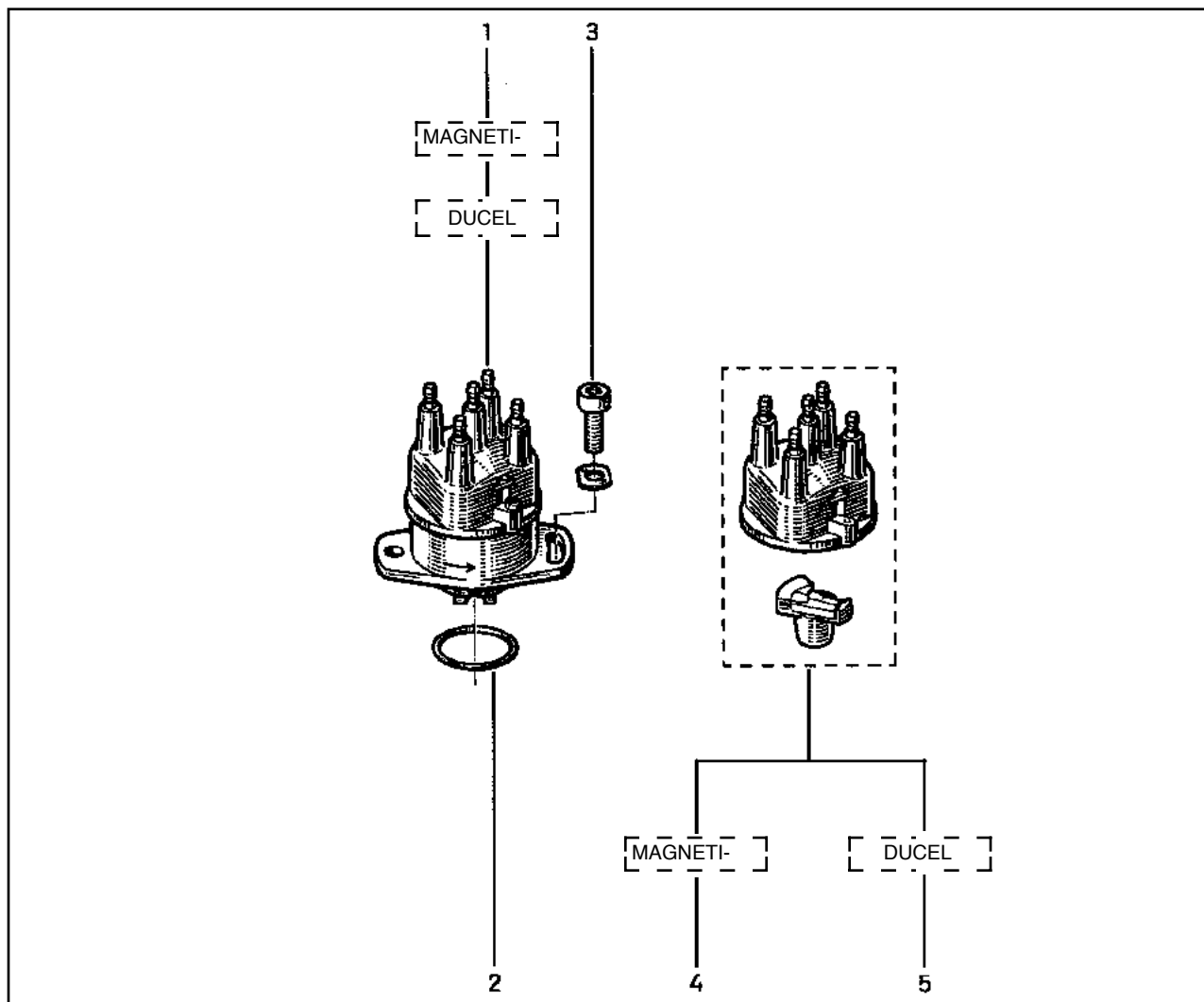

- 1 77 00 740 063
- 2 77 03 065 212
- 3 77 03 009 227
- 4 77 01 204 070
- 5 77 01 033 620

# 17.042

Y.P.1252

F3P\{...}682

# 17.042

Y.P.1252

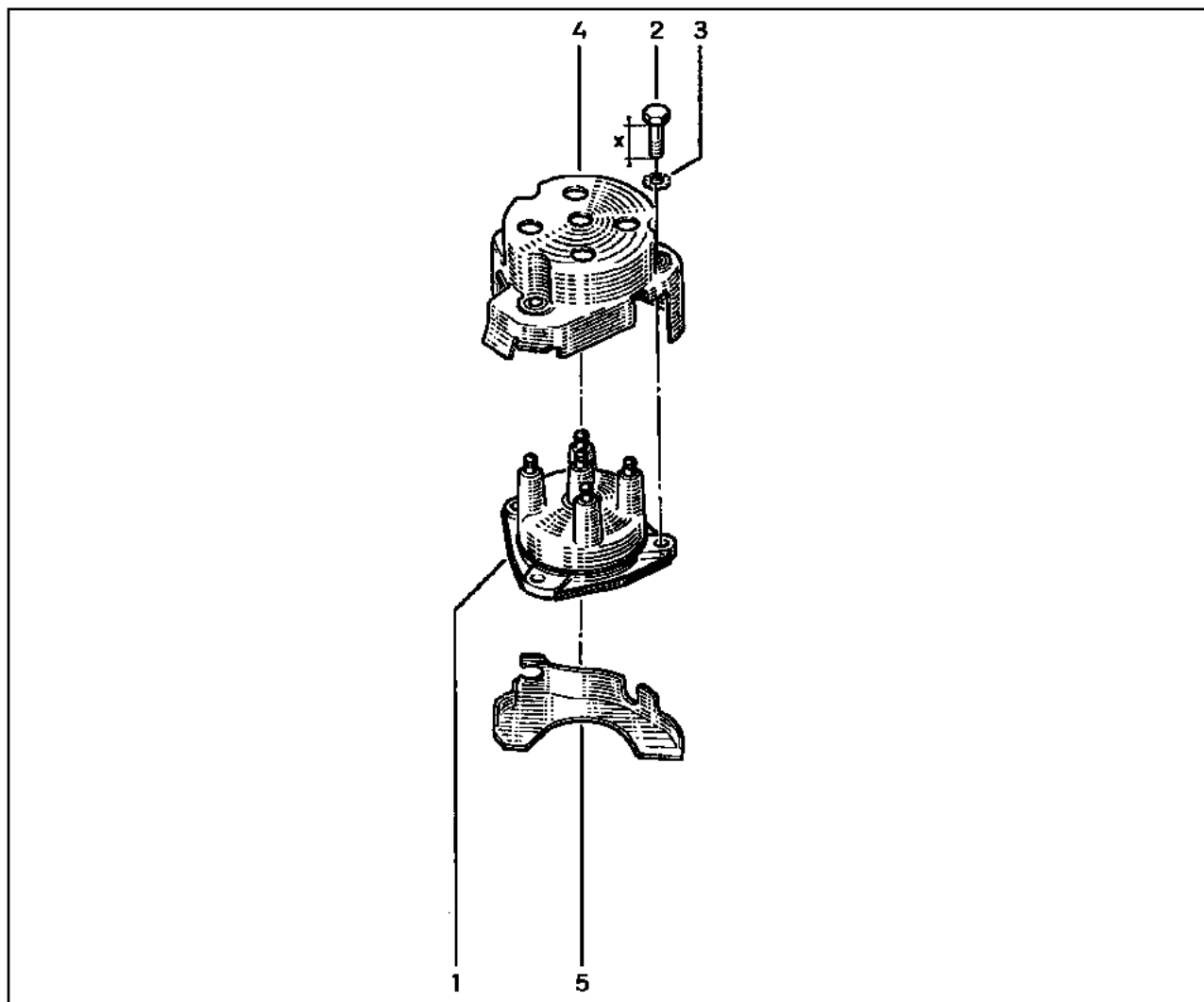

- 1 77 00 851 781 †  
77 00 102 012
- 2 77 03 001 125 (a)
- 3 79 03 056 008
- 4 77 00 740 566
- 5 77 00 740 565

(a) X=30

# 17.124

Y.P.1252

C2J [ ] 776,790

# 17.124

Y.P.1252

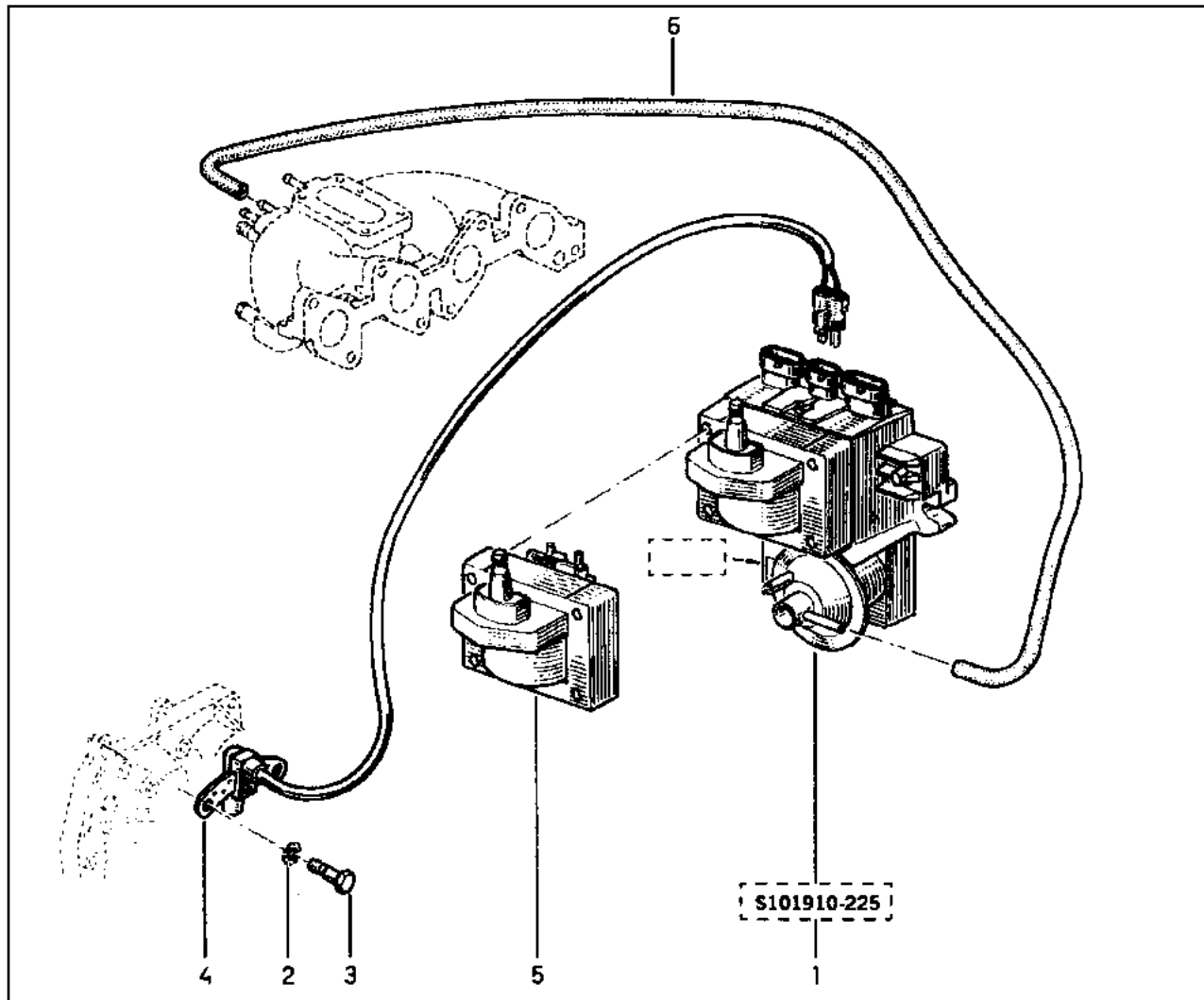

- 1 77 00 853 746 (a)
- 77 00 854 997 (b)
- 2 79 03 056 014
- 3 77 03 050 116
- 4 77 00 739 792 [5]
- 5 77 01 031 135
- 6 77 05 026 192

(a) [ ] 790

(b) [ ] 776

# 17.124.5

Y.P.1252

C2L\ [---]794

# 17.124.5

Y.P.1252

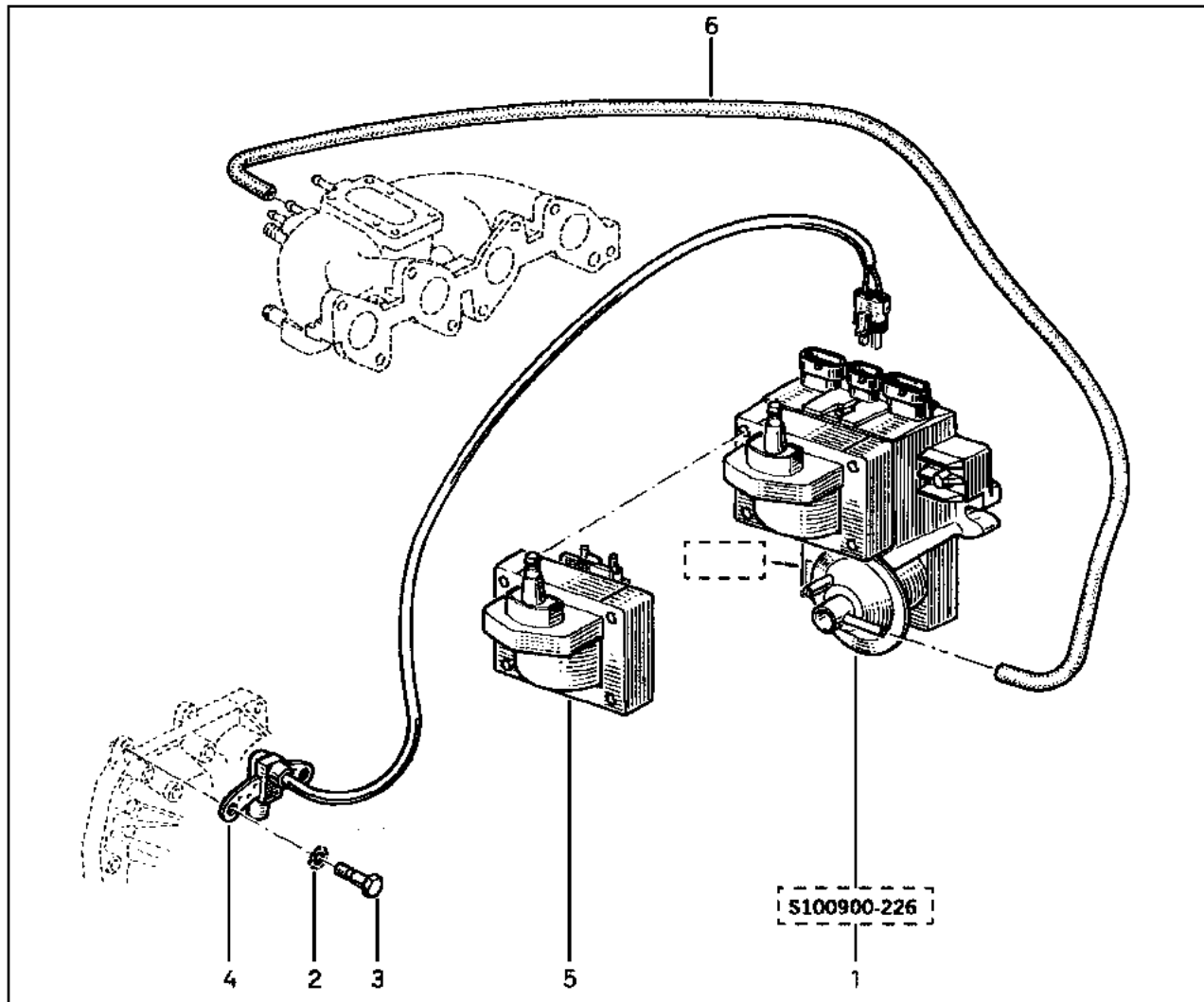

- 1 77 00 854 265
- 2 79 03 056 014
- 3 77 03 050 116
- 4 77 00 739 792
- 5 77 01 031 135
- 6 77 05 026 192

[5]

# 17.136

Y.P.1252

□ E7J \ [ ... ] 700

# 17.136

Y.P.1252

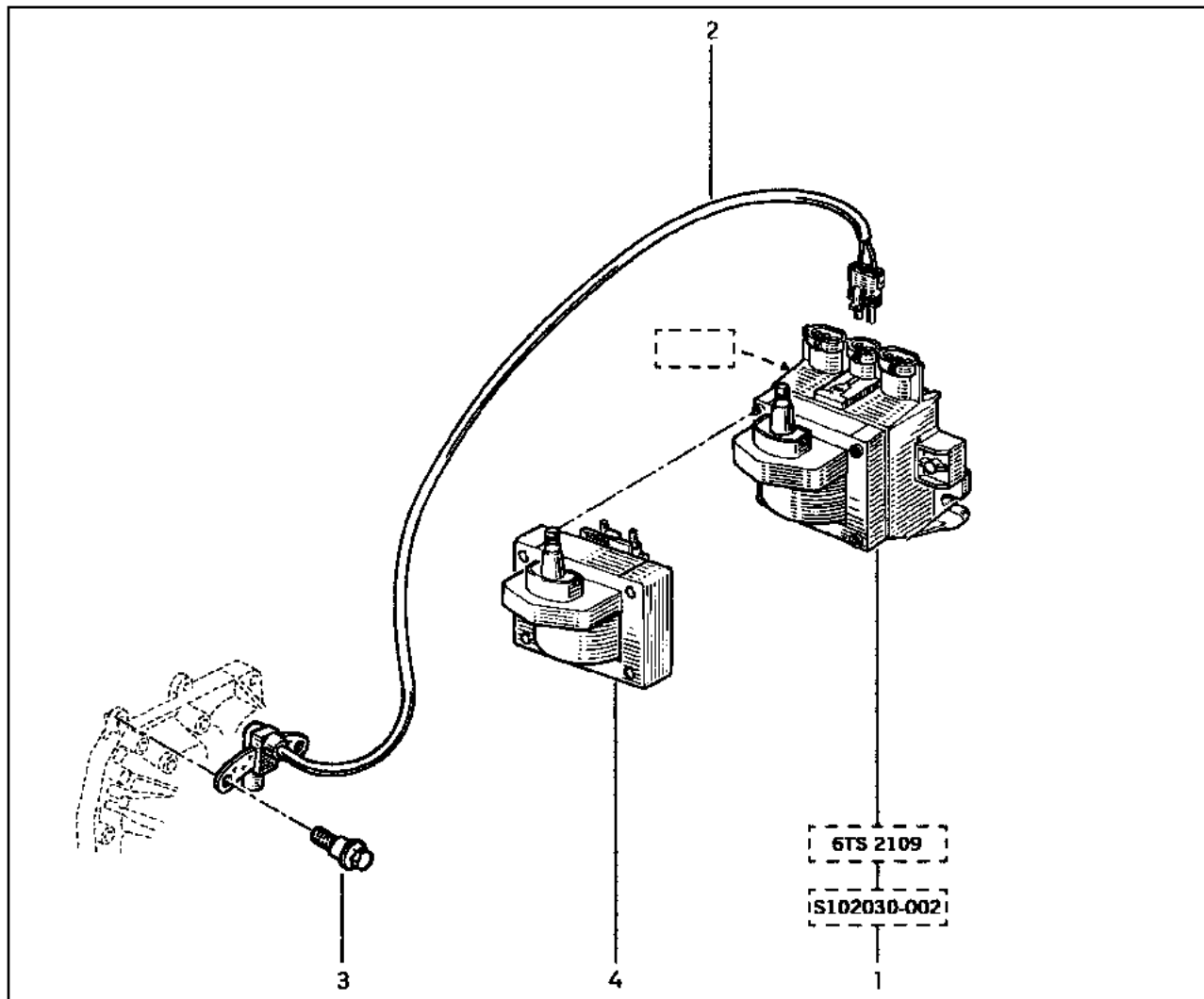

- 1 77 00 852 662
- 2 77 00 855 719
- 3 77 03 050 158
- 4 77 01 031 135



# 17.138

Y.P.1252

□ K7M \ [ ... ] 702

# 17.138

Y.P.1252

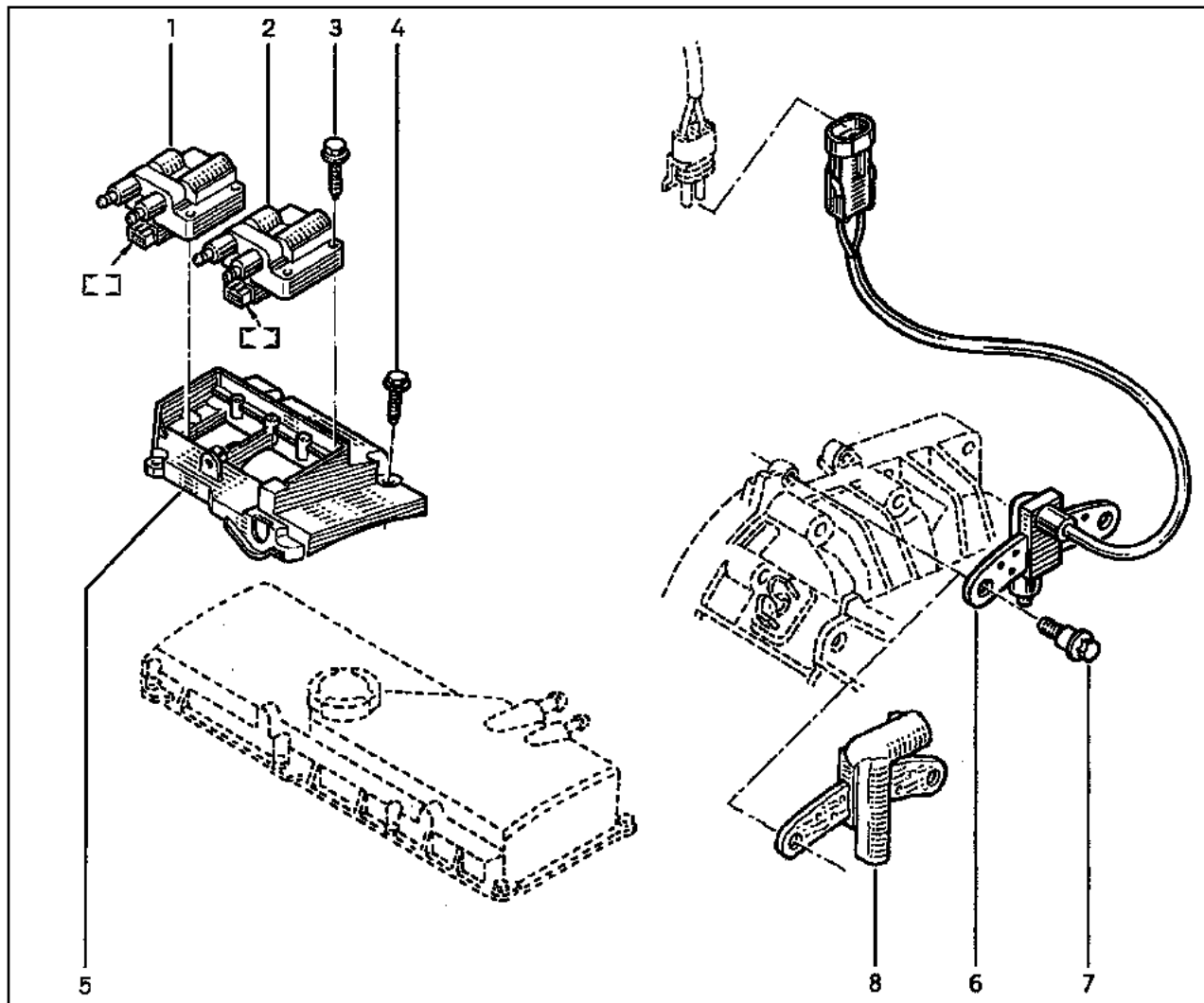

- |   |                 |         |
|---|-----------------|---------|
| 1 | 77 01 041 607   | □ 5 (a) |
|   | 77 00 100 589   | □ 5 (b) |
| 2 | 77 01 041 608   | □ 4 (a) |
|   | 77 00 100 643   | □ 4 (b) |
| 3 | 77 03 006 237   |         |
| 4 | 77 03 009 233   |         |
| 5 | 77 01 040 145   |         |
| 6 | 77 00 855 719   | (a)     |
| 7 | 77 03 050 158   |         |
| 8 | 77 00 101 969 † | (b)     |
|   | 77 00 101 970   | (b)     |

(a) □ ... → 970929

(b) □ 970929 → ...

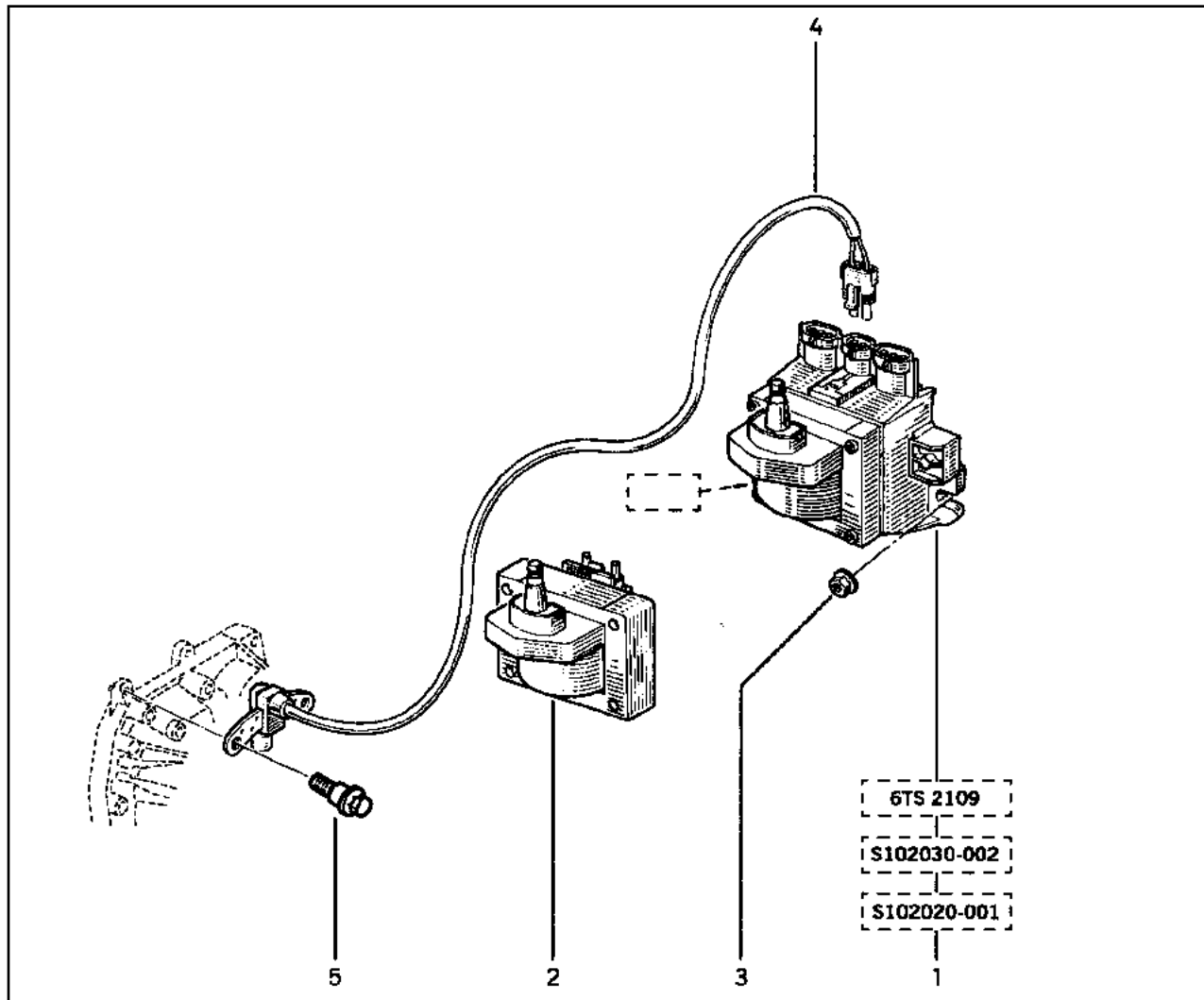

- 1 77 00 852 662
- 2 77 01 031 135
- 3 77 03 033 020
- 4 77 00 855 719
- 5 77 03 050 158

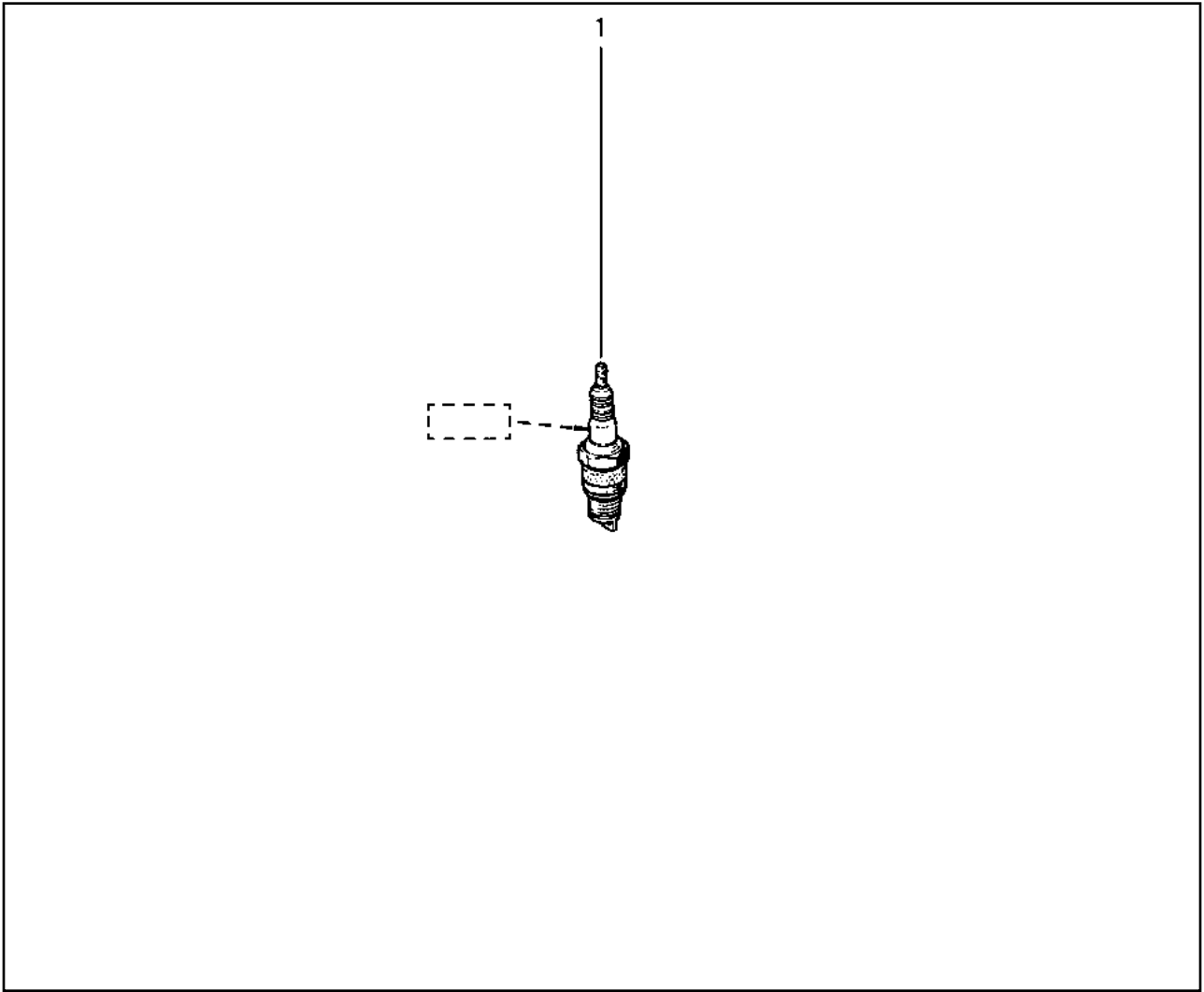
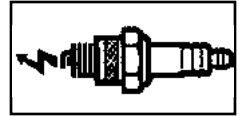

- 1 77 00 724 822 † [ ] EYQUEM C52LSL]
- 77 00 862 054 [ ] EYQUEM C52LSL]
- 77 01 366 086 [ ] AC C42CXLS]
- 77 00 724 821 [ ] CHAMPION N281YC]
- 77 00 743 920 [ ] BOSCH W8DC]

# 17.233

Y.P.1252

B53A,L53A

# 17.233

Y.P.1252



- 1 77 00 856 910 †  
77 00 737 612
- 2 77 00 856 908 †  
77 00 743 137

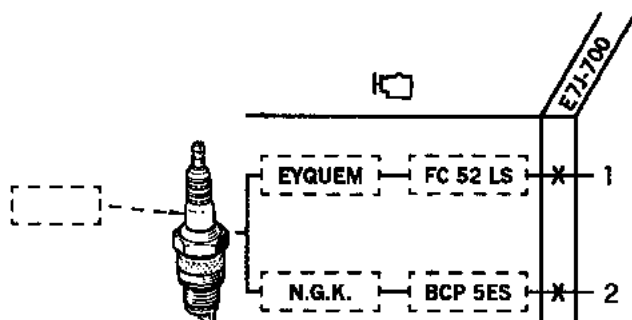

# 17.238

Y.P.1252

453K,553K

# 17.238

Y.P.1252

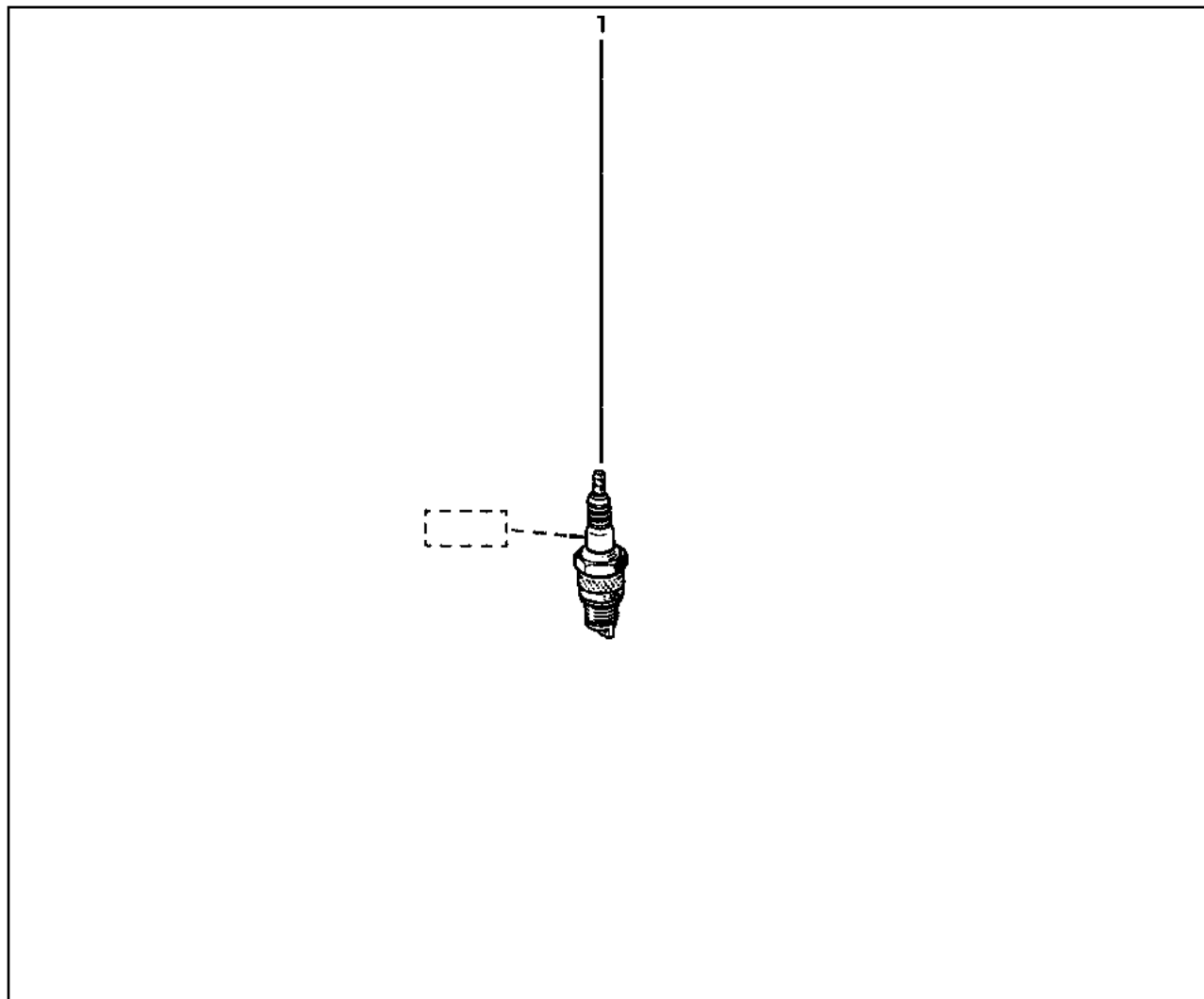

- 1 77 00 101 401 [ ] EYQUEM RFC52LS]
- 77 00 273 462 [ ] CHAMPIØN RC10YC]

# 17.242

Y.P.1252

L538

# 17.242

Y.P.1252

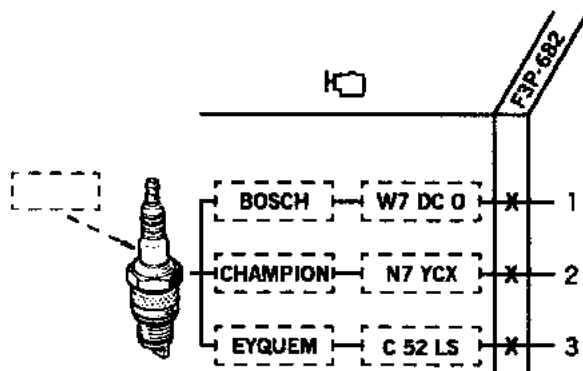

- 1 77 00 861 472 †  
77 00 103 502
- 2 77 00 861 471
- 3 77 00 862 054

# 17.323

Y.P.1252

☐ C2J,C2L

# 17.323

Y.P.1252

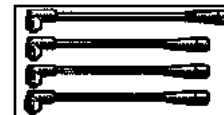

- 1 77 02 252 160
- 2 77 02 253 397

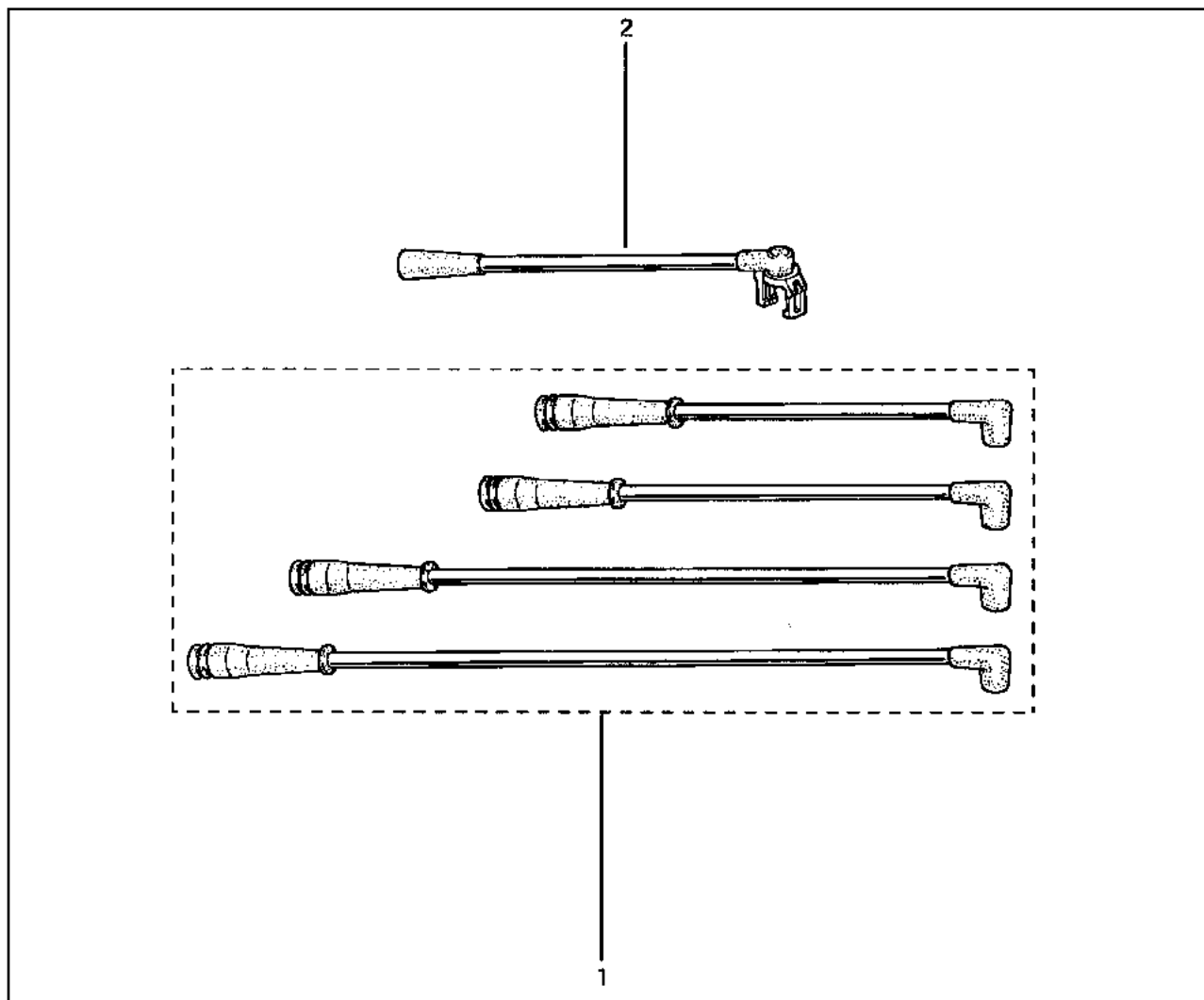

# 17.333

Y.P.1252

□ E7J \ [ ... ] 700

# 17.333

Y.P.1252



- 1 77 00 742 835
- 2 77 00 749 517

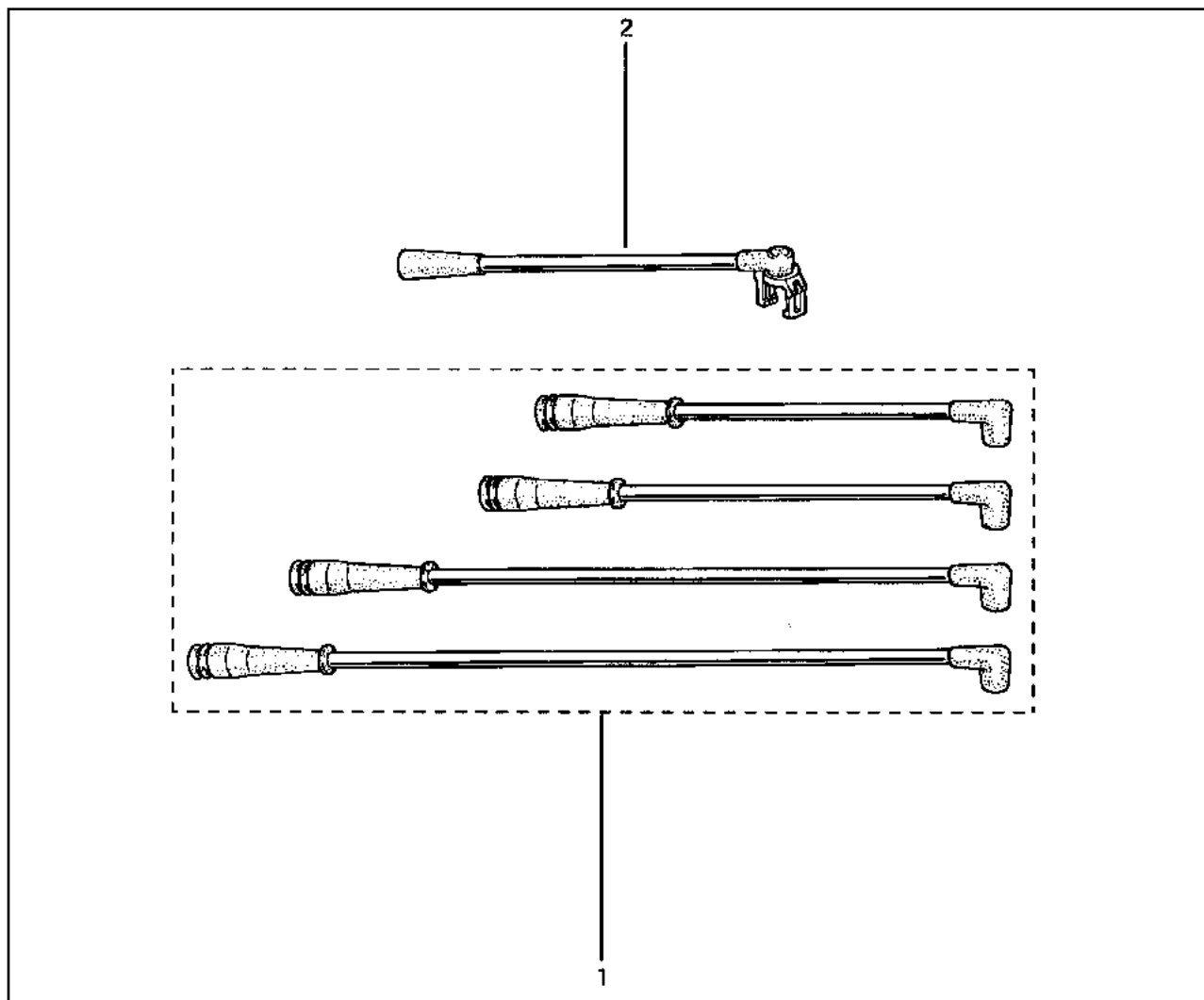



# 17.338

Y.P.1252

□ K7M \ [...] 702

# 17.338

Y.P.1252



- 1 77 00 866 923 (a)
- 77 00 273 226 (b)
- 77 00 114 298 (c)

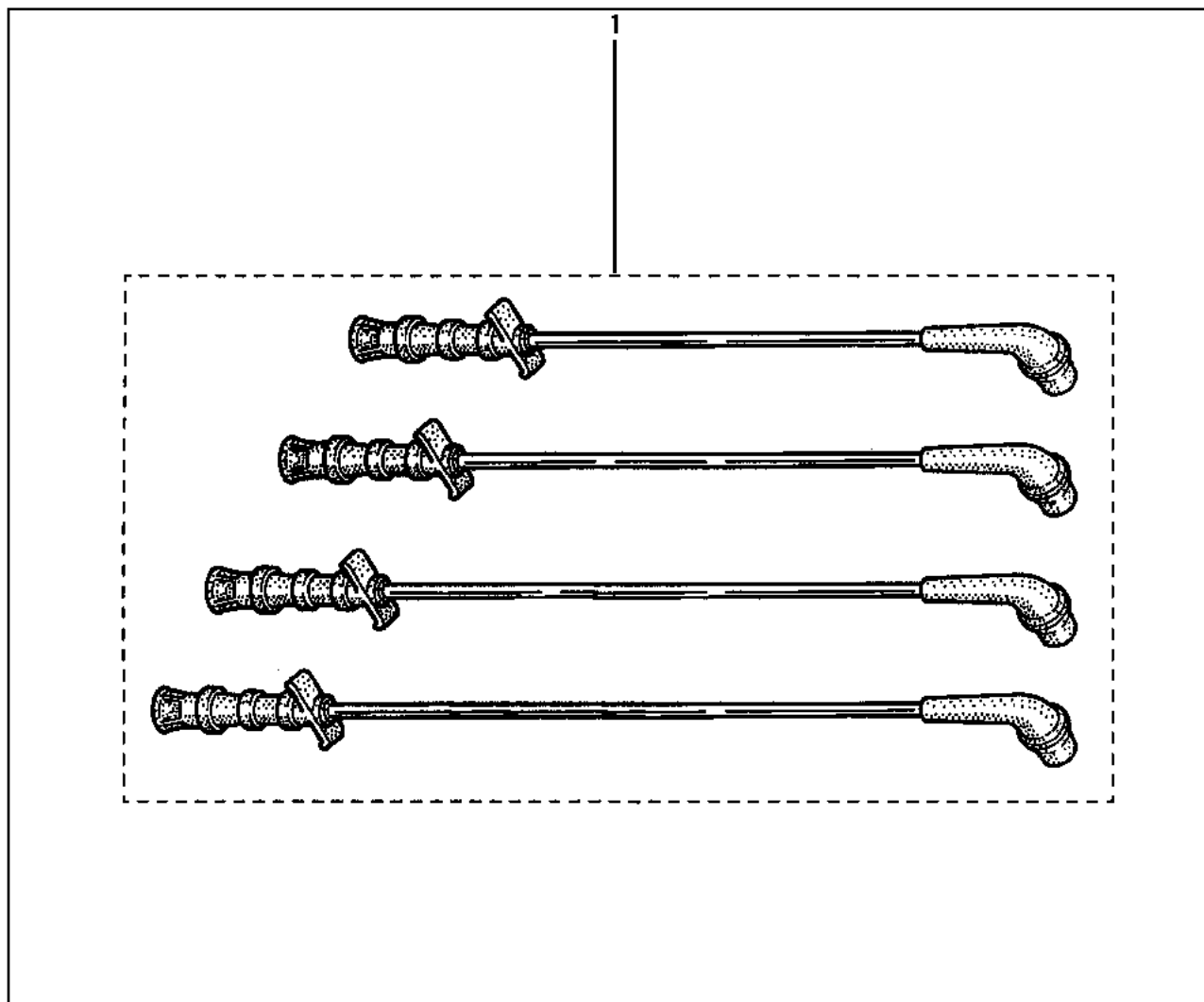

- (a) □ ... → 970310
- (b) □ 970310 → 980708
- (c) □ 980708 → ...

# 17.342

Y.P.1252

F3P\[...] 682

# 17.342

Y.P.1252

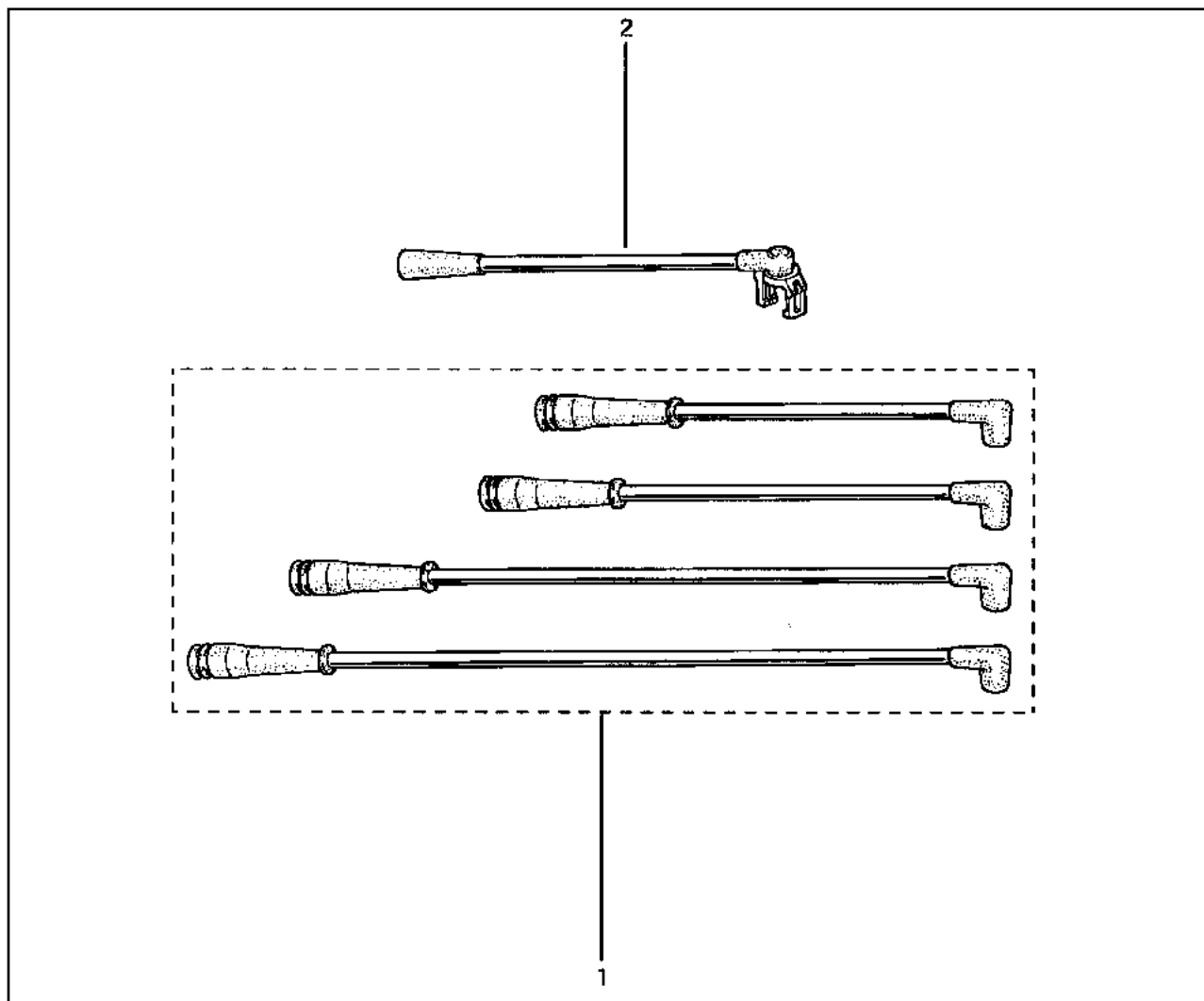
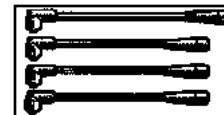

- 1 77 00 851 994 (a)
- 77 00 100 447 (b)
- 2 77 00 749 517

(a)  ... → 951222

(b)  951222 → ...

# 17.436

Y.P.1252

□ E7J \ [ ... ] 700

# 17.436

Y.P.1252

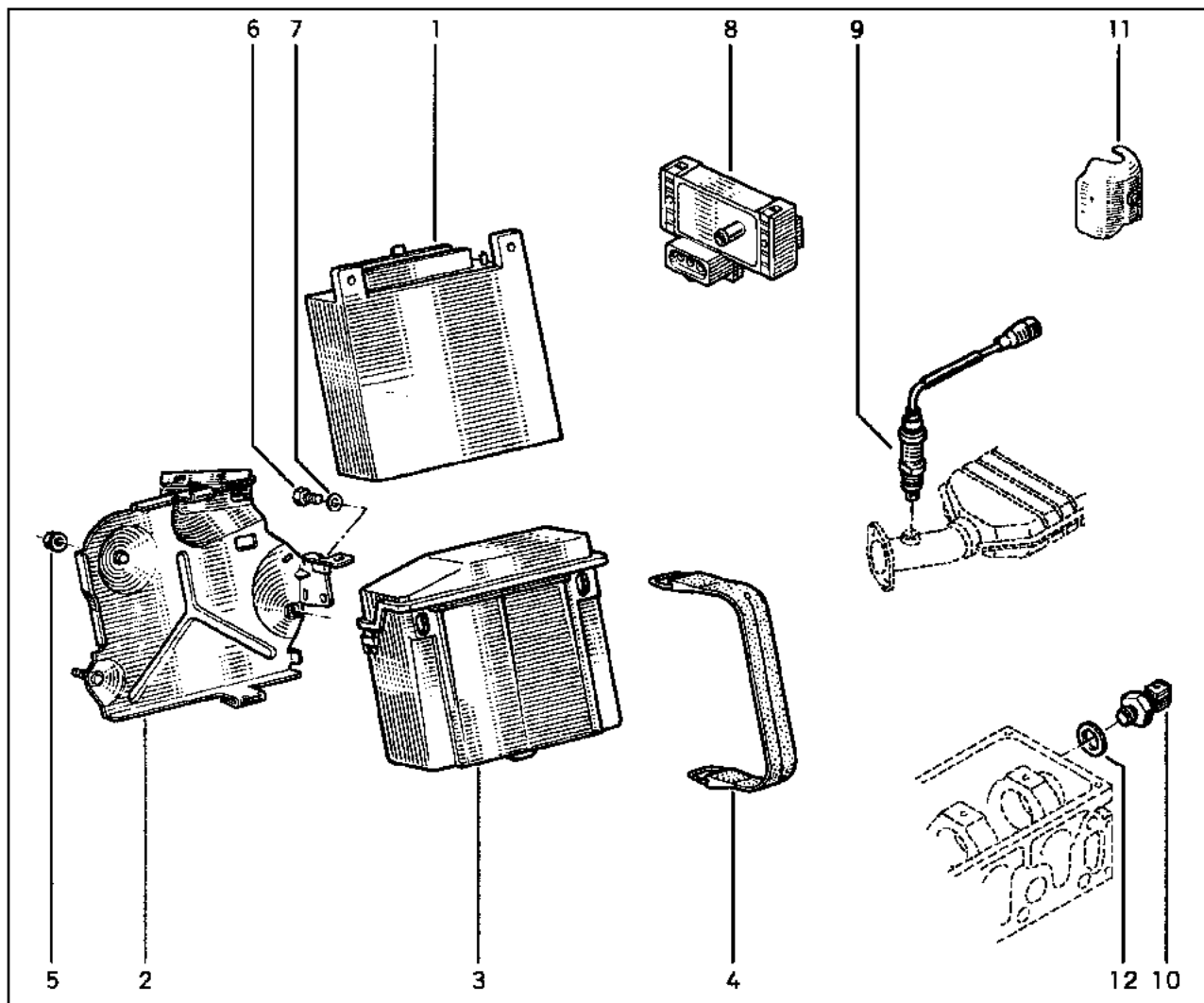

- 1 77 00 864 507 (a)
- 2 77 00 803 714
- 3 77 00 789 801
- 4 77 04 000 715
- 5 77 03 033 027
- 6 77 03 001 118
- 7 77 03 055 007
- 8 77 00 706 876
- 9 77 00 854 148
- 10 77 00 737 571
- 11 77 00 747 155
- 12 77 03 062 068

(a) (075)

(075) ◀ 06...

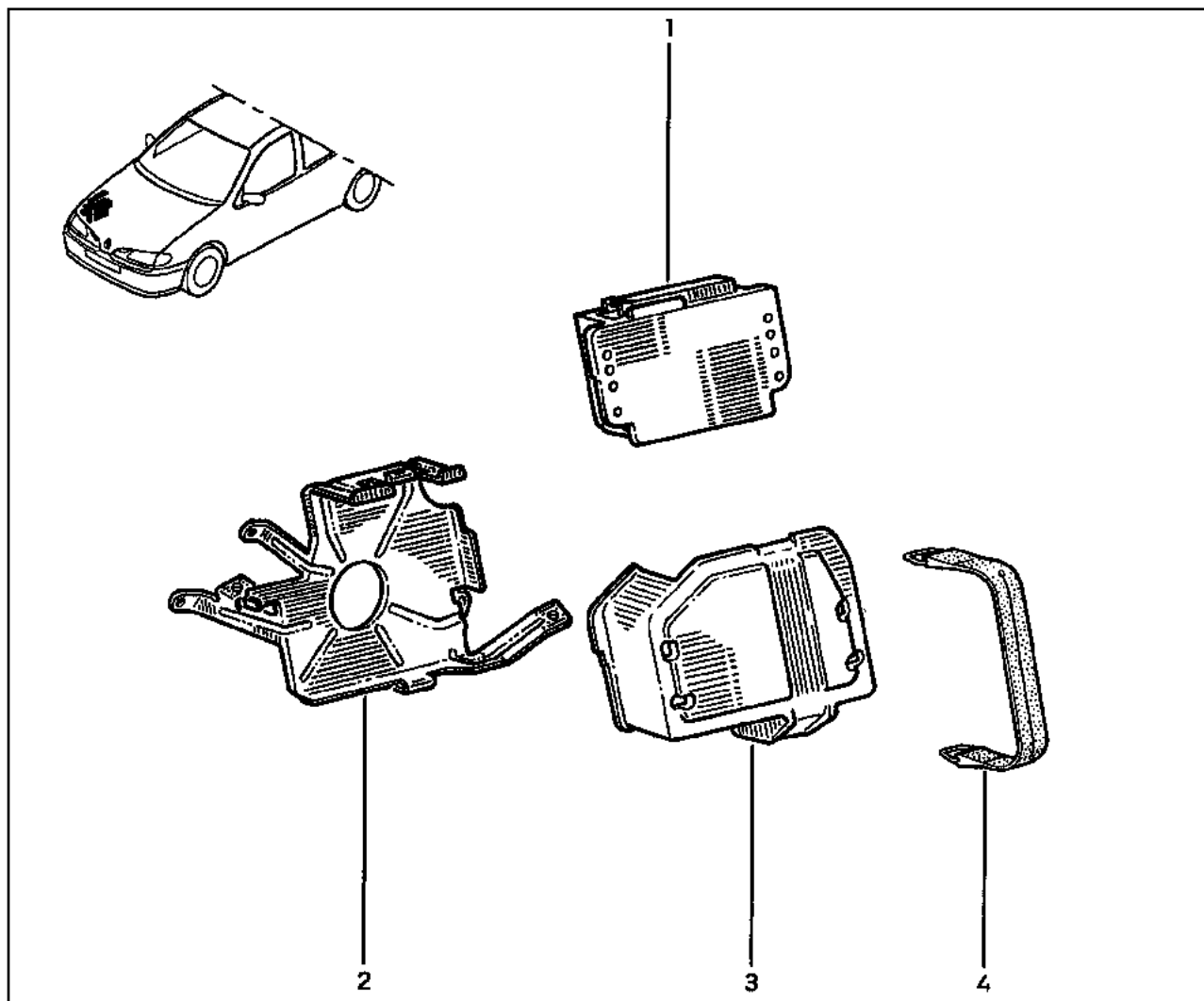

- 1 77 00 105 979 † (a)  
77 00 111 770 (a)
- 2 77 00 876 067 †  
77 02 255 882
- 3 77 00 865 606
- 4 77 00 745 487

(a)

(075) ◀ 06...

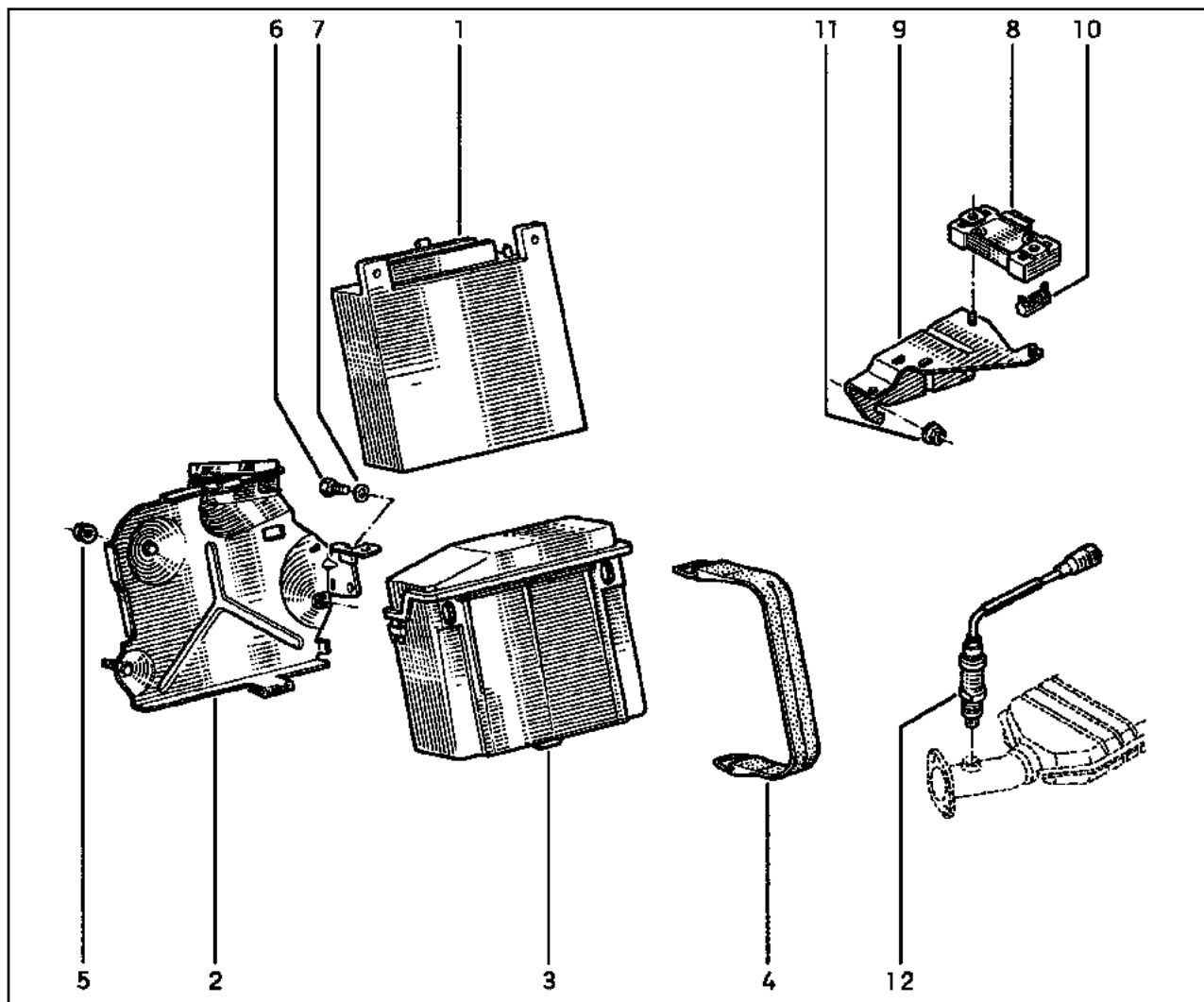

- 1 77 00 868 325 (a)
- 2 77 00 803 714
- 3 77 00 789 801
- 4 77 00 664 488
- 5 77 03 033 027
- 6 77 03 001 118
- 7 77 03 055 007
- 8 77 00 716 876
- 9 77 00 742 010
- 10 77 00 735 681
- 11 77 03 033 025
- 12 77 00 854 148

(a) (075)

(075) <math>\leftarrow</math> 06...

# 17.533

Y.P.1252

□ E7J

# 17.533

Y.P.1252

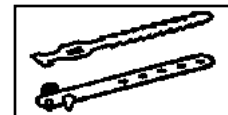

- 1 77 00 739 335
- 2 77 03 002 020

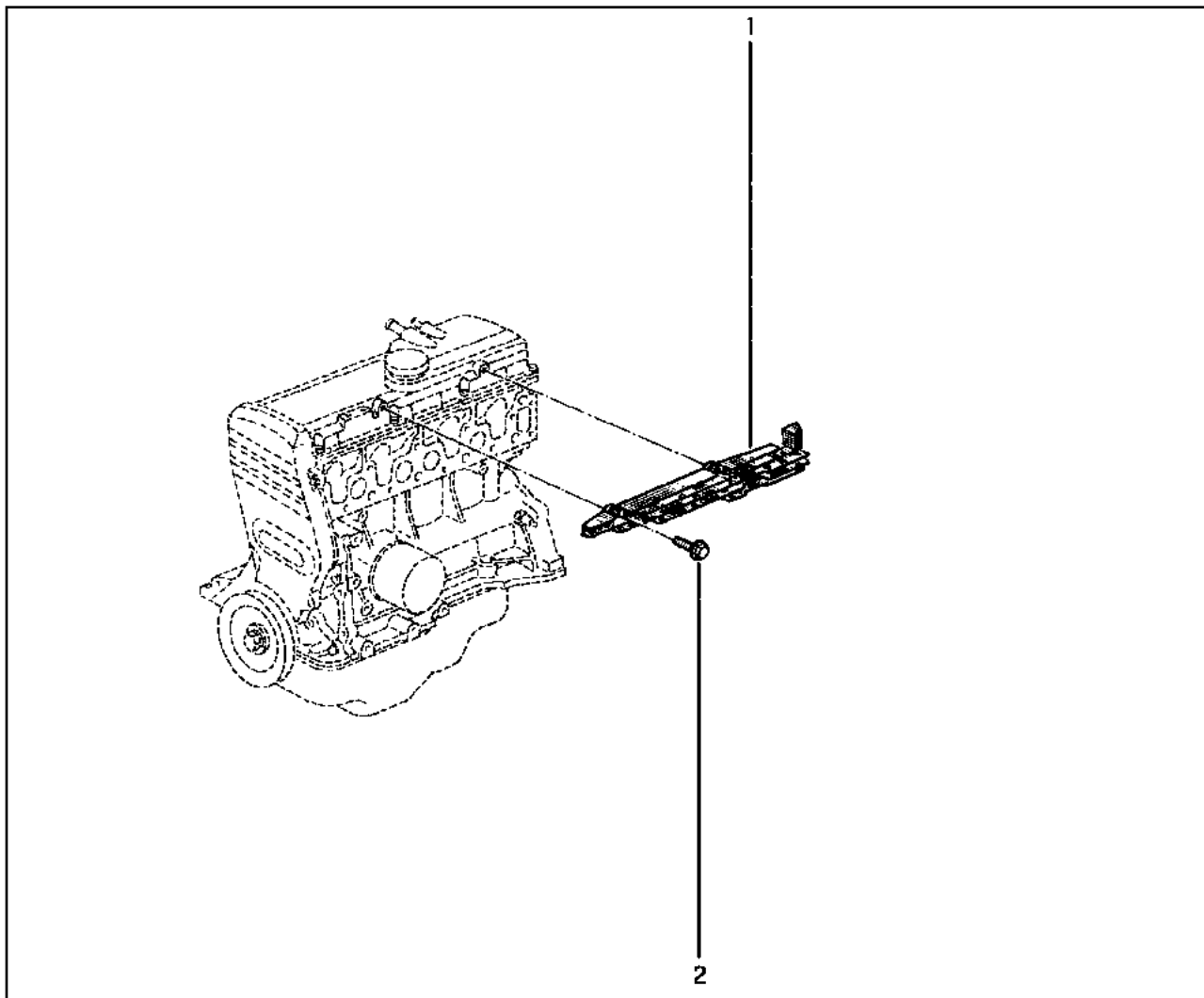

# 17.538

Y.P.1252

□ K7M \ [---] 702

# 17.538

Y.P.1252

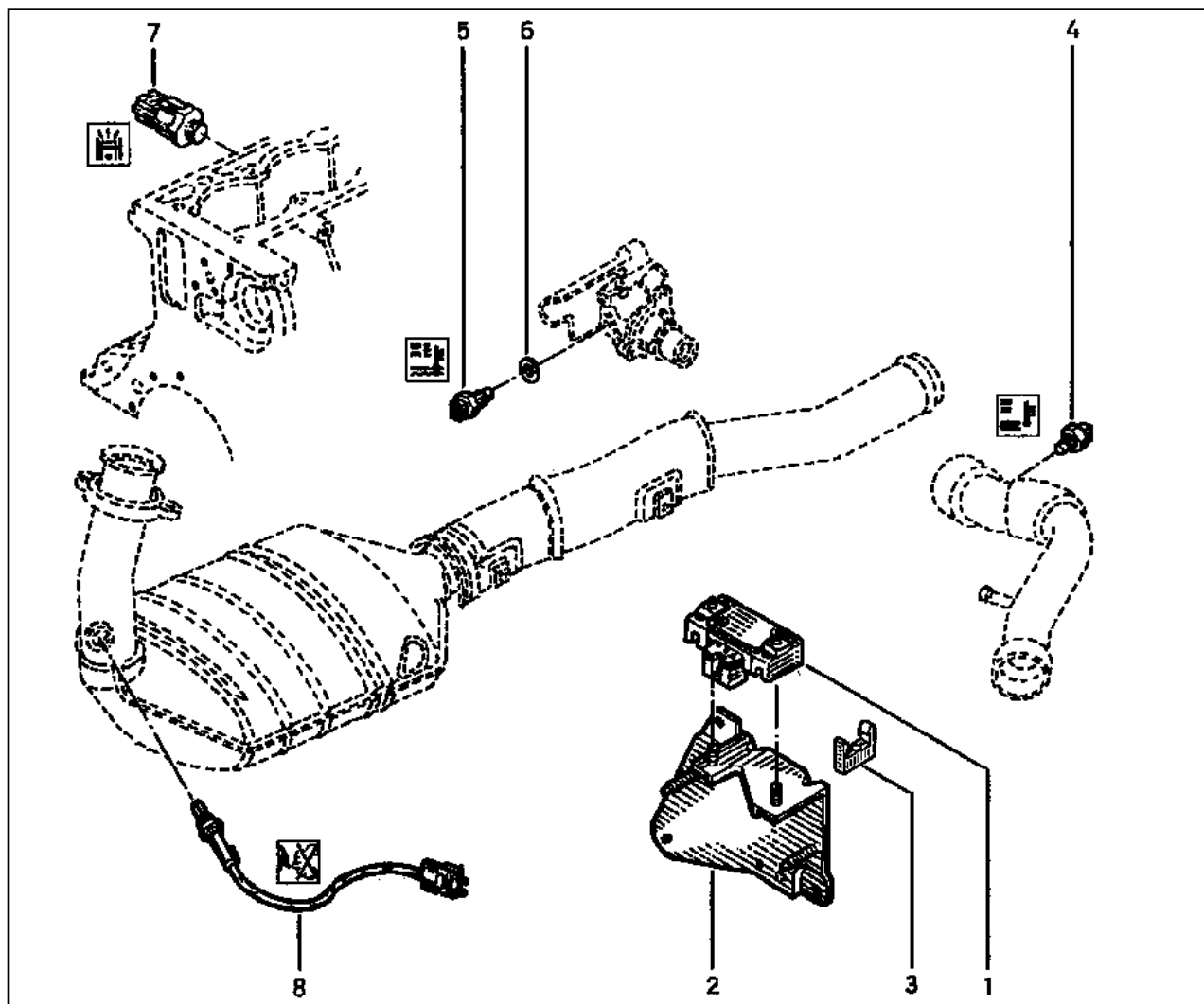

- 1 77 00 706 876
- 2 77 00 876 068 †
- 77 02 255 880
- 3 77 00 735 681
- 4 77 00 737 572
- 5 77 00 737 571
- 6 77 03 062 068
- 7 77 00 866 055
- 8 77 00 870 318

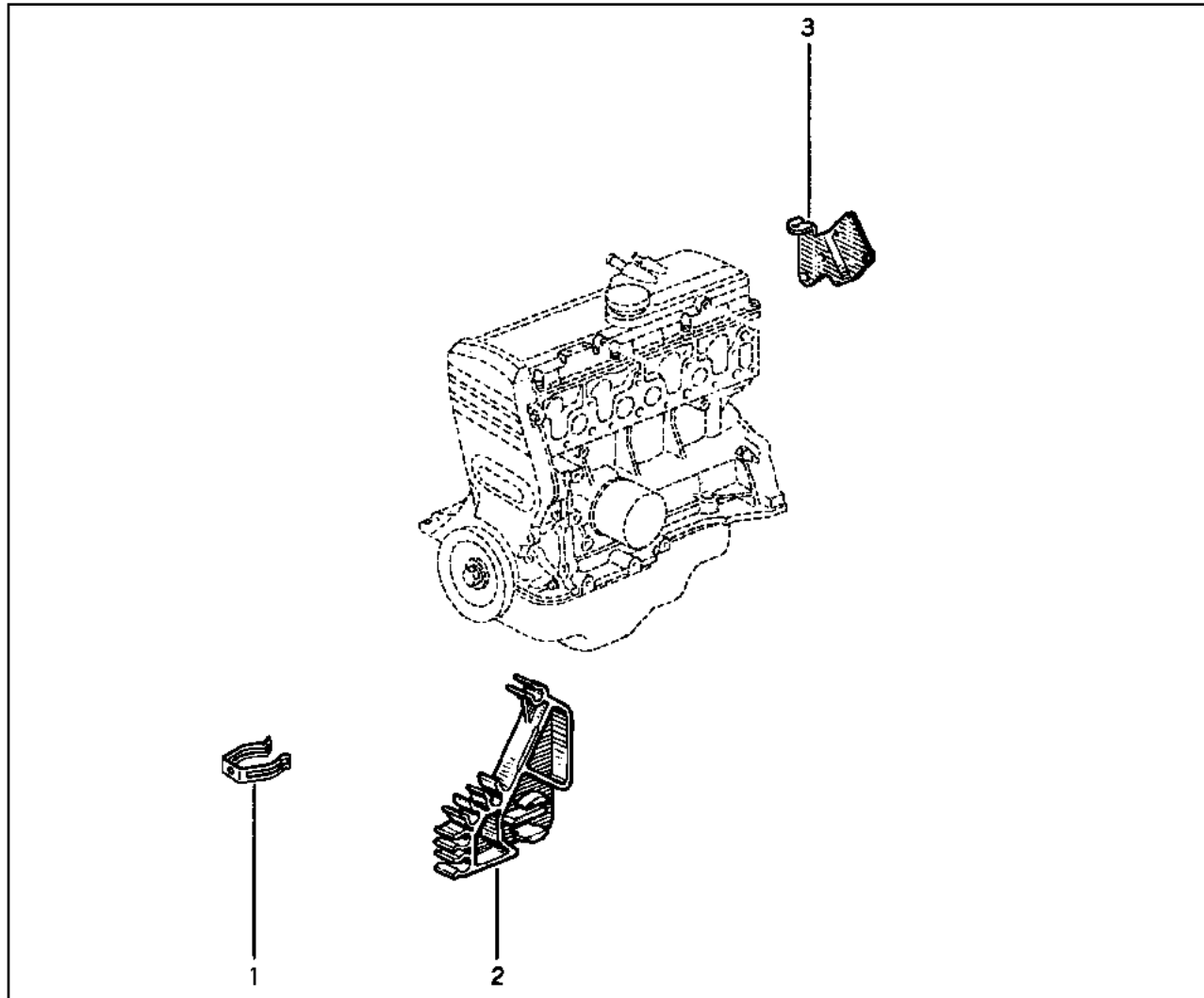
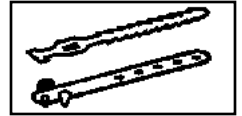

- 1 77 02 254 136
- 2 77 00 788 732 (a)
- 3 77 00 773 471 (b)

(a)  F3P

(b)



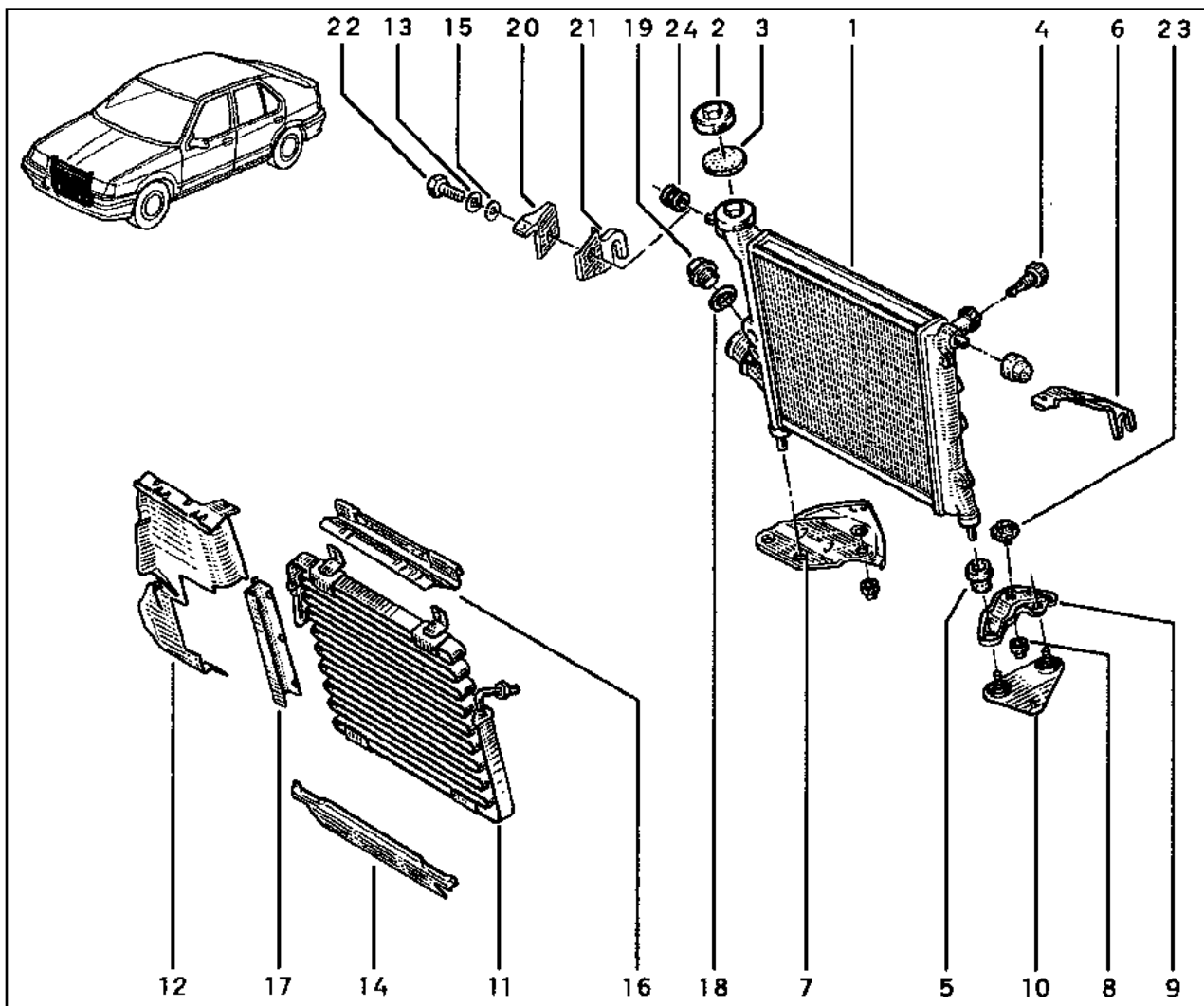

- 1 77 02 253 164 (a)
- 77 02 253 627 (b)
- 2 08 53 064 700
- 3 77 01 348 588
- 4 77 02 127 331
- 5 77 00 821 350 †
- 77 05 002 086
- 6 77 00 791 007 (a)
- 77 00 787 612 (b)
- 7 77 00 817 185
- 8 77 03 033 027
- 9 77 00 817 184
- 10 77 00 817 182 (a)
- 11 77 00 791 009 † [R12] (a)
- 77 00 272 466 † [R134A] (a)
- 77 02 260 436 [R134A] (a)
- 12 77 00 821 849 (a)
- 77 00 821 839 (b)
- 13 77 03 055 011
- 14 77 00 791 560
- 15 77 03 053 298
- 16 77 00 791 467 † (x)
- 77 00 791 277 (a)
- 18 77 00 268 560
- 19 77 00 654 094
- 20 77 00 808 343 (a)
- 77 00 808 347 (b)
- 21 77 00 808 345 (a)
- 77 00 808 349 (b)
- 22 77 03 001 160
- 23 77 00 817 703
- 24 77 00 817 804

- (a)
- (b)
- (x) 77 00 820 256 - 1 -

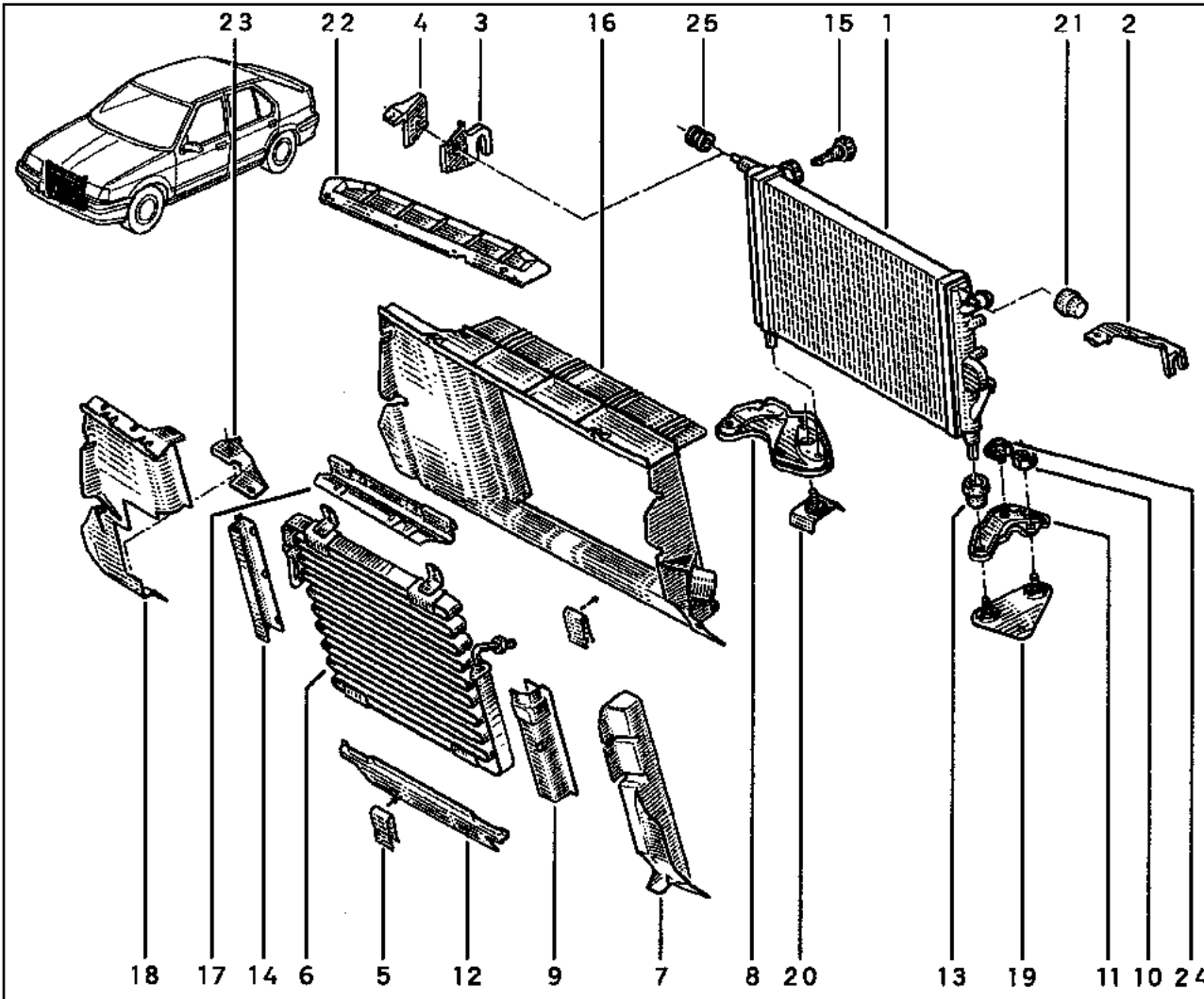
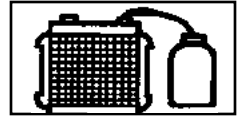

- 1 77 02 253 648
- 2 77 00 791 007
- 3 77 00 808 345
- 4 77 00 808 343
- 5 77 03 076 105
- 6 77 00 272 466 † [134A] (a)
- 77 02 260 436 [134A] (a)
- 7 77 00 827 355
- 8 77 00 817 185
- 9 77 00 827 355 (a)
- 10 77 03 033 027
- 11 77 00 817 184
- 12 77 00 791 560
- 13 77 00 821 350 †
- 77 05 002 086
- 14 77 00 791 277
- 15 77 02 127 331
- 16 77 00 821 843
- 17 77 00 791 467 † (x)
- 18 77 00 821 852 (b)
- 77 00 821 849 (a)
- 19 77 00 817 182
- 20 77 00 817 180
- 21 77 00 821 350 †
- 77 05 002 086
- 22 77 00 791 467 † (x)
- 23 77 00 827 543
- 24 77 00 817 703
- 25 77 00 817 804

- (a)
- (b)
- (x)

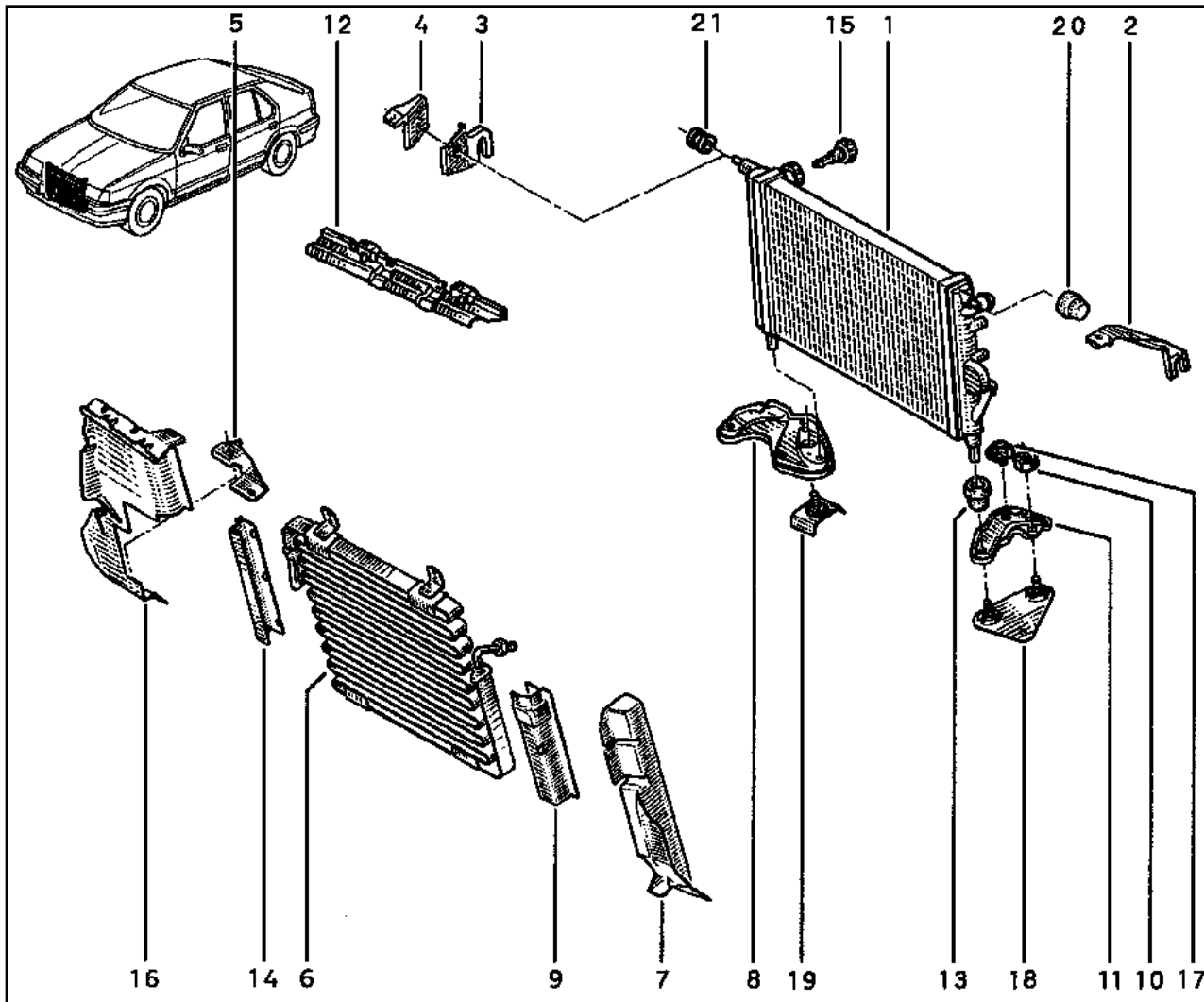
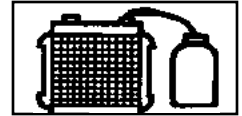

- 1 77 02 253 648 (a)
- 77 00 432 227 (b)
- 2 77 00 791 007
- 3 77 00 808 345
- 4 77 00 808 343
- 5 77 00 827 543
- 6 77 00 272 466 † (a)
- 77 02 260 436 (a)
- 7 77 00 827 355
- 8 77 00 817 185
- 9 77 00 827 355 (a)
- 10 77 03 033 027
- 11 77 00 817 184
- 12 77 00 820 256
- 13 77 00 821 350
- 14 77 00 791 277
- 15 77 02 127 331
- 16 77 00 821 849 (a)
- 77 00 821 852 (b)
- 17 77 00 817 703
- 18 77 00 817 182
- 19 77 00 817 180
- 20 77 05 002 086
- 21 77 00 817 804

(a)

(b)

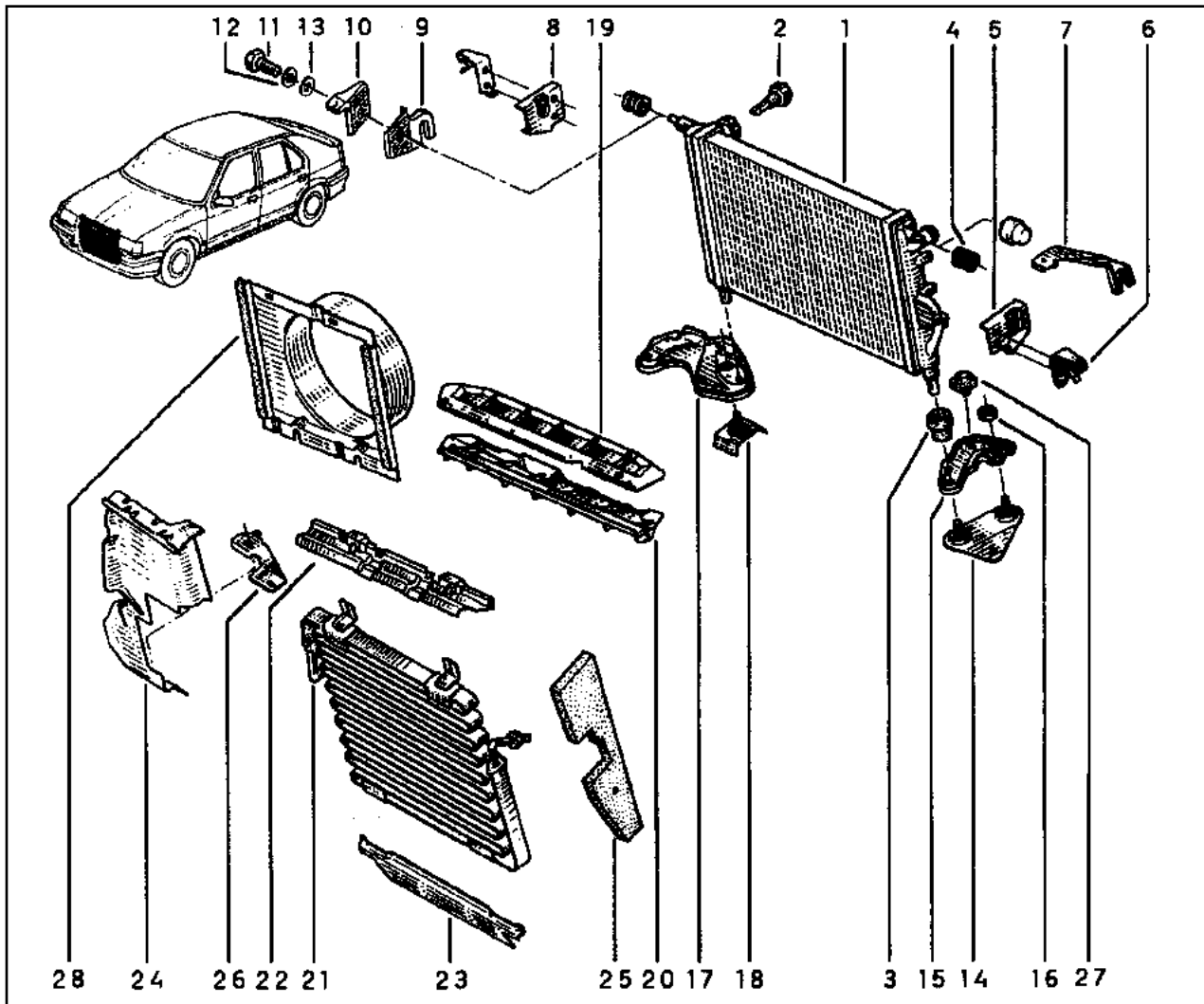
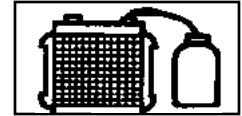

- 1 77 00 272 472 †  
77 02 253 649
- 2 77 02 127 331
- 3 77 00 821 350 †  
77 05 002 086
- 4 77 00 817 804 (a)
- 5 77 00 821 352 (a)
- 6 77 00 821 354 (a)
- 7 77 00 791 137 (b)
- 8 77 00 821 351 (a)
- 9 77 00 805 566 (b)
- 10 77 00 805 568 (b)
- 11 77 03 001 160
- 12 77 03 055 011
- 13 77 03 053 298
- 14 77 00 817 182
- 15 77 00 817 184
- 16 77 03 033 027
- 17 77 00 817 185
- 18 77 00 817 180
- 19 77 00 817 234 (a)
- 20 77 00 817 706 (a)
- 21 77 00 272 463 † [ ]=134A] (b)  
77 01 205 646 [ ]=134A] (b)
- 22 77 00 820 256
- 23 77 00 791 560 (b)
- 24 77 00 821 849 (b)
- 25 77 00 821 852 (a)  
77 00 827 355 (b)
- 26 77 00 827 543
- 27 77 00 817 703
- 28 77 00 827 618 (b)

- (a)
- (b)

# 19.045

Y.P.1252

L53I

# 19.045

Y.P.1252

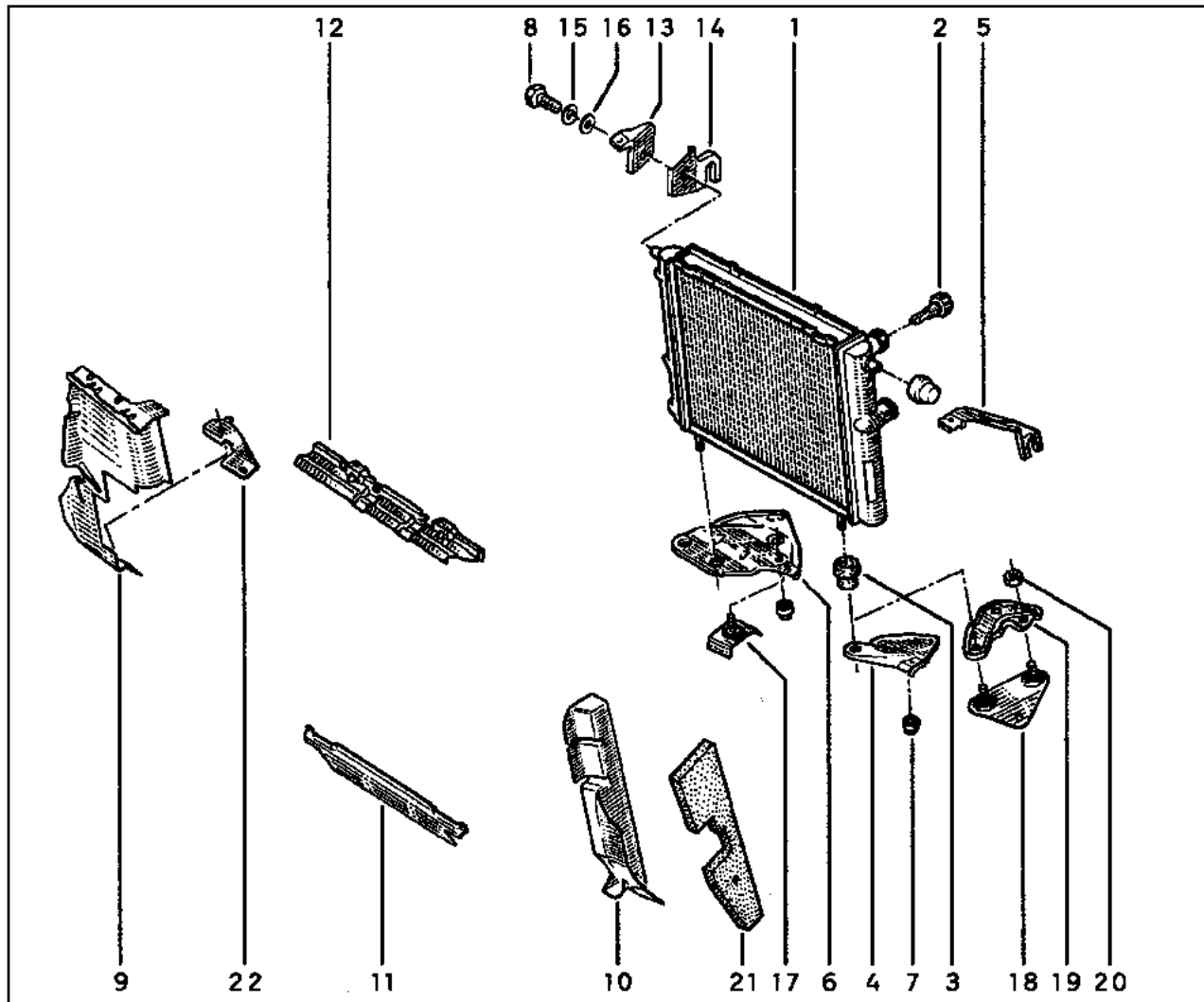

- 1 77 02 253 649
- 2 77 02 127 331
- 3 77 00 821 350 †  
77 05 002 086
- 4 77 00 790 676
- 5 77 00 791 137
- 6 77 00 817 185
- 7 77 00 791 002
- 8 77 03 001 160
- 9 77 00 821 852
- 10 77 00 794 861
- 11 77 00 791 560
- 12 77 00 820 256
- 13 77 00 805 568
- 14 77 00 805 566
- 15 77 03 055 011
- 16 77 03 053 298
- 17 77 00 817 180
- 18 77 00 817 182
- 19 77 00 817 184
- 20 77 03 033 027
- 21 77 00 827 355
- 22 77 00 827 543

# 19.098

Y.P.1252

L53IN 

# 19.098

Y.P.1252

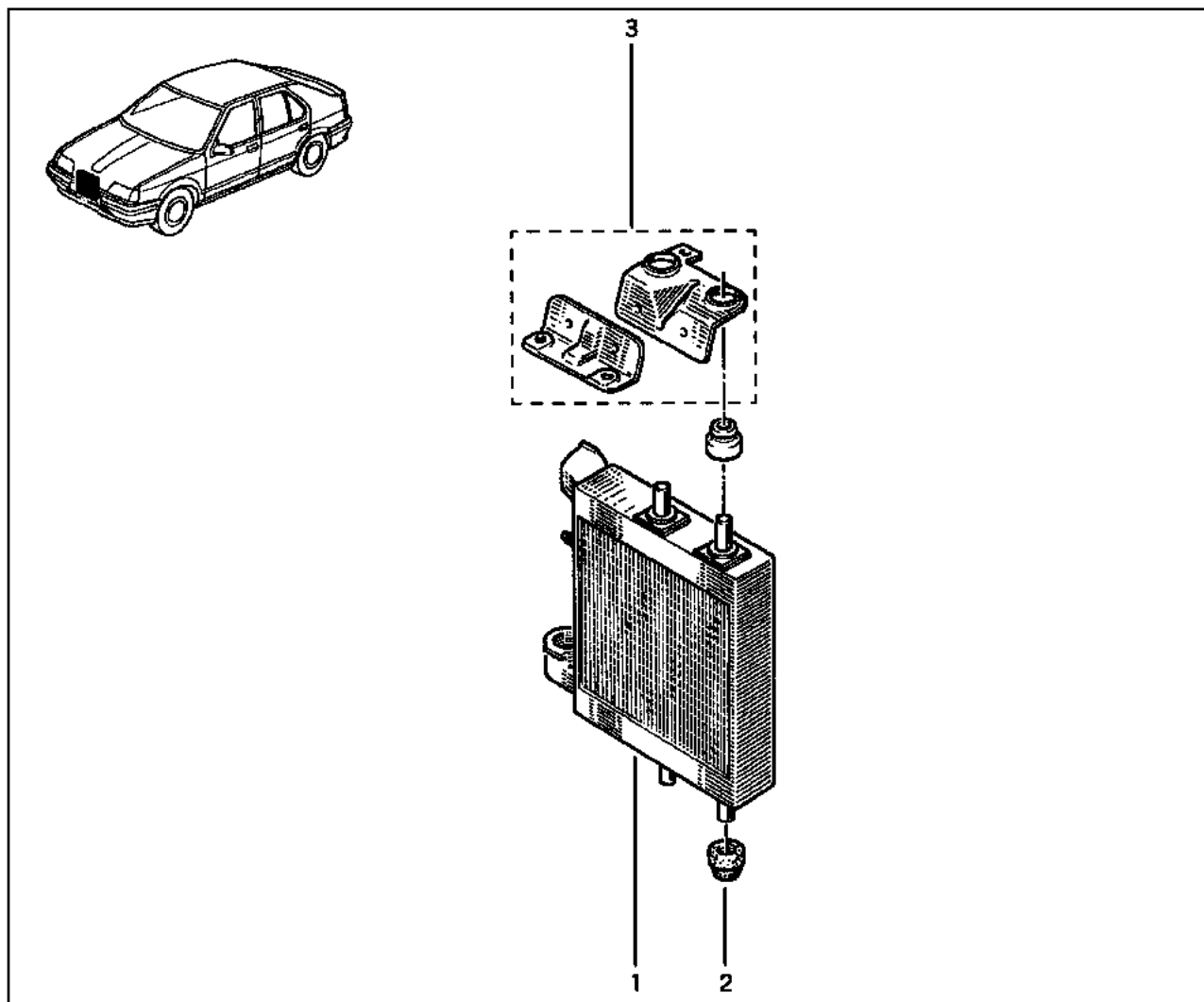
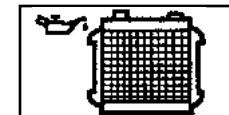

- 1 77 00 793 612
- 2 77 05 002 079
- 3 77 01 203 029

# 19.111.0

Y.P.1252

# 19.111.0

Y.P.1252

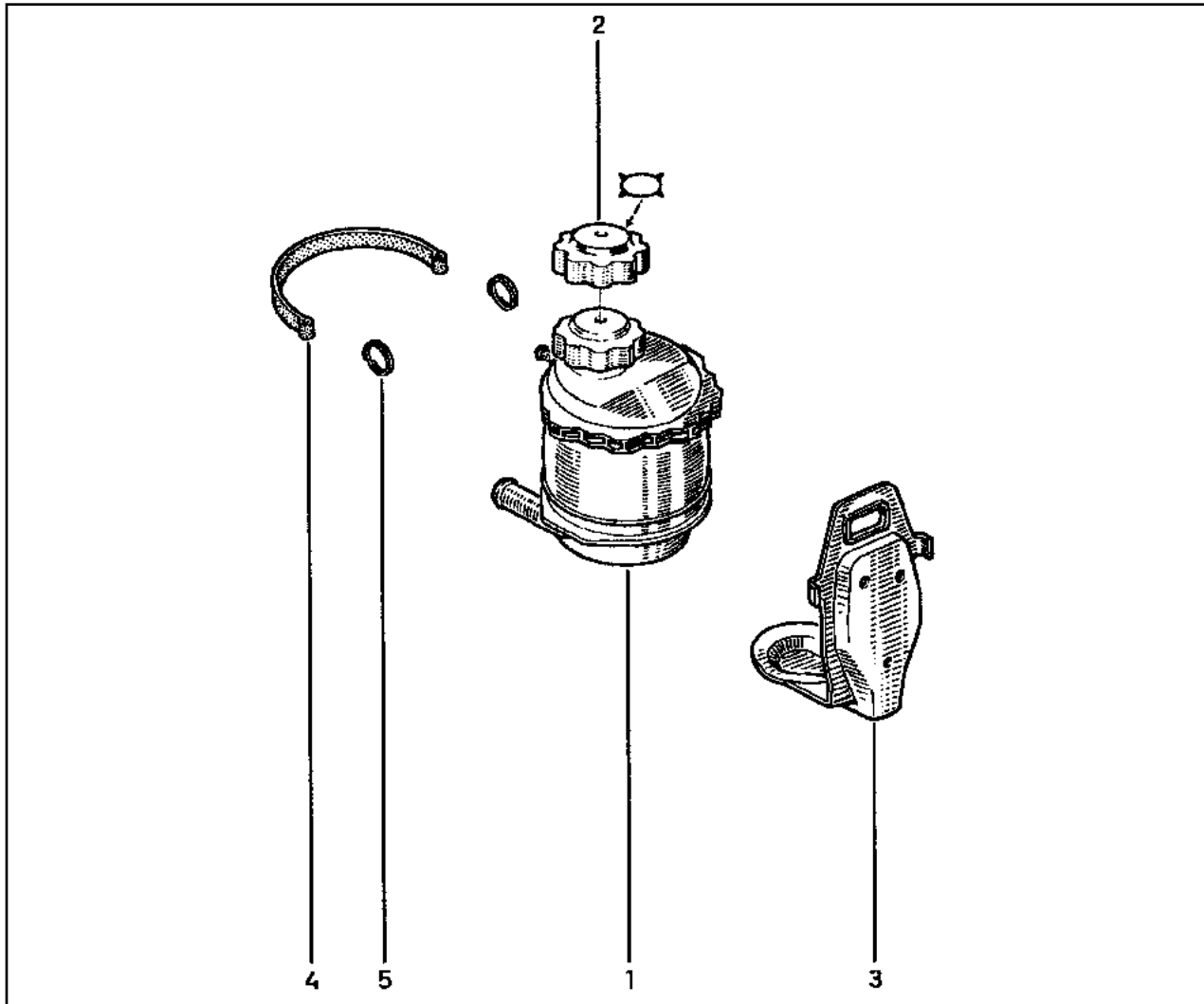
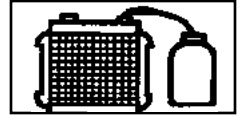

- 1 77 01 203 218 (a)  
77 01 203 219 (b)
- 2 77 00 805 031 [13]a  
77 00 805 032 [7]b
- 3 77 02 253 254
- 4 77 00 588 916
- 5 77 00 580 192

(a)	B53A,L53A,L53I
	B53H,B53S,L53H,L53S\ ♻️
(b)	B53H,B53S,L53H,L53S\ ♻️
	L538

# 19.111.5

Y.P.1252

453K,553K

# 19.111.5

Y.P.1252

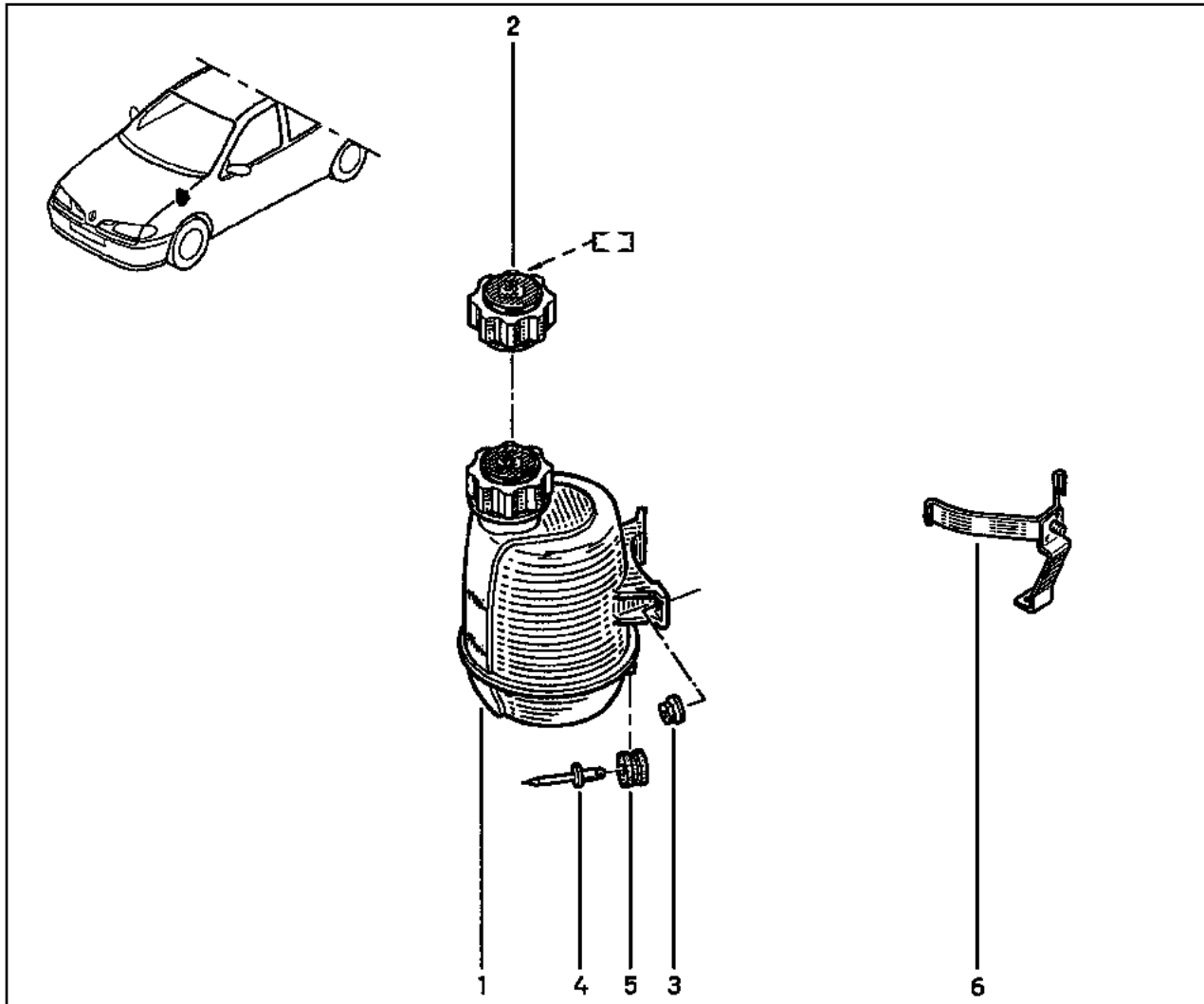
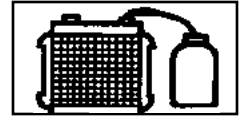

- 1 77 01 468 746
- 2 77 00 805 031
- 3 77 03 035 016
- 4 77 03 072 209
- 5 77 05 002 061
- 6 77 00 876 081 †
- 77 02 255 871

E13



# 19.224

Y.P.1252

B53H,B53S,L53H,L53S

# 19.224

Y.P.1252

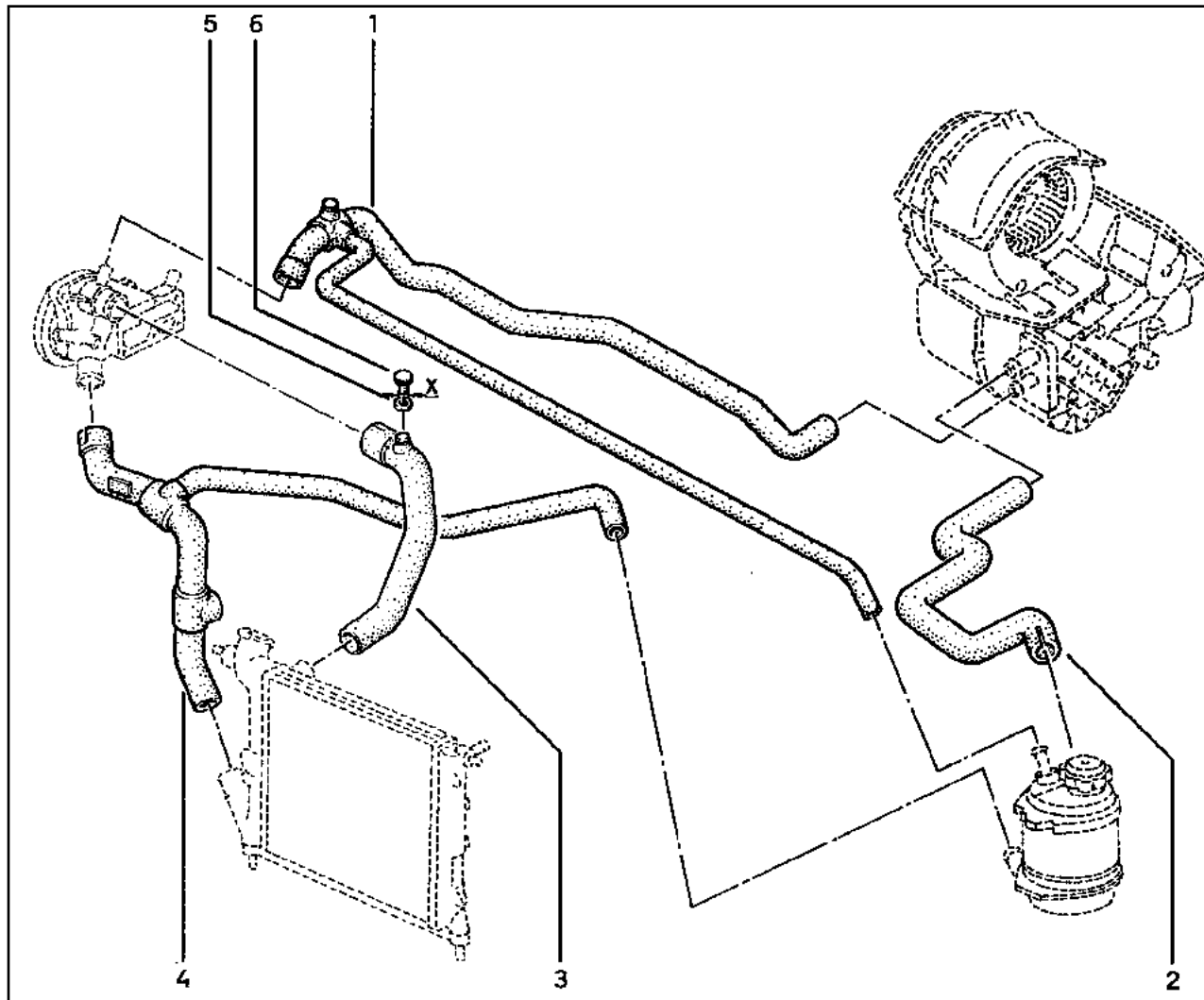

- 1 77 02 253 169
- 2 77 02 252 482
- 3 77 02 253 168
- 4 77 02 253 170
- 5 77 03 061 007
- 6 77 00 518 589 [x=6]

# 19.233

Y.P.1252

B53A,L53A

# 19.233

Y.P.1252

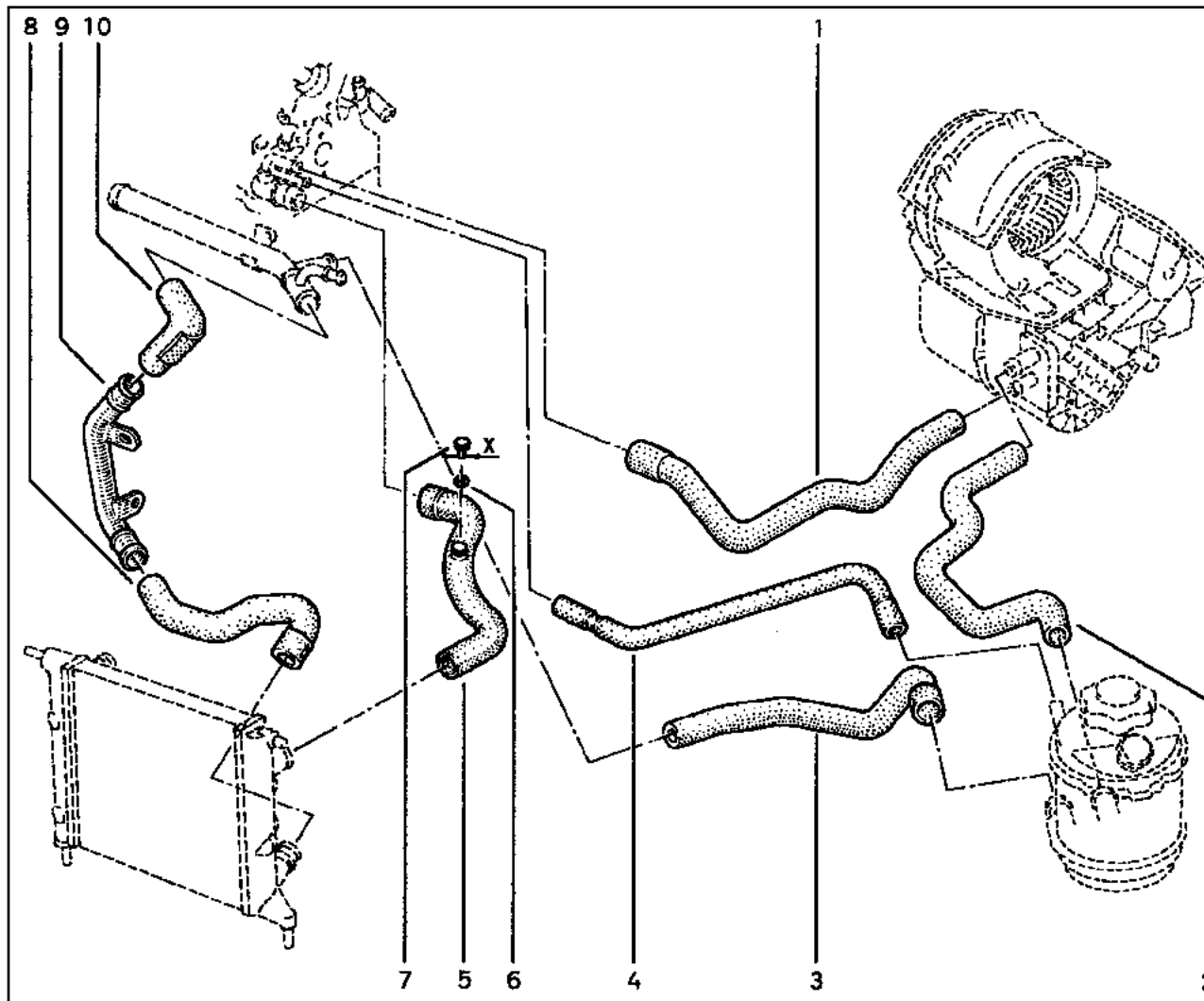
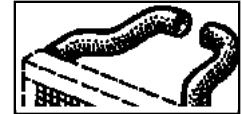

- 1 77 00 808 729
- 2 77 02 252 482
- 3 77 00 792 372
- 4 77 00 791 142
- 5 77 00 793 249
- 6 77 03 061 007
- 7 77 00 518 589
- 8 77 00 793 248
- 9 77 00 796 067
- 10 77 00 796 066

[x=6]

# 19.237.1

Y.P.1252

453K,553K

# 19.237.1

Y.P.1252

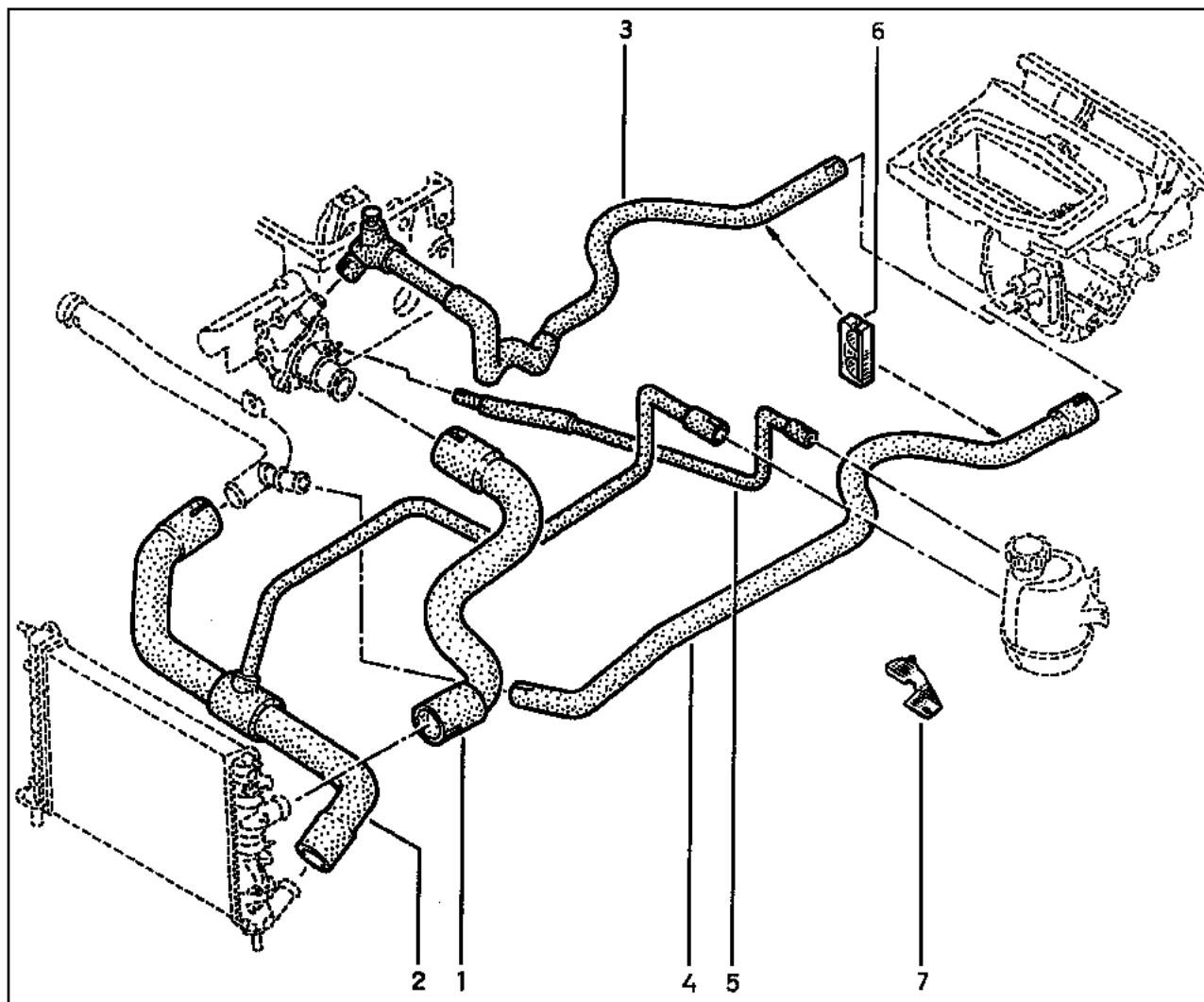

- 1 77 00 876 135 †  
77 02 255 868
- 2 77 00 876 099 †  
77 02 255 869
- 3 77 02 255 624 †  
77 00 829 990 †  
77 00 437 651
- 4 77 00 876 100 †  
77 02 255 870
- 5 77 00 418 252 †  
77 00 437 606
- 6 77 03 079 485
- 7 77 02 255 511 †  
77 02 260 821

# 19.249

Y.P.1252

L538

# 19.249

Y.P.1252

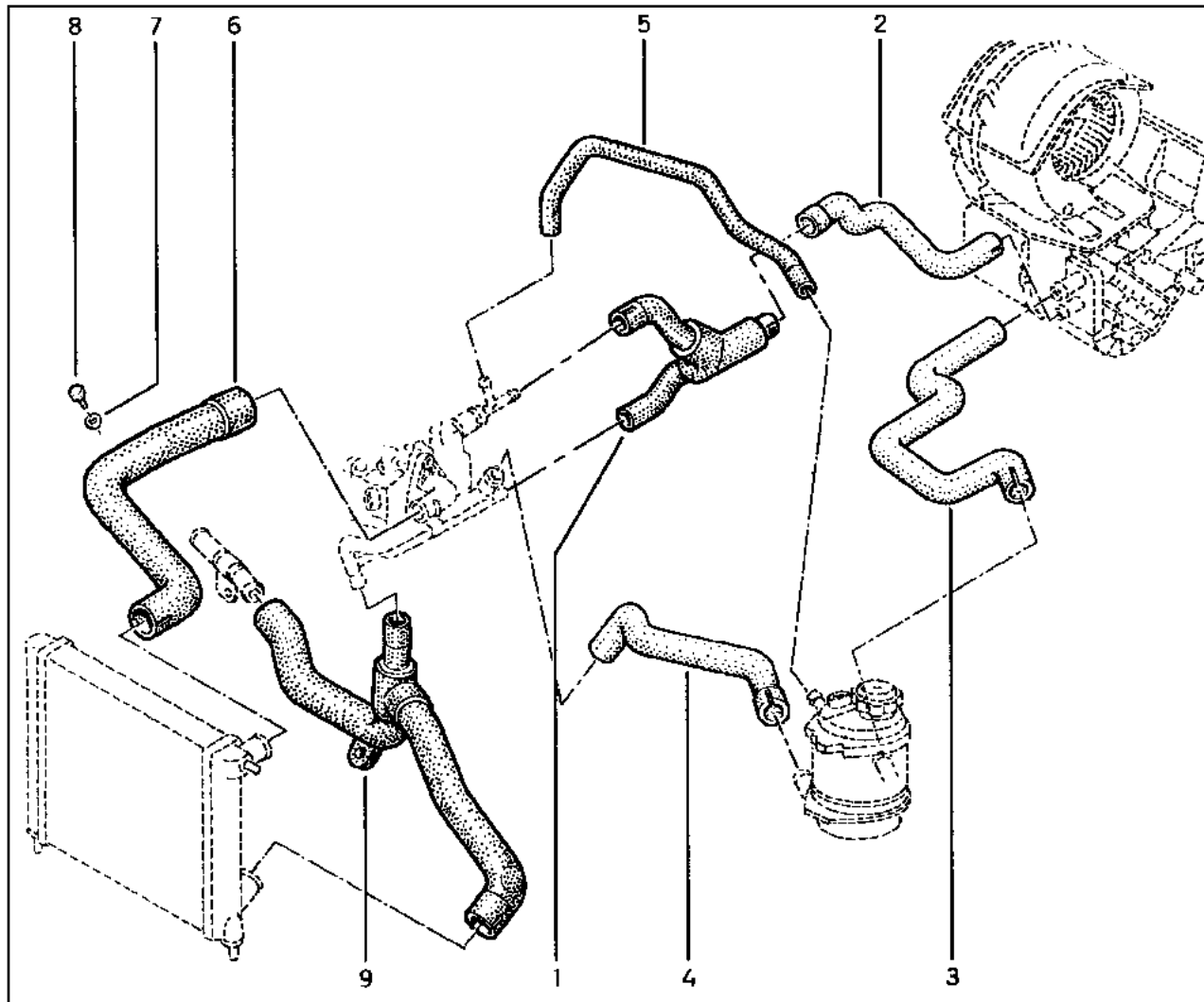

- 1 77 00 819 835
- 2 77 00 819 834
- 3 60 01 025 345
- 4 77 00 817 818
- 5 77 00 819 833
- 6 77 00 806 237
- 7 77 03 061 007
- 8 77 00 518 589
- 9 77 00 271 097

[x=6]

# 19.261

Y.P.1252

L53I

# 19.261

Y.P.1252

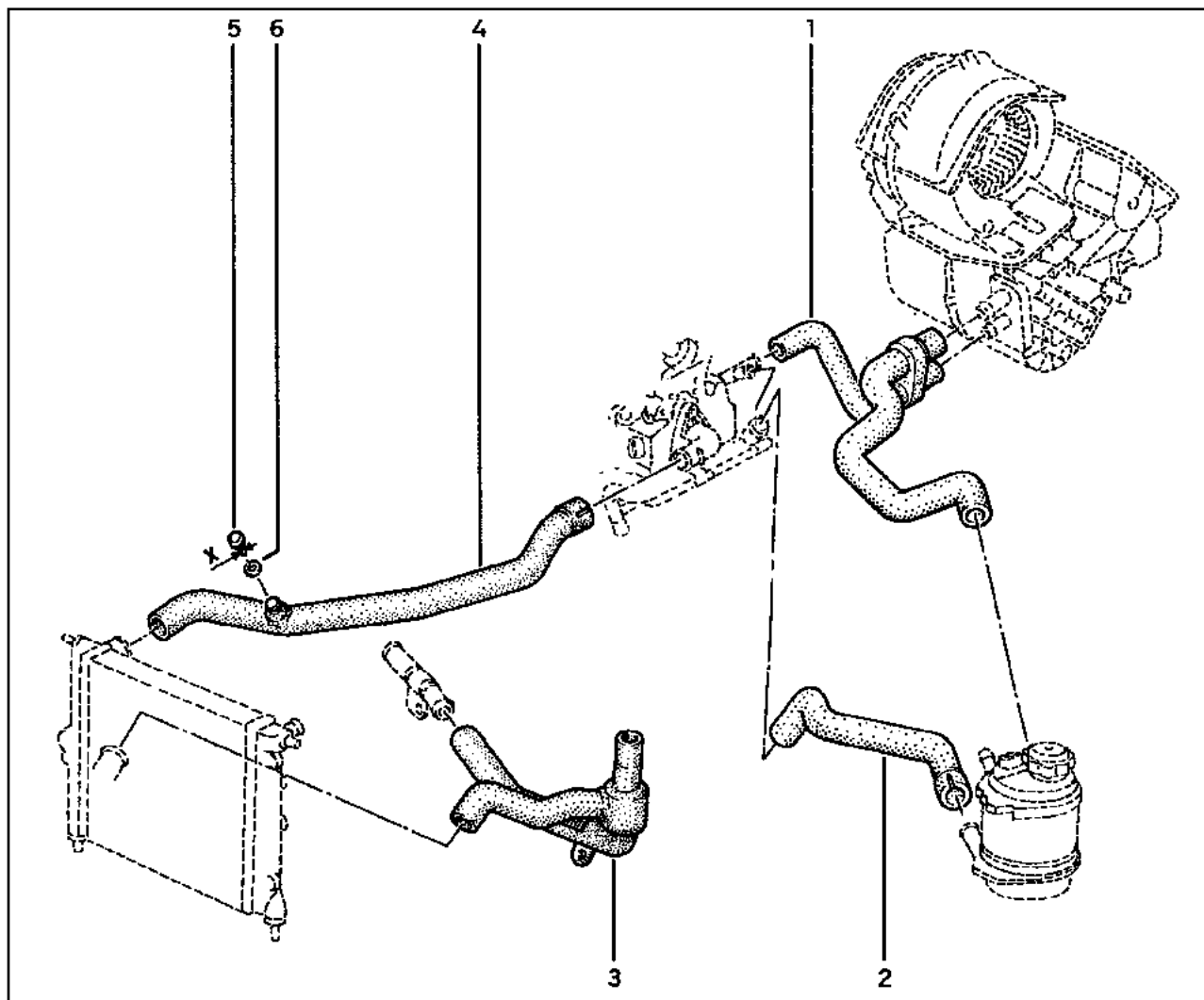

- 1 77 00 795 657
- 2 77 00 794 947
- 3 77 00 794 159
- 4 77 00 793 247
- 5 77 00 518 589
- 6 77 03 061 007

[x=6]

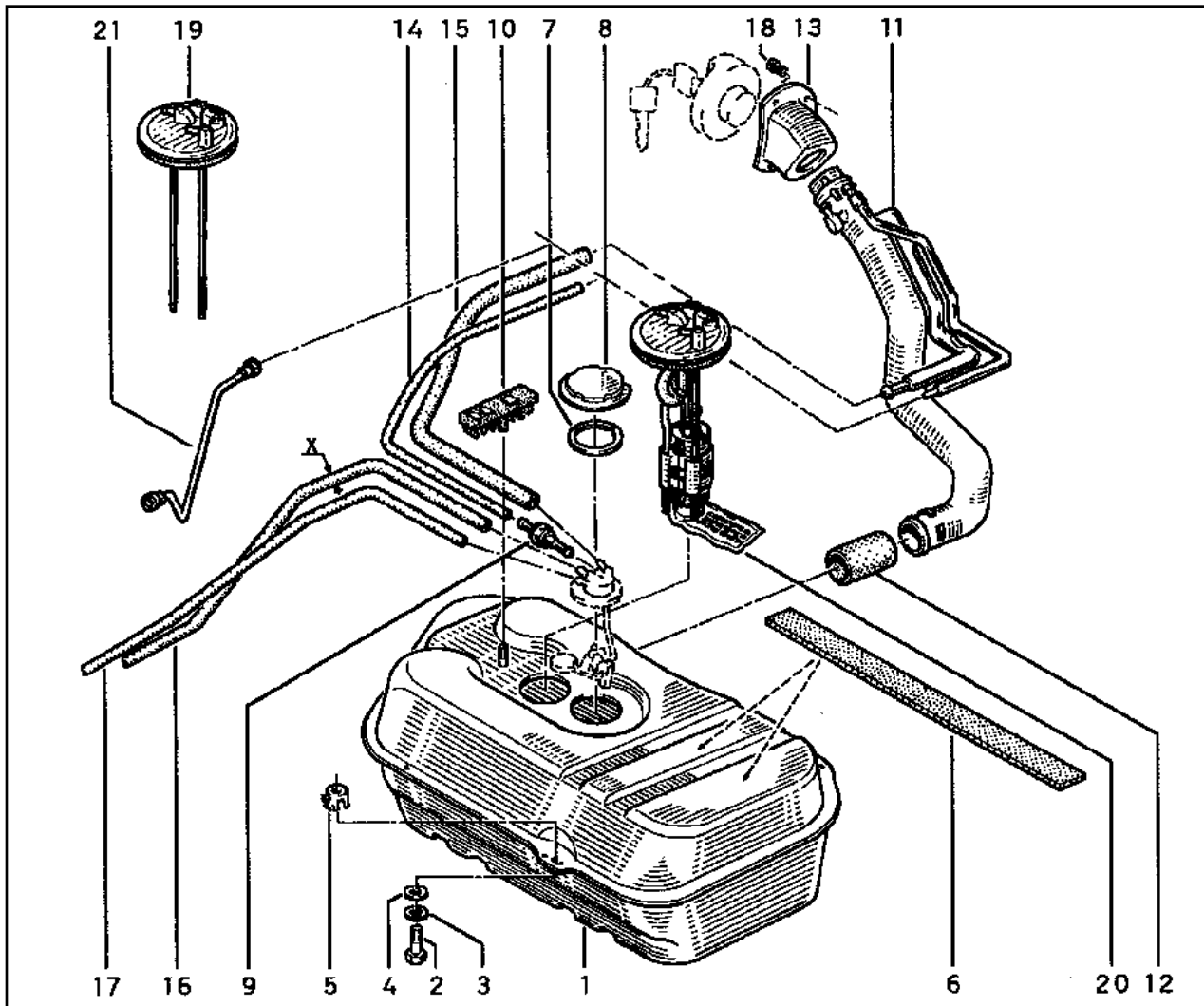

- 1 77 02 252 739 (a)
- 77 02 260 291 (b)
- 77 00 807 299 (c)
- 77 02 254 505 (d)
- 77 02 260 292 (e)
- 2 77 03 001 162
- 3 77 03 055 011
- 4 79 03 053 043
- 5 77 03 044 094
- 6 77 00 712 892
- 7 77 00 781 551
- 8 77 00 781 552
- 9 77 00 735 836
- 10 77 03 079 468
- 11 77 00 784 377 (f)
- 77 00 784 379 (c)
- 12 77 05 026 440 (g)
- 13 77 00 787 755 (h)
- 77 00 785 107 (i)
- 14 77 01 033 247 (j)
- 15 77 05 026 254 (k)
- 16 77 01 033 229 (l)
- 77 01 033 788 (m)
- 17 77 01 033 229 (n)
- 18 77 03 088 070
- 19 77 00 814 434
- 20 77 00 808 861 (o)
- 77 00 828 785 (p)
- 21 77 00 849 460 (q)

(a) B53H,L53H	(e) 453K,553K	(k) X=17
B53S,L53S \  ... → 970721	(f) B53H,B53S,L53H,L53I,L53S	(m) L538,453K,553K
(b) B53S,L53S \  970721 → ...	(g) L53-	(n) B53A,L53A
(c) B53A,L53A,L538	(h) B53-	
(d) L53I	(j) X=12	

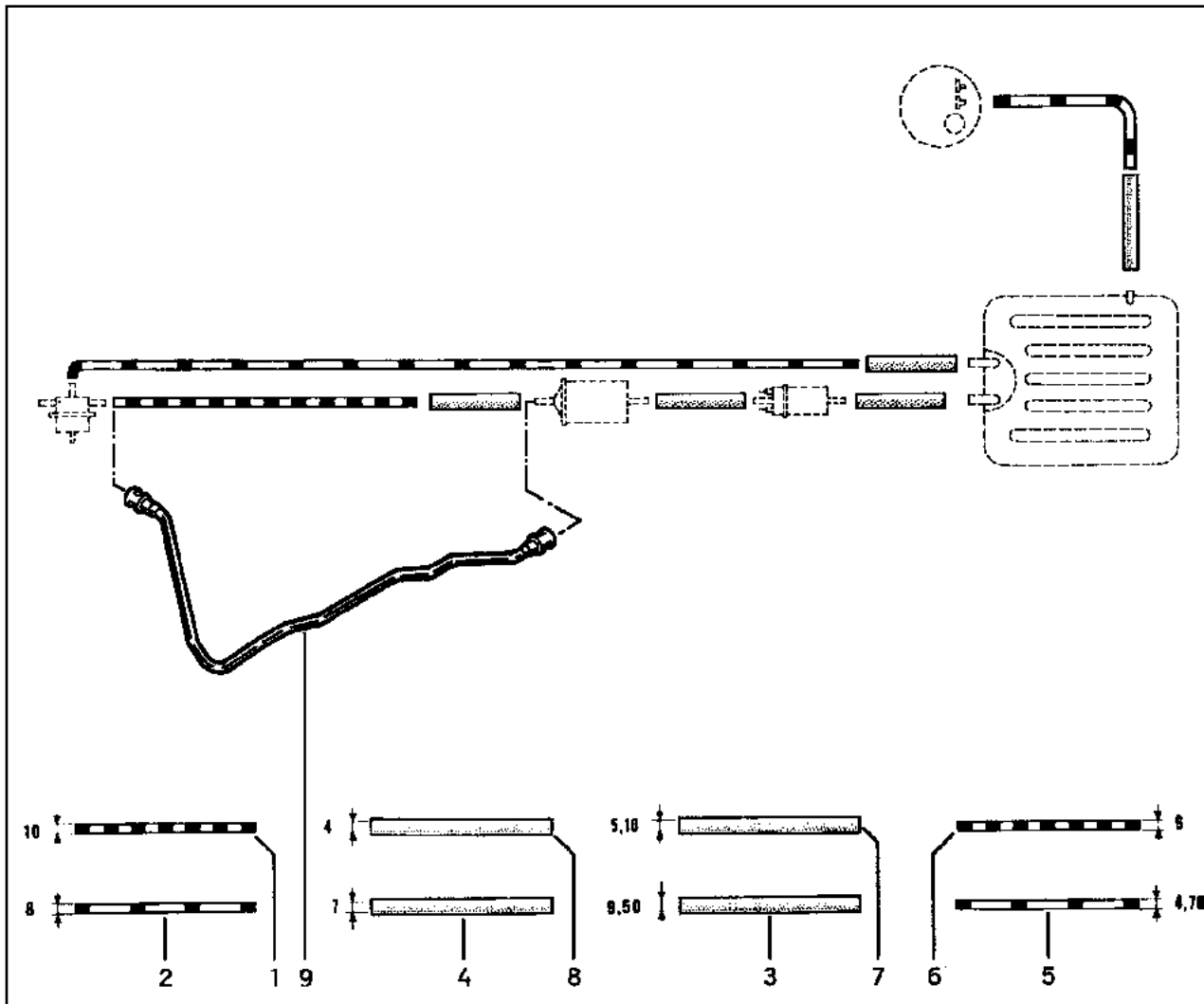

- |   |               |     |
|---|---------------|-----|
| 1 | 38 01 855 000 |     |
| 2 | 38 01 845 000 |     |
| 3 | 77 01 033 788 |     |
| 4 | 77 01 033 229 |     |
| 5 | 38 01 815 000 |     |
| 6 | 38 01 835 000 |     |
| 7 | 77 01 033 228 |     |
| 8 | 77 01 033 227 |     |
| 9 | 77 00 849 459 | (a) |

(a) B53A,L53A,L538,453K,553K

# 19.421





Y.P.1252

L531

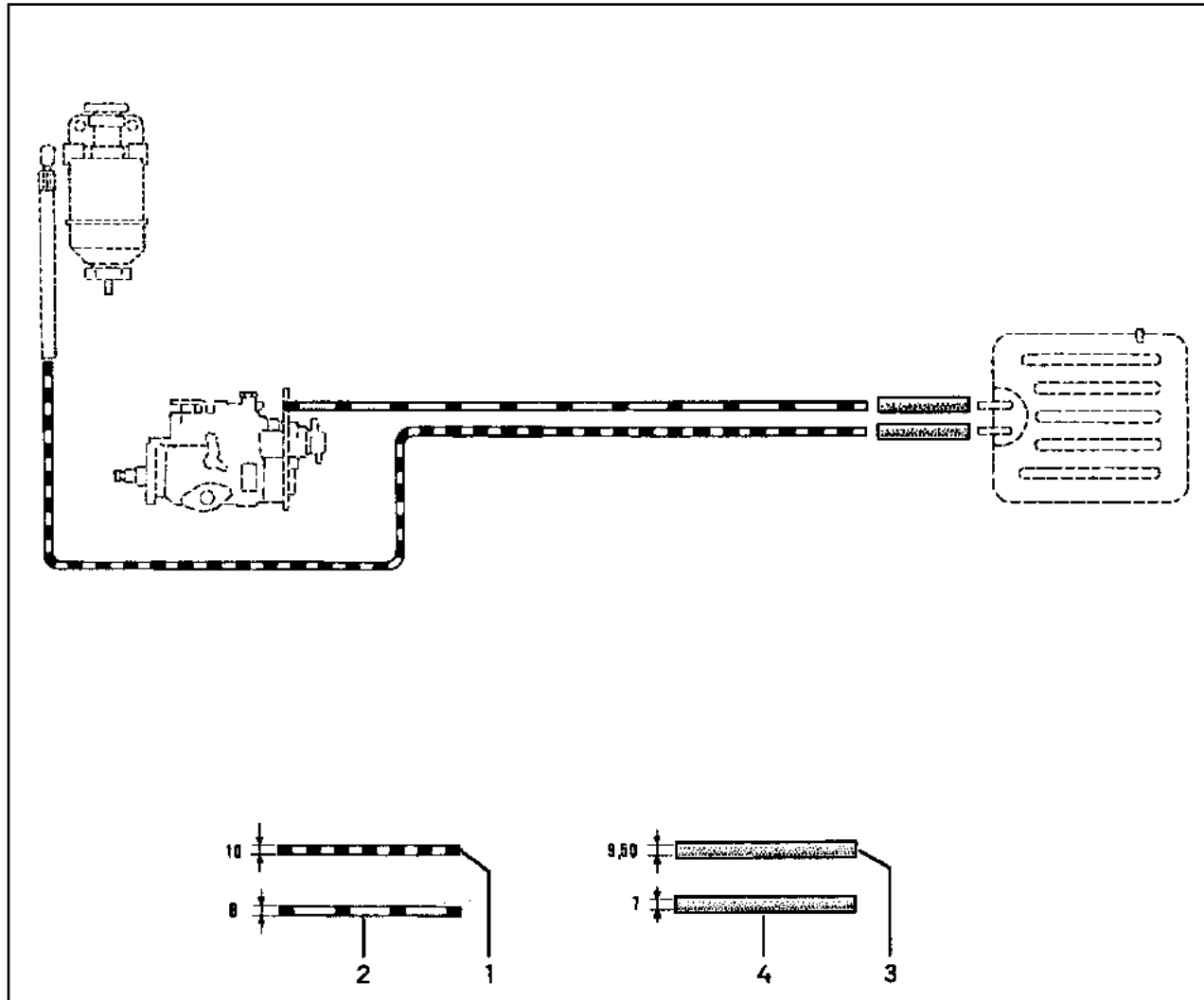
# 19.421

Y.P.1252



- 1 38 01 855 000  5000]
- 2 38 01 845 000  5000]
- 3 77 01 033 788 
- 4 77 01 033 229 



# 19.501

Y.P.1252

B53-,L53A,L53H,L53I,L53S

# 19.501

Y.P.1252

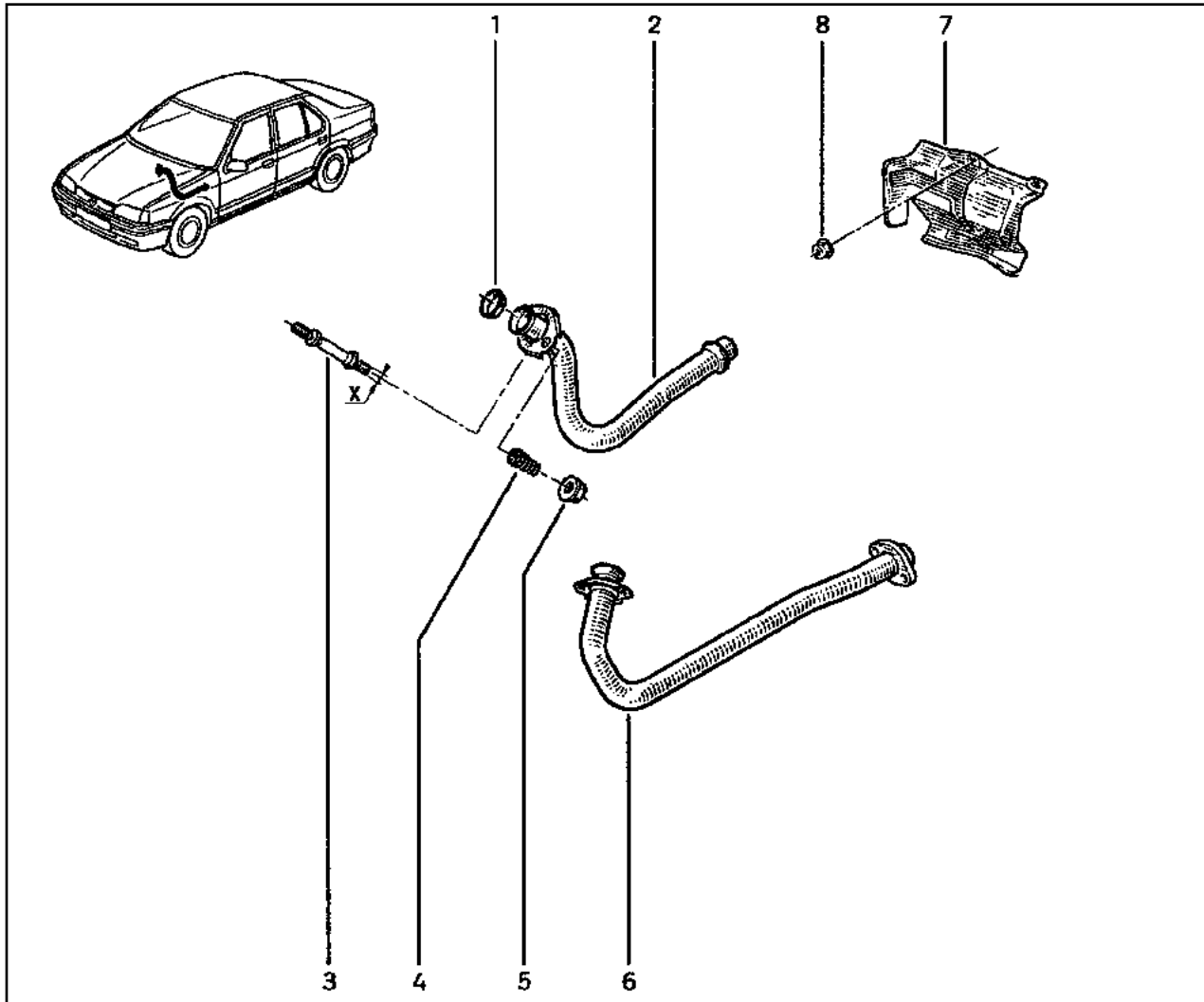

- 1 77 00 840 085
- 2 77 02 253 050 (a)
- 77 02 255 001 (b)
- 3 77 03 027 364 [X=8]
- 4 77 00 701 831
- 5 77 03 034 131
- 6 77 02 253 621 (c)
- 7 77 02 253 051 (b)
- 8 77 03 035 011

- (a)
- (b)
- (c)

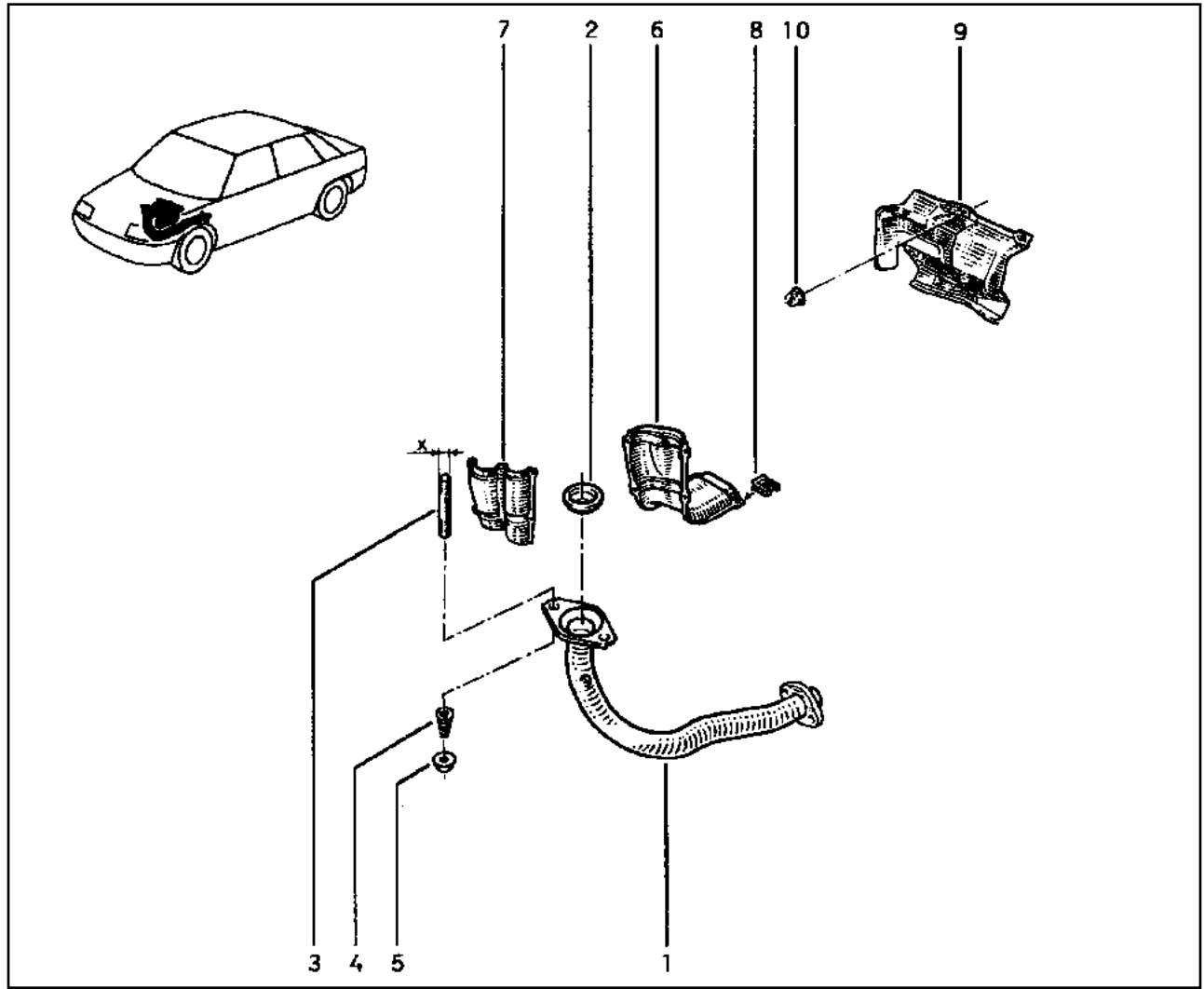

- 1 77 02 253 435
- 2 77 00 766 353
- 3 77 03 027 364
- 4 77 00 701 831
- 5 77 03 034 131
- 6 77 00 830 987
- 7 77 00 830 988
- 8 77 03 046 049
- 9 77 02 253 051
- 10 77 03 035 011

[X=8]

# 19.521

Y.P.1252

453K,553K

# 19.521

Y.P.1252

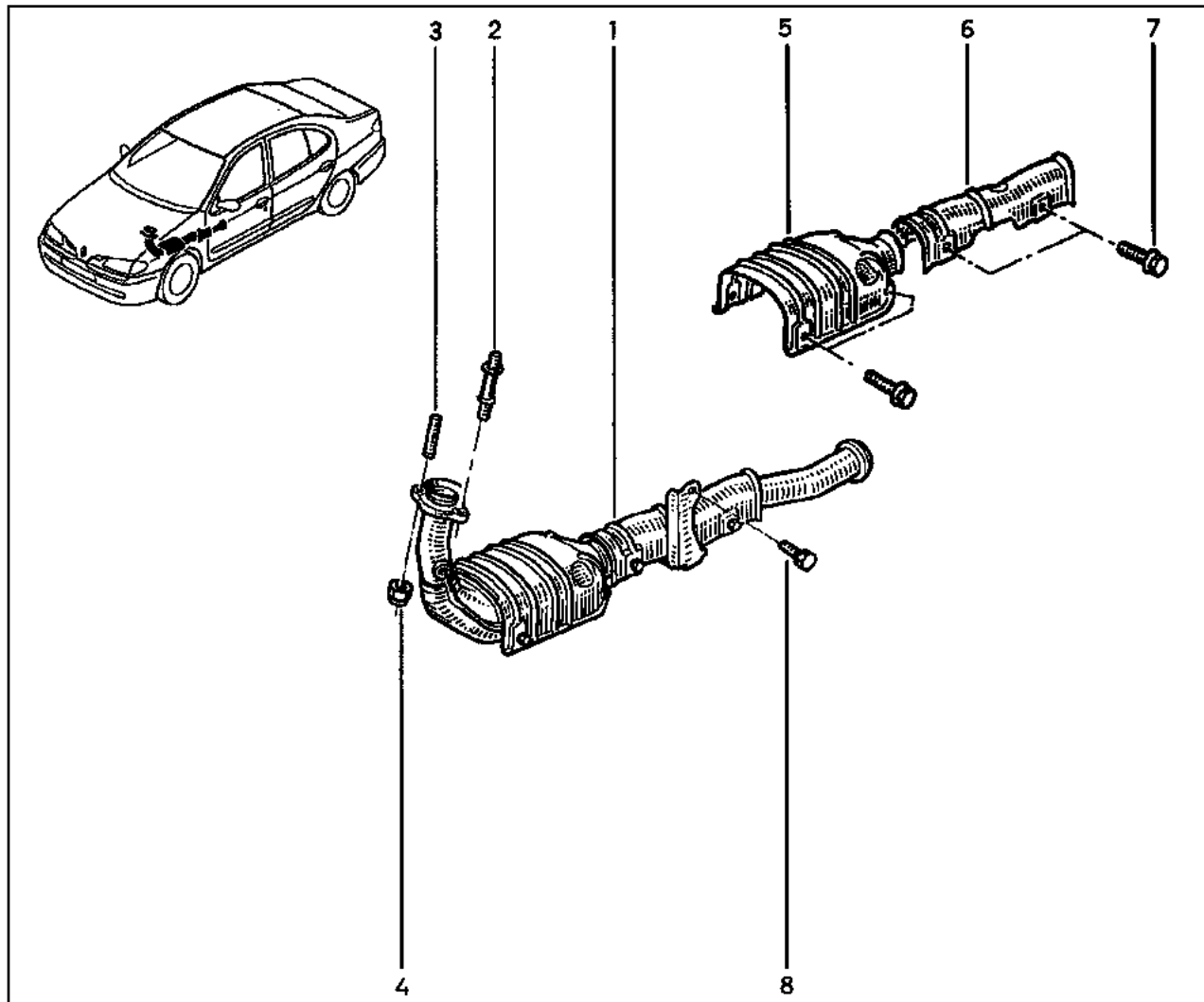

- 1 77 00 421 260 †  
77 00 425 056
- 2 77 03 027 409
- 3 77 03 027 407
- 4 77 03 033 107
- 5 77 00 836 027
- 6 77 00 416 960 †  
77 00 427 198
- 7 77 03 020 003
- 8 77 03 602 088

# 19.551

Y.P.1252

B53H,B53S,L53H,L53I,L53S \(\cancel{K}\)J\)

# 19.551

Y.P.1252

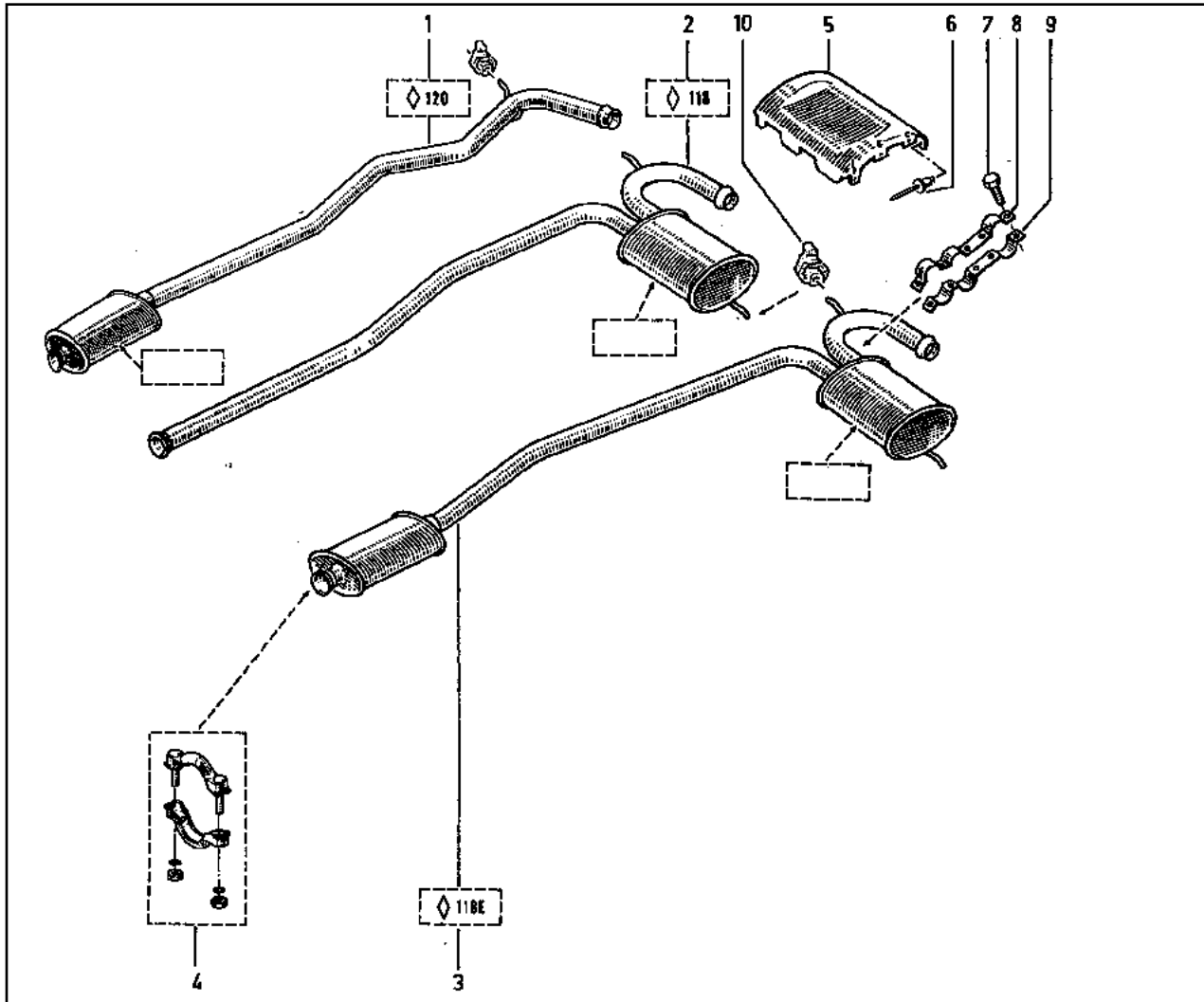

1	77 02 253 158	(a)
2	77 02 253 645	(b)
3	77 02 256 024	(c)
4	77 01 458 596 †	
	77 02 127 498	
5	77 00 787 165	(b)
6	77 03 072 046	
7	77 03 019 091	
8	77 00 800 120	(b)
9	77 00 800 119	(b)
10	77 00 785 798	

- (a)
- (b)
- (c)

# 19.561

Y.P.1252

B53A,L53A,L538

# 19.561

Y.P.1252

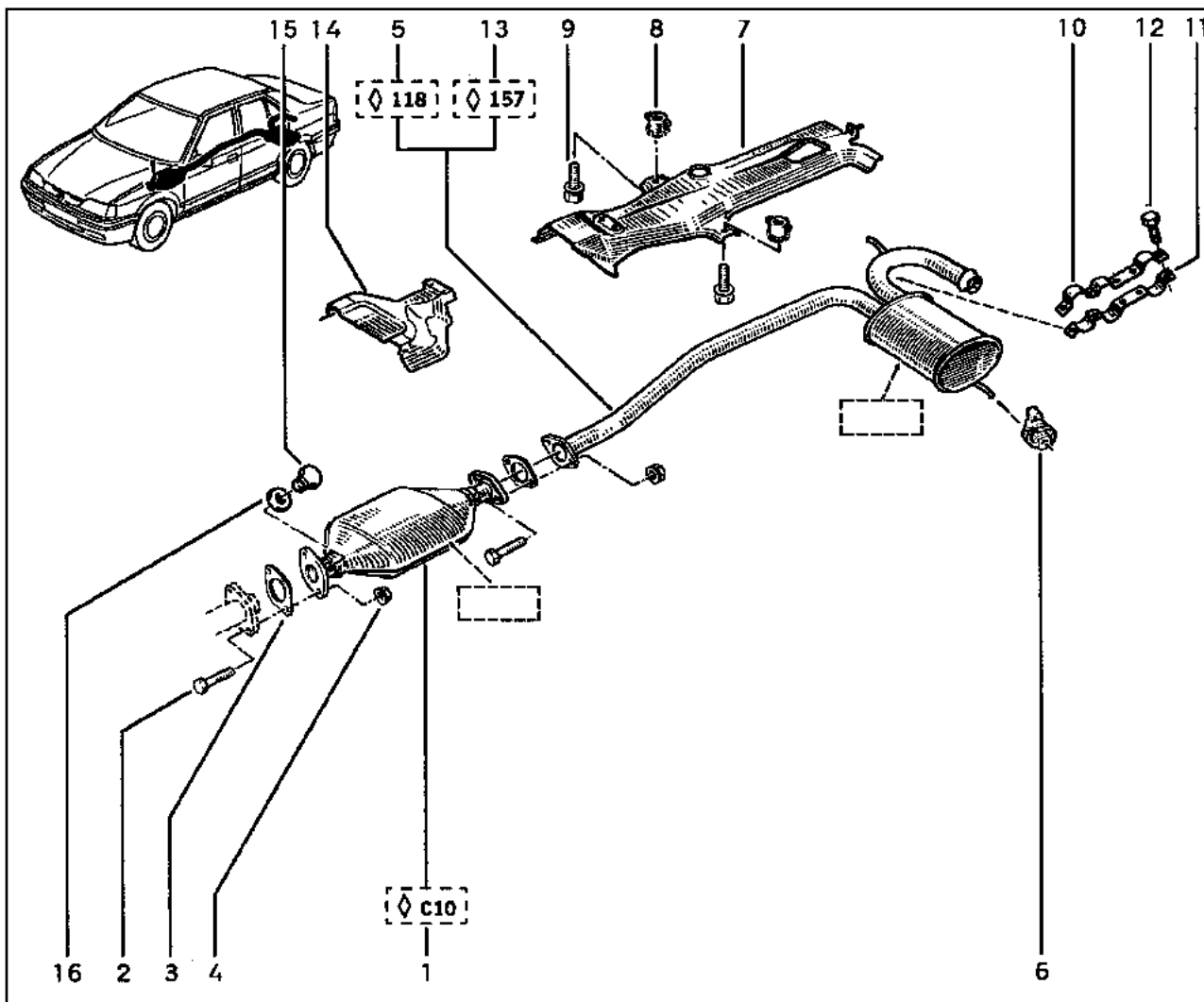
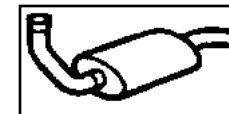

1	77 00 805 541 †	(x)
	77 00 414 615	(x)
2	77 03 001 240	
3	77 00 774 367	
4	77 03 033 025	
5	77 02 253 622	(a)
6	77 00 785 798	
7	77 00 787 166 †	
	77 00 840 349	
8	77 03 044 037	
9	77 03 019 085	
10	77 00 802 442	(a)
	77 00 803 222	(b)
11	77 00 802 441	(a)
	77 00 803 221	(b)
12	77 03 019 091	
13	77 02 253 436	(b)
14	77 00 825 608	(b)
15	77 03 075 076	
16	77 03 062 063	

(a) B53-,L53A

(b) L538

(x)  B53-,L53A  
 L538  
 77 03 075 076 - 1 - \ 77 03 062 063 - 1 -

# 19.571

Y.P.1252

453K,553K

# 19.571

Y.P.1252

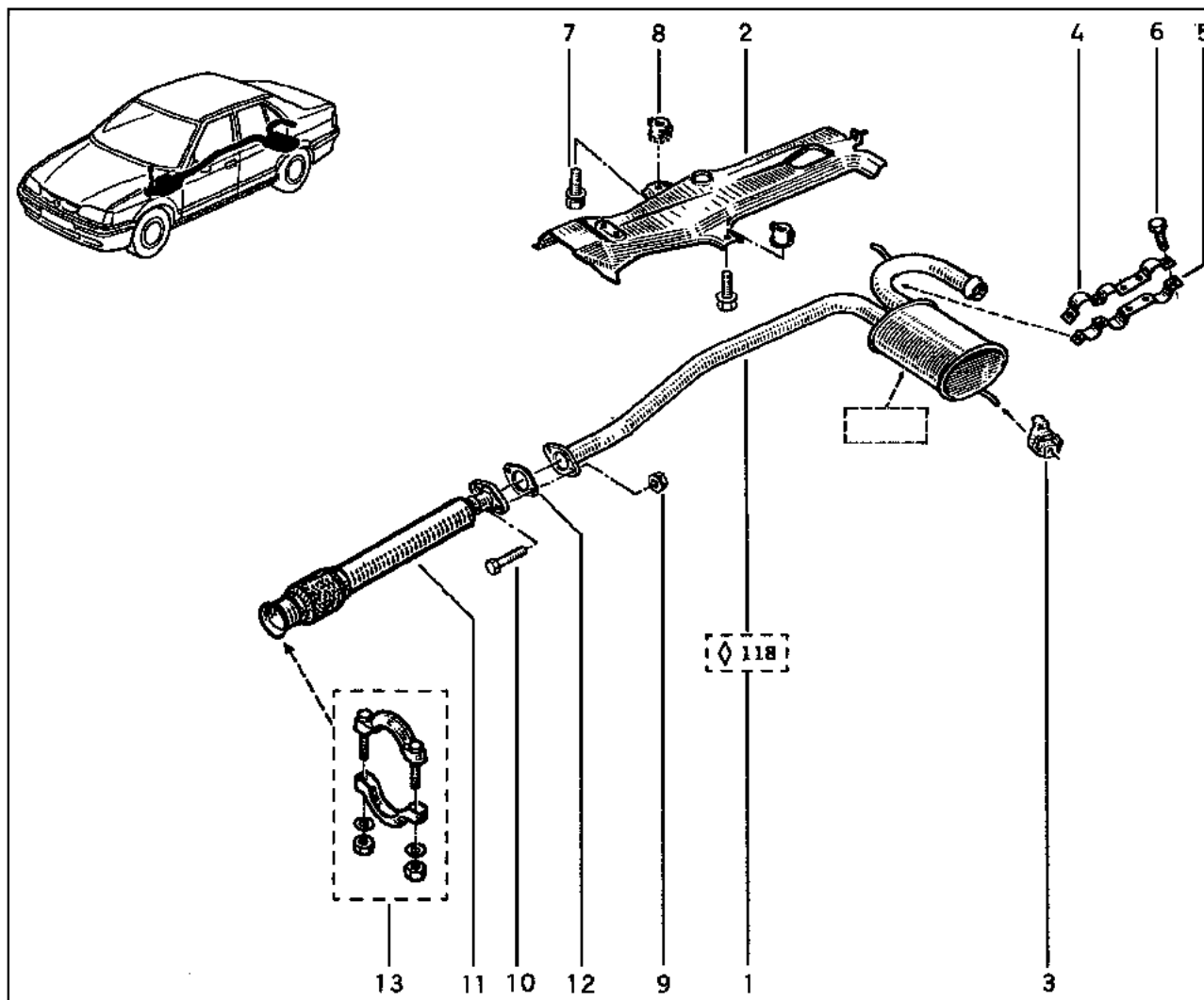

- 1 77 02 253 622
- 2 77 00 840 349
- 3 77 00 785 798
- 4 77 00 802 442
- 5 77 00 802 441
- 6 77 03 019 091
- 7 77 03 019 085
- 8 77 03 044 037
- 9 77 03 033 025
- 10 77 03 001 240
- 11 77 00 876 072 †
- 12 77 02 255 867
- 13 77 00 774 367
- 14 77 01 458 596

# 19.611

Y.P.1252

# 19.611

Y.P.1252

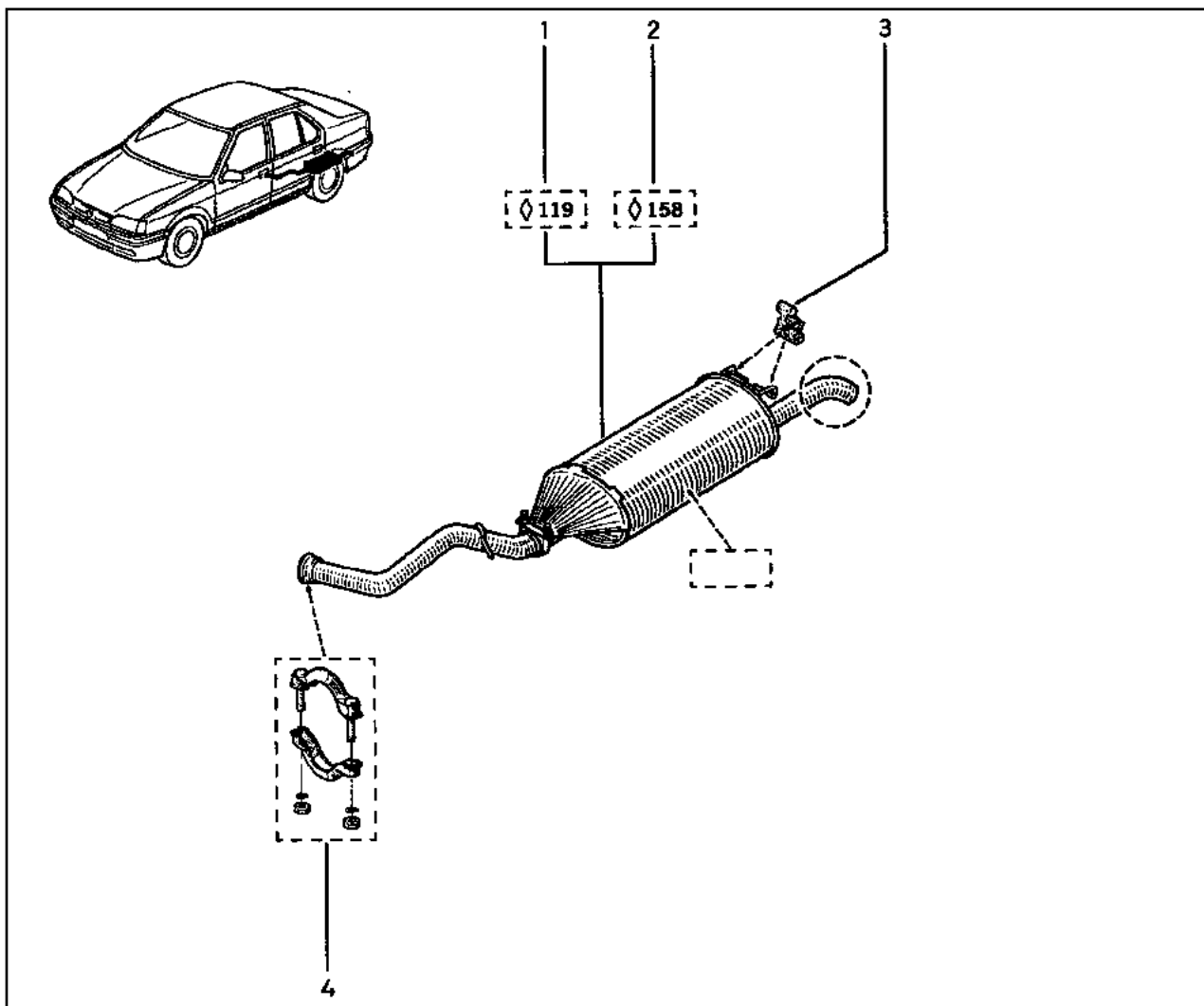
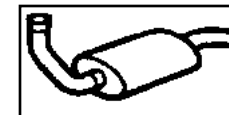

- 1 77 02 253 159 (a)
- 77 02 252 760 (b)
- 77 02 253 623 (c)
- 77 02 255 002 (d)
- 77 02 253 924 (e)
- 77 02 254 390 (f)
- 77 02 253 925 (g)
- 2 77 00 832 979 † (h)
- 77 00 876 246 (h)
- 3 77 00 785 798
- 4 77 01 458 596 † [X=48] (h)
- 77 02 127 498 [X=48] (h)
- 77 01 459 194 † [X=45] (j)
- 77 02 127 497 [X=45] (j)

- |  |   |
|--|---|
| (a) <input type="text" value="L53H"/>      | (f) <input type="text" value="B53S"/>                               |
| (b) <input type="text" value="L53S"/>      | (g) <input type="text" value="B53A,553K"/>                          |
| (c) <input type="text" value="L53A,453K"/> | (h) <input type="text" value="L538"/>                               |
| (d) <input type="text" value="L53I"/>      | (j) <input type="text" value="B53-,L53A,L53H,L53I,L53S,453K,553K"/> |
| (e) <input type="text" value="B53H"/>      |   |

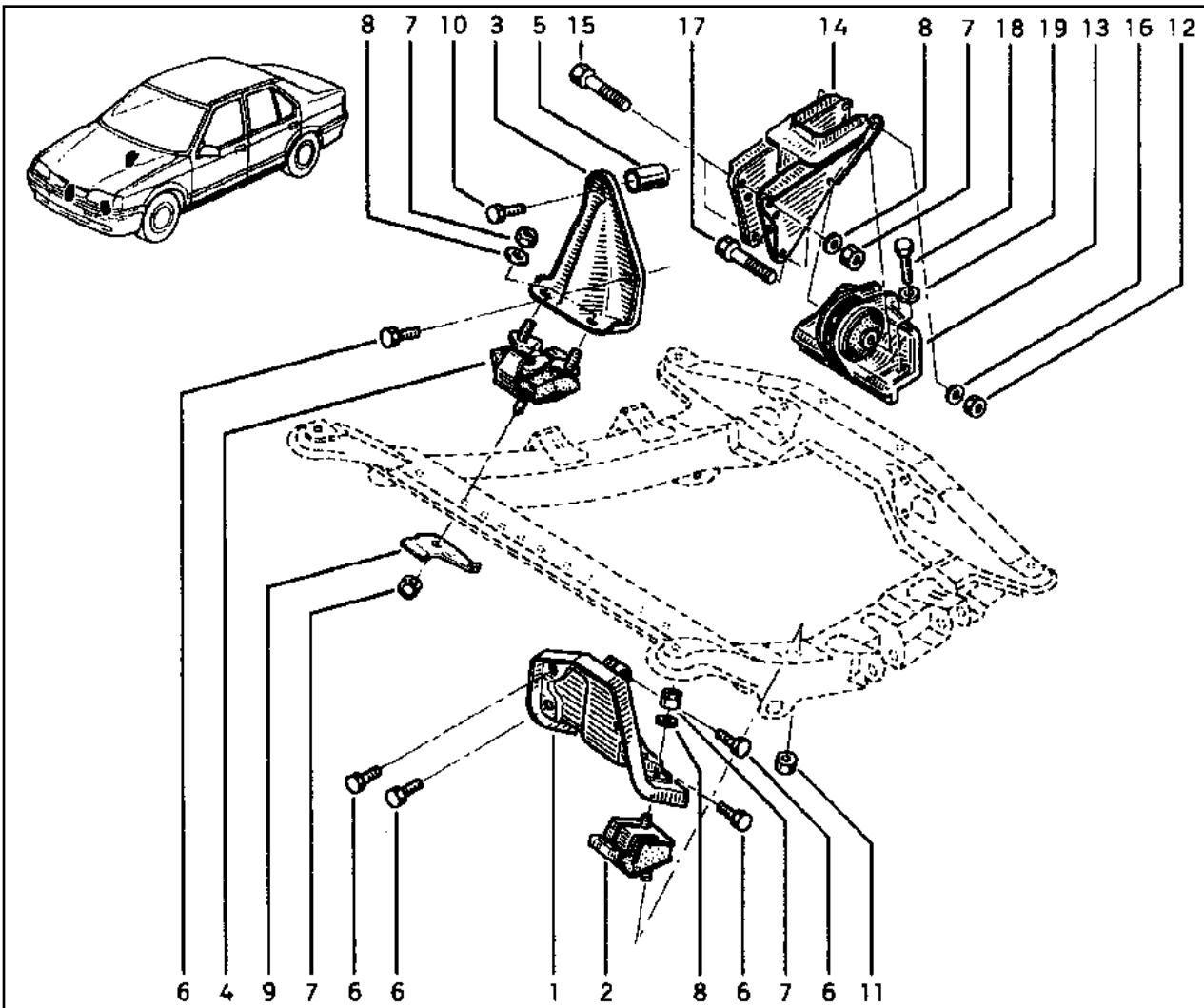

- 1 77 02 253 160 † (a)
- 77 02 255 310 (a)
- 77 02 253 400 † (b)
- 77 02 260 262 (b)
- 2 77 02 253 339
- 3 77 00 784 937 (c)
- 77 02 253 283 (d)
- 77 00 787 539 (e)
- 4 77 02 253 338 †
- 77 00 785 949
- 5 77 05 001 327 (e)
- 6 77 03 101 157
- 7 77 03 034 106
- 8 77 03 053 075
- 9 77 00 757 086
- 10 77 03 101 073
- 11 77 03 034 122
- 12 77 03 034 115
- 13 77 02 253 382
- 14 77 02 253 161 (f)
- 77 00 816 774 (c)
- 77 00 841 332 † (g)
- 77 02 255 322 (g)
- 15 77 03 101 056
- 16 77 03 053 662
- 17 77 03 101 101
- 18 77 03 101 072
- 19 77 03 058 043

(a) B53A,B53H,L53A,L53H,538,453K,553K  
 B53S\ ⊗ ⊕ ⊗  
 L53S\ ⊗ ⊕  
 L53S\ ⊗ ⊕ ⊗ ⊕ ⊗ ⊕ 950120 → ...

(b) B53S\ ⊗ ⊕  
 L53S\ ⊗ ⊕ ⊗ ⊕ ⊗ ⊕ 950120

(c) L53S\ ⊗ ⊕ ⊗ ⊕ ⊗ ⊕ 950120 → ...

(d) L538

(e) B53H,B53S,L53H,L53S

(f) B53A,L53A

(g) B53-,L53A,L53H,L53S

(g) 453K,553K



# 19.811

Y.P.1252

HDJ

# 19.811

Y.P.1252

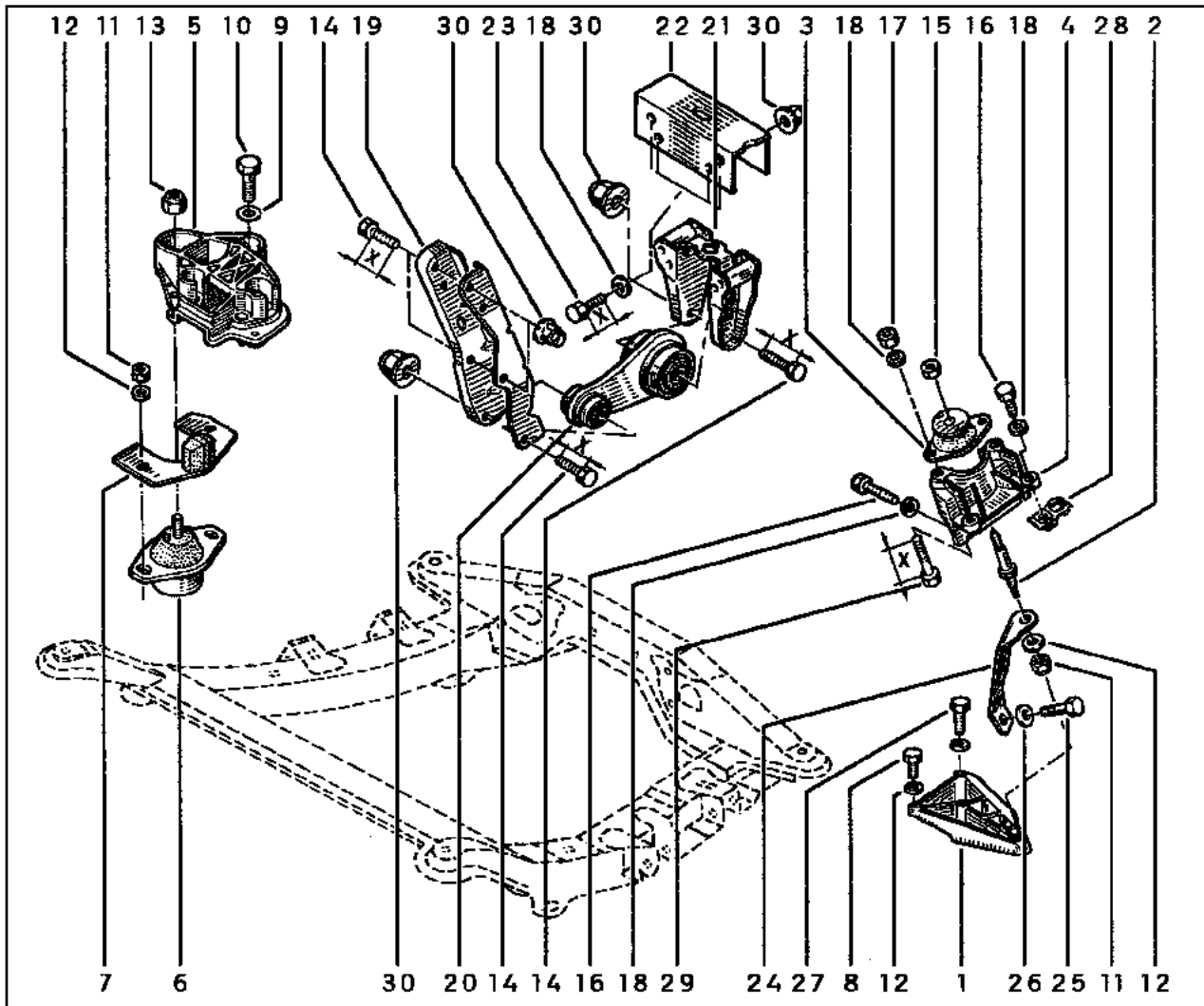

- 1 77 00 788 320
- 2 77 00 788 380
- 3 77 00 788 318
- 4 77 00 788 319 †  
77 00 415 507
- 5 77 00 841 268 †  
77 00 430 752
- 6 77 00 802 927
- 7 77 00 788 381
- 8 77 03 101 075 (a)  
77 03 101 079 (b)
- 9 77 03 058 043
- 10 77 03 101 072
- 11 77 03 034 106
- 12 77 03 053 075
- 13 77 03 034 122
- 14 77 03 101 175 (a)
- 15 77 03 034 115
- 16 77 03 001 162 (c)
- 17 77 03 034 037
- 18 77 03 058 133
- 19 77 00 840 974 †  
77 00 419 509
- 20 77 00 800 522
- 21 77 00 846 511
- 22 77 00 832 261
- 23 77 03 001 373 (d)  
77 03 101 175 (a)
- 24 77 00 800 857
- 25 77 03 101 045
- 26 77 03 053 075
- 27 77 03 101 079 (b)
- 28 77 03 044 113
- 29 77 03 001 162 (c)  
77 03 001 608 (e)
- 30 77 03 034 177

- (a)
- (b)
- (c)
- (d)
- (e)

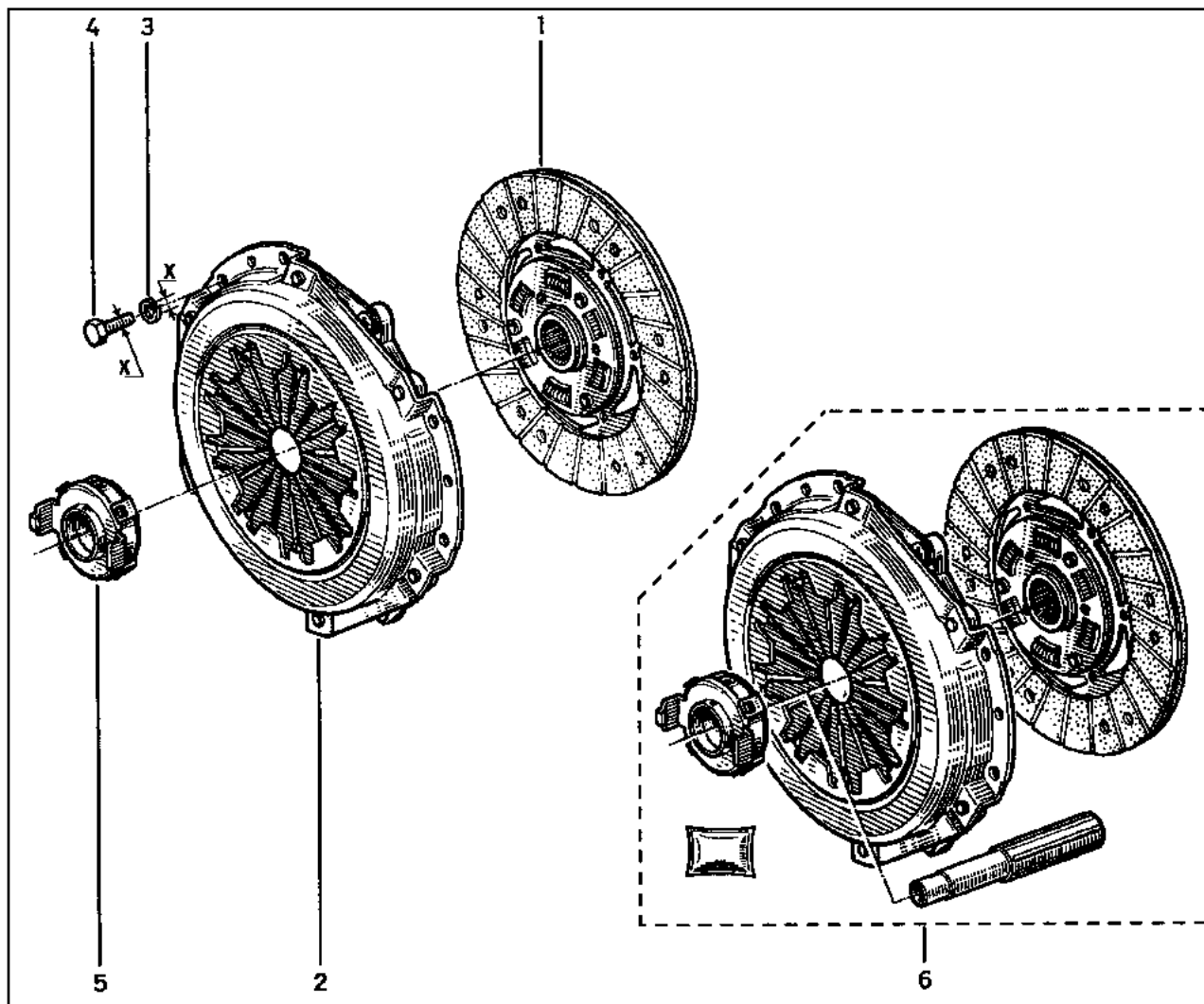

- 1 77 02 246 075 (a)
- 77 02 246 078 (b)
- 77 00 862 363 (c)
- 77 00 103 573 (d)
- 77 00 869 903 (e)
- 77 00 103 572 † (f)
- 77 00 112 672 † (f)
- 77 02 258 097 (f)
- 2 77 02 189 901 (a)
- 77 02 246 289 (b)
- 77 00 864 887 (c)
- 77 00 106 521 † (d) (x)
- 77 00 866 585 † (e) (y)
- 3 77 03 055 031 (g)
- 79 03 053 043 (h)
- 4 77 03 101 309 (g)
- 77 03 009 169 (h)
- 5 77 02 257 916
- 6 77 02 127 055 (a)
- 77 02 127 531 (b)
- 77 01 466 296 (c)
- 77 01 470 690 (d)
- 77 01 468 831 † (j)
- 77 01 470 987 † (j)
- 77 02 258 095 (j)

(a)

(f)

(y)

(b)

(g)

(c)

(h)

(d)

(j)

(e)

(x)

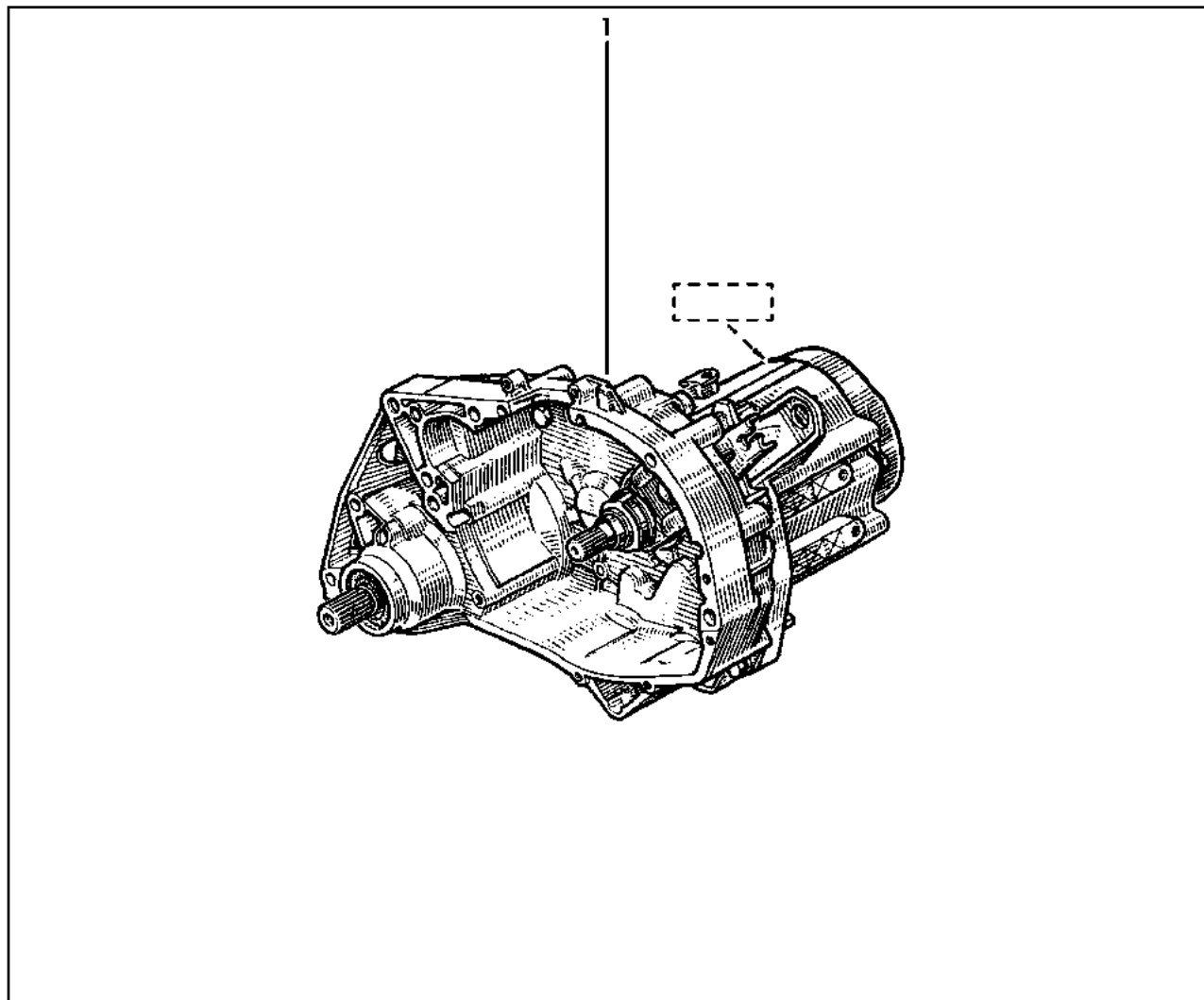

- 1 77 02 164 453 † [JB1-033] (a)
- 77 02 302 037 [JB1-976] (a)
- 77 02 164 485 † [JB3-038] (b) (x)
- 77 02 164 520 [JB3-060] (c)
- 77 02 164 494 [JB3-063] (d)
- 77 02 164 510 [JB3-095] (e)
- 77 02 164 530 † [JB3-161] (f)
- 77 02 302 036 [JB3-963] (f)
- 77 02 164 342 † [JB3-177] (g)
- 77 02 302 035 [JB3-962] (g)

- |                             |                                 |
|-----------------------------|---------------------------------|
| (a) B53A,B53H,L53A,L53H     | (e) L538                        |
| (b) L53S                    | (f) L53\ [H] 970526 → ...       |
| (c) L53\ [H] ... → 970526   | (g) 453K,553K\ [H] 970929 → ... |
| (d) B53S,L53S               | 453K,553K\ [H]                  |
| 453K,553K\ [H] ... → 970929 | (x) [ ] 77 02 164 494 - 1 -     |

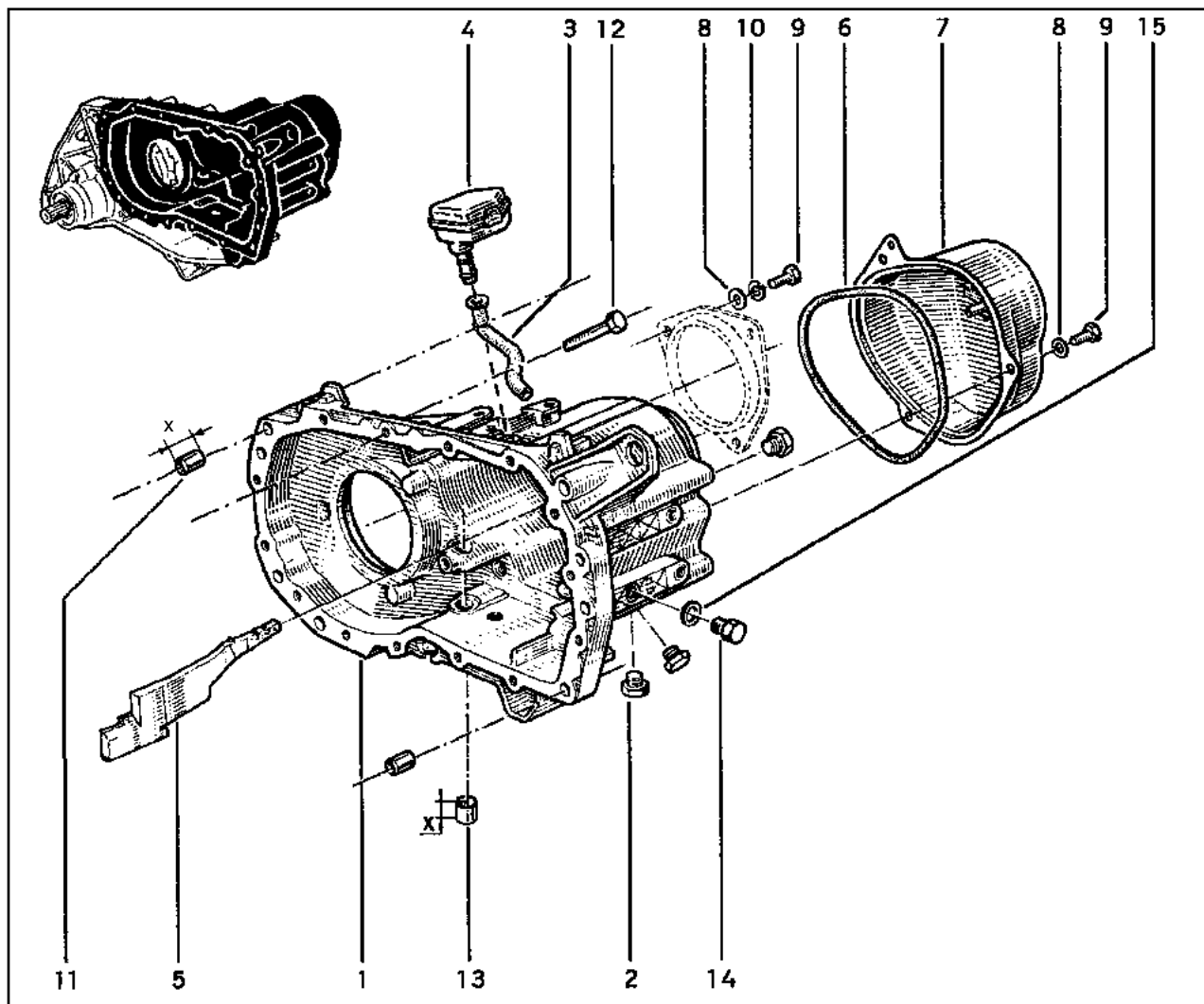
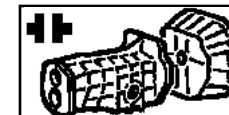

- 1 77 01 466 113 † (a)
- 77 01 472 493 (a)
- 77 01 472 777 (b)
- 2 77 03 075 033
- 3 77 00 697 780
- 4 77 00 858 051
- 5 77 00 747 976 (a)
- 77 00 112 872 (b)
- 6 77 04 002 415
- 7 77 02 252 685 (a)
- 77 00 747 976 (b)
- 8 79 03 053 043
- 9 77 03 001 160
- 10 77 03 055 011
- 11 77 05 010 121 [X=16,5]
- 12 77 03 002 486
- 13 77 04 000 179 [X=16]
- 14 77 03 075 180 [15]
- 15 77 03 061 149

(a)

(b)

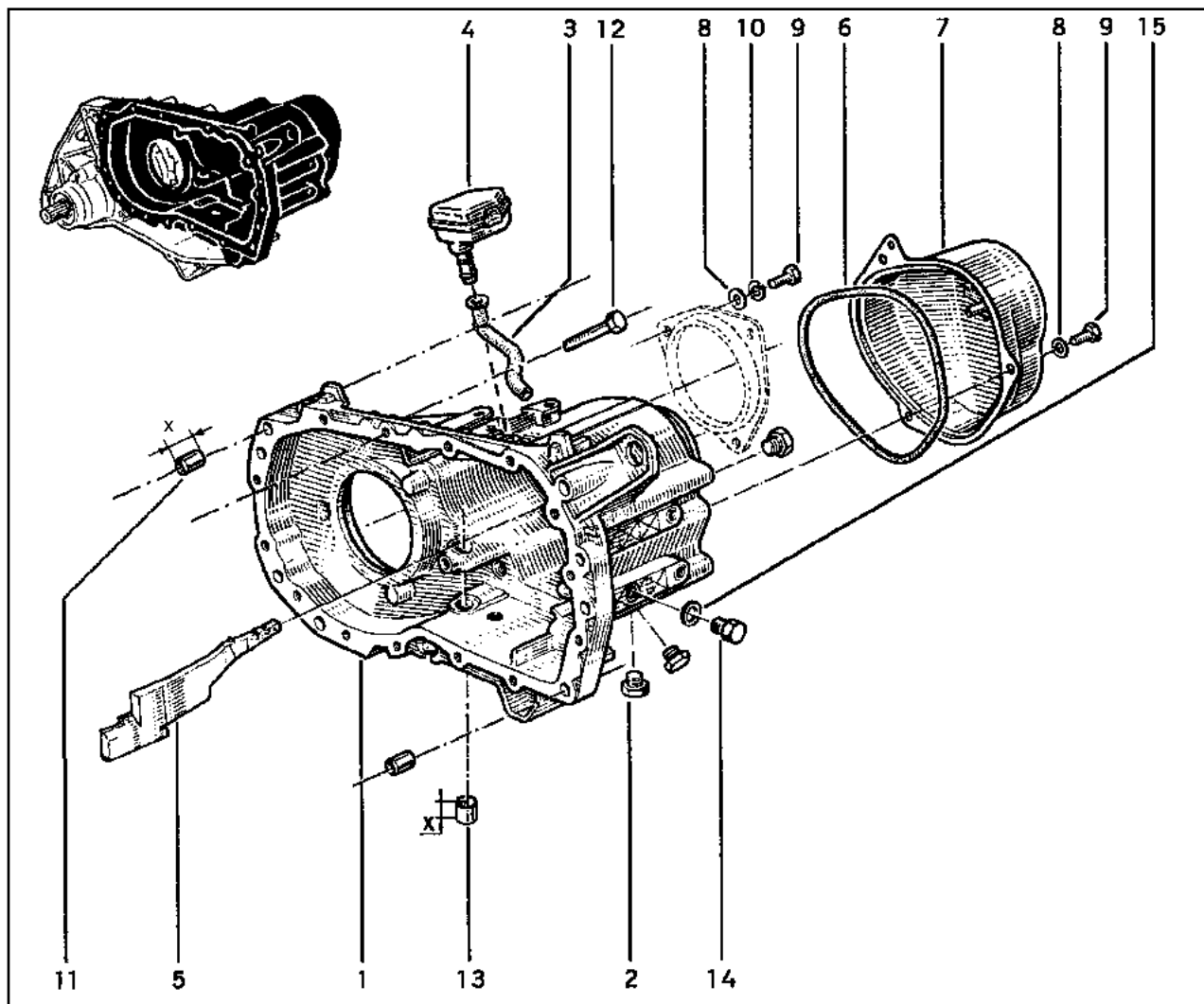

- |    |                 |          |
|----|-----------------|----------|
| 1  | 77 01 466 113 † | (a)      |
|    | 77 01 472 493   | (a)      |
|    | 77 01 469 032 † | (b)      |
|    | 77 01 472 494   | (b)      |
|    | 77 01 472 777   | (c)      |
| 2  | 77 03 075 033   |          |
| 3  | 77 00 697 780   |          |
| 4  | 77 00 858 051   |          |
| 5  | 77 00 747 976   | (b)      |
|    | 77 00 112 872   | (c)      |
| 6  | 77 04 002 415   |          |
| 7  | 77 02 252 685   | (b)      |
|    | 77 00 747 976   | (c)      |
| 8  | 79 03 053 043   |          |
| 9  | 77 03 001 160   |          |
| 10 | 77 03 055 011   |          |
| 11 | 77 05 010 121   | [X=16,5] |
| 12 | 77 03 002 486   |          |
| 13 | 77 04 000 179   | [X=16]   |
| 14 | 77 03 075 180   |          |
| 15 | 77 03 061 149   | [15]     |

- (a)
- (b)
- (c)

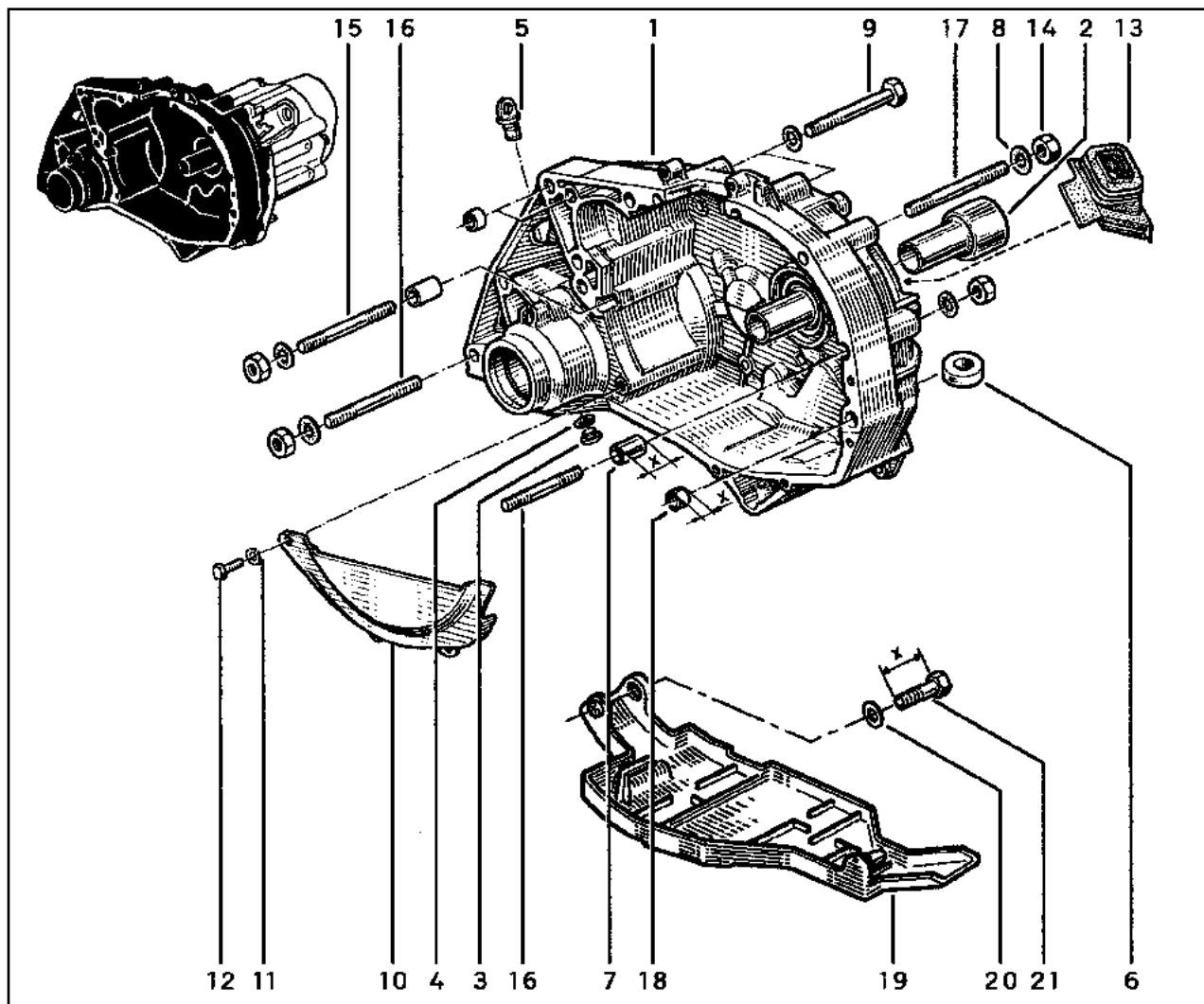
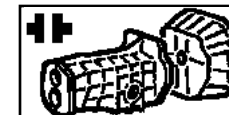

- 1 77 01 467 950
- 2 77 00 864 959 †
- 77 00 102 090
- 3 79 03 075 033
- 4 77 03 062 062 [3]
- 5 77 00 682 261
- 6 77 00 688 654
- 7 77 05 010 017 [X=23,5]
- 77 05 010 130 [X=26]
- 77 05 010 262 [X=27]
- 8 77 03 058 034
- 9 77 03 101 057
- 10 77 02 252 441 (a)
- 77 00 733 966 (b)
- 11 79 03 056 014
- 12 77 03 001 820
- 13 77 00 856 630
- 14 77 03 032 103
- 15 77 03 027 091
- 16 77 03 027 187
- 17 77 03 027 056
- 18 77 05 010 087 [X=11,35]
- 19 77 00 859 424
- 20 77 03 053 075
- 21 77 03 101 070 [X=35]

- (a)
- (b)

# 21.324

Y.P.1252

JB3 \ 038,060,063,095

# 21.324

Y.P.1252

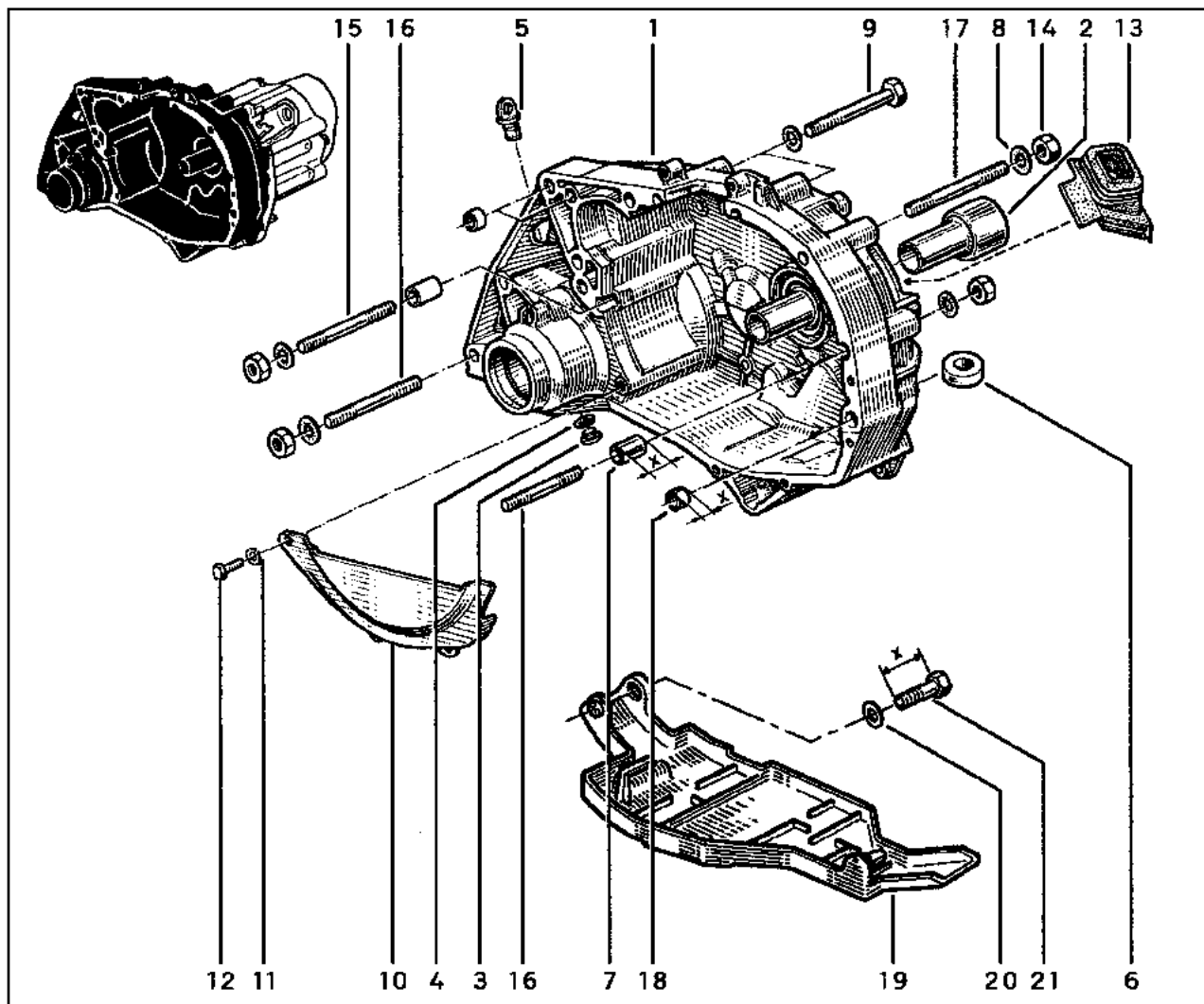

- 1 77 01 465 104 (a)
- 77 01 467 950 (b)
- 2 77 00 864 959 †
- 77 00 102 090
- 3 79 03 075 033
- 4 77 03 062 062 [3]
- 5 77 00 682 261
- 6 77 00 688 654
- 7 77 05 010 017 [X=23,5]
- 77 05 010 130 [X=26]
- 77 05 010 262 [X=27]
- 8 77 03 058 034
- 9 77 03 101 057
- 10 77 02 252 441 (c)
- 77 00 733 966 (d)
- 11 79 03 056 014
- 12 77 03 001 820
- 13 77 00 856 630
- 14 77 03 032 103
- 15 77 03 027 091
- 16 77 03 027 187
- 17 77 03 027 056
- 18 77 05 010 087 [X=11,35]
- 19 77 00 859 424
- 20 77 03 053 075
- 21 77 03 101 070 [X=35]

- (a) 038
- (b) 060,063,095
- (c)
- (d)

# 21.331

Y.P.1252

JB3 161,177,962,963

# 21.331

Y.P.1252

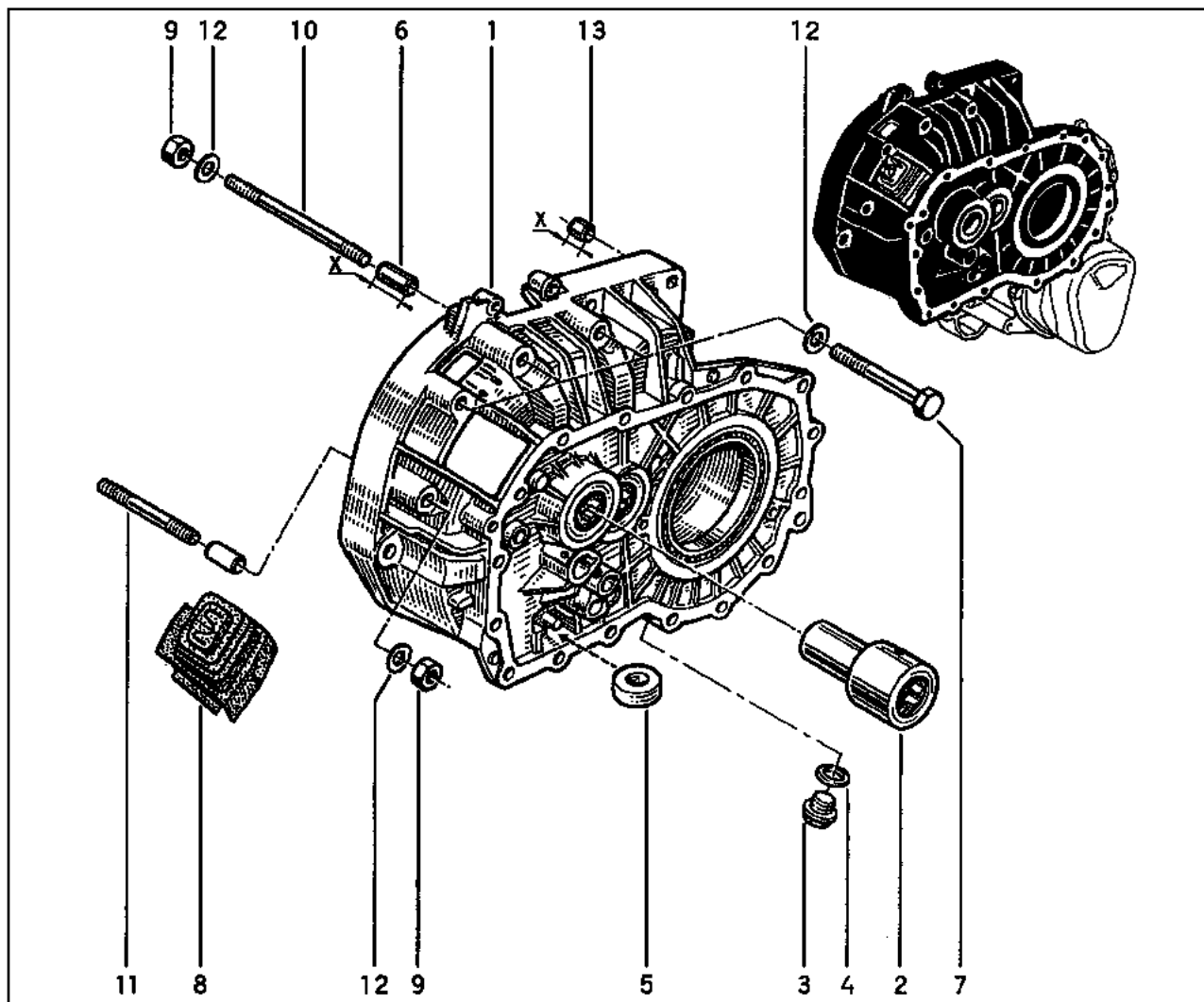

- 1 77 01 468 036
- 2 77 00 102 090
- 3 79 03 075 033
- 4 77 03 062 062
- 5 77 00 688 654
- 6 77 05 010 129 [X=12]
- 77 05 010 261 [X=18]
- 7 77 03 101 057
- 8 77 00 870 832 †
- 77 00 108 084
- 9 77 03 032 103
- 10 77 03 027 194
- 11 77 03 027 187
- 12 77 03 058 034
- 13 77 05 010 087 [X=11,35]



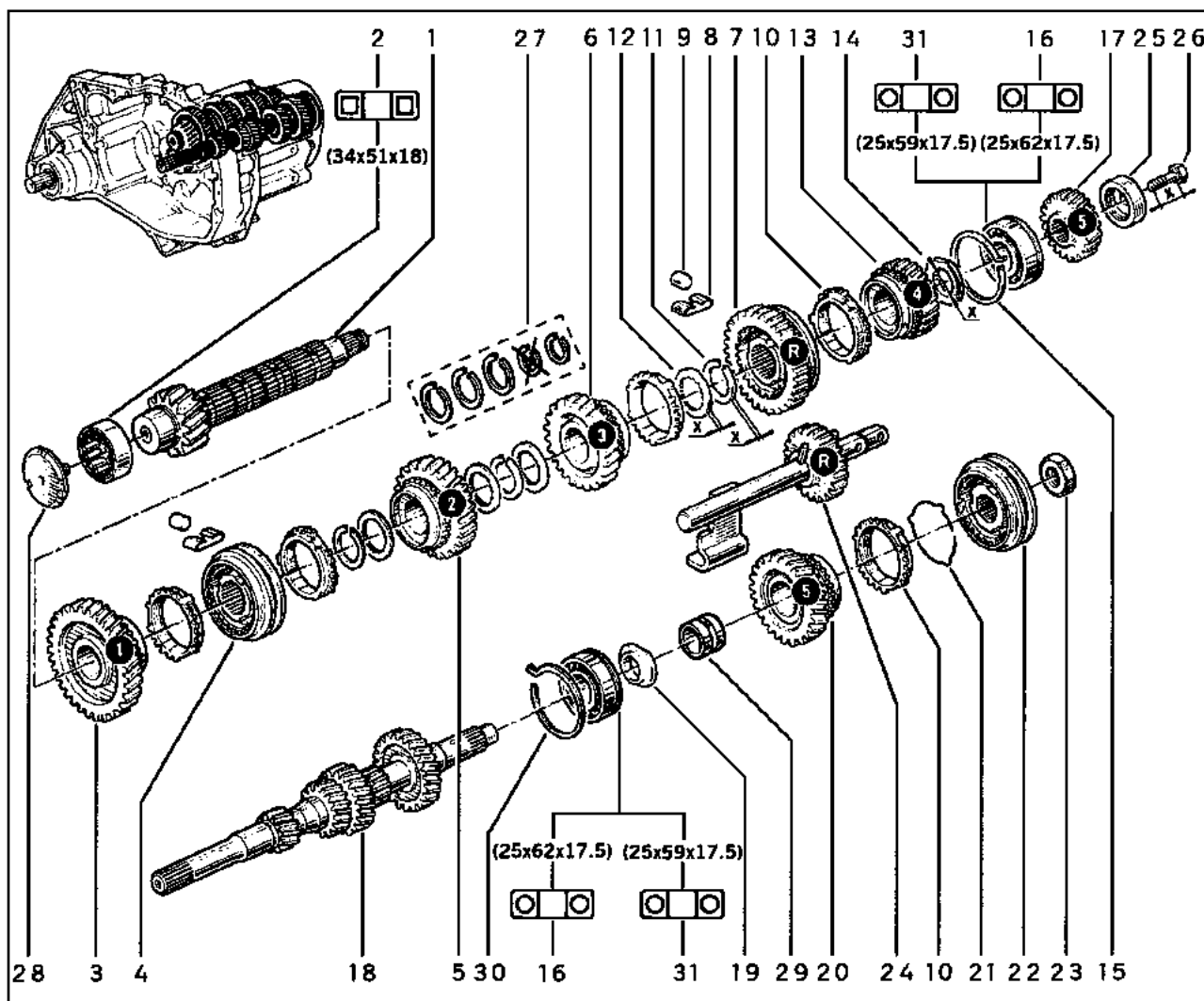

1	77 00 740 851	[=14]
	77 00 112 236	[=14] (x)
2	77 03 090 323	
3	77 02 254 555 †	[=41]
	77 00 864 300	[=41]
4	77 01 644 802	
5	77 00 740 880	[=43]
6	77 00 740 877	[=37]
7	77 01 463 612	[=39]
8	77 00 737 092	
9	77 00 667 703	
10	77 02 189 237	
11	77 03 066 376	[X=1,9]
12	77 04 000 446	[X=1,5]
13	77 00 718 961	[=29]
14	77 00 871 464	[X=25] (c)
	77 00 115 628	(d)
15	77 03 066 384	(c)
	77 03 066 422	(d)
16	77 02 252 669	(c)
17	77 00 743 096 †	[=31]
	77 00 747 550	[=31]
18	77 00 854 918	
19	77 00 743 454 †	
	77 00 110 614	
20	77 00 747 553	[=39]
21	77 00 656 205	
22	77 02 164 448	
23	77 03 034 082	
24	77 02 175 091	(a)
	77 02 302 001	(b)
25	77 00 720 240	
26	77 00 647 358	[X=28]
27	77 01 462 576	
28	77 00 723 167 †	
	77 00 874 078	
29	77 00 866 290	
30	77 03 066 402	(c)
	77 03 066 420	(d)
31	77 03 090 550	(d)

- (a) ... → 980915
- (b) 980915 → ...
- (c) 033
- (d) 976
- (x) 77 00 112 288 - 1 -

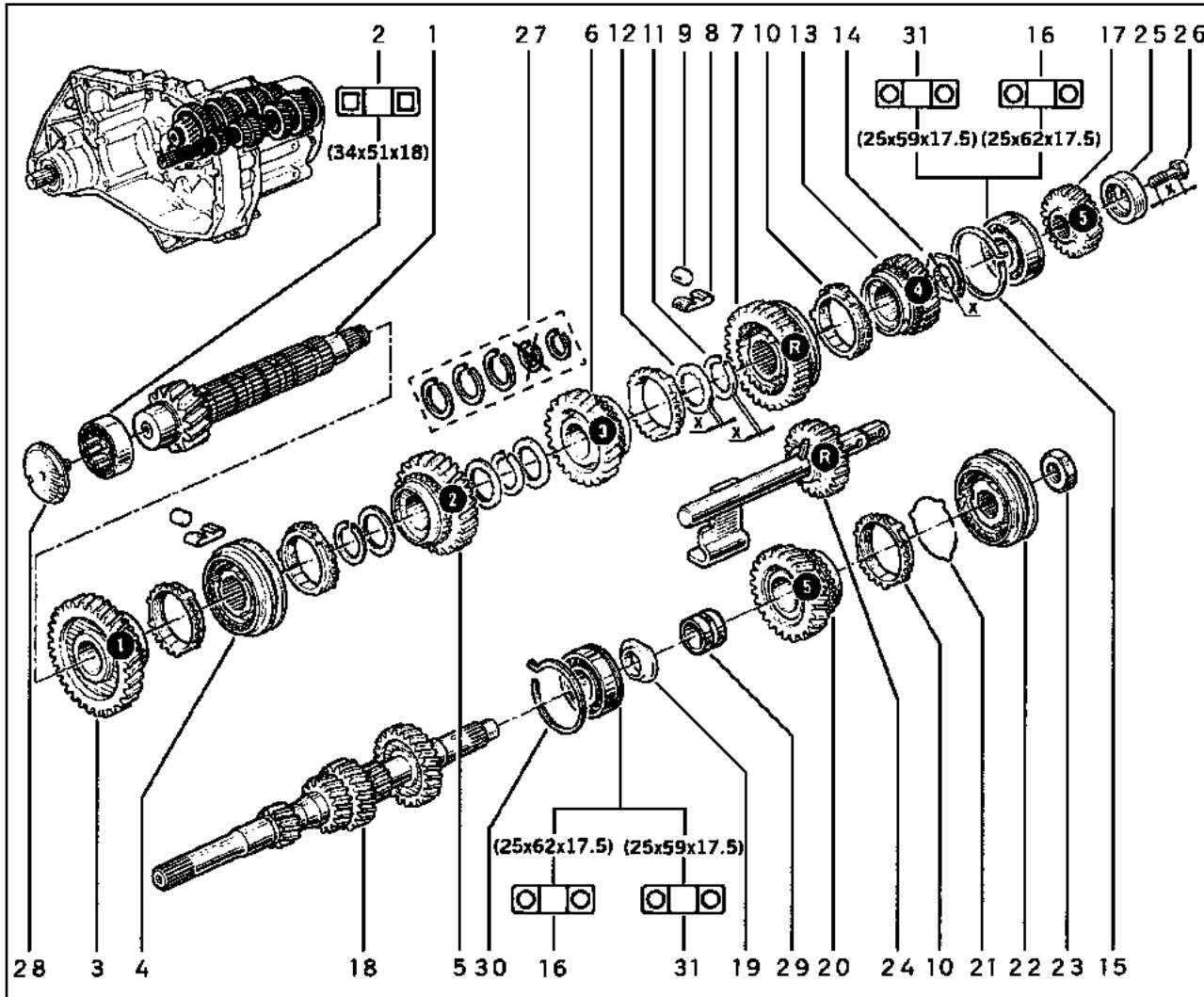
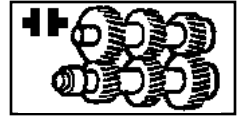

1	77 00 740 850	[Gear=15] (a)
	77 00 112 235	[Gear=15] (a) (x)
	77 00 740 854 †	[Gear=14] (b)
	77 00 112 239	[Gear=14] (b)
	77 00 740 848 †	[Gear=16] (c)
	77 00 112 233	[Gear=16] (c) (x)
2	77 03 090 323	
3	77 00 850 989 †	[Gear=34] (b)
	77 00 865 188	[Gear=34] (b)
	77 02 254 555 †	[Gear=41] (d)
	77 00 864 300	[Gear=41] (d)
4	77 01 644 802	
5	77 00 740 879 †	[Gear=41] (b)
	77 00 872 114	[Gear=41] (b)
	77 00 740 880	[Gear=43] (d)
6	77 00 740 877	[Gear=37]
7	77 01 463 612	[Gear=39]
8	77 00 737 092	
9	77 00 667 703	
10	77 02 189 237	
11	77 03 066 376	[X=1,9]
12	77 04 000 446	[X=1,5]
13	77 00 718 961	[Gear=29]
14	77 00 871 464	[X=25] (h)
	77 00 115 628	(j)
15	77 03 066 384	(h)
	77 03 066 422	(j)
16	77 03 090 382	(b)
	77 02 252 669	(d)
17	77 00 743 097 †	[Gear=31] (b)
	77 00 864 140 †	[Gear=31] (b)
	77 00 858 307	[Gear=31] (b)
	77 00 743 096 †	[Gear=31] (d)
	77 00 747 550	[Gear=31] (d)
18	77 00 854 919 †	(b)
	77 00 875 297 †	(b) (y)
	77 00 870 777	(b) (y)
	77 00 854 918	(d)
19	77 00 743 454 †	
	77 00 110 614	
20	77 00 743 095 †	[Gear=41] (b)
	77 00 867 614 †	[Gear=41] (b)
		[Gear=41] (b)
		[Gear=39] (d)

21	77 00 656 205	
22	77 02 164 448	
23	77 03 034 082	
24	77 02 175 091	(e)
	77 02 302 001	(f)
	77 01 468 991 †	(g)
	77 01 469 748	(g)
25	77 00 720 240	
26	77 00 647 358	[X=28]
27	77 01 462 576	
28	77 00 723 167 †	
	77 00 874 078	
29	77 00 866 290	
30	77 03 066 402	(h)
	77 03 066 420	(j)
31	77 03 090 550	(j)

- (a) □ 038,063,177
- (b) □ 095
- (c) □ 060,161
- (d) □ 038,060,063,161,177
- (e) □ 038,060, 063 \ □ ... → 980915

- (f) □ 095 \ □ ... → 951015
- (g) □ 095 \ □ 951015 → ...
- (h) □ 038,060,063 \ □ 980915 → ...
- (i) □ 962,963

- (x) □ 77 00 112 288 - 1 -
- (y) □ 77 01 469 748 - 1 -

**21.459**

Y.P.1252

JB1,JB3

**21.459**

Y.P.1252

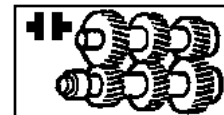

1 77 01 467 269

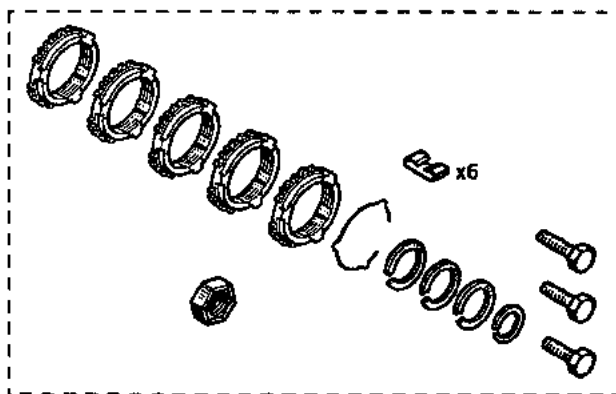

# 21.627

Y.P.1252

JB1\...033

# 21.627

Y.P.1252

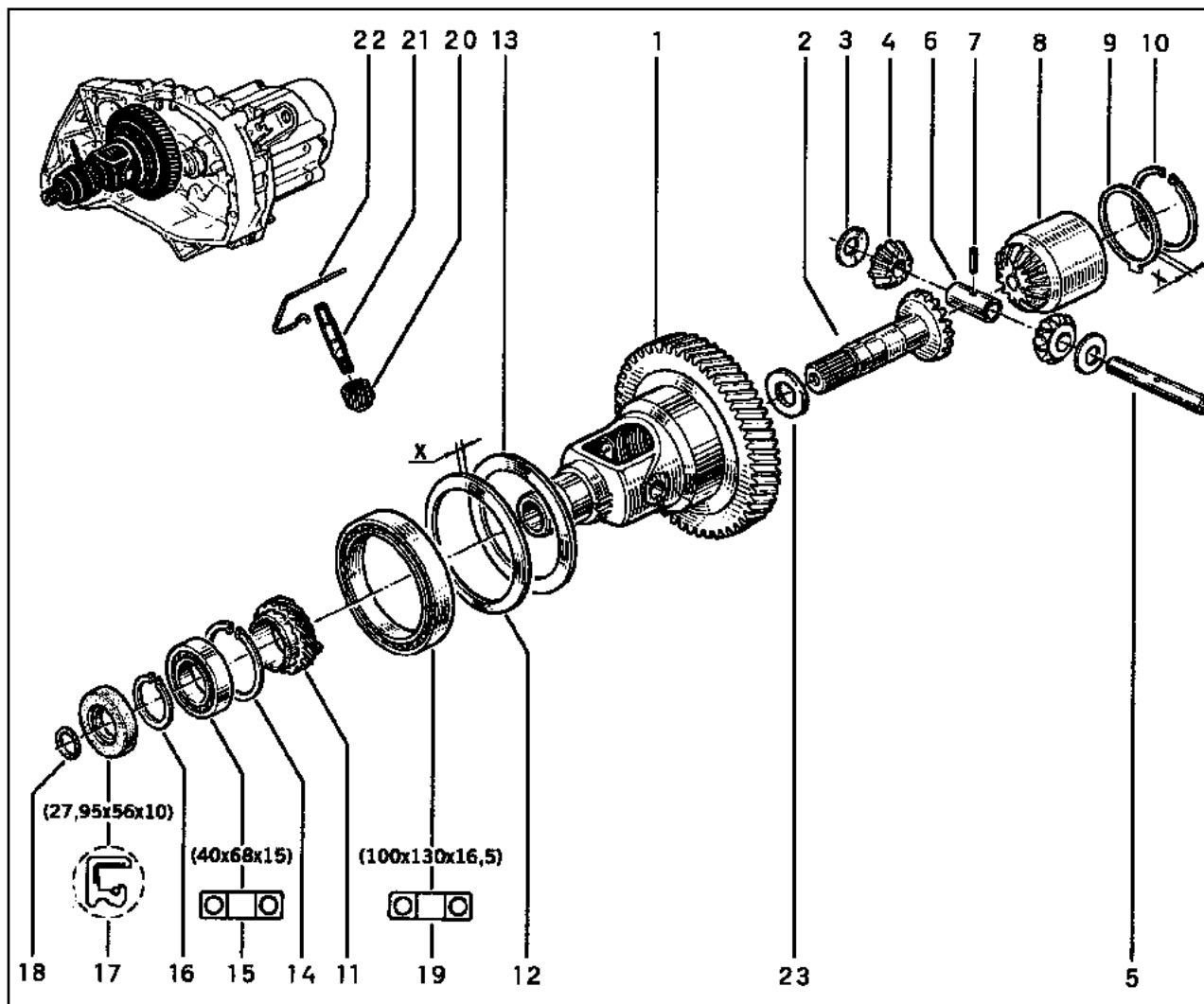

1	77 00 851 025	[⚙️=63]
	77 00 869 763 †	[⚙️=63]
	77 00 107 017	[⚙️=63]
2	77 00 664 915	
3	77 00 731 690	
4	77 00 611 935	
5	77 02 246 213	
6	77 00 717 386	
7	77 00 739 933	
8	77 00 856 937	
9	77 00 720 854	[X=1,8]
10	77 03 066 331 †	
	77 00 113 257	
11	77 00 664 119	[⚙️=21]
12	77 00 747 129	[X=1,4]
13	77 03 053 561	
14	77 03 066 326	
15	77 02 252 200 †	
	77 03 090 436	
16	77 03 066 327	
17	77 03 087 146	
18	77 03 065 128	
19	77 03 090 417	
20	77 00 722 303	[⚙️=19]
21	77 00 722 304	
22	77 00 729 283	
23	77 00 106 873	

# 21.631

Y.P.1252

JB3\...1038

# 21.631

Y.P.1252

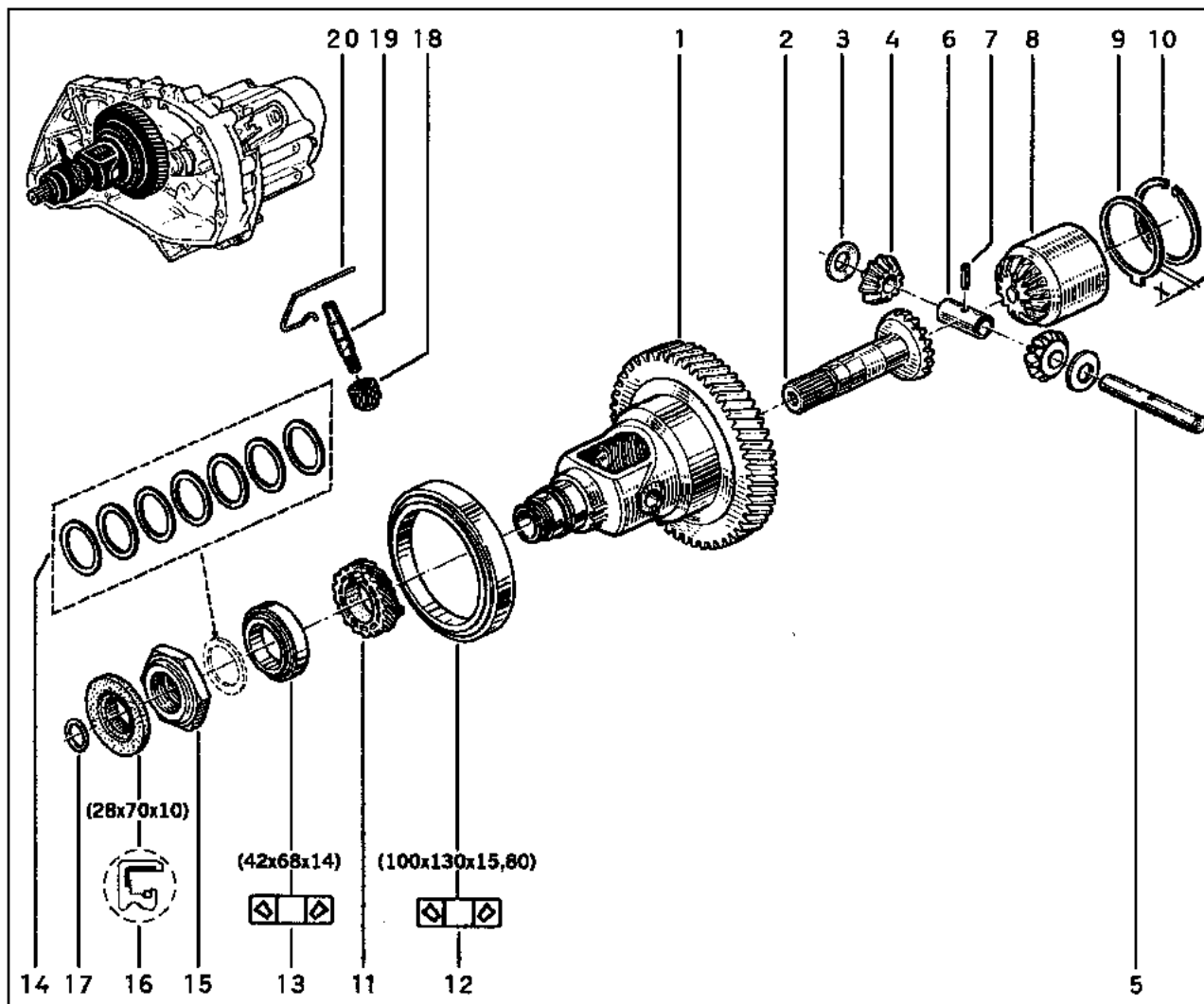

- 1 77 00 736 811 [⚙️=61]
- 2 77 00 664 915
- 3 77 00 731 690
- 4 77 00 611 935
- 5 77 02 246 213
- 6 77 00 717 386
- 7 77 00 739 933
- 8 77 00 856 937
- 9 77 00 720 854 [X=1,8]
- 10 77 03 066 331 †  
77 00 113 257
- 11 77 00 731 488 [⚙️=21]
- 12 77 03 090 362
- 13 77 03 090 361
- 14 77 01 464 105
- 15 77 00 731 486
- 16 77 03 087 148
- 17 77 03 065 128
- 18 77 00 722 303 [⚙️=19]
- 19 77 00 722 304
- 20 77 00 729 283

# 21.633

Y.P.1252

JB3\060,063,095,161,177

# 21.633

Y.P.1252

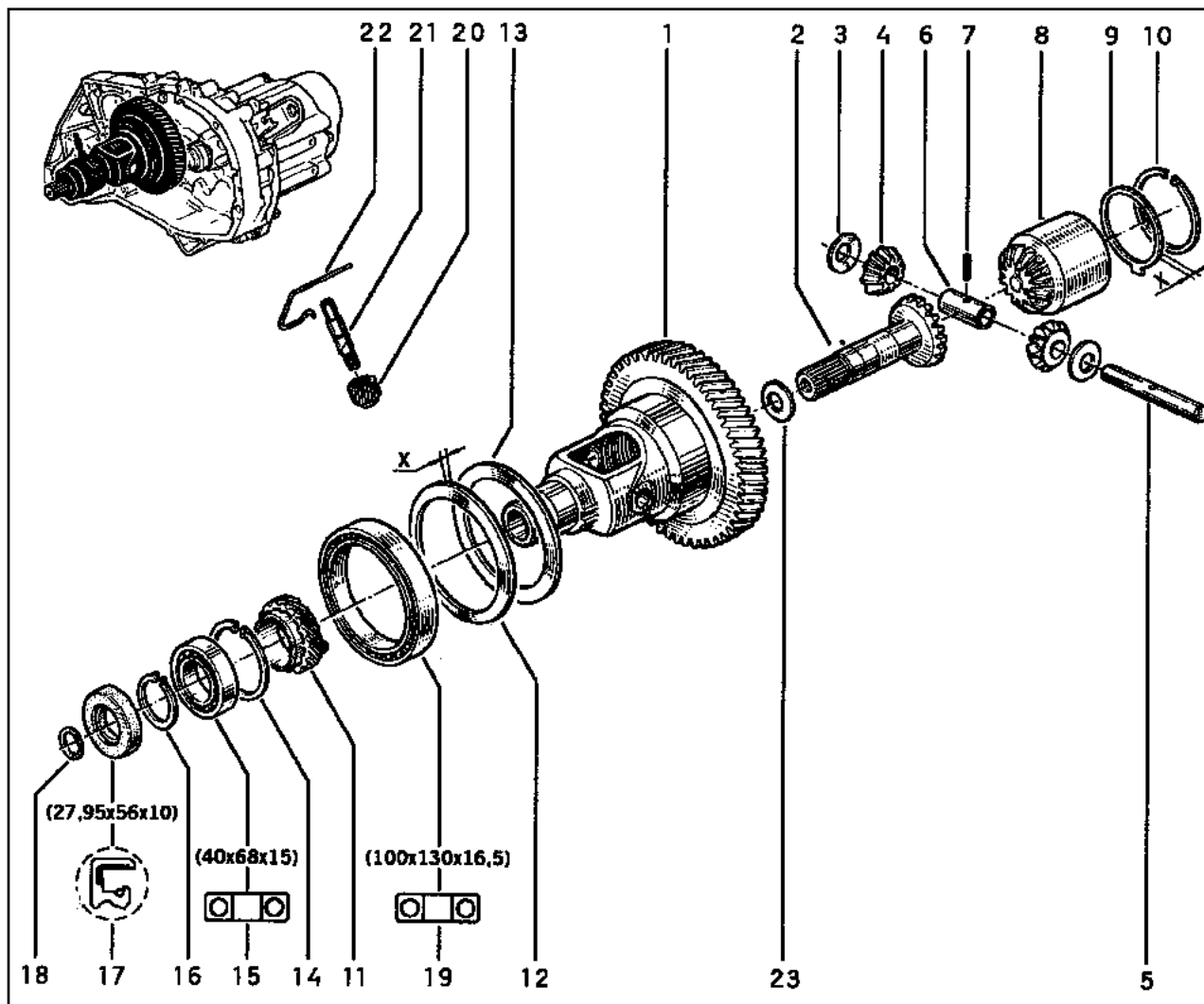

1	77 00 861 329 77	[Gear=61] (a)
	00 861 332 †	[Gear=59] (b)
	77 00 861 335	[Gear=59] (b) (x)
	77 00 866 546 †	[Gear=57] (c)
	77 00 106 999 †	[Gear=57] (c) (x)
	77 01 669 968	[Gear=57] (c) (x)
2	77 00 664 915	
3	77 00 731 690	
4	77 00 611 935	
5	77 02 246 213	
6	77 00 717 386	
7	77 00 739 933	
8	77 00 856 937	
9	77 00 720 854	[X=1,8]
10	77 03 066 331 †	
	77 00 113 257	
11	77 00 664 119	[Gear=21]
12	77 00 747 129	[X=1,4]
13	77 03 053 561	
14	77 03 066 326	
15	77 02 252 200 †	
	77 03 090 436	
16	77 03 066 327	
17	77 03 087 146	
18	77 03 065 128	
19	77 03 090 417	
20	77 00 722 303	[Gear=19]
21	77 00 722 304	
22	77 00 729 283	
23	77 00 106 873	

- (a)
- (b)
- (c)
- (x)

# 21.724

Y.P.1252

JB1 033,976

# 21.724

Y.P.1252

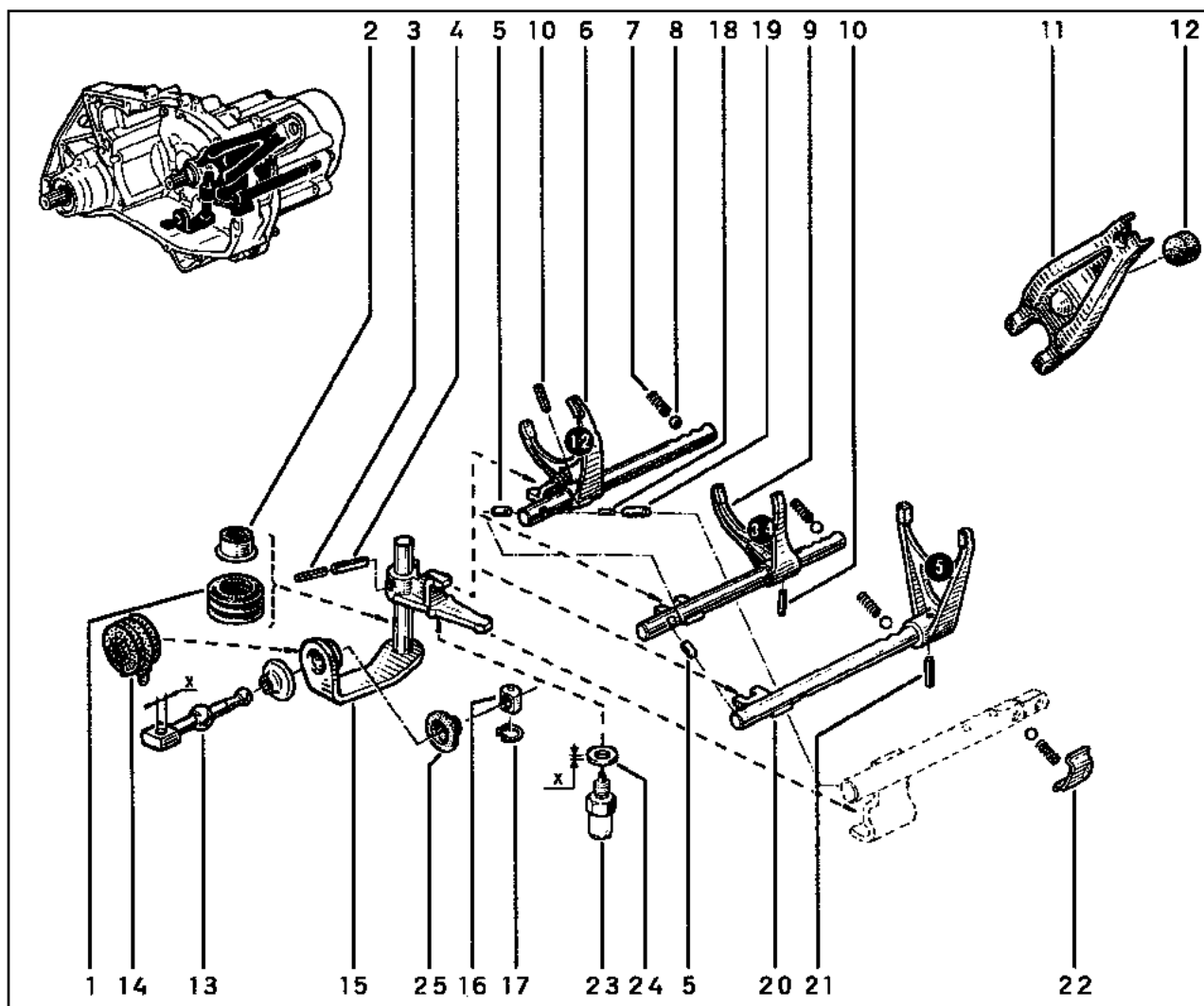

- 1 77 02 260 623 †
- 77 00 104 811
- 2 77 03 087 163
- 3 77 03 067 009
- 4 77 03 067 291
- 5 77 00 648 234
- 6 77 00 743 722
- 7 77 05 015 301 †
- 77 05 015 138
- 8 77 03 090 215
- 9 77 00 850 698
- 10 77 03 067 313
- 11 77 00 725 720
- 12 77 00 715 851
- 77 00 868 112
- 13 77 00 868 786 † [X=12] (x)
- 77 00 873 711 † [X=12] (x)
- 77 00 875 584 [X=12] (x)
- 14 77 00 859 626
- 15 77 00 868 787 †
- 77 00 114 806
- 16 77 00 737 244 †
- 77 00 872 205
- 17 77 03 066 329
- 18 77 00 648 232
- 19 77 00 736 437
- 20 77 00 850 699 †
- 77 00 114 181
- 21 77 03 067 312
- 22 77 00 736 438 (a)
- 77 00 112 404 (b)
- 23 77 00 723 388 †
- 77 00 104 813
- 24 77 03 053 605 [X=0,33]
- 77 03 053 606 [X=0,66]
- 25 77 00 703 000 † (y)

- (a) 033
- (b) 976
- (x) 77 00 743 133 - 1 -
- (y) 77 00 859 626 - 1 -

# 21.725

Y.P.1252

JB3 038,060,063,095,161,177,962,963

# 21.725

Y.P.1252

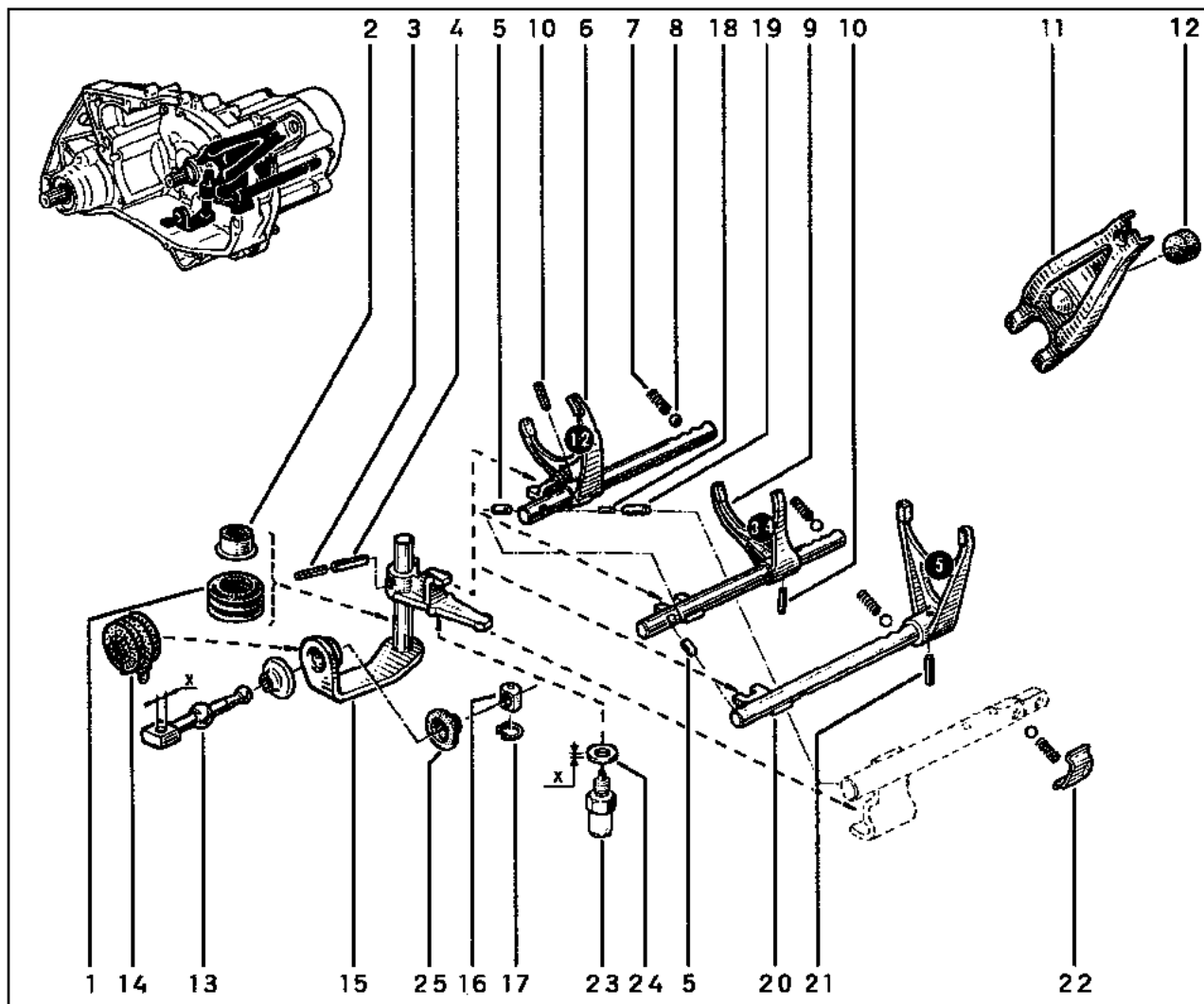

- 1 77 00 679 960 †
- 77 02 260 623 †
- 77 00 104 811
- 2 77 03 087 163
- 3 77 03 067 009
- 4 77 03 067 291
- 5 77 00 648 234
- 6 77 00 743 722
- 7 77 05 015 301 †
- 77 05 015 138
- 8 77 03 090 215
- 9 77 00 850 698
- 10 77 03 067 313
- 11 77 00 725 720
- 12 77 00 715 851
- 77 00 868 112
- 13 77 00 868 786 † [X=12] (x)
- 77 00 873 711 † [X=12] (x)
- 77 00 875 584 [X=12] (x)
- 14 77 00 859 626
- 15 77 00 868 787 †
- 77 00 114 806
- 16 77 00 737 244 †
- 77 00 872 205
- 17 77 03 066 329
- 18 77 00 648 232
- 19 77 00 736 437
- 20 77 00 850 699 †
- 77 00 114 181
- 21 77 03 067 312
- 22 77 00 736 438 (a)
- 77 00 112 404 (b)
- 23 77 00 723 388 †
- 77 00 104 813
- 24 77 03 053 605 [X=0,33]
- 77 03 053 606 [X=0,66]
- 25 77 00 703 000 †

(a) JB3 038,060,063,095,161,177

(b) JB3 962,963

(x) 77 00 743 133 - 1 -

(y) 77 00 859 626 - 1 -



# 29.011

Y.P.1252

# 29.011

Y.P.1252

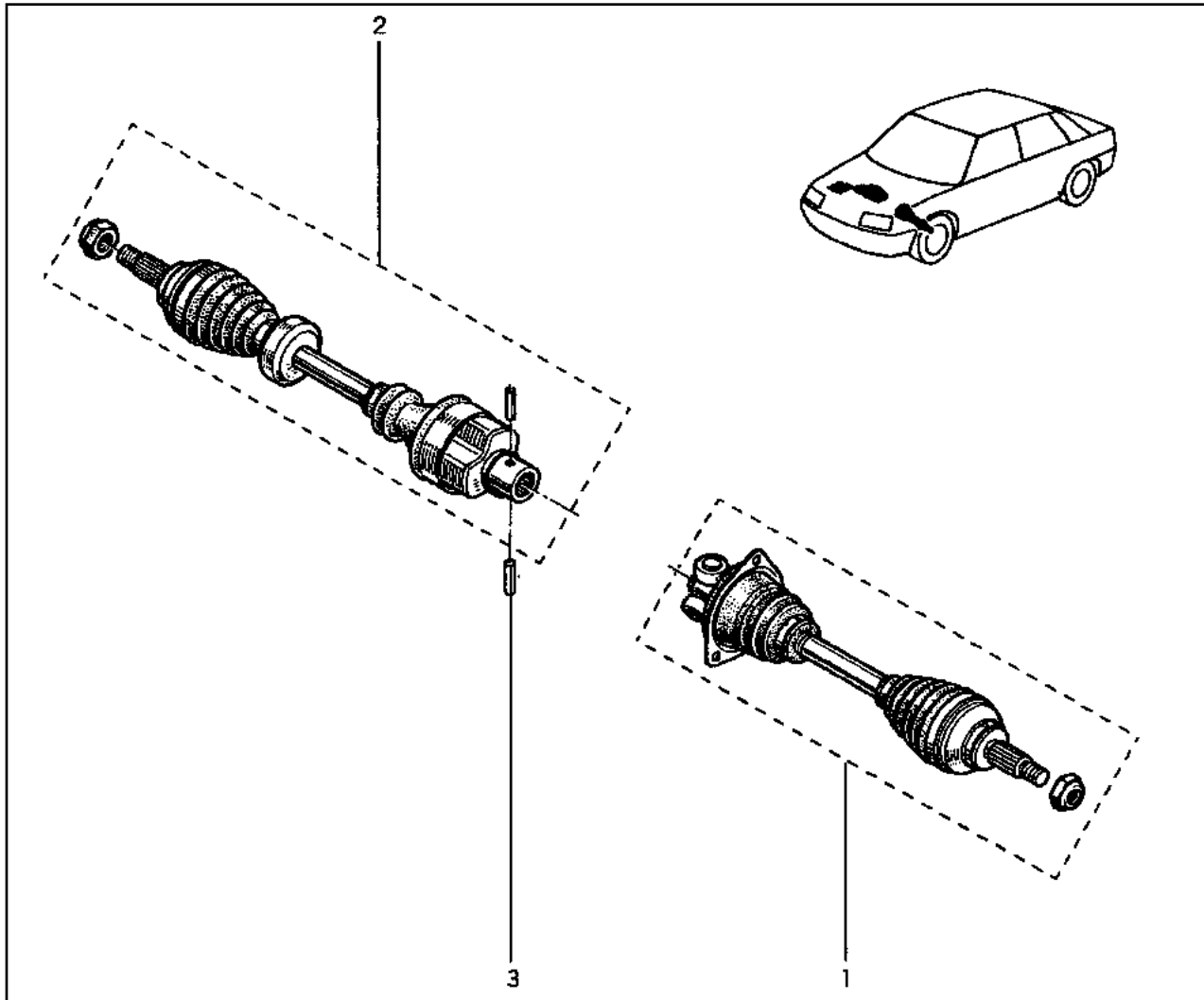
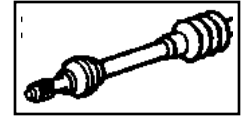

- 1 77 01 349 880
- 2 77 01 349 972
- 3 77 03 067 320

# 29.041

Y.P.1252

# 29.041

Y.P.1252

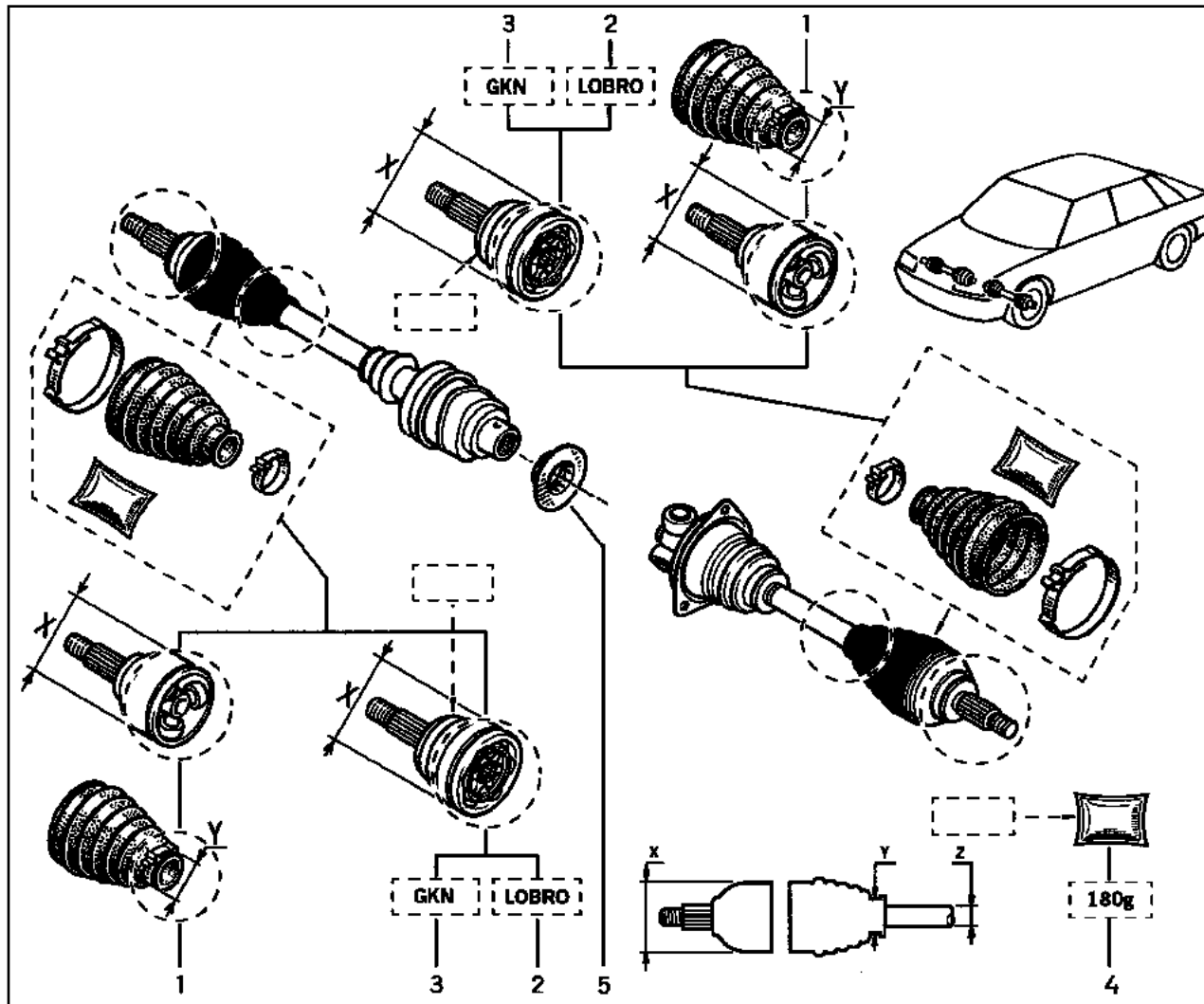
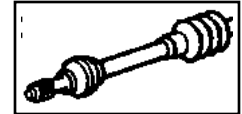

1	77 01 467 125	[15][X=86][y=31]
	77 01 466 122	[15][X=86][y=40]
2	77 01 035 380 †	[15][X=90]
	77 01 469 021	[15][X=90]
3	77 01 469 411	[15][X=81][z=26]
4	77 01 366 100	
5	77 00 870 056	

# 29.051

Y.P.1252

# 29.051

Y.P.1252

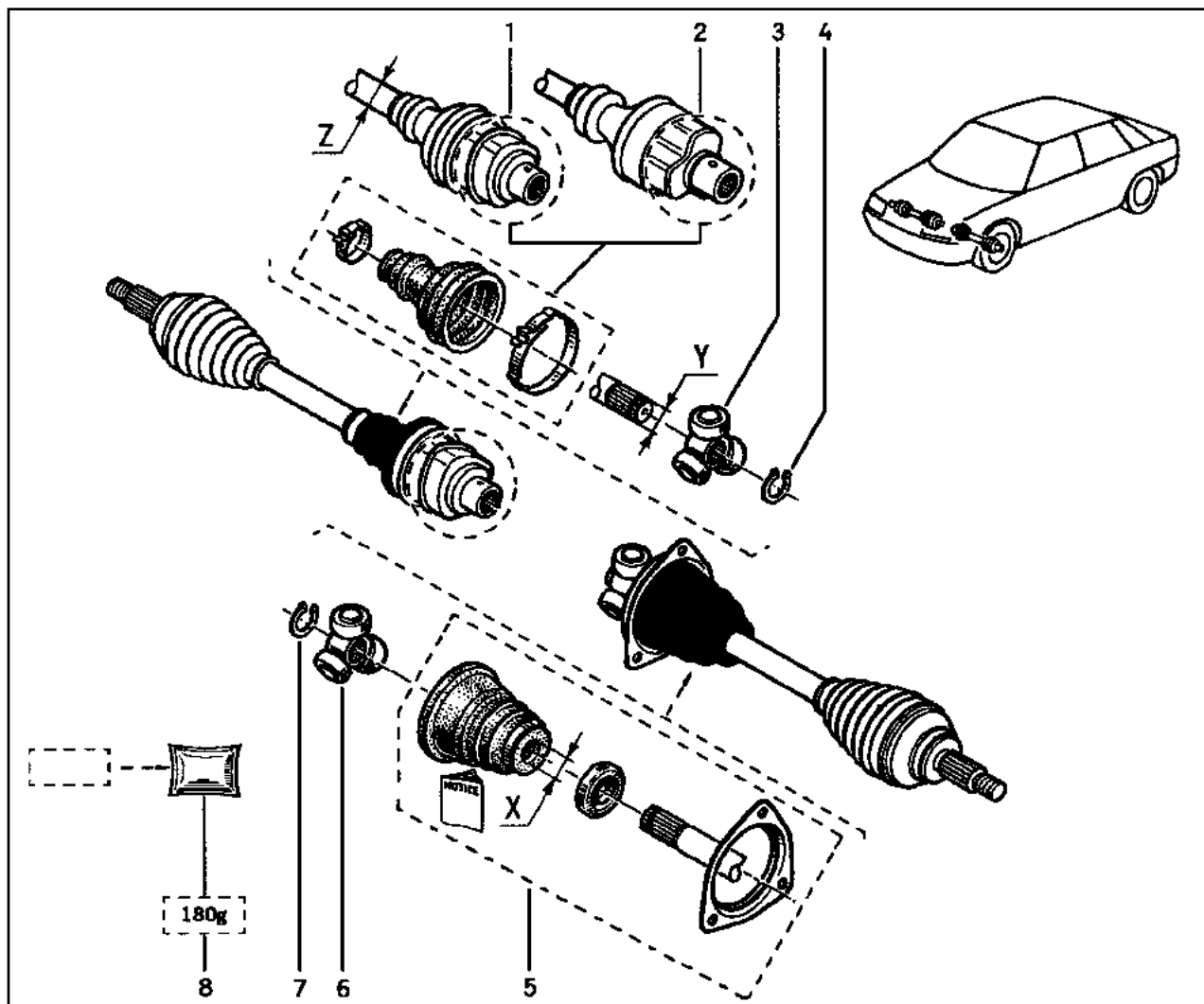
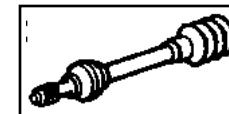

- |   |                 |           |
|---|-----------------|-----------|
| 1 | 77 01 450 617 † | [z=24]    |
|   | 77 01 469 389   | [z=24]    |
| 2 | 77 01 465 911   |           |
| 3 | 77 01 638 463   | [*]=22]   |
| 4 | 77 03 066 007   | [y=21]    |
| 5 | 77 01 462 100 † | [x=25,80] |
|   | 77 01 468 575 † | [x=25,80] |
|   | 77 01 470 567   | [x=25,80] |
| 6 | 77 01 638 463   | [*]=22]   |
| 7 | 77 03 066 007   | [y=21]    |
| 8 | 77 01 366 100   |           |

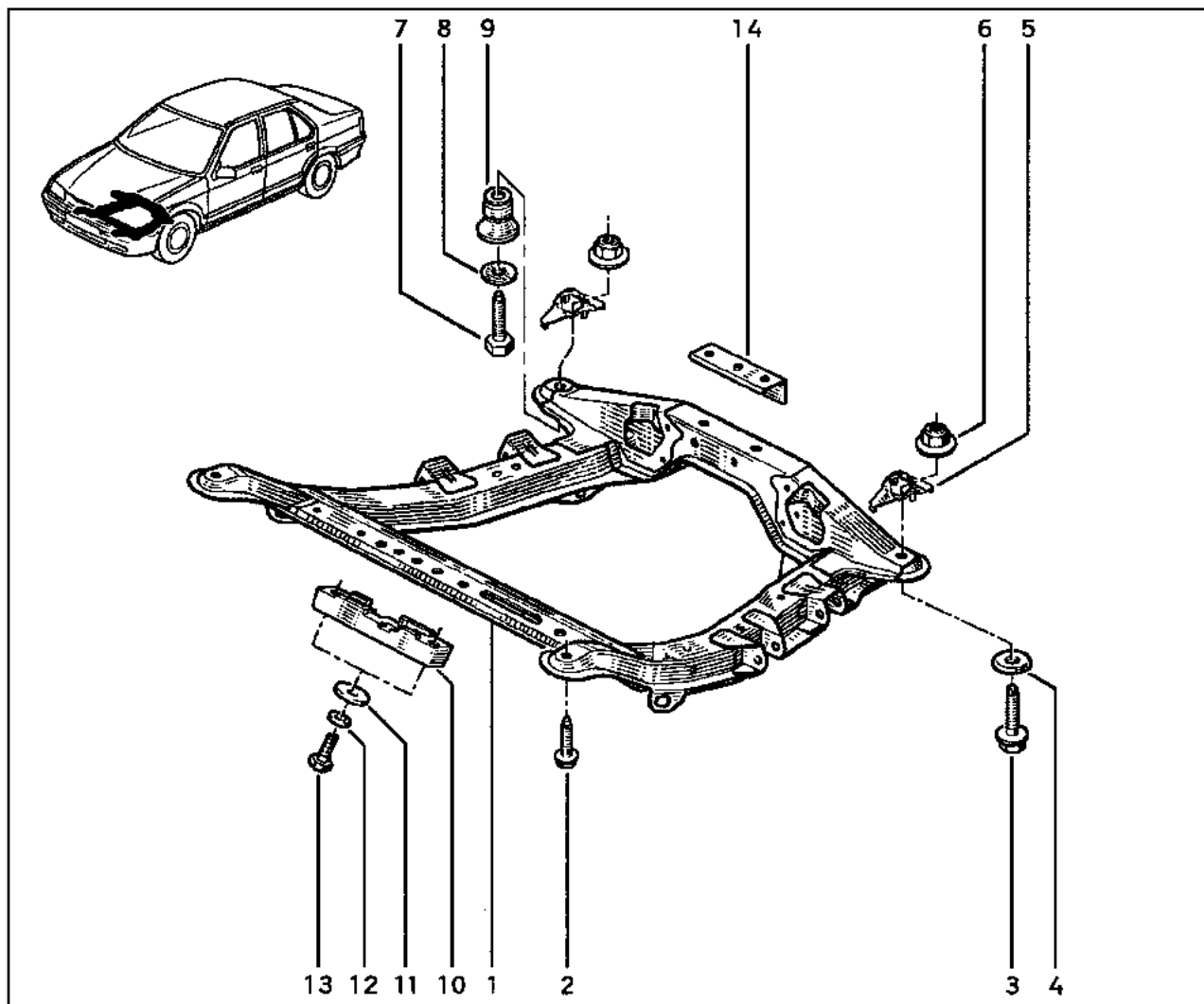

- 1 77 01 649 935 † (a)
- 77 02 176 810 † (b)
- 77 52 254 888 † (b)
- 77 52 256 316 (c) (x)
- 77 02 176 815 † (d)
- 77 50 876 121 † (d) (y)
- 77 00 849 070 † (e)
- 77 01 684 615 † (e) (y)
- 2 77 03 620 000
- 3 77 03 602 071 [X=12]
- 4 77 05 046 005
- 5 77 00 786 808
- 6 77 03 034 129
- 7 77 03 602 072
- 8 77 03 053 478
- 9 77 00 779 772
- 10 77 00 792 363 † (f)
- 77 02 255 102 (f)
- 77 00 798 994 † (g)
- 11 77 02 255 103 (g)
- 12 77 03 053 749
- 13 77 03 055 007
- 14 77 03 001 885
- 77 02 255 706 (h)

- (a) L53-
- (b) B53-,L53A,L53H,L53S,L538
- (c) B53-,L53-
- (d) 453K,553K
- (e) L53I

- (f) B53A,L53A,L538,453K,553K
- (g) B53H,B53S,L53H,L53S
- (h) B53-,L53A,L53H,L53S,L538,453K,553K
- (x) B53-,L53-\ ... 971029
- 77 02 256 289 - 1 -

- (y) 77 52 256 316 - 1 -

# 31.021

Y.P.1252

# 31.021

Y.P.1252

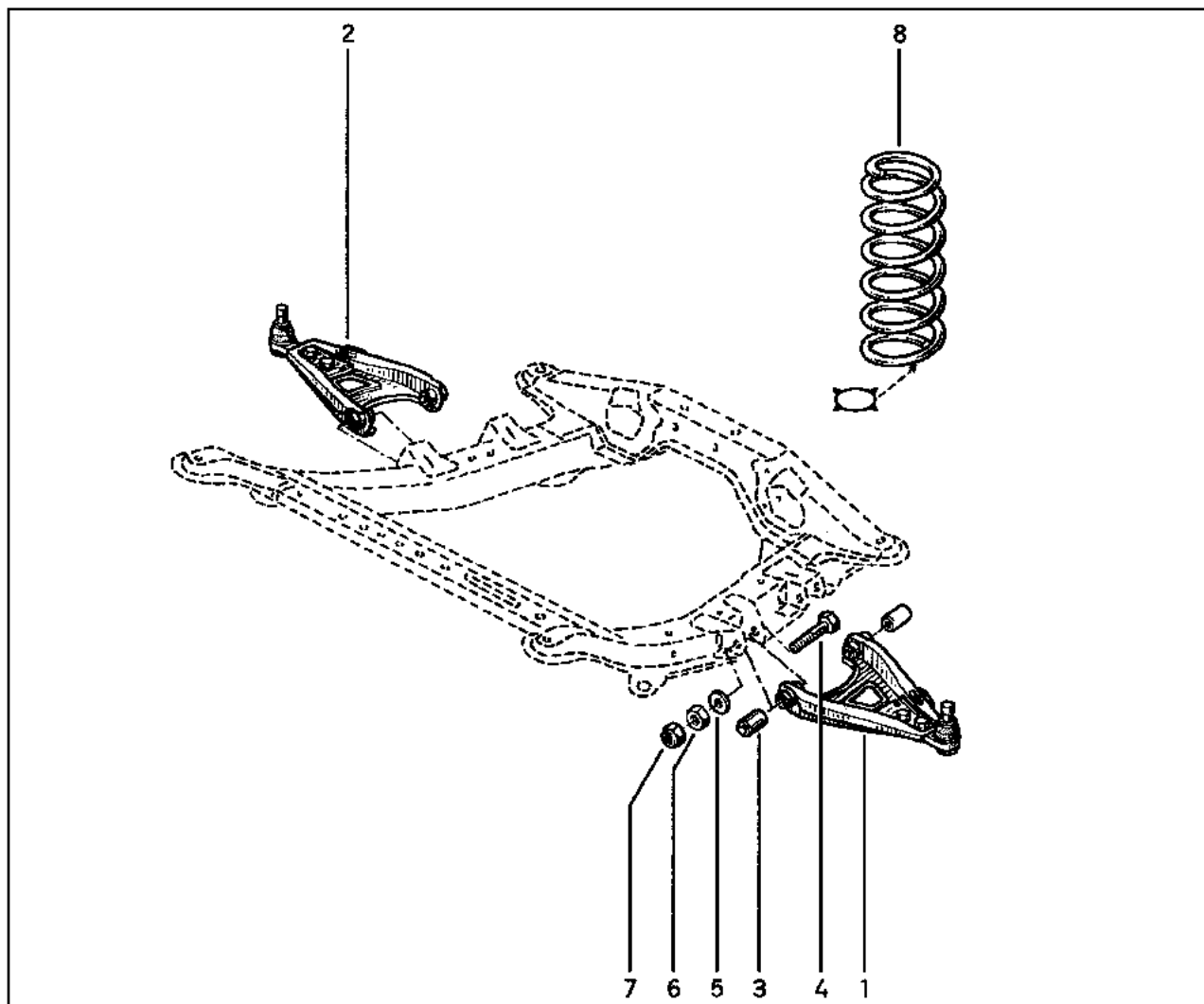

- 1 77 00 831 368 †
- 77 00 818 051 †
- 77 00 436 302
- 2 77 00 831 369 †
- 77 00 818 052 †
- 77 00 436 303
- 3 77 00 789 478 †
- 77 00 840 741
- 4 77 00 763 538 †
- 77 02 253 296
- 5 77 03 053 070
- 6 77 03 032 102
- 7 77 03 034 115
- 8 77 02 253 721
- 77 02 253 181
- 77 00 782 276
- 77 00 782 268
- 77 00 782 267

- [10] [16]
- [11]
- [8]
- [18]
- [8] [12]

# 31.301

Y.P.1252

# 31.301

Y.P.1252

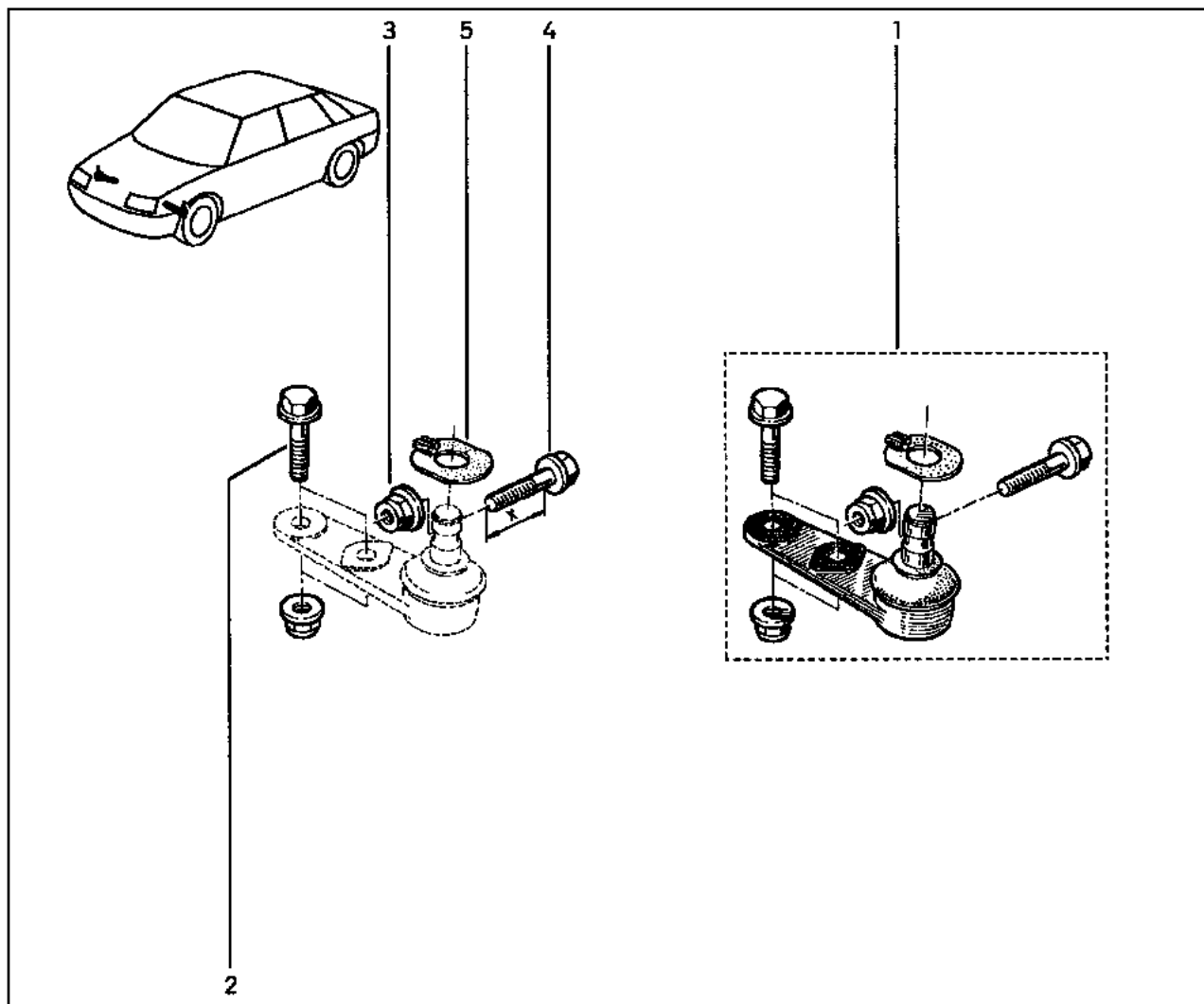

- 1 77 01 468 883 (a)
- 77 01 468 411 (b)
- 2 77 00 769 717
- 3 77 03 034 114
- 4 77 00 763 315 (c)
- 77 05 090 537 (d)
- 5 77 00 678 292

(a) B53-,L53A,L53H,L53I,L53S,453K,553K

(b) L538

(c) X=M10X125-48

(d) X=M10X125-54

# 31.401

Y.P.1252

# 31.401

Y.P.1252

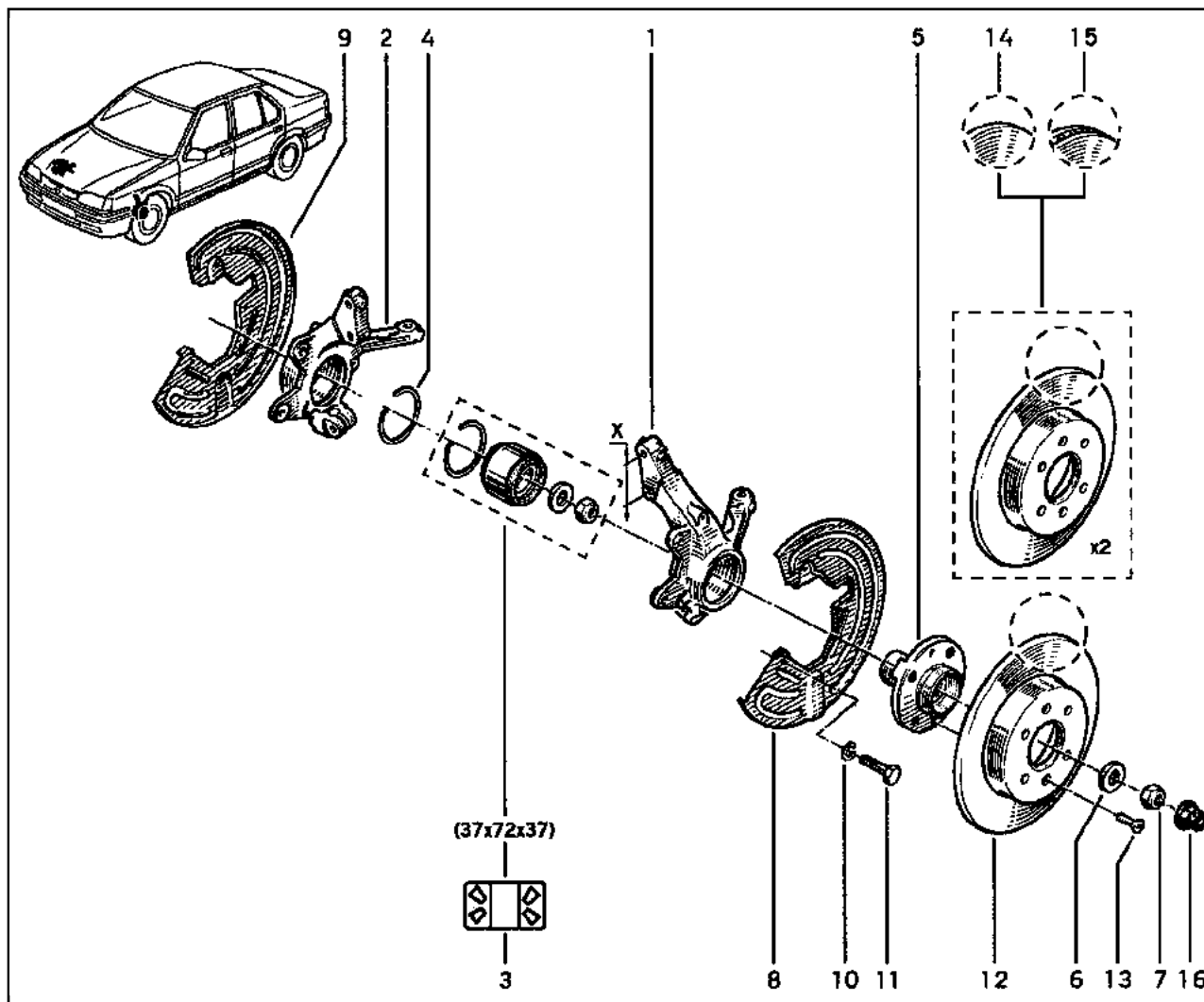

- |    |                 |            |
|----|-----------------|------------|
| 1  | 77 02 253 829   | (a) [X=54] |
|    | 77 02 260 945   | (b) [X=54] |
| 2  | 77 02 253 830   | (a) [X=54] |
|    | 77 02 260 946   | (b) [X=54] |
| 3  | 77 01 464 049   |            |
| 4  | 77 00 768 276   |            |
| 5  | 77 00 768 319 † |            |
|    | 77 00 768 318   |            |
| 6  | 77 00 759 987 † | (x)        |
|    | 77 00 710 507 † | (x)        |
| 7  | 77 03 034 068 † | (x)        |
| 8  | 77 02 255 926 † |            |
|    | 77 00 693 172   |            |
| 9  | 77 02 252 927 † |            |
|    | 77 00 693 173   |            |
| 10 | 77 03 055 007   |            |
| 11 | 77 03 001 118   |            |
| 12 | 77 00 704 705   | (c)        |
| 13 | 77 03 009 128   | (d)        |
|    | 77 03 004 128   | (f)        |
| 14 | 77 01 204 282   | (c) (y)    |
| 15 | 77 01 204 304 † | (d) (z)    |
|    | 77 01 205 653 † | (d) (z)    |
|    | 77 01 206 339   | (d) (z)    |
|    | 77 01 204 286 † | (e) (y)    |
|    | 77 02 255 340   | (e) (y)    |
| 16 | 77 00 422 361   |            |

- |                              |  |
|------------------------------|--|
| (a)  ... → 981105            | (f) B53-,L53A,L53H,L53I,L53S,453K,553K |
| (b)  981105 → ...            | (x)  77 00 422 361 - 1 -               |
| (c) B53-,L53A,L53H,L53I,L53S | (y)  77 03 004 128 - 4 -               |
| (d) L538                     | (z)  77 03 009 128 - 4 -               |
| (e) 453K,553K                |  |

# 32.011

Y.P.1252

# 32.011

Y.P.1252

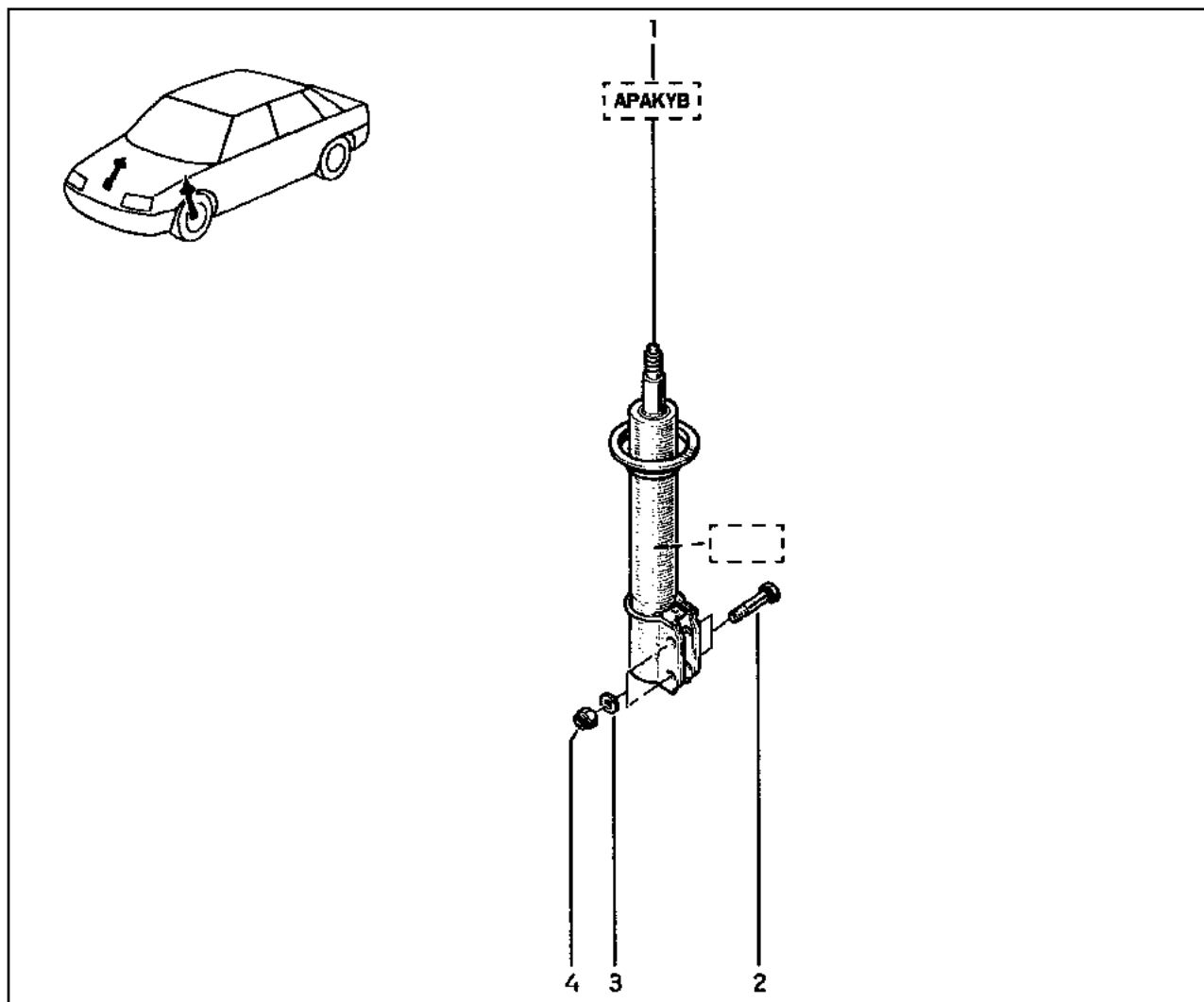

- 1 77 00 840 979 (a)
- 77 00 876 227 † (b)
- 77 02 260 270 (b)
- 2 77 02 253 297
- 3 77 03 053 662
- 4 77 03 034 115

(a) ... → 970714

(b) 970714 → ...



# 32.021

Y.P.1252

# 32.021

Y.P.1252

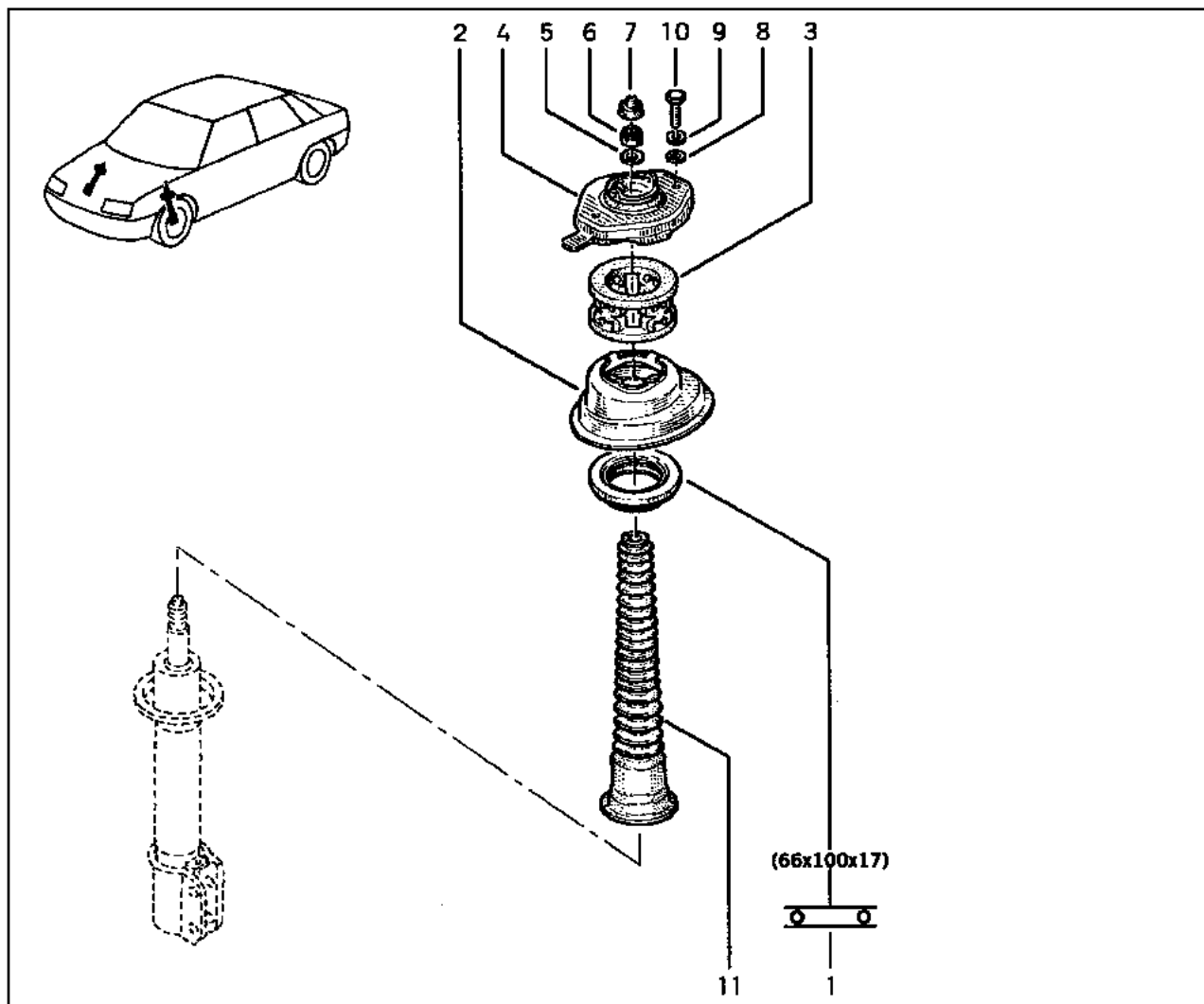

- 1 77 00 797 666 †  
77 00 777 654
- 2 77 02 253 180
- 3 77 02 255 916
- 4 77 00 835 254 †  
77 02 253 343 †  
77 02 303 052
- 5 77 03 053 452
- 6 77 01 028 077 †  
77 03 034 171
- 7 77 02 257 923 (a)
- 8 77 03 053 043
- 9 77 03 055 011
- 10 77 03 001 158
- 11 77 00 776 743

(a) ... → 980416

# 32.101

Y.P.1252

# 32.101

Y.P.1252

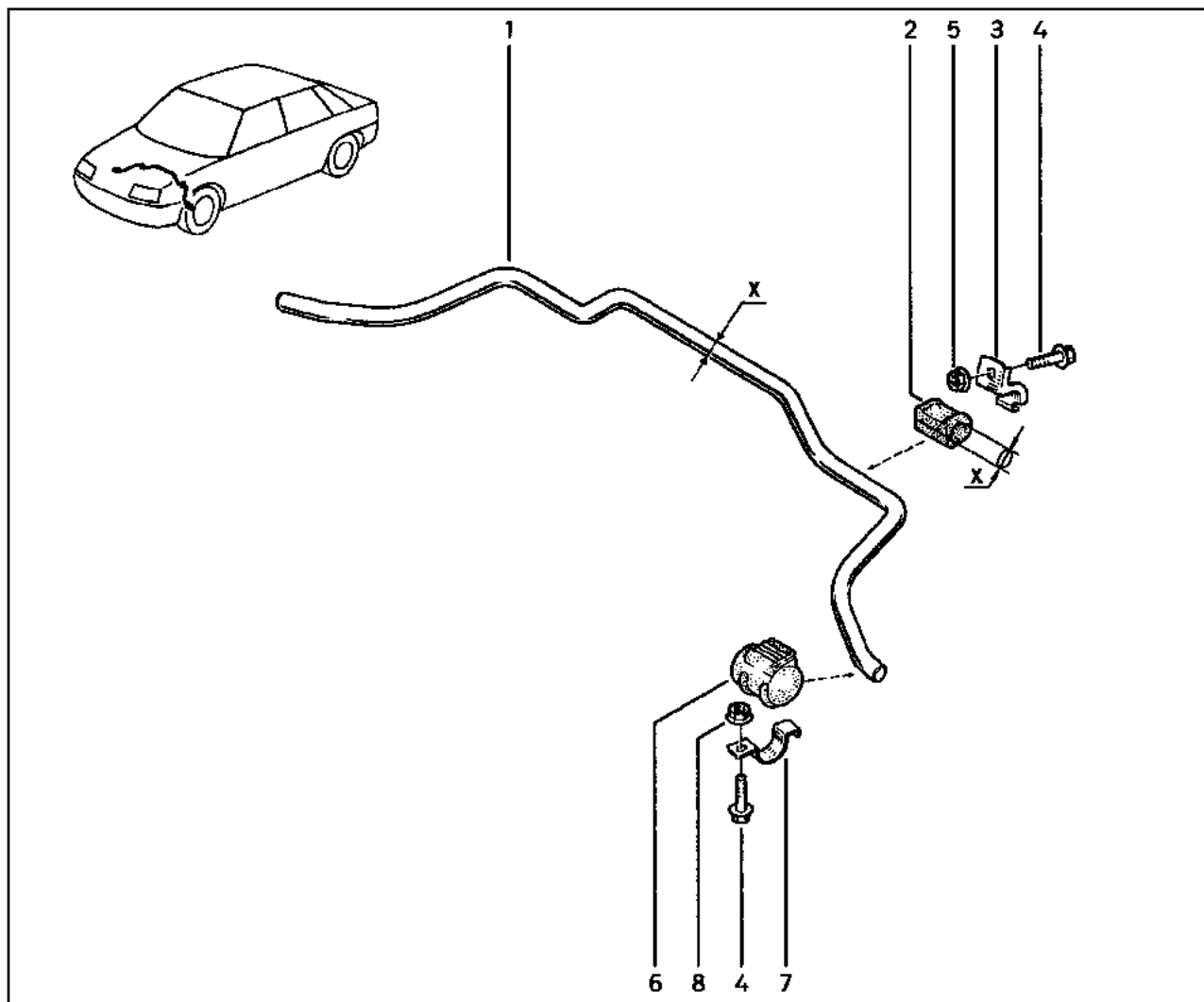
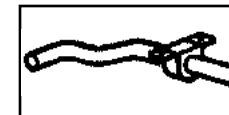

- |   |                 |        |
|---|-----------------|--------|
| 1 | 77 02 253 179 † | [x=23] |
|   | 77 02 256 348   | [x=23] |
| 2 | 77 00 785 788 † | [x=23] |
|   | 77 02 253 919   | [x=23] |
| 3 | 77 00 774 895   |        |
| 4 | 77 03 002 116   |        |
| 5 | 77 03 035 027   |        |
| 6 | 77 00 784 170   |        |
| 7 | 77 00 784 169   |        |
| 8 | 77 03 034 017   |        |

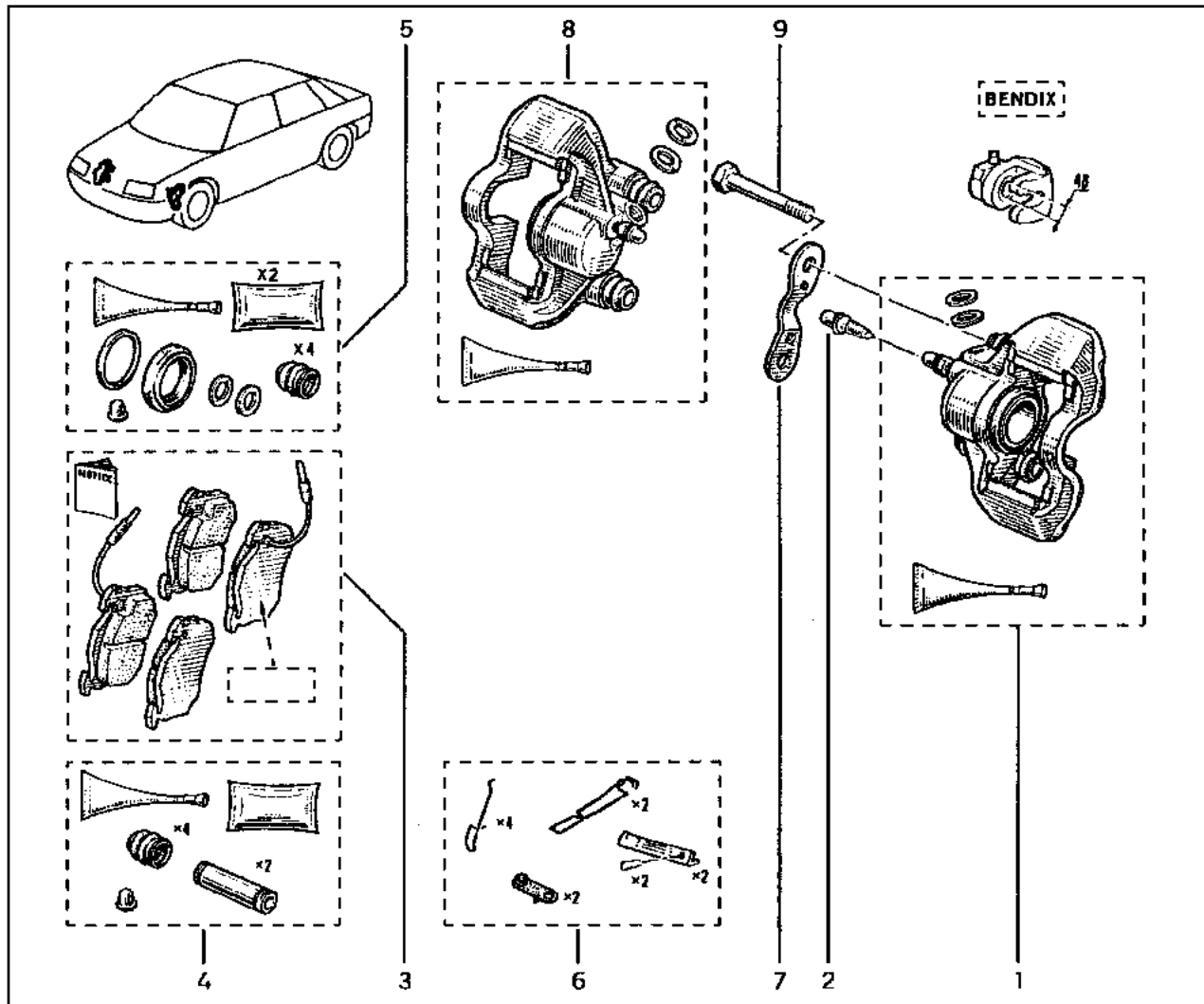

- 1 77 01 202 985 †
- 77 02 127 018
- 2 77 01 348 674
- 3 77 01 202 711 †
- 77 11 130 008 †
- 77 01 204 708 †
- 77 01 204 903 †
- 77 11 130 034
- 4 77 01 202 987 †
- 77 02 127 020
- 5 77 01 202 988 †
- 77 02 127 021
- 6 77 01 201 987
- 7 77 00 806 682 †
- 77 00 310 657
- 8 77 01 202 986 †
- 77 02 127 019
- 9 77 02 253 646

- F115] (a)
- A427 F599] (b) (x)
- F424] (a)
- A920] (a)
- T424 A920] (a)

- (a)
- (b)
- (x)

(127),(129) <img alt="arrow symbol" style="vertical-align: middle;"/> 06...

# 32.401

Y.P.1252

L538,453K,553K

# 32.401

Y.P.1252

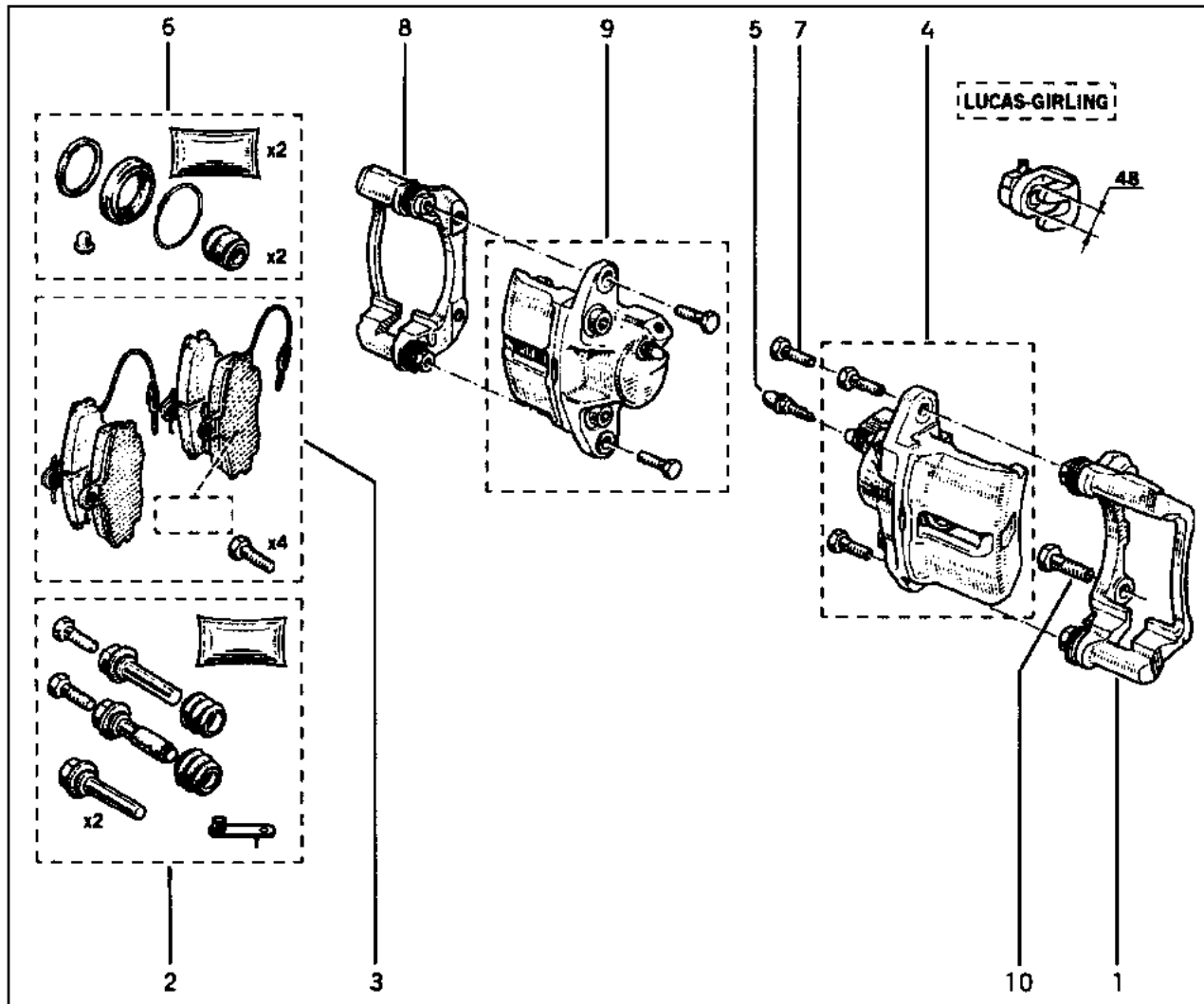

- |    |                 |                    |
|----|-----------------|--------------------|
| 1  | 77 01 040 840   | (a)                |
|    | 77 01 040 839   | (b)                |
| 2  | 77 01 203 375   |                    |
| 3  | 77 01 204 358 † | [ ] J519] (c)      |
|    | 77 01 204 833 † | [ ] F120] (c)      |
|    | 77 11 130 036   | [ ] T424 F120] (c) |
| 4  | 77 01 201 965   |                    |
| 5  | 77 01 348 674   |                    |
| 6  | 77 01 201 806   |                    |
| 7  | 77 01 020 243   |                    |
| 8  | 77 01 040 840   | (a)                |
|    | 77 01 040 839   | (b)                |
| 9  | 77 01 201 966   |                    |
| 10 | 77 00 698 709   |                    |

- (a)
- (b)
- (c)

(129) ◀ 06...

# 32.501

Y.P.1252

B53-,L53A,L53H,L53I,L53S

# 32.501

Y.P.1252

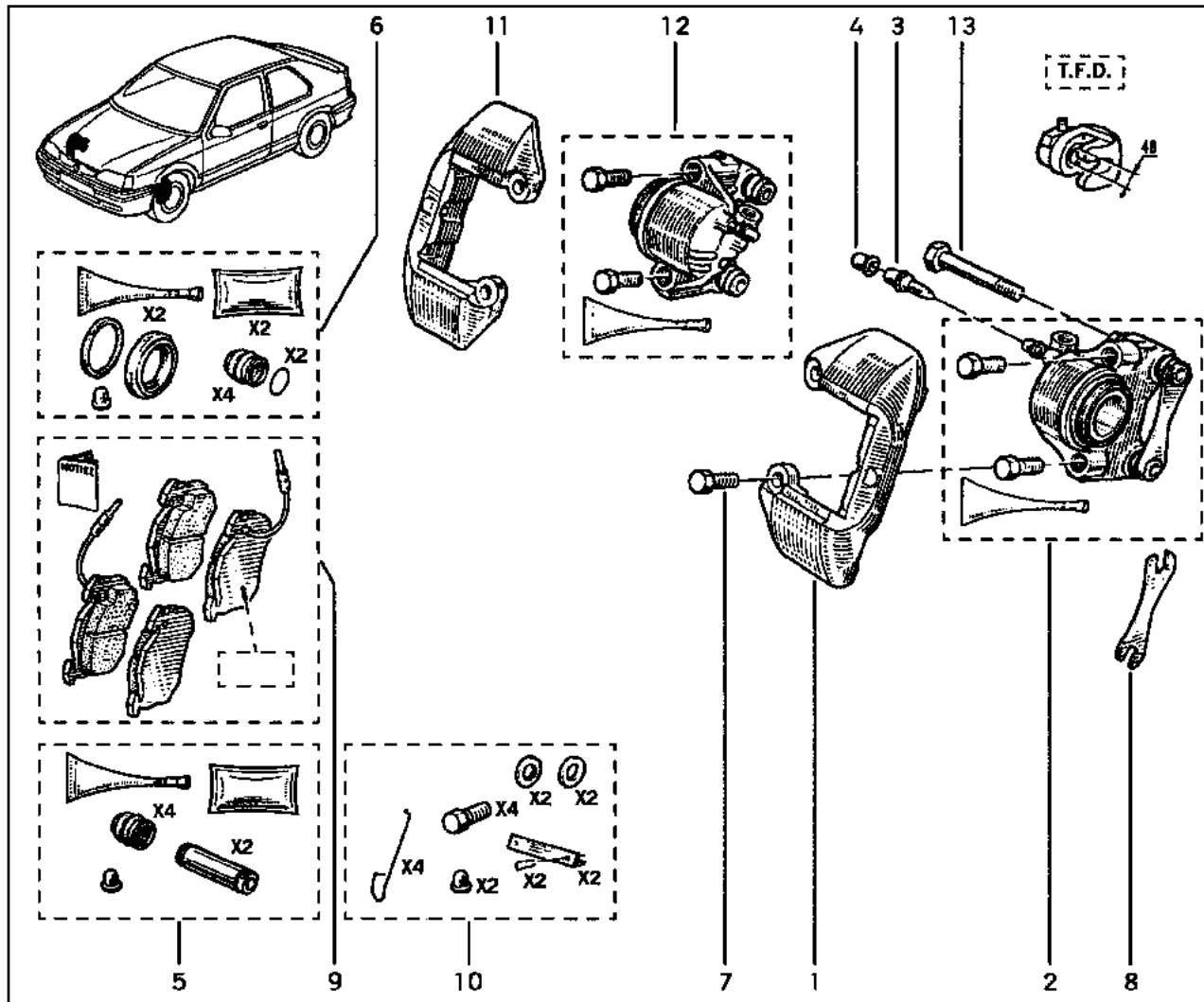

- 1 77 02 127 249
- 2 77 02 127 251
- 3 77 02 127 252
- 4 77 02 127 253
- 5 77 02 127 259
- 6 77 02 127 258
- 7 77 02 127 254
- 8 77 02 127 250
- 9 77 02 127 261
- 10 77 02 127 257
- 11 77 02 127 255
- 12 77 02 127 256
- 13 77 00 656 379

# 33.011

Y.P.1252

# 33.011

Y.P.1252

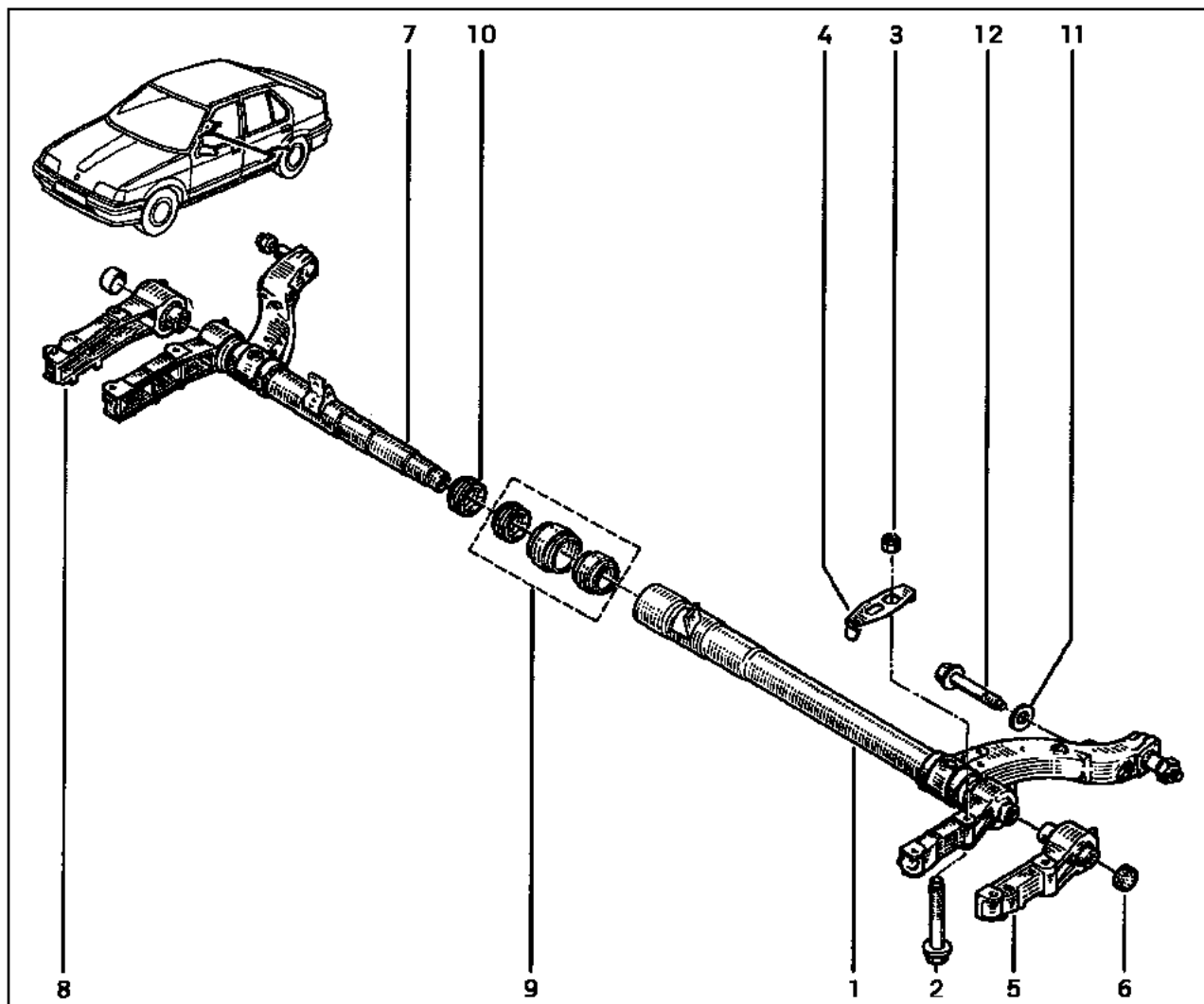

- 1 77 02 255 316
- 2 77 03 002 153
- 3 77 03 034 083
- 4 77 02 253 261
- 5 77 02 255 314
- 6 77 03 074 548
- 7 77 02 255 317
- 8 77 02 255 315
- 9 77 01 464 321
- 10 77 00 793 996
- 11 77 03 053 445
- 12 77 03 101 222

# 33.401

Y.P.1252

# 33.401

Y.P.1252

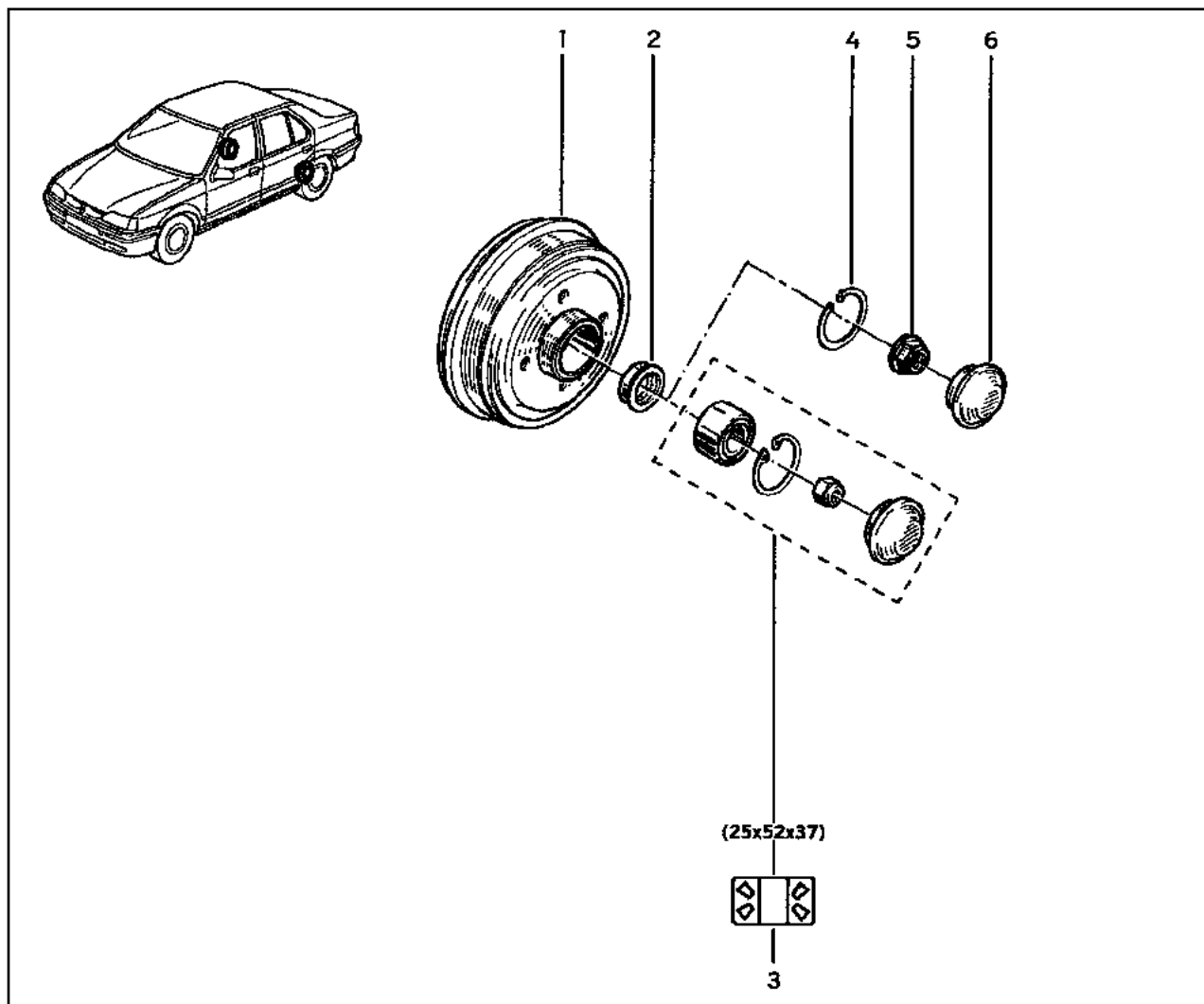

- 1 77 02 253 432
- 2 77 00 777 198
- 3 77 01 205 812
- 4 77 03 066 035
- 5 77 03 034 118
- 6 77 00 754 393

# 33.601

Y.P.1252

# 33.601

Y.P.1252

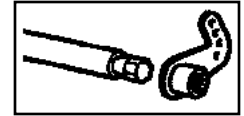

- 1 77 00 780 482 [x=20]
- 2 77 00 780 483 [x=20]

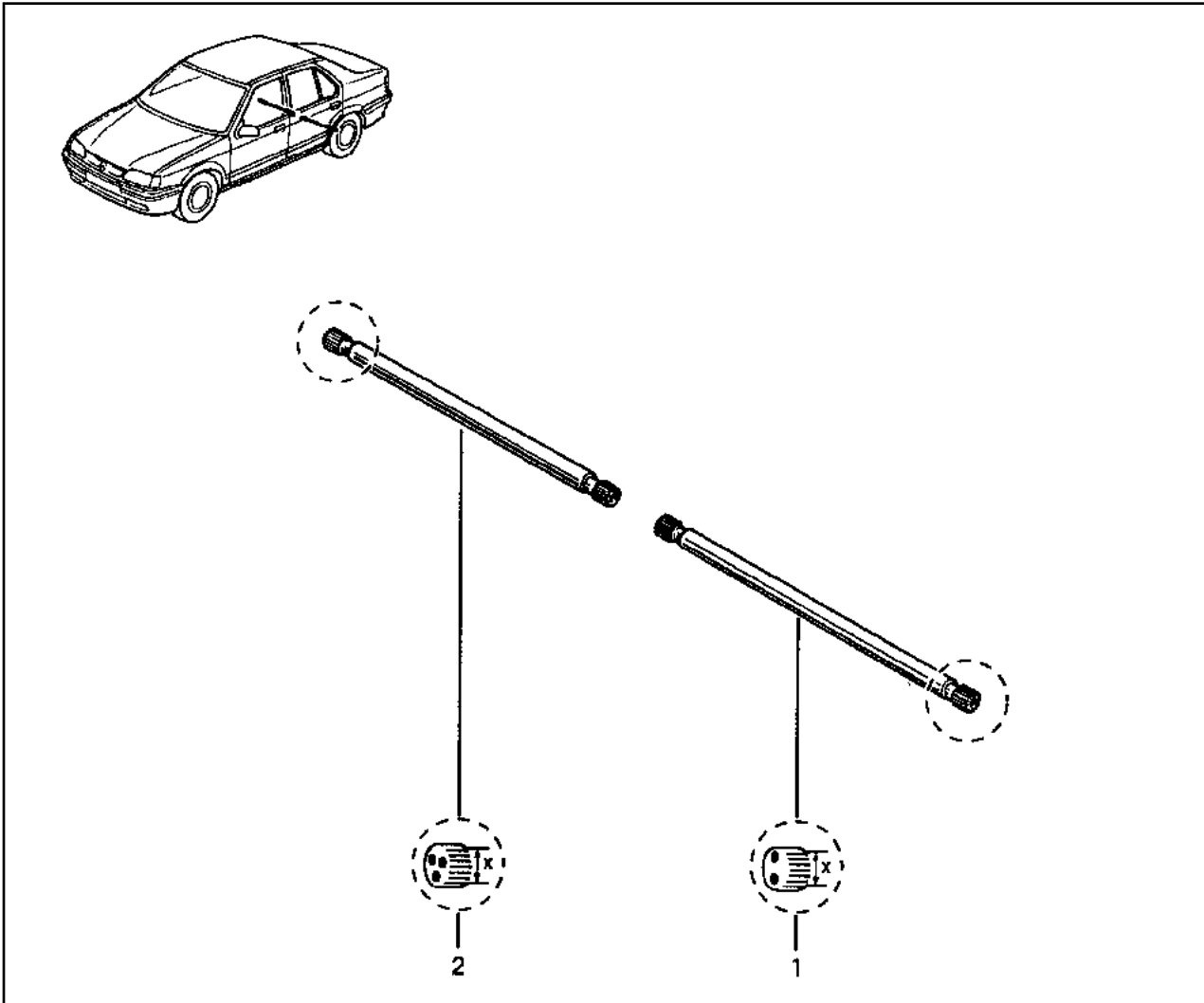



# 34.011

Y.P.1252

# 34.011

Y.P.1252

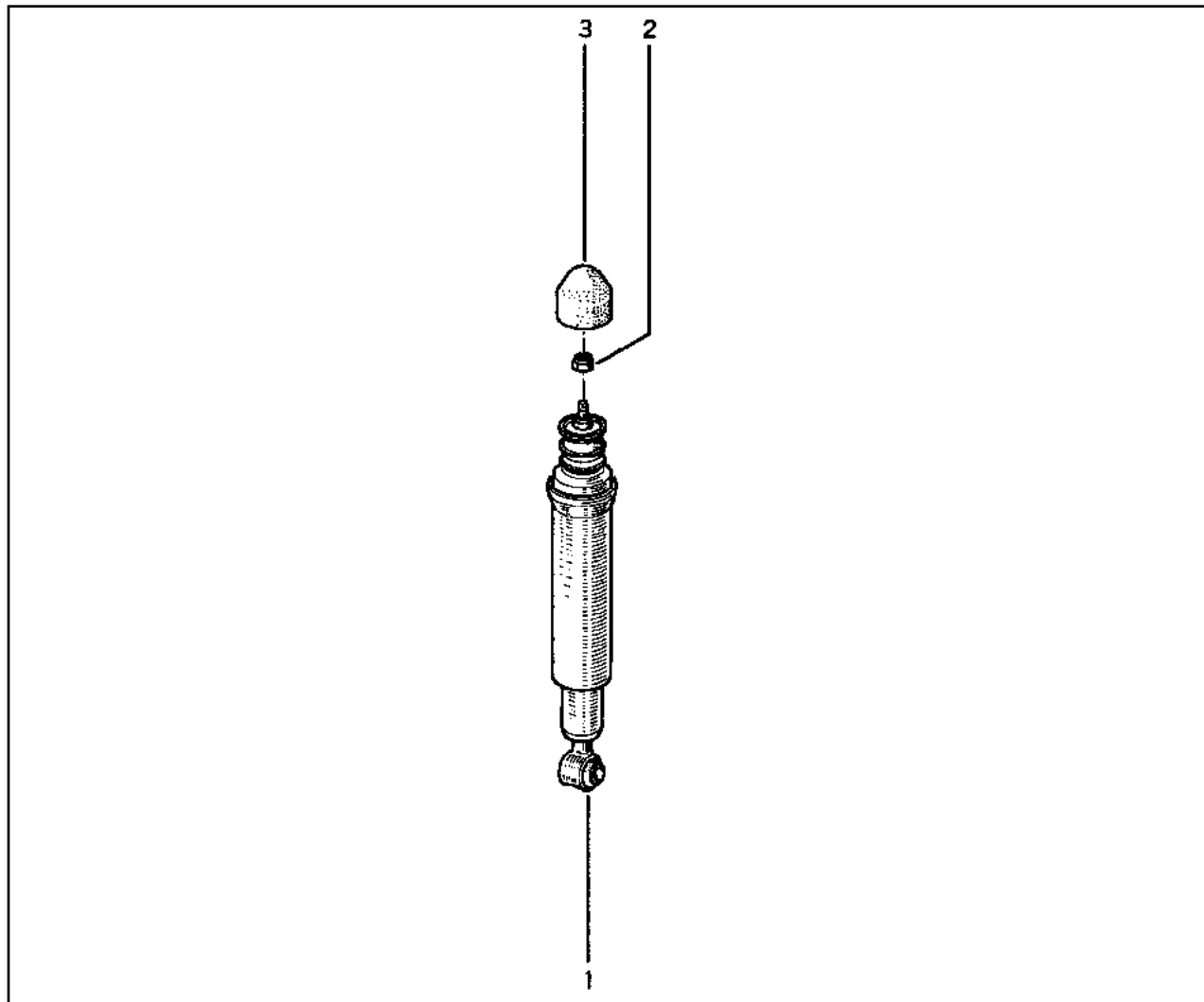
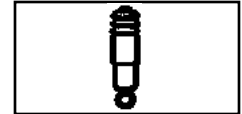

- 1 77 00 799 993 (a)
- 77 00 825 484 † (b)
- 77 02 260 271 (b)
- 2 77 01 027 916
- 3 77 04 001 800

(a)  ... → 951226

(b)  951226 → ...

# 34.101

Y.P.1252

# 34.101

Y.P.1252

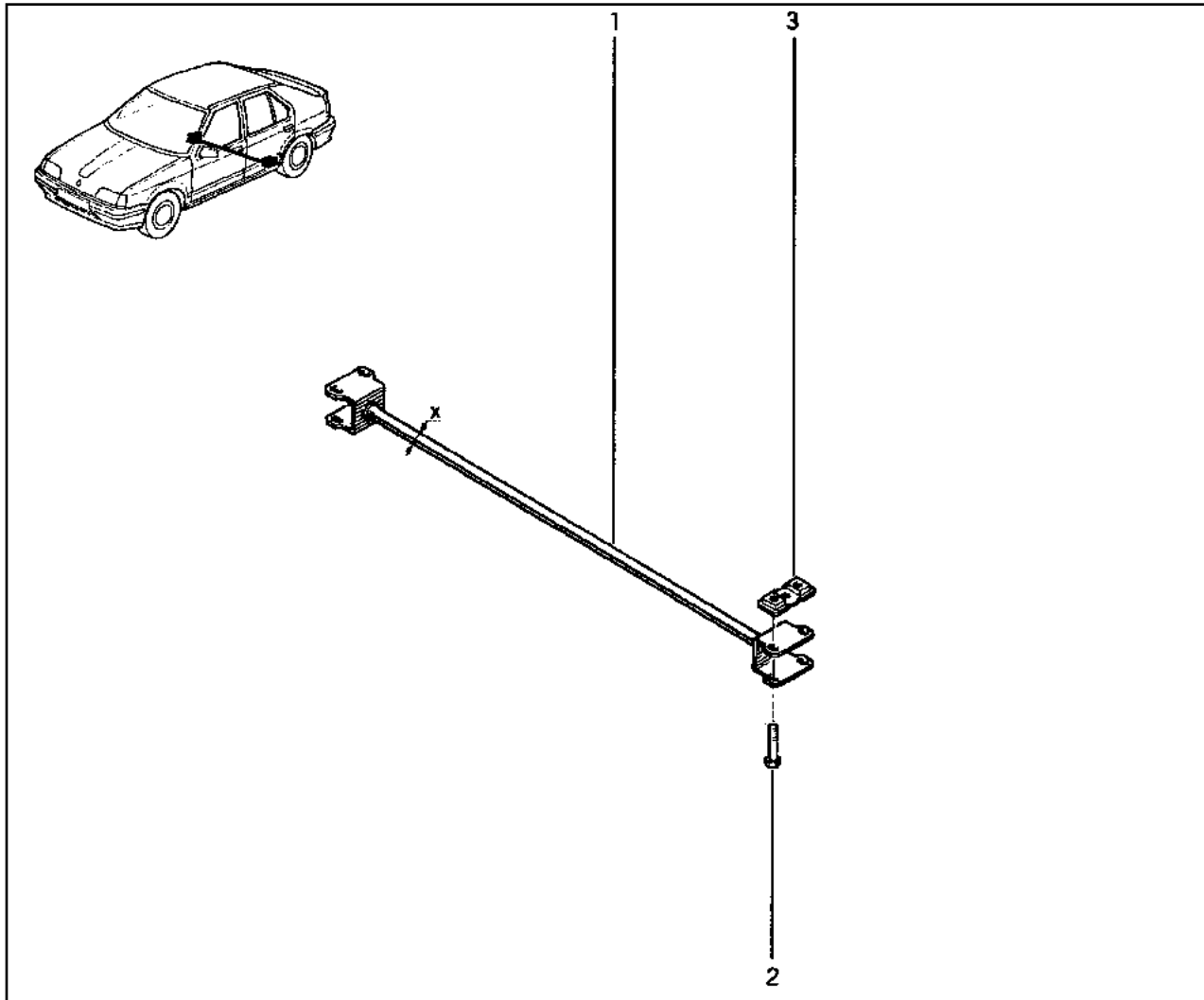
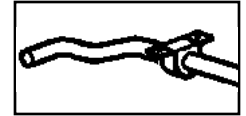

- 1 77 00 780 861 [X=17]
- 2 77 03 002 093
- 3 77 00 681 260

# 34.341

Y.P.1252

# 34.341

Y.P.1252

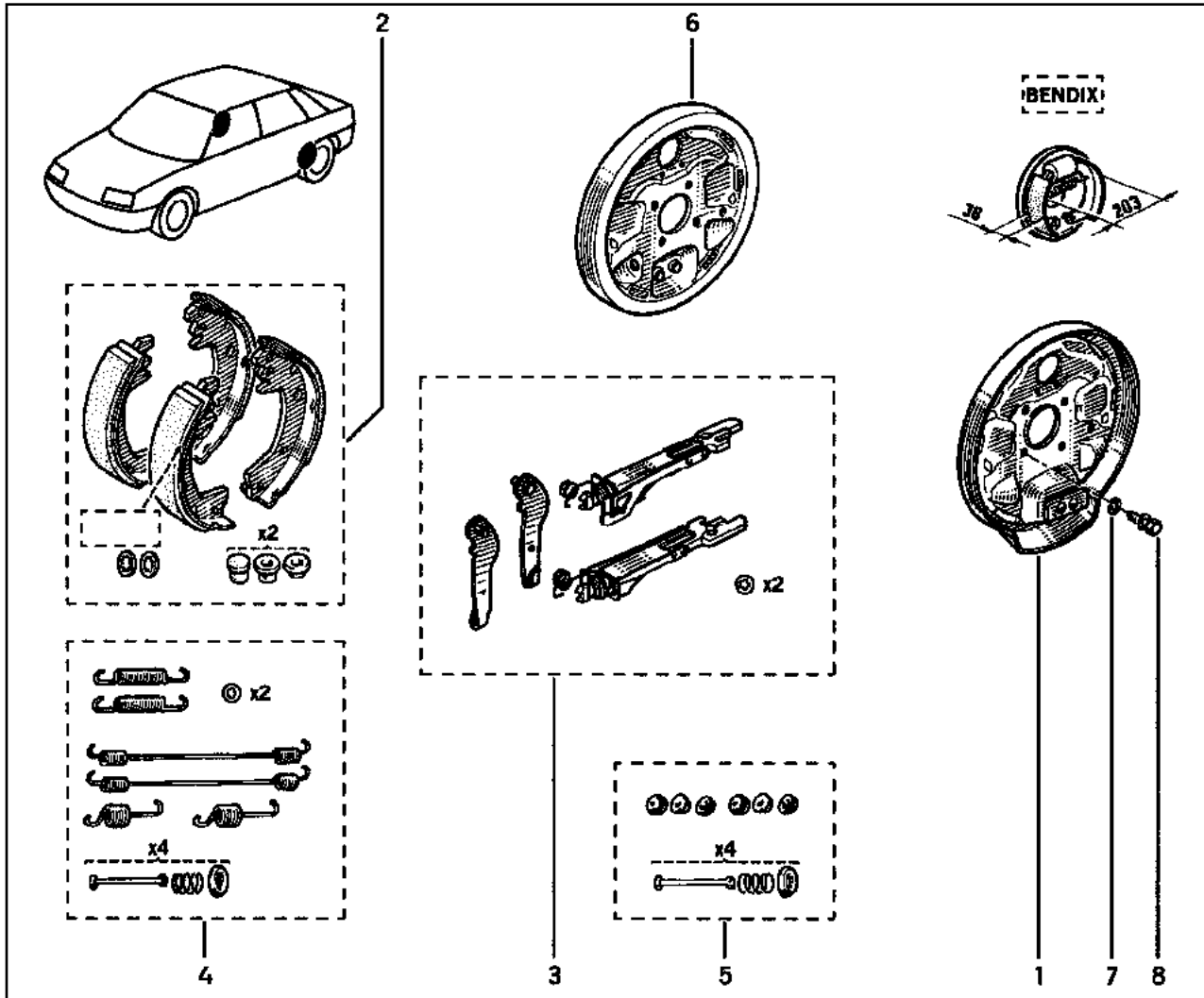

- 1 77 01 036 008
- 2 77 01 202 919 [D8207/4]
- 3 77 01 203 750 † [T.F.D.]
- 4 77 01 202 550 †
- 5 77 01 202 348 †
- 6 77 01 036 009
- 7 77 03 055 011
- 8 77 00 676 701





# 34.401

Y.P.1252

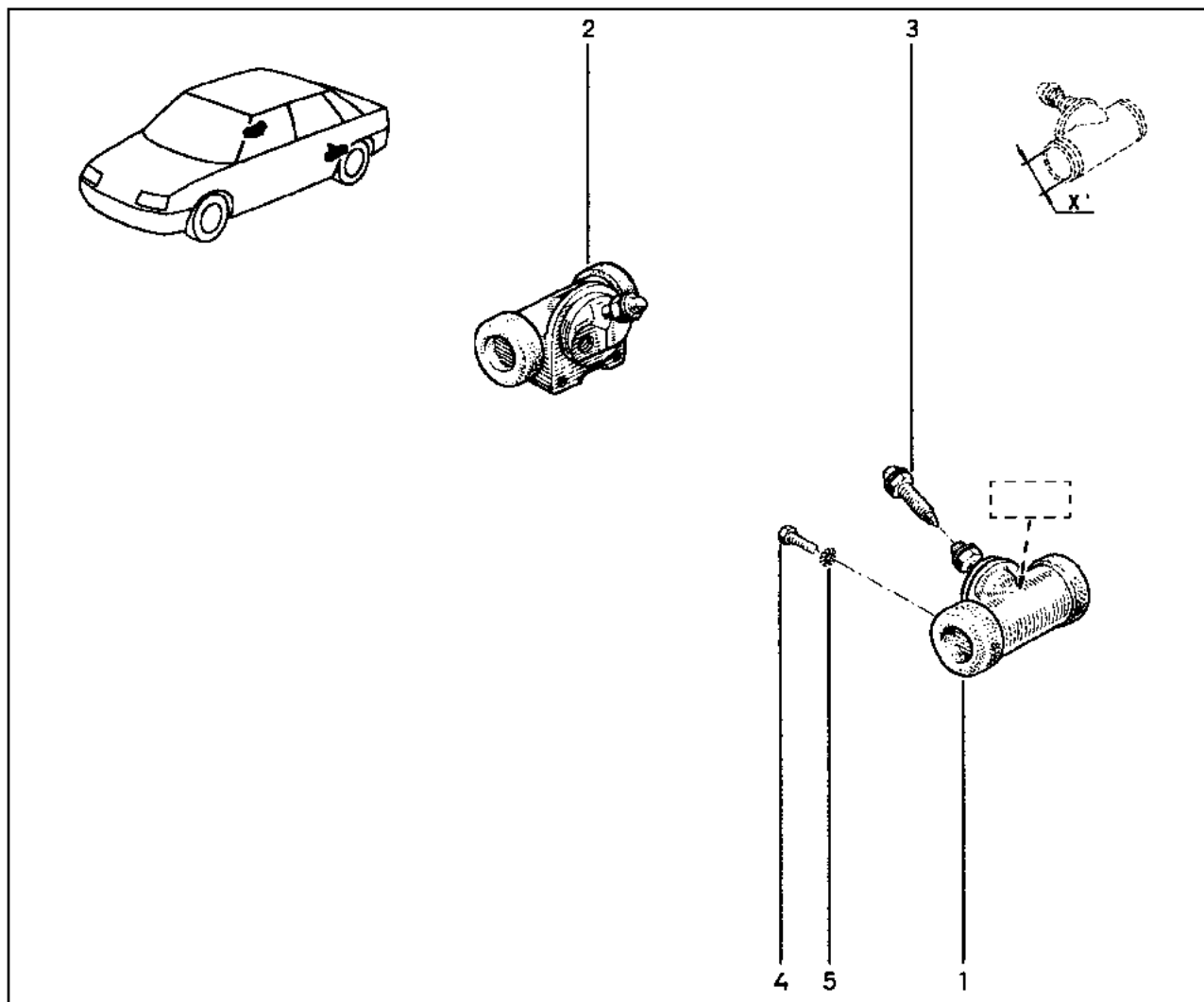
# 34.401

Y.P.1252



- 1 77 01 036 006 †  BENDIX[x=19]
- 77 02 127 644  BENDIX[x=19]
- 2 77 01 036 007 †  BENDIX[x=19]
- 77 02 127 645  BENDIX[x=19]
- 3 77 01 348 674
- 4 77 03 001 118
- 5 79 03 056 008

# 34.601

Y.P.1252

# 34.601

Y.P.1252



1 77 01 203 749 [D8207/4]

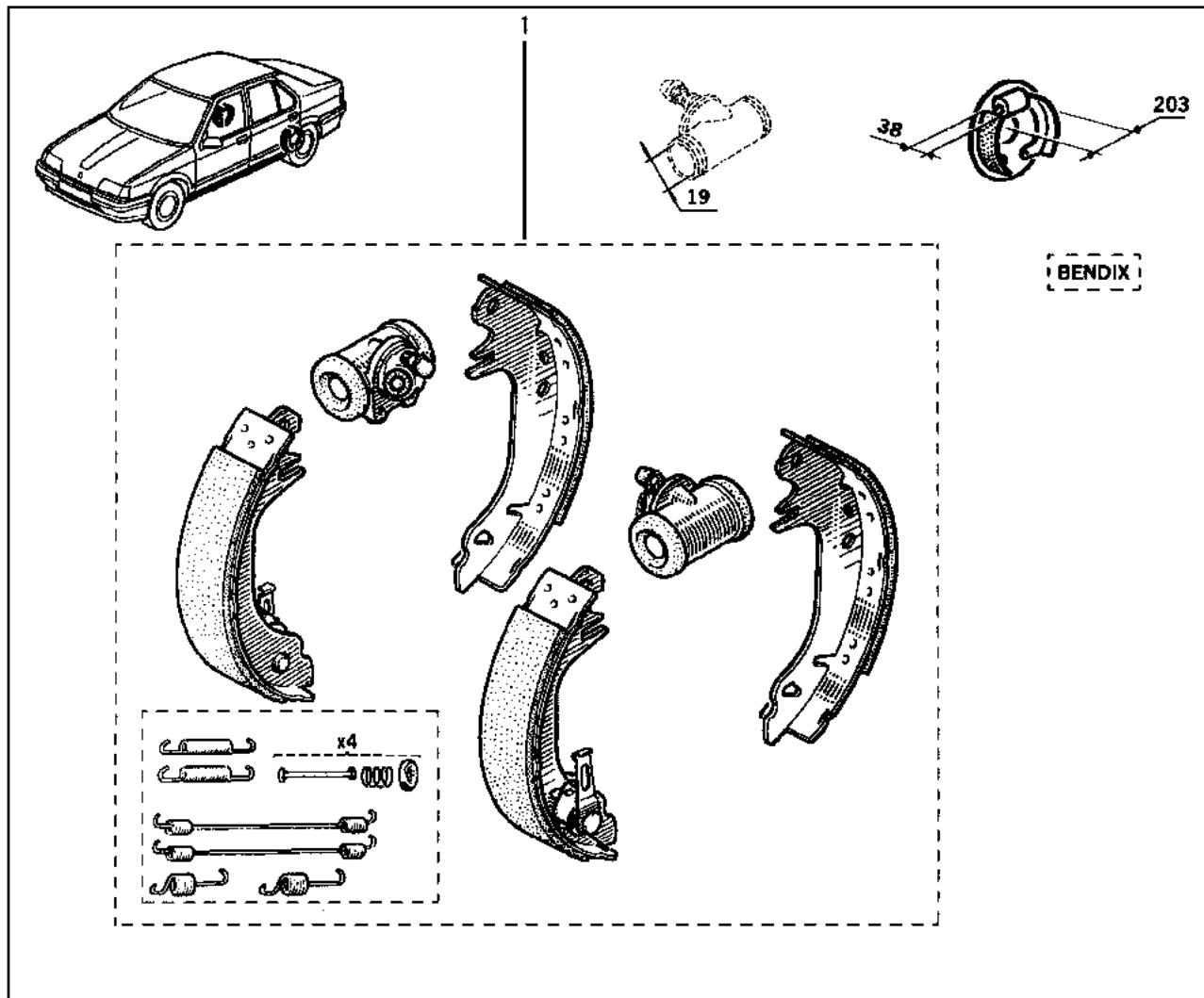

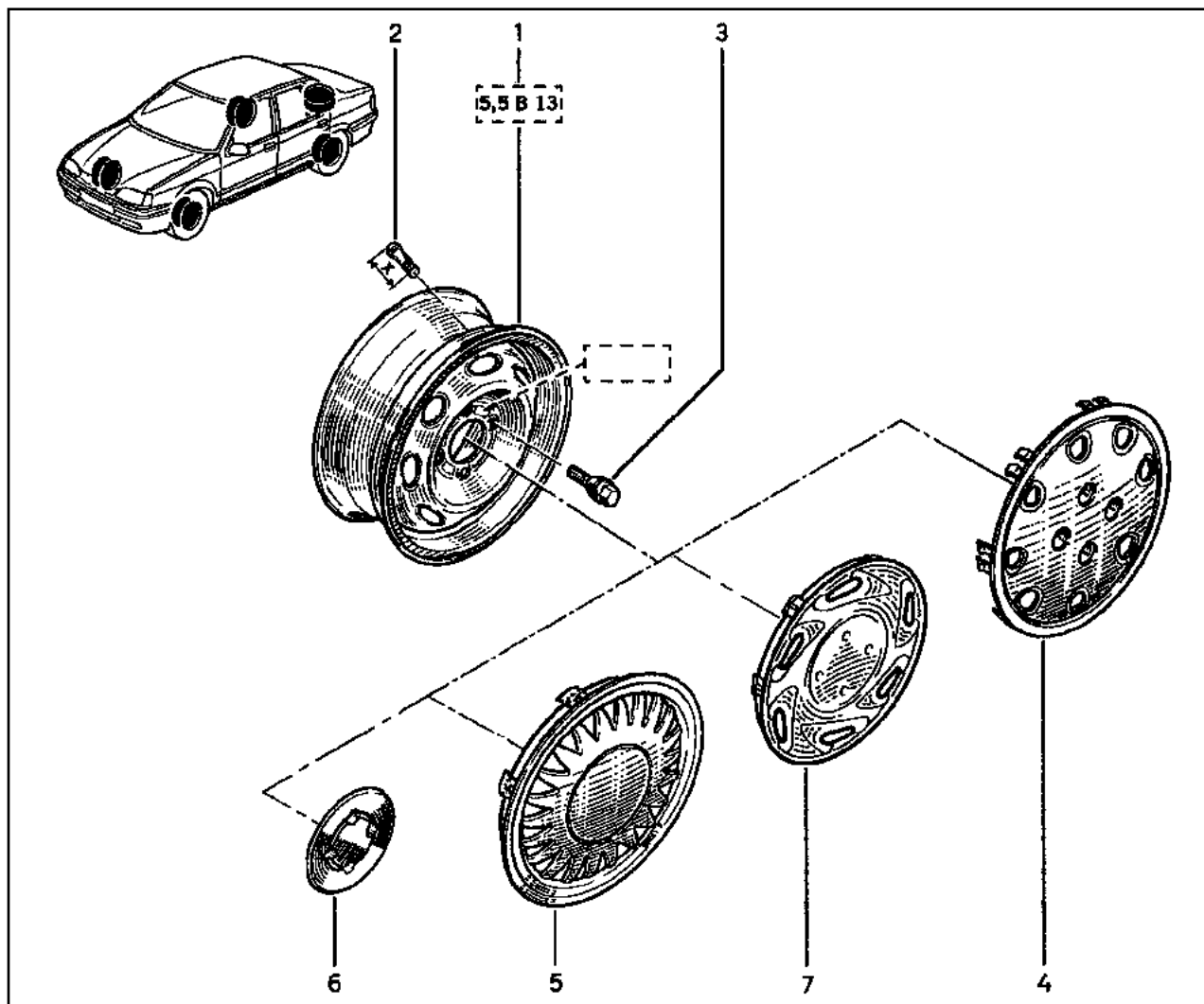

- 1 77 01 349 833 † (a)
- 77 02 189 215 (a)
- 77 02 254 457 (b)
- 2 77 00 728 552 † [X=61]
- 77 02 255 257 [X=61]
- 77 00 801 863 † [X=52]
- 77 02 255 256 [X=52]
- 3 77 02 254 392 †
- 77 00 876 332 †
- 82 00 025 715
- 4 77 02 253 054 (c)
- 5 77 00 791 347 † (d)
- 77 02 252 091 (d)
- 6 77 00 798 911 † (b)
- 77 02 255 019 (b)
- 7 77 00 421 785 (e)

(a) L53A,L53S\RT  
 L53A,L53H,L53\NRN  
 B53-,453K,553K

(b) L53H,L53\RL

(c) B53A,B53S,L53A,L53S\RT  
 L53HRN\ H 950814 → ...

B53A,B53H,L53A,L53\NRN

(d) L53HRN\ H ... → 950814

(e) 453K,553K

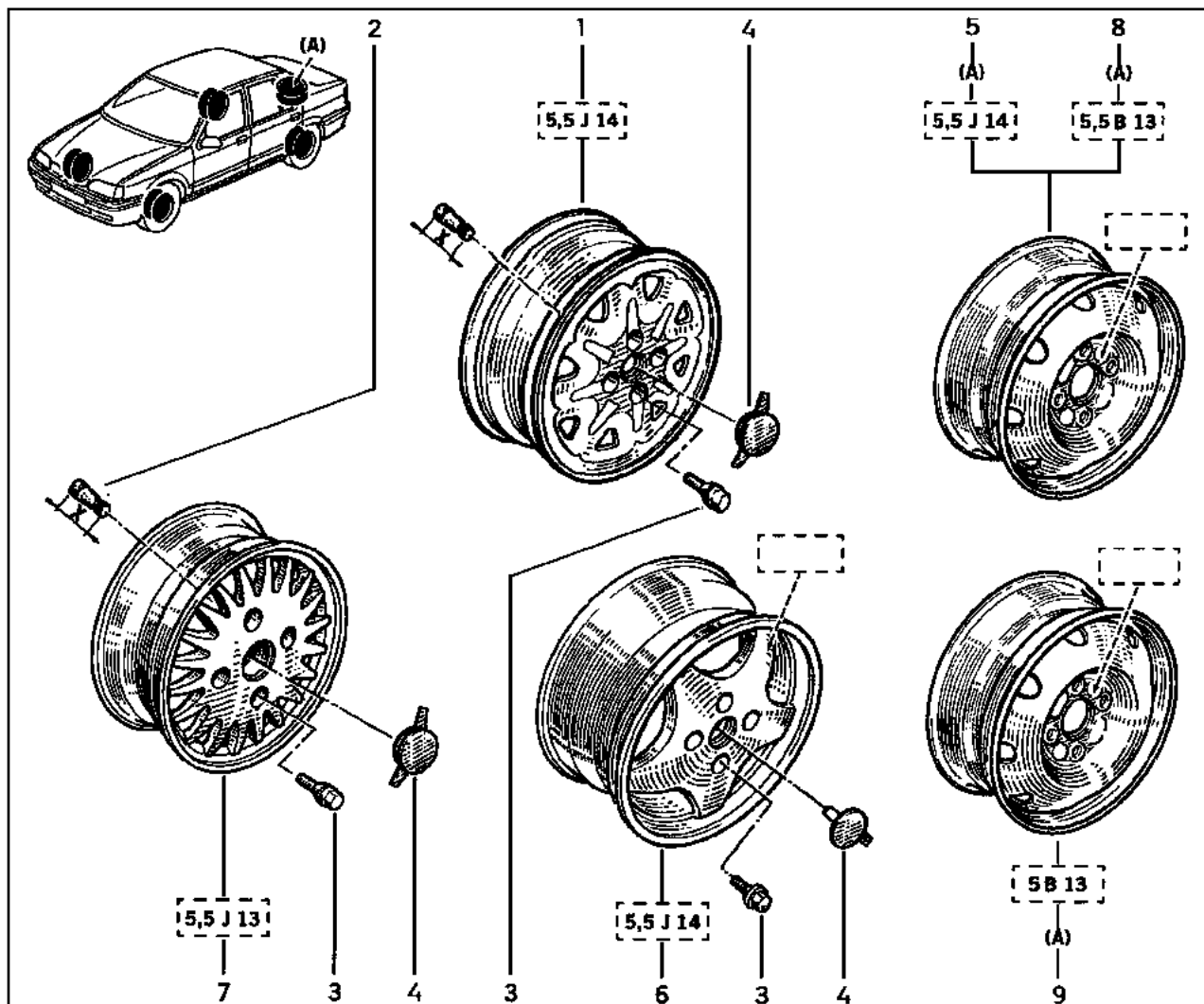

- |   |                 |          |
|---|-----------------|----------|
| 1 | 77 00 829 132 † | (a)      |
|   | 77 02 253 282   | (a)      |
| 2 | 77 00 801 863 † | [X=52]   |
|   | 77 02 255 256   | [X=52]   |
|   | 77 00 728 552 † | [X=61]   |
|   | 77 02 255 257   | [X=61]   |
| 3 | 77 00 733 791 † |          |
|   | 77 00 437 516 † |          |
|   | 82 00 025 716   |          |
| 4 | 77 00 730 561 † | [21] (b) |
|   | 77 02 253 869   | [21] (b) |
| 5 | 77 01 349 764   |          |
| 6 | 77 02 252 891   | (c)      |
| 7 | 77 02 252 801   | (d)      |
| 8 | 77 01 349 833 † | (d)      |
|   | 77 02 189 215   | (d)      |
| 9 | 77 02 257 681   | (e)      |

(a) B53A,B53S,L53A,L53S\RT

(e) 453K,553K\ 981001 → ...

(b) B53A,B53S,L53A,L53S\RT  
L538\RTI

(c) L538\RTI

(d) 453K,553K\ ... → 981001

# 36.011

Y.P.1252

# 36.011

Y.P.1252

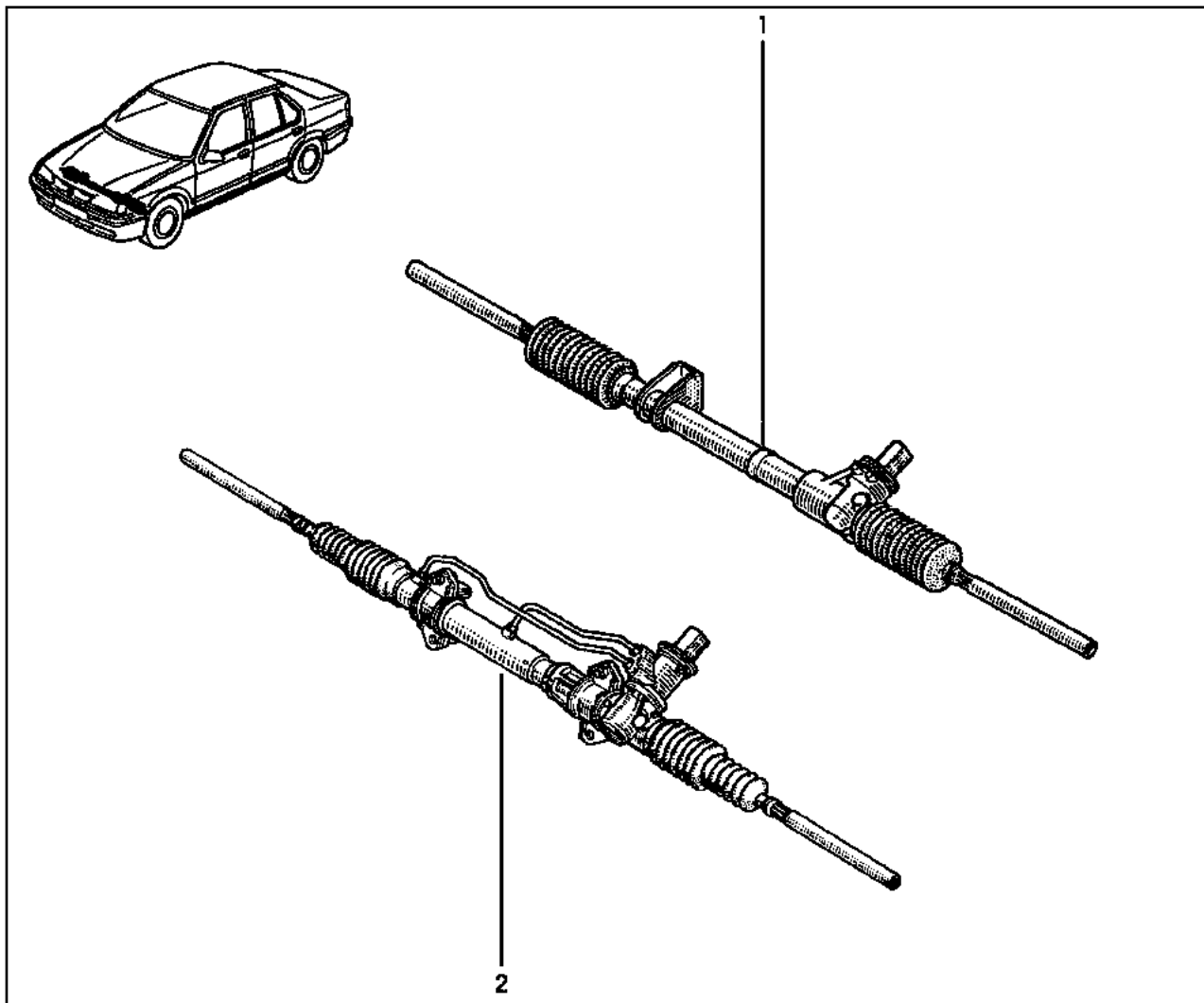
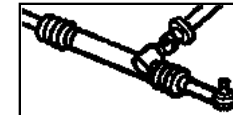

- 1 77 01 466 375 (a)
- 2 77 01 466 591 (b)

(a)

(b)



# 36.101

Y.P.1252



# 36.101

Y.P.1252

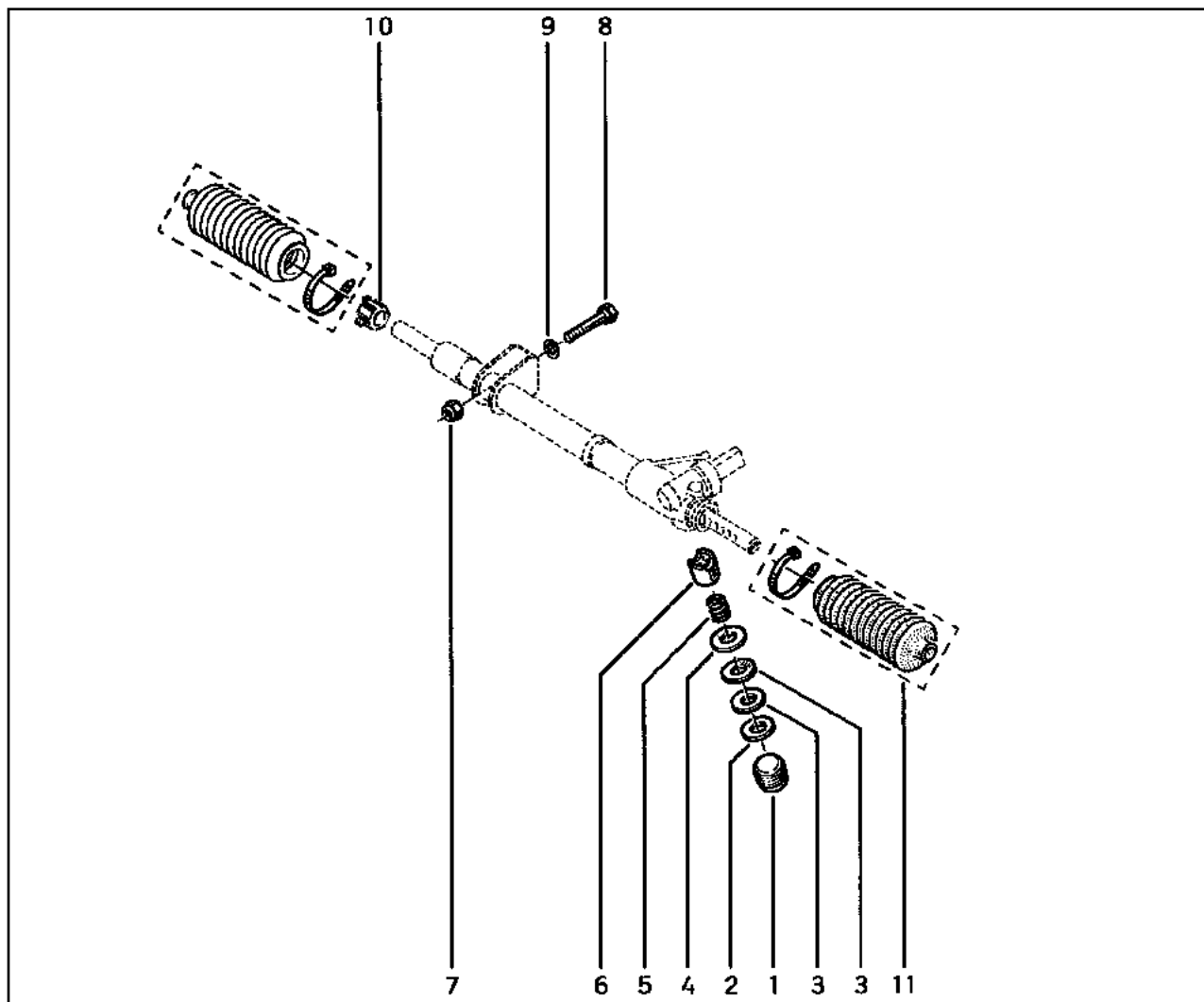
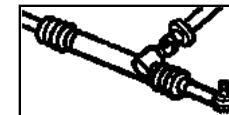

- 1 77 00 772 878
- 2 77 03 053 164
- 3 77 03 058 117
- 4 77 03 053 674
- 5 77 05 015 223
- 6 77 00 773 311
- 7 77 03 034 098
- 8 77 00 764 267
- 9 77 03 053 075
- 10 77 00 794 702
- 11 77 00 678 649 †
- 77 01 469 497

# 36.201

Y.P.1252

⊖

# 36.201

Y.P.1252

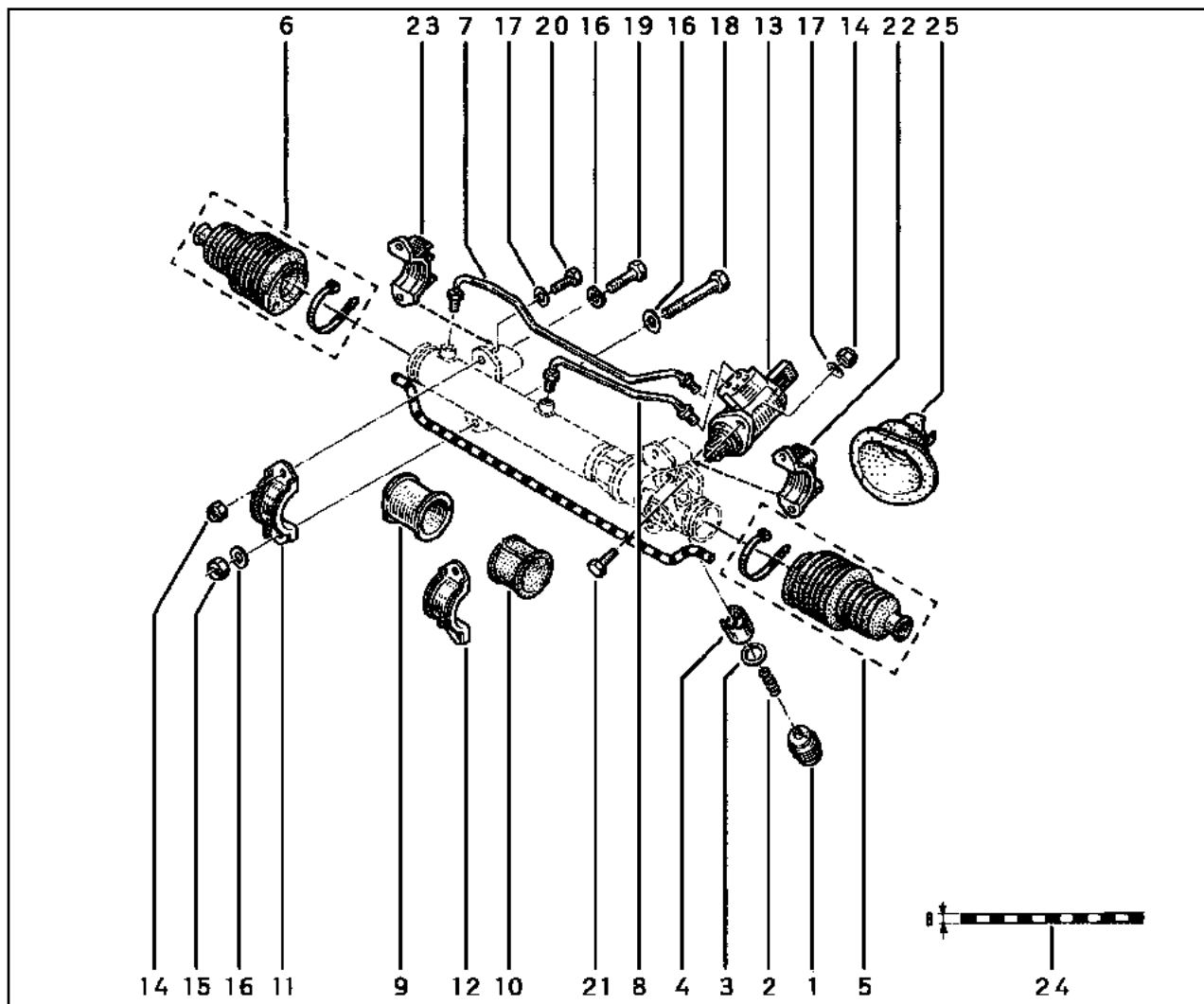
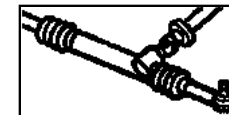

- 1 77 00 786 055
- 2 77 00 659 275
- 3 77 03 053 690
- 4 77 00 717 694
- 5 77 00 706 007 †  
77 01 469 617
- 6 77 00 781 095 †  
77 01 469 617
- 7 77 00 786 592
- 8 77 00 786 594
- 9 77 00 778 304
- 10 77 00 662 571
- 11 77 00 778 349
- 12 77 00 778 348
- 13 77 00 794 512
- 14 77 03 034 037
- 15 77 03 034 098
- 16 77 03 053 075
- 17 77 03 053 127
- 18 77 03 101 199
- 19 77 03 101 197
- 20 77 03 001 162
- 21 77 03 001 552
- 22 77 00 778 662
- 23 77 00 778 663
- 24 38 01 845 000
- 25 77 00 796 057

||5000|

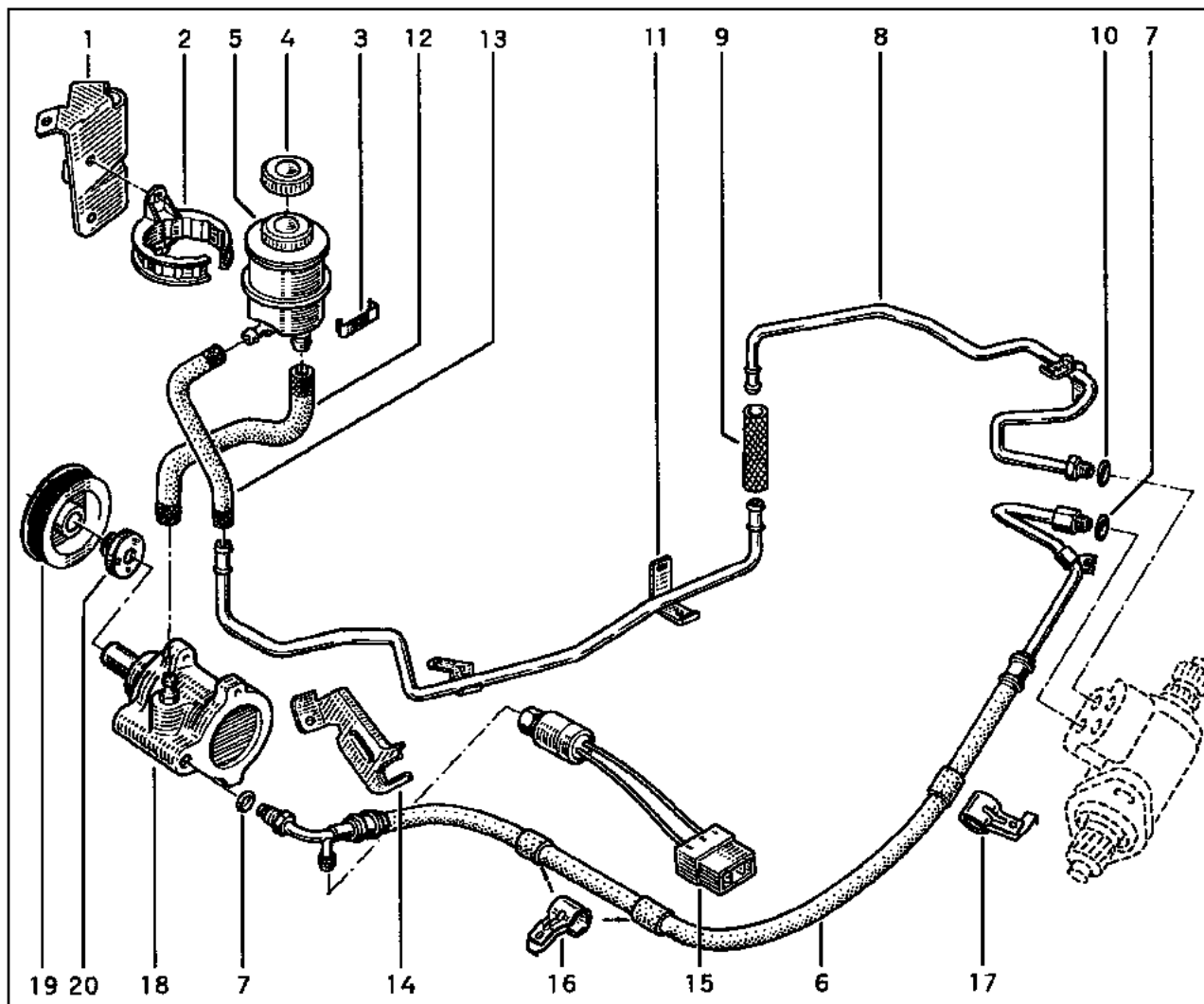
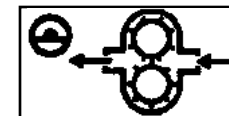

- 1 77 00 818 077 (a)
- 2 77 04 001 432 (a)
- 3 77 00 715 482 (a)
- 4 77 00 816 919 (a)
- 5 77 00 782 884 (a)
- 6 77 00 271 483 (b)
- 77 00 271 764 (c)
- 77 00 875 715 † (d)
- 77 00 876 030 † (d)
- 77 00 792 933 (e)
- 7 77 03 065 106
- 8 77 00 812 620
- 9 77 00 802 871
- 10 77 03 065 243
- 11 77 00 271 487 (b)
- 77 00 788 235 (a)
- 12 77 02 255 150 (c)
- 77 02 257 766 † (f)
- 77 00 840 244 (f)
- 13 77 00 784 876 (a)
- 77 00 271 486 (b)
- 14 77 00 271 488 (a)
- 77 00 271 489 (b)
- 15 77 00 823 549
- 16 77 00 792 929
- 17 77 00 792 930
- 18 77 00 795 295 (a)
- 77 00 805 016 (b)
- 19 77 00 850 233 (c)
- 77 00 729 367 (e)
- 77 00 271 210 77 (g)
- 00 272 974 † (h) (x)
- 20 77 00 729 366 (e)
- 77 00 748 893 (j)

- (a) 

B53-,L53A,L53H\ ⊖ \ ⚙
L53S\ ⊖ \ ⚙ \ H 950120 → ...
- (b) 

B53A,L53A\ ⊖ \ ⚙
------------------
- (c) 

B53A,L53A\ ⊖ \ ⚙
------------------

- (d) 

B53H,B53S,L53H\ ⊖ \ ⚙ ... → H 970131
L53S\ ⊖ \ ⚙ \ H 950120 → H 970131
- (e) 

B53H,B53S,L53H\ ⊖ \ ⚙
L53S\ ⊖ \ ⚙ \ H 950120 → ...
- (f) 

B53H,B53S,L53H,L53S\ ⊖ \ ⚙
----------------------------

- (g) 

B53A,L53A\ ⊖ \ ⚙ \ H ... → 960917
-----------------------------------
- (h) 

B53A,L53A\ ⊖ \ ⚙ \ H 960917 → ...
-----------------------------------
- (i) 

B53A,L53A\ ⊖
--------------
- (x) 

H 77 00 273 741 - 1 -
77 00 108 973 - 1 -

# 36.336

Y.P.1252

□ E7J \ [→] 700 \ ⊖ \ ⚙

# 36.336

Y.P.1252

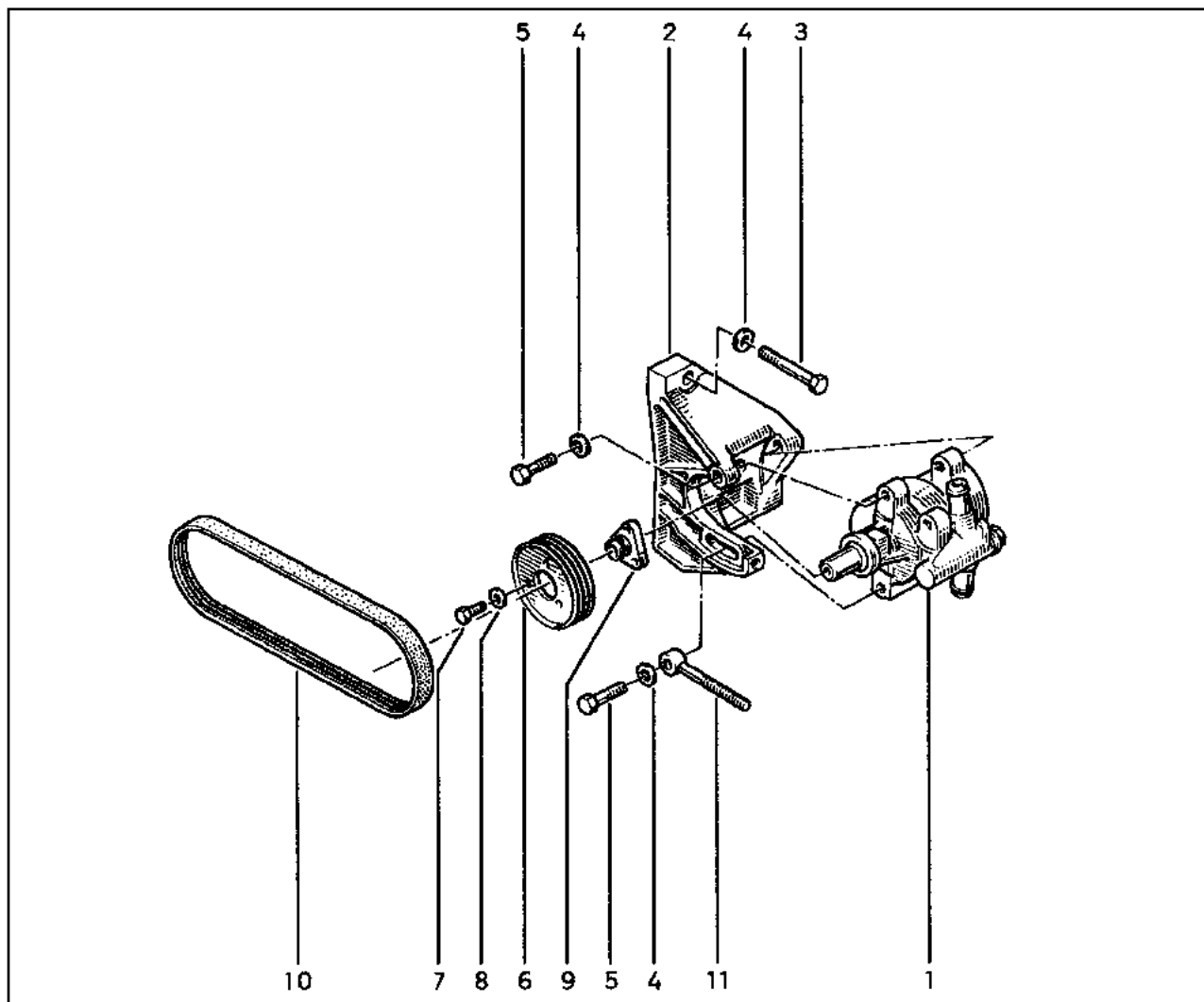
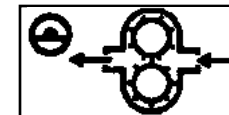

- 1 77 00 795 295
- 2 77 00 271 173
- 3 77 03 101 073
- 4 79 03 053 114
- 5 77 03 101 069
- 6 77 00 850 233
- 7 77 03 001 120
- 8 77 03 053 642
- 9 77 00 748 893
- 10 77 00 271 218
- 11 77 00 271 216

# 36.336.5

Y.P.1252

□ E7J \ [→] 700 \ ⊖ \ ⊕

# 36.336.5

Y.P.1252

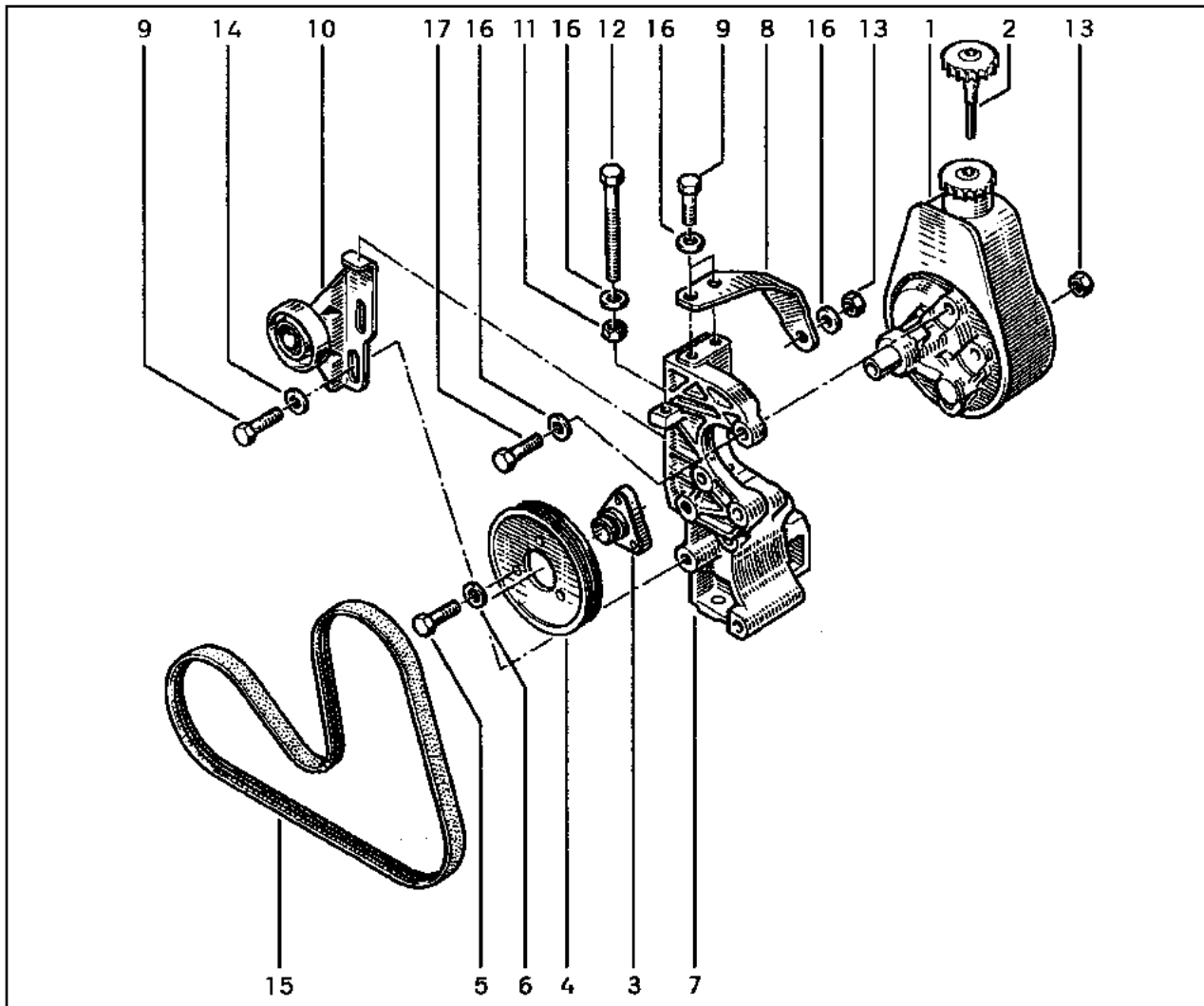
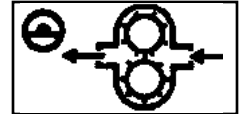

- 1 77 00 805 016
- 2 77 01 018 576
- 3 77 00 748 893
- 4 77 00 271 210 (a)
- 77 00 272 974 (b)
- 5 77 03 001 118
- 6 77 03 053 642
- 7 77 00 272 111 (a)
- 77 00 272 975 (b)
- 8 77 00 271 207
- 9 77 03 001 160
- 10 77 00 271 211 (a)
- 77 00 271 972 † (b)
- 77 00 272 972 (b)
- 11 77 03 032 048
- 12 77 03 001 822
- 13 79 03 032 018
- 14 77 03 053 075
- 15 77 00 271 132
- 161 79 03 053 114
- 7 77 03 101 069

(a) □ ... → 960917

(b) □ 960917 → ...

# 36.338

Y.P.1252

453K,553K\ ⊖ \ ⚡

# 36.338

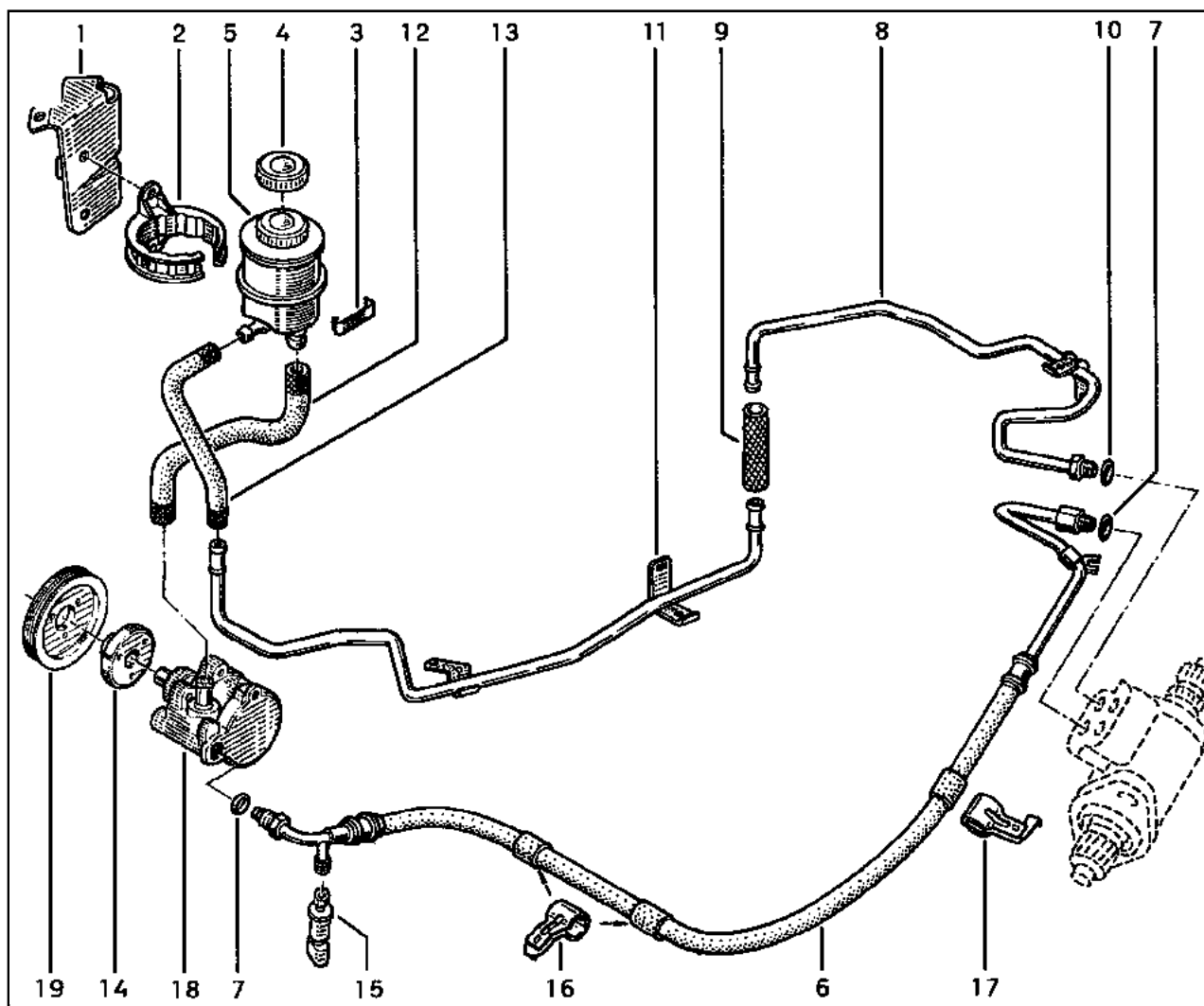
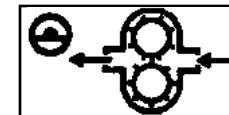

Y.P.1252



- 1 77 00 818 077
- 2 77 04 001 432
- 3 77 00 715 482
- 4 77 00 816 919
- 5 77 00 782 884
- 6 77 00 876 133
- 7 77 03 065 106
- 8 77 00 812 620
- 9 77 00 802 871
- 10 77 03 065 243
- 11 77 00 839 614
- 12 77 02 255 150
- 13 77 00 784 876
- 14 77 00 748 893 (a)
- 77 00 108 973 (b)
- 15 77 00 824 947 †
- 77 00 413 763
- 16 77 00 792 929
- 17 77 00 792 930
- 18 77 00 840 106
- 19 77 00 866 436 † (a) (x)
- 77 00 273 739 (b)

(a)  ... → 970523

(b)  970523 → ...

(x)   ... → 970523  
77 00 108 973 - 1 -

# 36.338.5

Y.P.1252



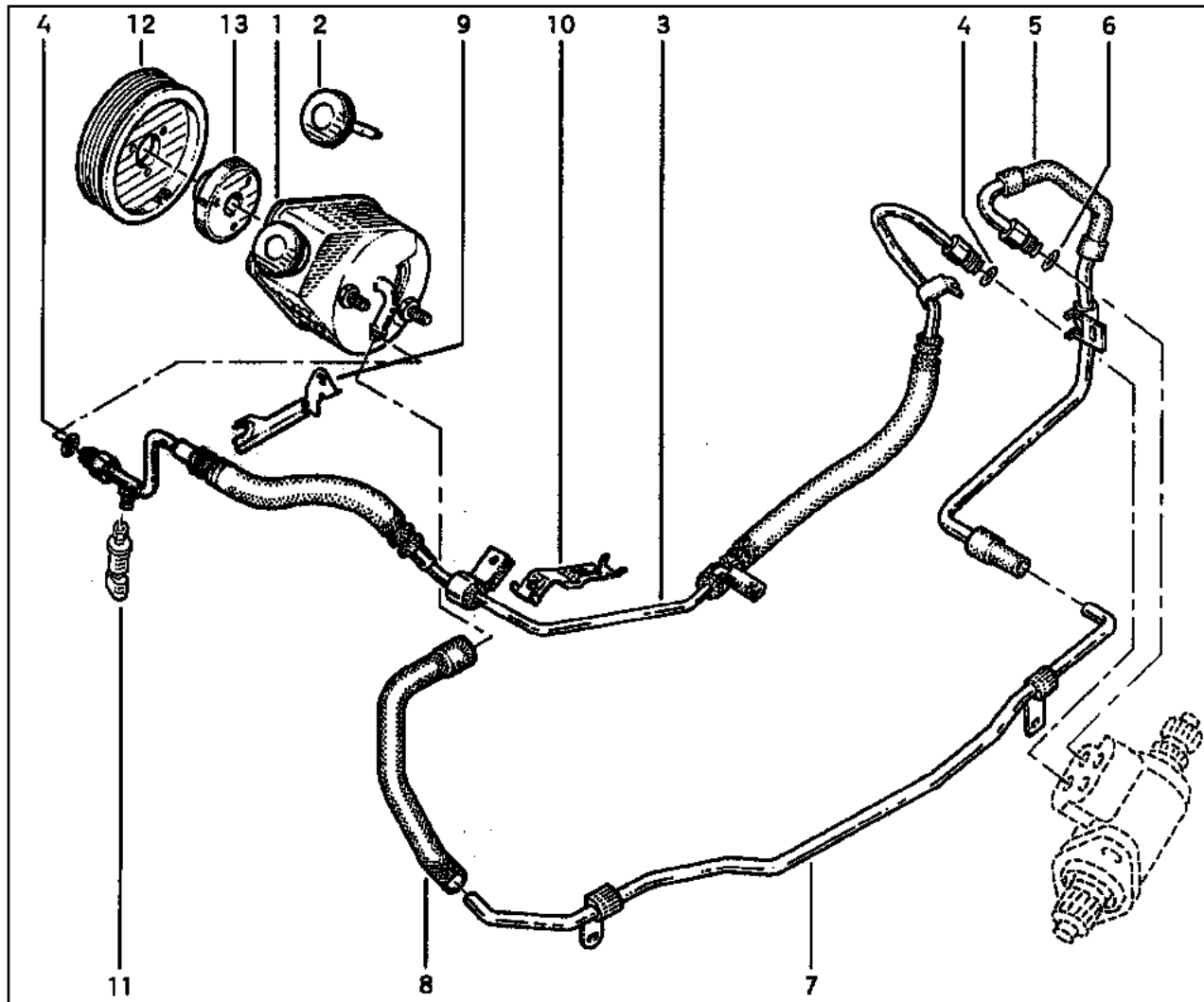
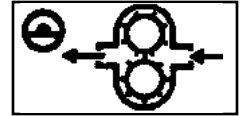

453K,553K\ \ \ \

# 36.338.5

Y.P.1252



- 1 77 00 840 724
- 2 77 01 018 576
- 3 77 00 876 105
- 4 77 03 065 106
- 5 77 00 812 620
- 6 77 03 065 243
- 7 77 00 839 628
- 8 77 00 839 631
- 9 77 00 839 726
- 10 77 00 410 894
- 11 77 00 824 947 †
- 77 00 413 763
- 12 77 00 272 974 † (a) (x)
- 77 00 273 741 (b)
- 13 77 00 748 893 (a)
- 77 00 108 973 (b)

- (a)  ... → 970523
- (b)  970523 → ...
- (x)   ... → 970523  
77 00 108 973 - 1 -

# 36.341

Y.P.1252

L538\Θ

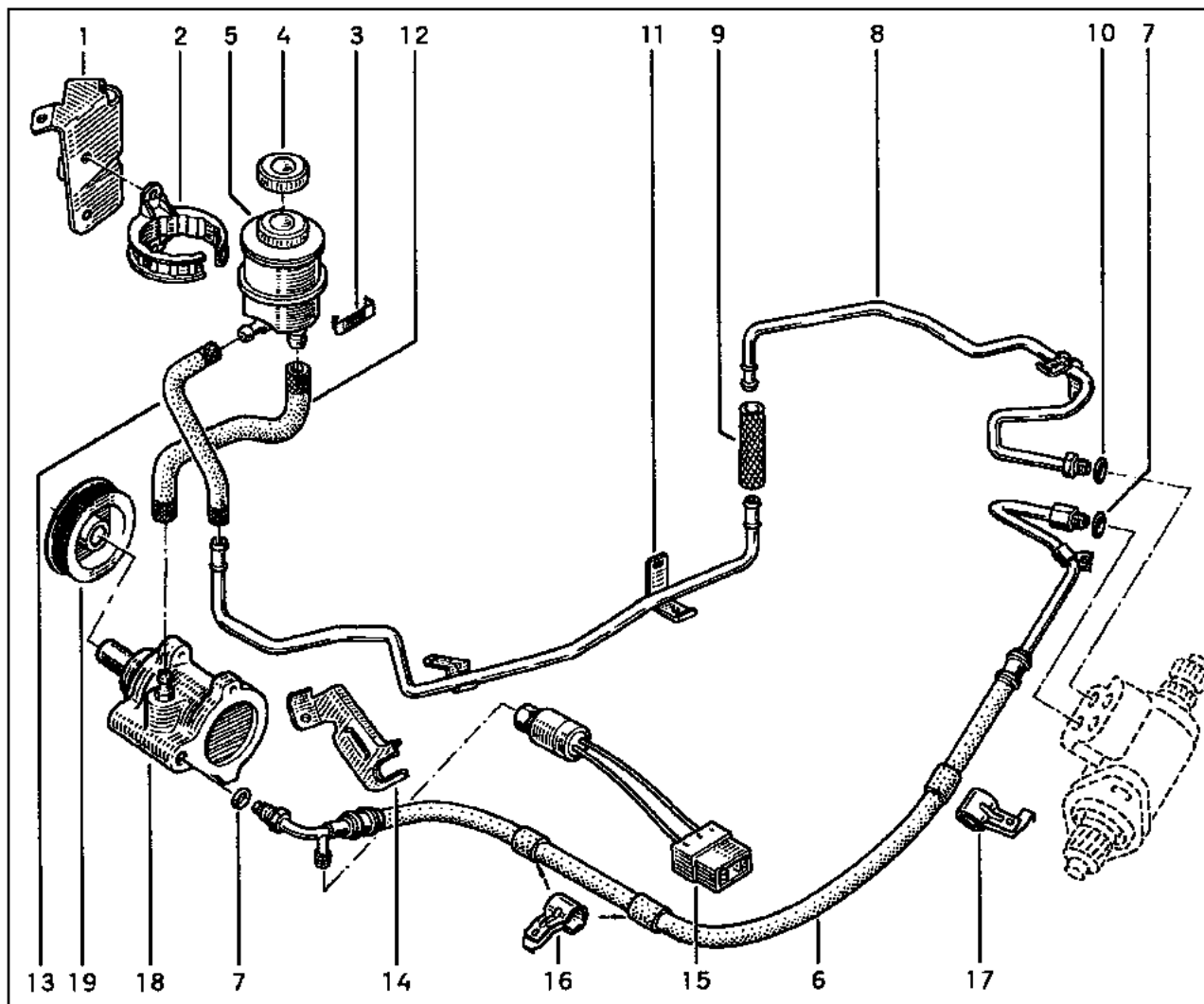
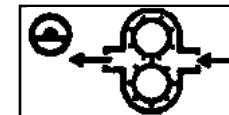

# 36.341

Y.P.1252



- 1 77 00 818 077
- 2 77 04 001 432
- 3 77 00 715 482
- 4 77 00 816 919
- 5 77 00 782 884
- 6 77 00 805 366
- 7 77 03 065 106
- 8 77 00 812 620
- 9 77 00 802 871
- 10 77 03 065 243
- 11 77 00 788 235
- 12 77 02 255 150
- 13 77 00 784 876
- 14 77 00 841 933
- 15 77 00 795 143
- 16 77 00 823 549
- 17 77 00 792 929
- 18 77 00 792 930
- 19 77 00 795 295
- 20 77 00 735 312

(a)  
(b)

- (a) 
- (b) 



# 36.342

Y.P.1252

F3P \ [---] 682 \ ⊖

# 36.342

Y.P.1252

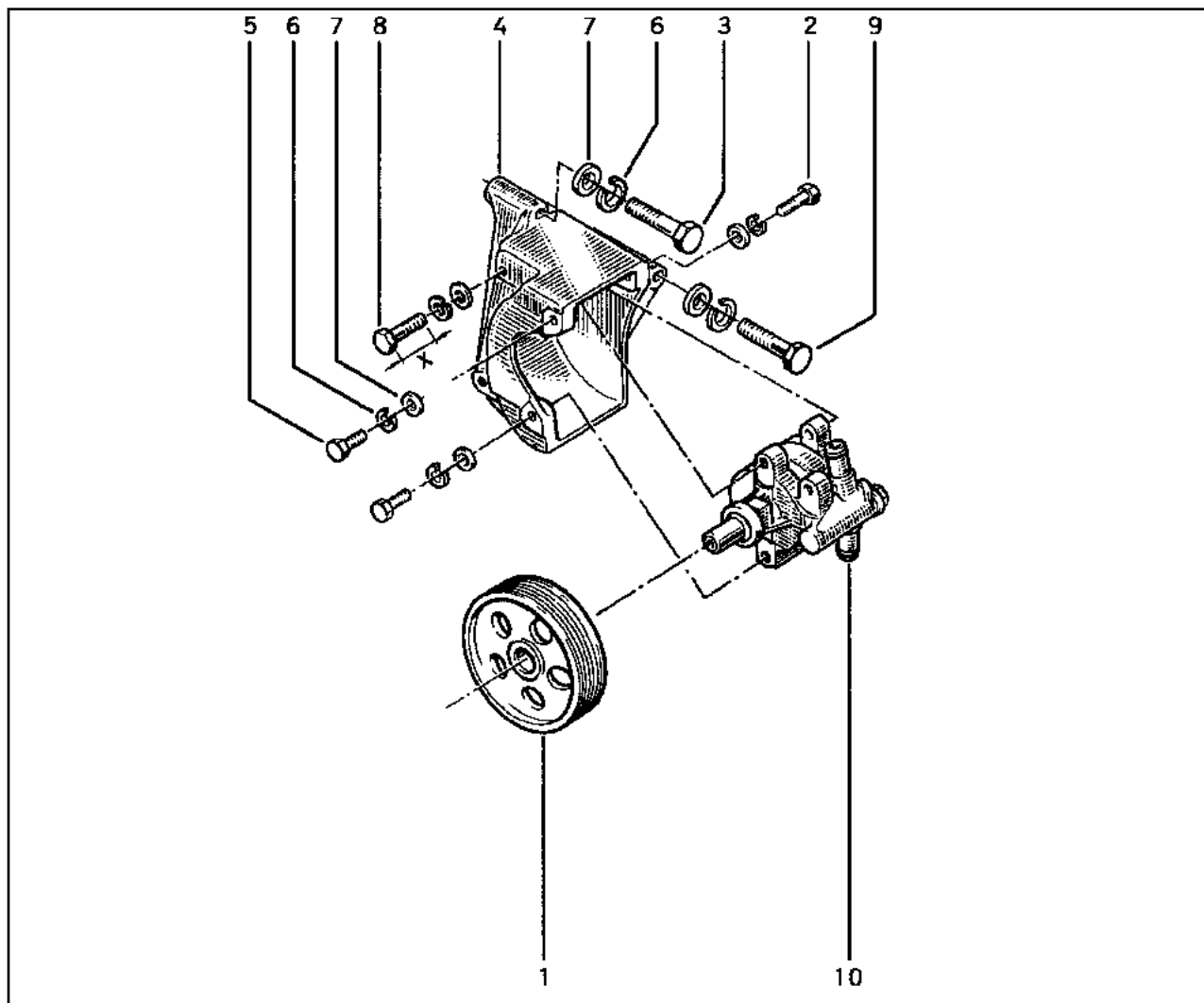
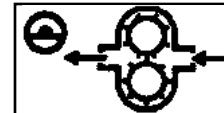

- 1 77 00 735 312
- 2 77 03 101 069
- 3 77 03 101 053 (a)
- 4 77 00 741 348 (a)
- 5 77 03 101 069 (a)
- 6 77 03 055 013
- 7 77 03 053 043
- 8 77 03 101 070 [X=35] (a)
- 9 77 03 101 053 (a)
- 10 77 00 795 295

(a) 

# 36.342.5

Y.P.1252

F8Q [F8Q] 1706,756

# 36.342.5

Y.P.1252

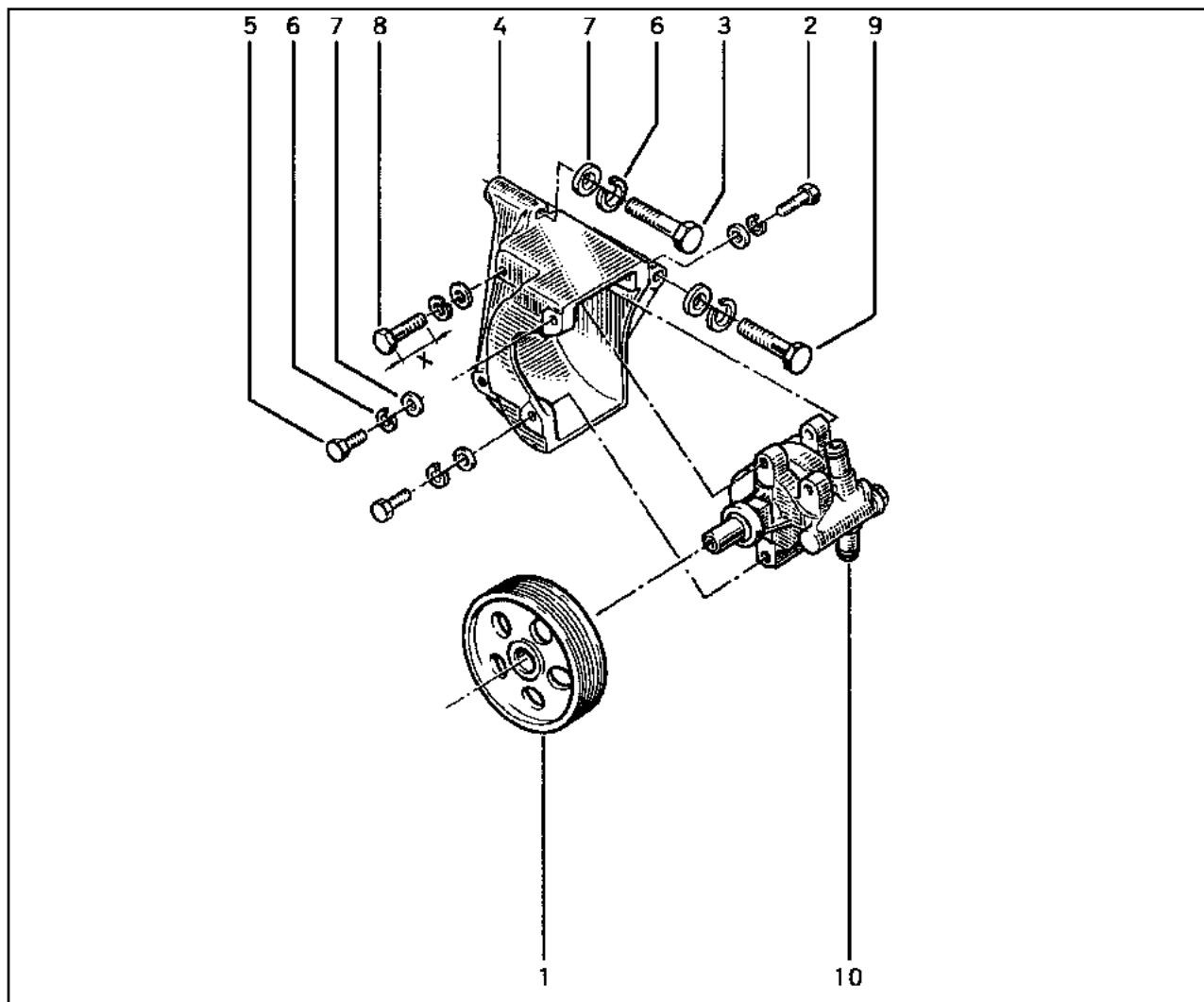
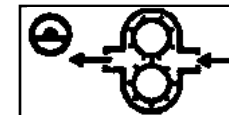

- 1 77 00 735 312
- 2 77 03 101 069
- 3 77 03 101 075 (a)
- 4 77 00 867 747 (a)
- 5 77 03 101 045 (a)
- 6 77 03 055 013
- 7 77 03 053 043
- 8 77 03 101 070 [X=35] (a)
- 9 77 03 101 076 (a)
- 10 77 00 795 295

(a) 

# 36.343.5

Y.P.1252

□ C2L\ [---] 794\ ⊖ \ ⚙  
□ C2J\ [---] 790\ ⊖ \ ⚙

# 36.343.5

Y.P.1252

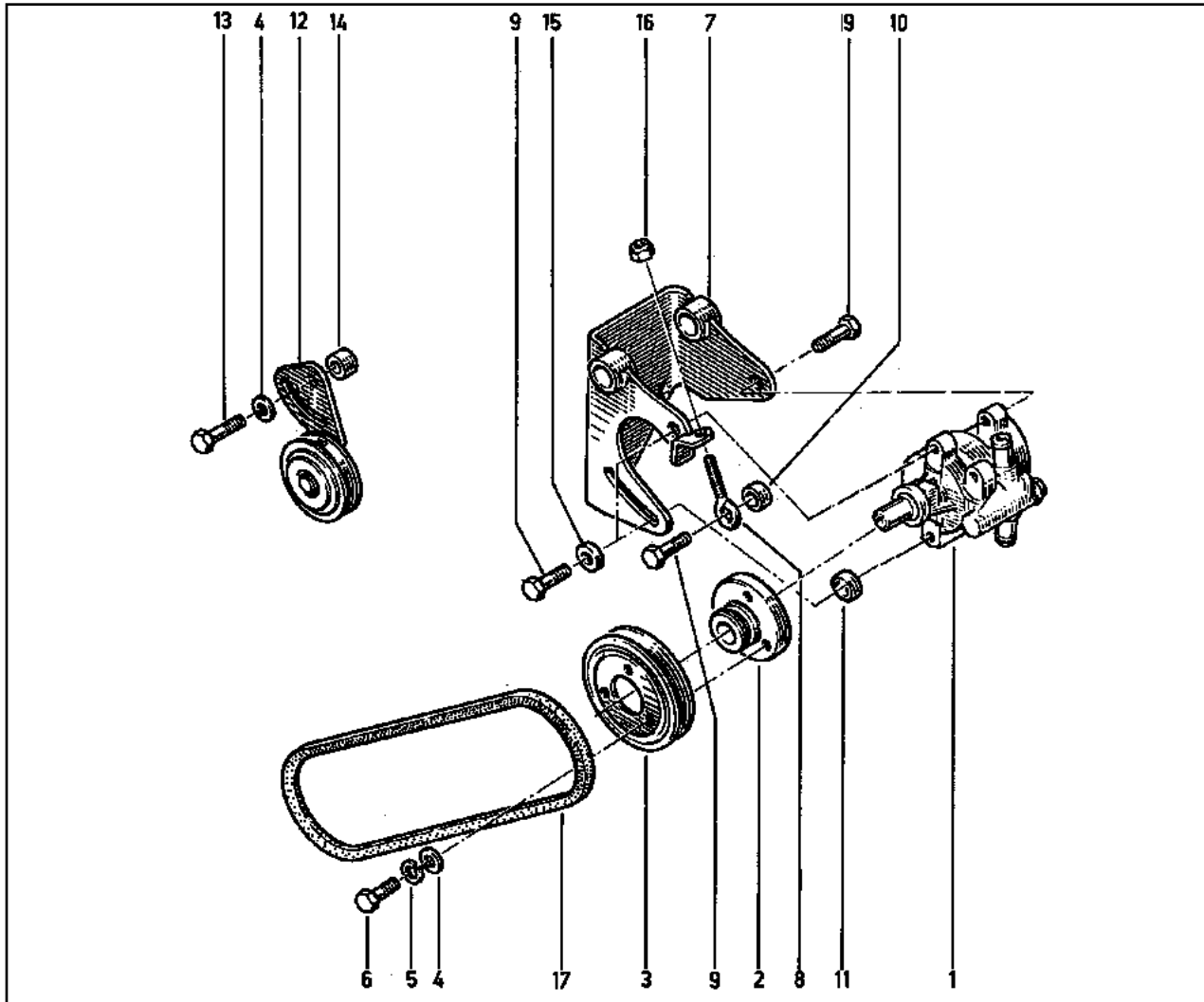
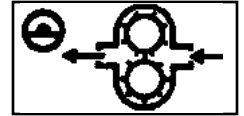

- 1 77 00 795 295
- 2 77 00 729 366
- 3 77 00 729 367
- 4 79 03 053 043
- 5 77 03 055 011
- 6 77 03 001 158
- 7 77 00 729 372
- 8 77 00 729 365
- 9 77 03 101 069
- 10 77 05 001 285
- 11 77 05 001 082
- 12 77 01 467 735
- 13 77 03 001 165
- 14 77 05 001 270
- 15 77 03 058 067
- 16 77 03 034 008
- 17 77 00 729 370

# 36.345

Y.P.1252

L53\Θ\\*

# 36.345

Y.P.1252

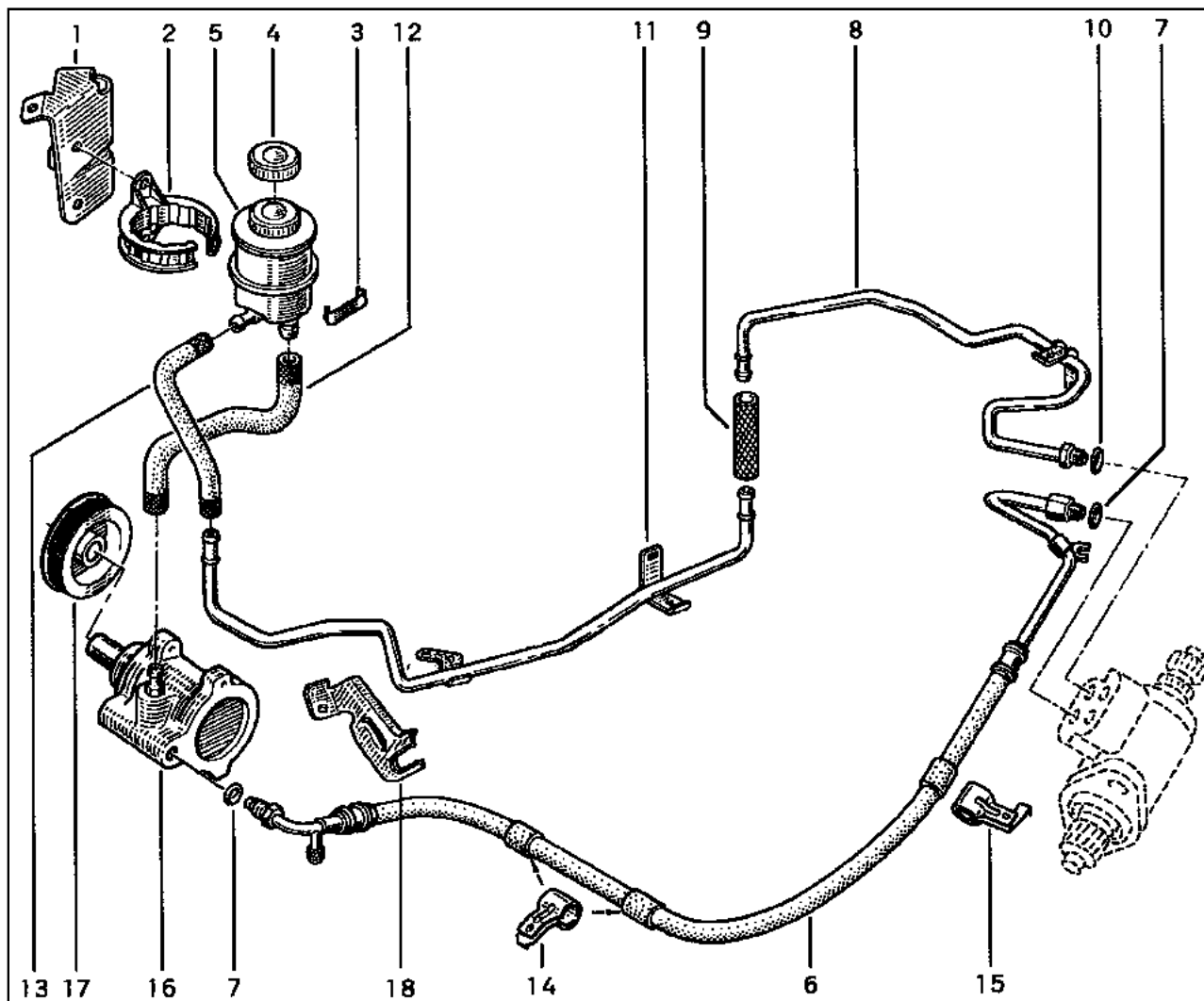
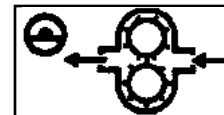

- 1 77 00 818 077
- 2 77 04 001 432
- 3 77 00 715 482
- 4 77 00 816 919
- 5 77 00 782 884
- 6 77 00 792 933
- 7 77 03 065 106
- 8 77 00 812 620
- 9 77 00 802 871
- 10 77 03 065 243
- 11 77 00 788 235
- 12 77 02 255 150
- 13 77 00 784 876
- 14 77 00 792 929
- 15 77 00 792 930
- 16 77 00 795 295
- 17 77 00 735 312
- 18 77 00 841 933

# 36.391

Y.P.1252

⊖ \ ⊕  
⊖ \ ⊕ \ ⊞ ... → 950120

# 36.391

Y.P.1252

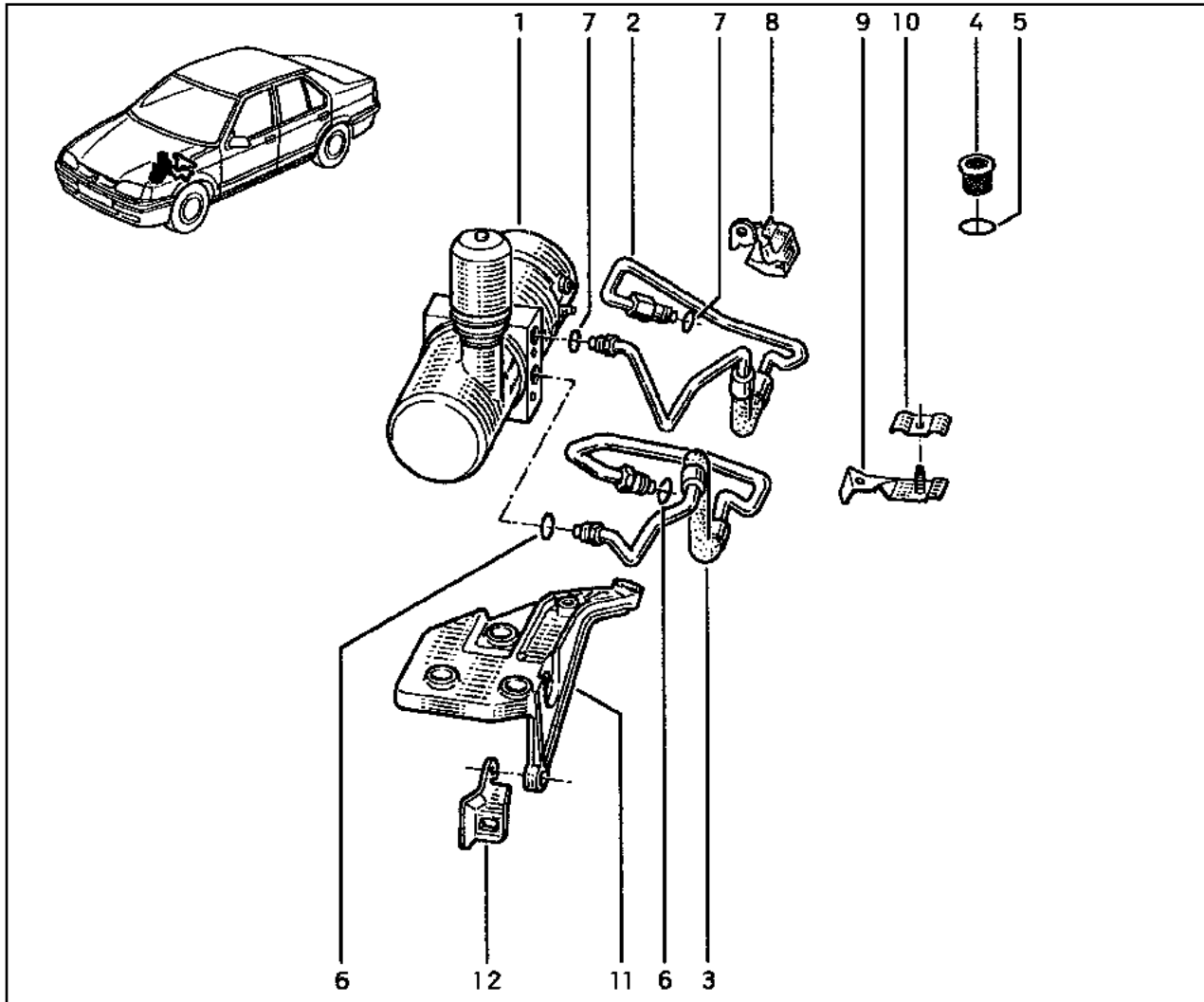
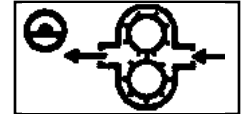

- 1 77 00 829 781 †  
77 01 468 590
- 2 60 01 025 377
- 3 60 01 025 378
- 4 77 04 002 237
- 5 77 03 065 157
- 6 77 03 065 243
- 7 77 03 065 106
- 8 60 01 025 330
- 9 60 01 025 316
- 10 77 05 005 229
- 11 77 00 823 124
- 12 77 00 823 128

# 36.401

Y.P.1252

# 36.401

Y.P.1252

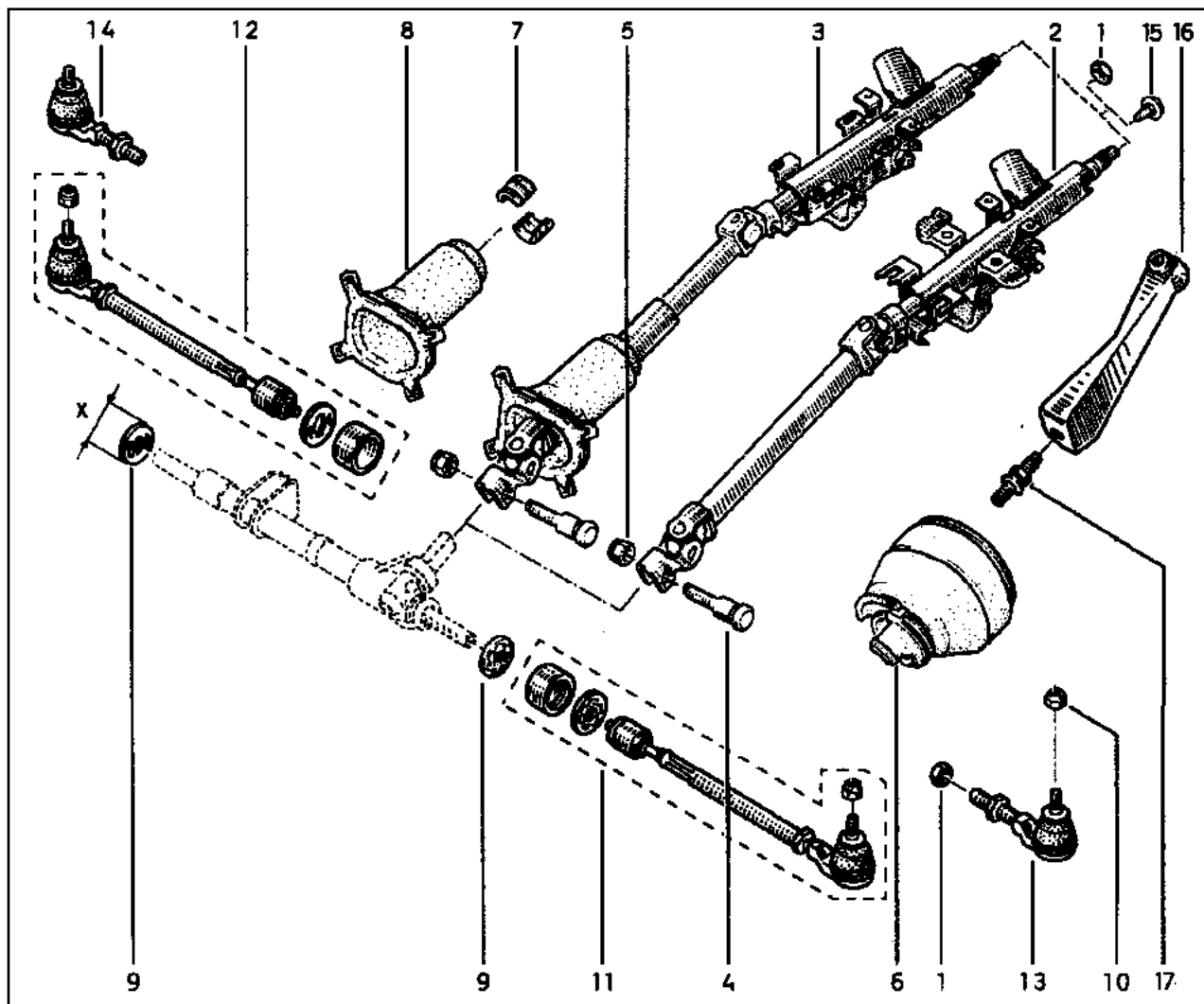
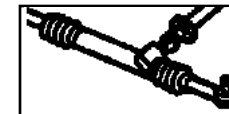



- 1 50 03 032 165
- 2 77 00 794 355 † (a) (x)
- 77 00 845 802 (a) (y)
- 3 77 00 794 351 † (b) (x)
- 77 00 845 798 (b) (y)
- 4 77 00 785 316
- 5 77 03 034 037
- 6 77 02 253 178 (a)
- 7 77 00 674 634
- 8 77 00 793 373 (b)
- 9 77 00 707 351 [X=35]
- 10 77 03 034 098
- 11 77 01 467 235
- 12 77 01 467 237
- 13 60 00 030 047
- 14 60 00 030 048
- 15 77 05 098 151
- 16 77 00 828 921 (c)
- 17 77 03 027 366 (c)

(a)  

(b)  

(c)  

(x)   50 03 032 165 - 1 -

(y)   77 05 098 151 - 1 -

# 36.601

Y.P.1252

# 36.601

Y.P.1252

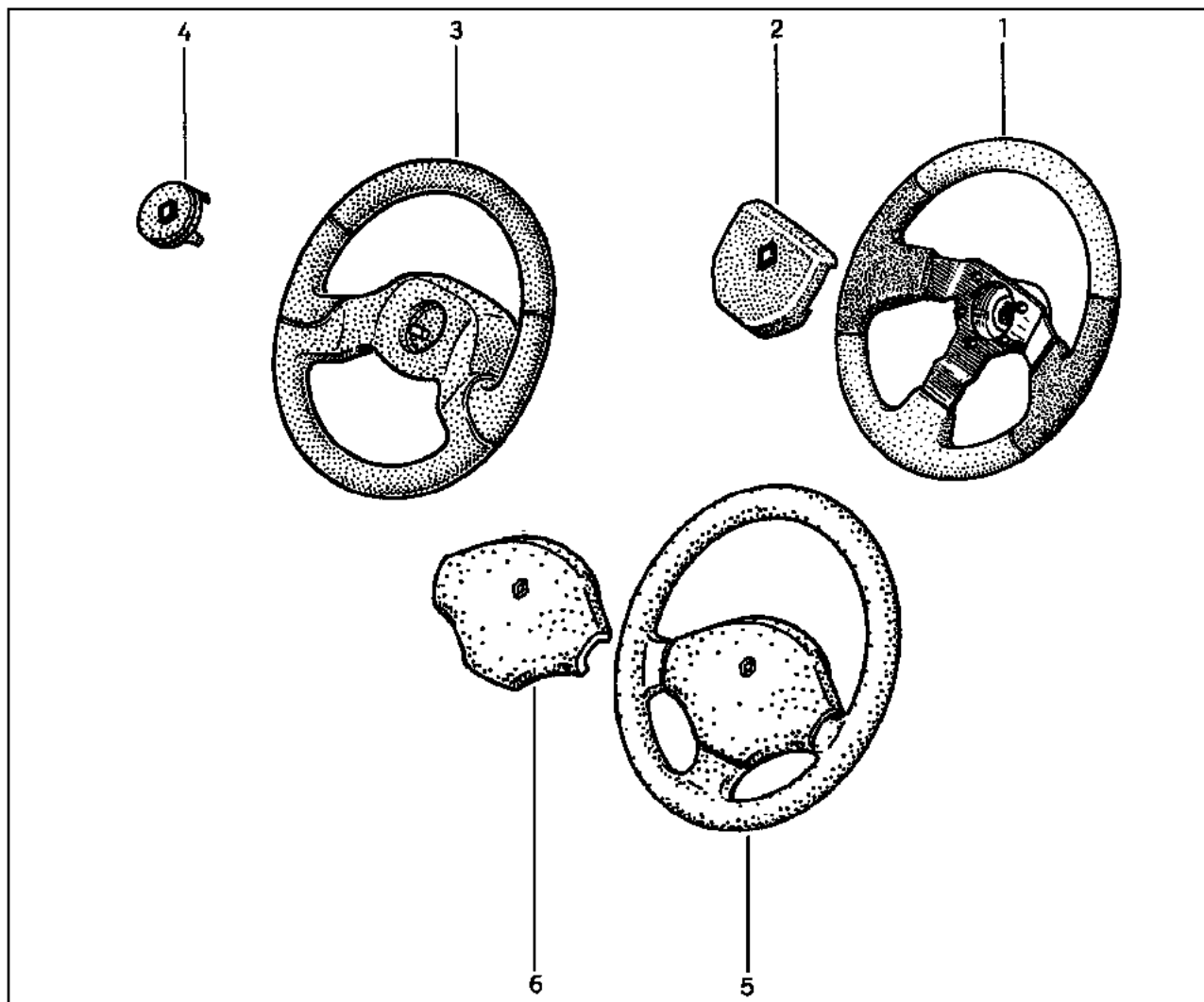

- |   |               |          |
|---|---------------|----------|
| 1 | 77 00 790 264 | [13](a)  |
| 2 | 77 02 252 168 | [13] (a) |
| 3 | 77 02 253 322 | (b)      |
| 4 | 77 00 827 237 | (b)      |
| 5 | 77 00 830 804 | (c)      |
| 6 | 77 00 812 707 | (c)      |

- |     |              |
|-----|--------------|
| (a) | RTI          |
| (b) | RL,RN,RT,RNA |
| (c) | 453K,553K    |
|     | L53S\RNE     |

# 36.611

Y.P.1252

2

# 36.611

Y.P.1252

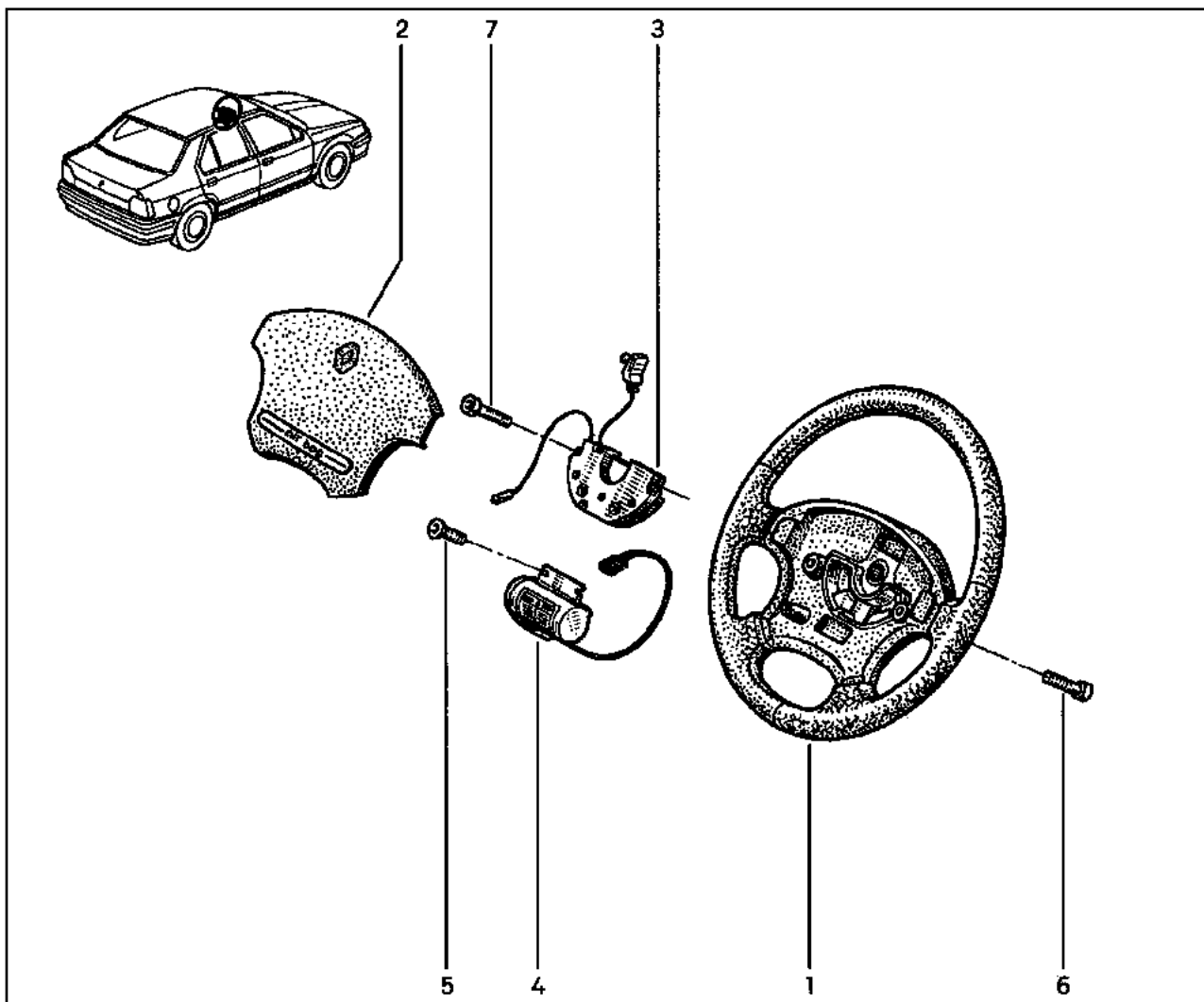

- 1 77 01 038 333 [13]B10]
- 77 01 038 334 [15]B10]
- 2 77 00 841 030 [B10]
- 3 77 01 041 353
- 4 77 01 038 336
- 5 77 01 039 308
- 6 77 01 039 309
- 7 77 01 039 634



# 37.011

Y.P.1252

# 37.011

Y.P.1252

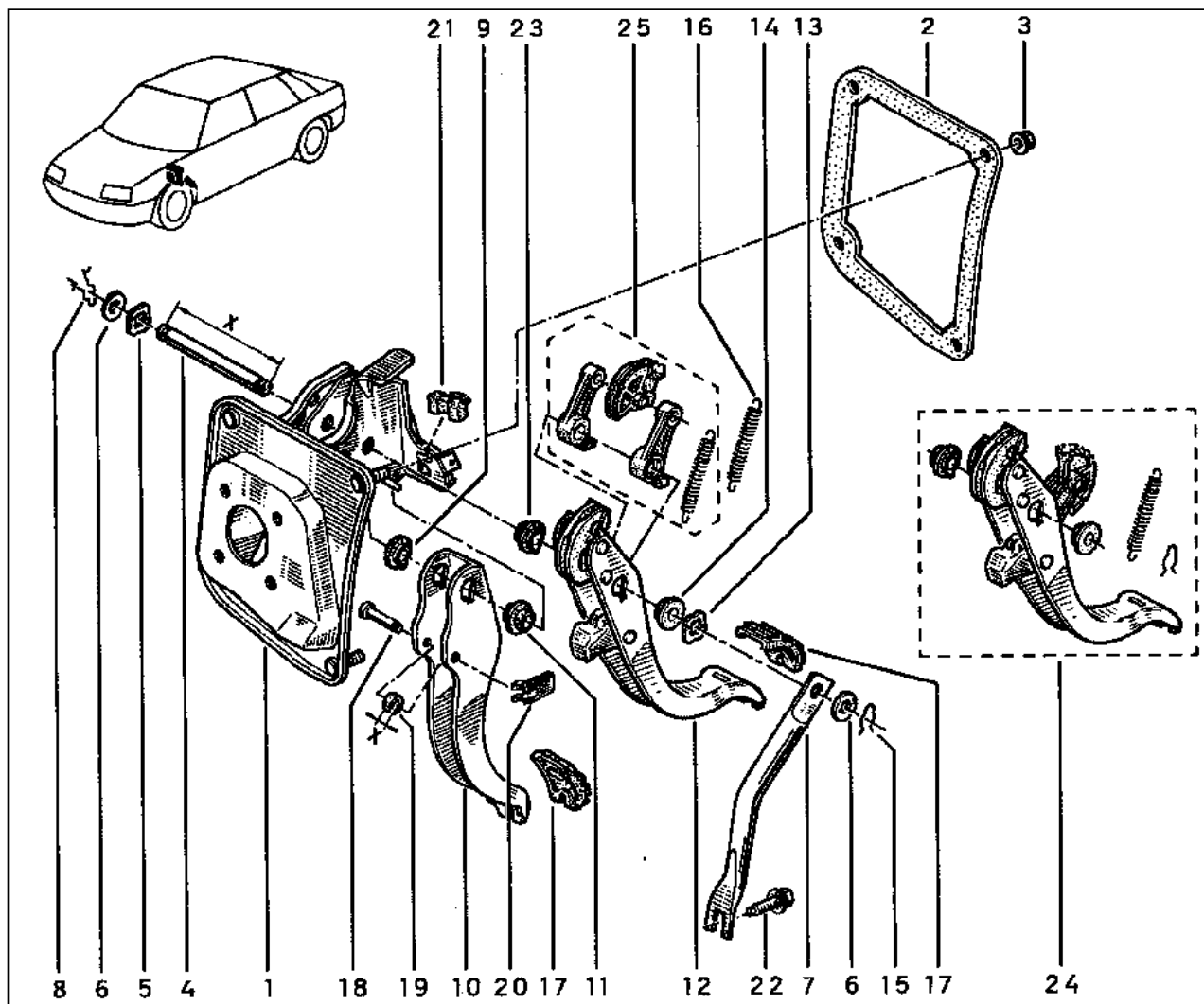

- 1 77 00 812 036 †  
77 00 816 132
- 2 77 02 253 342
- 3 77 03 033 025
- 4 77 05 035 179 [x=115,5]
- 5 77 03 057 021
- 6 77 03 053 669
- 7 77 02 253 760
- 8 77 03 066 297
- 9 77 00 830 566
- 10 77 02 253 292
- 11 77 00 830 567
- 12 77 00 785 984 † (x)
- 13 77 03 057 021
- 14 77 00 830 566
- 15 77 03 066 241
- 16 77 05 016 017
- 17 77 00 680 836 †  
77 02 260 801
- 18 77 03 050 126
- 19 77 05 002 073 [x=7]
- 20 77 03 080 063
- 21 77 00 779 337
- 22 77 03 019 091
- 23 77 00 830 567
- 24 77 01 467 393
- 25 77 01 468 487

(x)  77 01 467 393 - 1 -

# 37.201

Y.P.1252

# 37.201

Y.P.1252

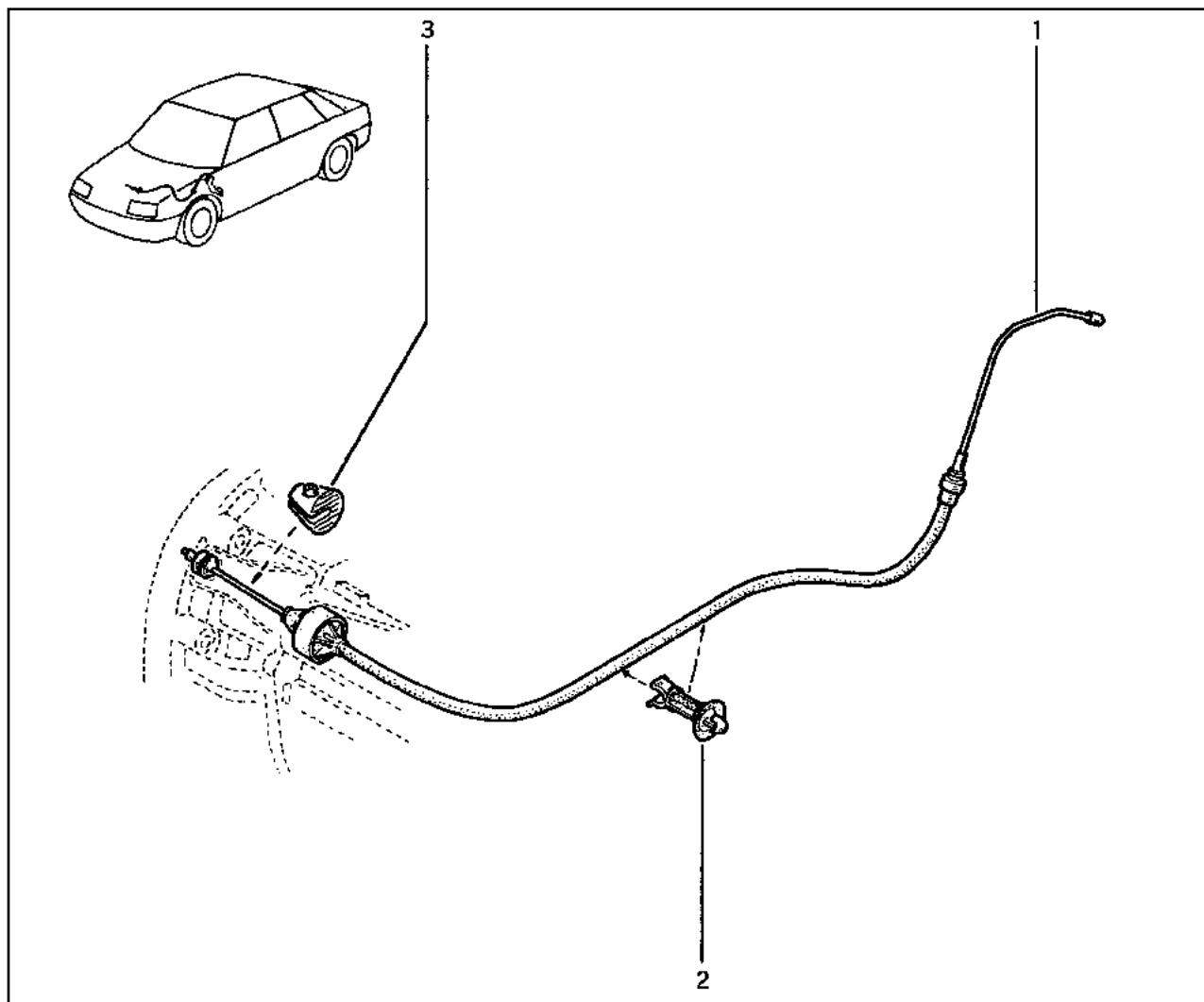

- 1 77 02 253 175 (a)
- 77 00 834 725 (b)
- 77 00 876 142 † (c)
- 77 02 260 043 (c)
- 2 77 03 079 146 †
- 77 03 079 779
- 3 77 00 834 513

- (a)
- (b)
- (c)

# 37.301

Y.P.1252

# 37.301

Y.P.1252

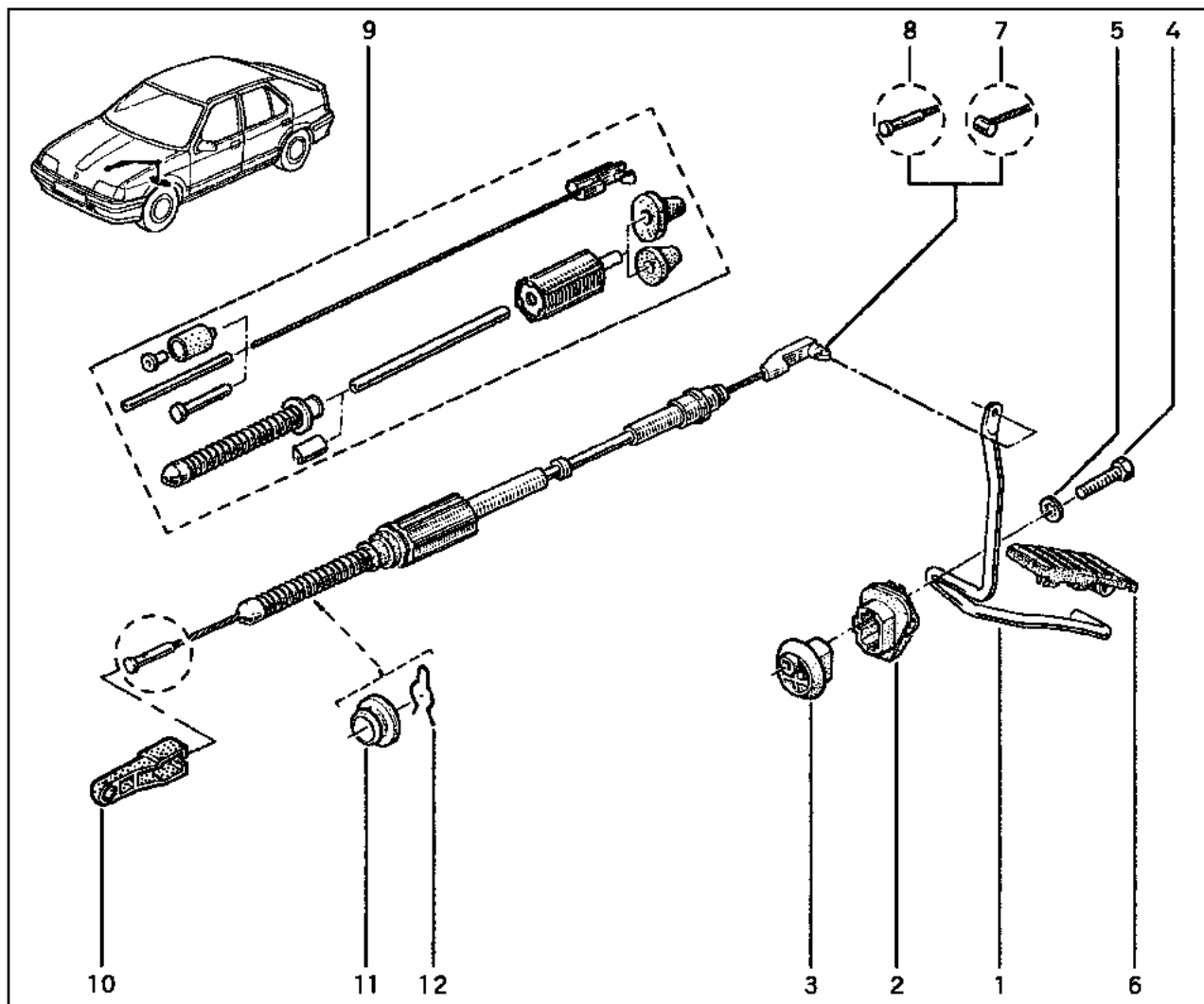

- 1 77 02 253 260
- 2 77 00 768 062
- 3 77 00 768 061
- 4 50 03 001 710
- 5 77 03 056 003
- 6 77 00 810 434
- 7 77 00 813 980 (a)
- 77 00 819 336 (b)
- 77 00 843 190 † (c)
- 77 02 255 637 † (c)
- 77 00 436 081 (c)
- 8 77 02 253 176 (d)
- 9 77 01 349 815 (e)
- 10 77 00 759 336 (e)
- 11 77 02 252 704
- 12 77 03 066 295

- (a)
- (b)
- (c)
- (d)
- (e)

# 37.401

Y.P.1252

# 37.401

Y.P.1252

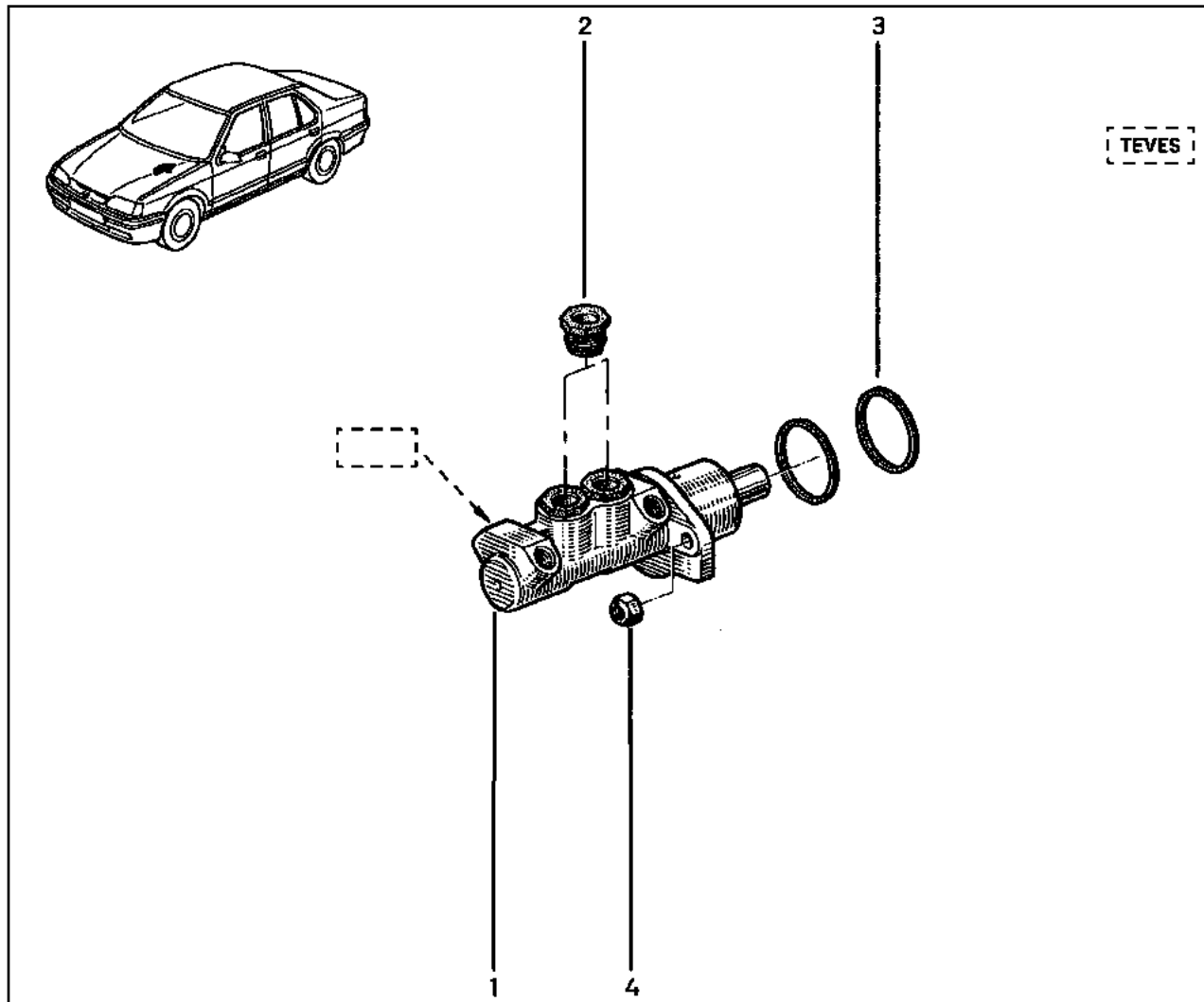
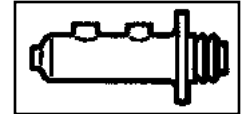

- 1 77 01 204 605 †
- 77 02 253 185 †
- 77 02 127 022
- 2 77 01 021 927
- 3 77 01 026 873
- 4 77 03 034 037

**37.501**  
Y.P.1252

**37.501**  
Y.P.1252

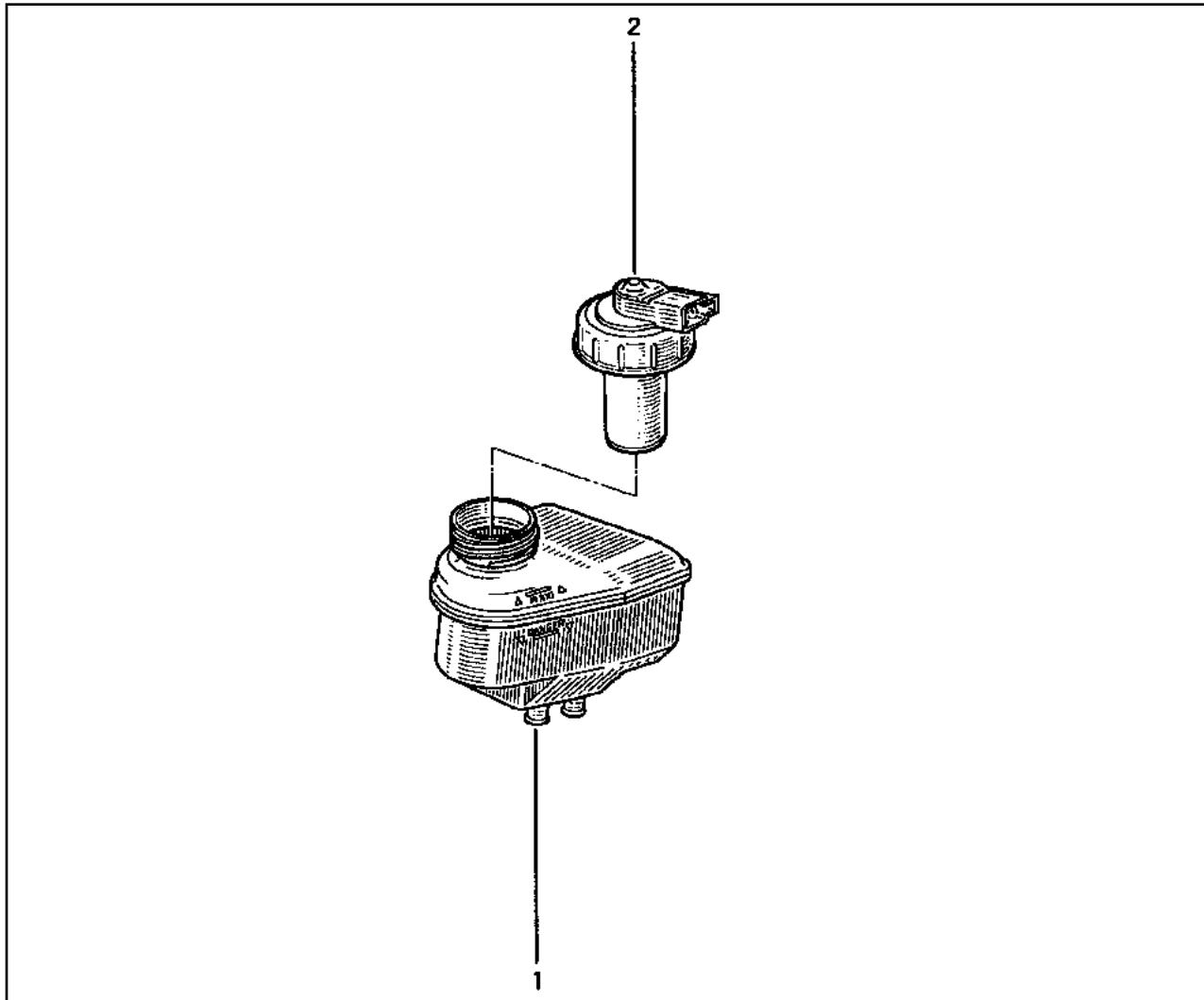
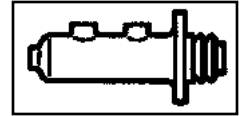

- 1 77 02 253 309
- 2 77 02 253 186

# 37.601

Y.P.1252

# 37.601

Y.P.1252

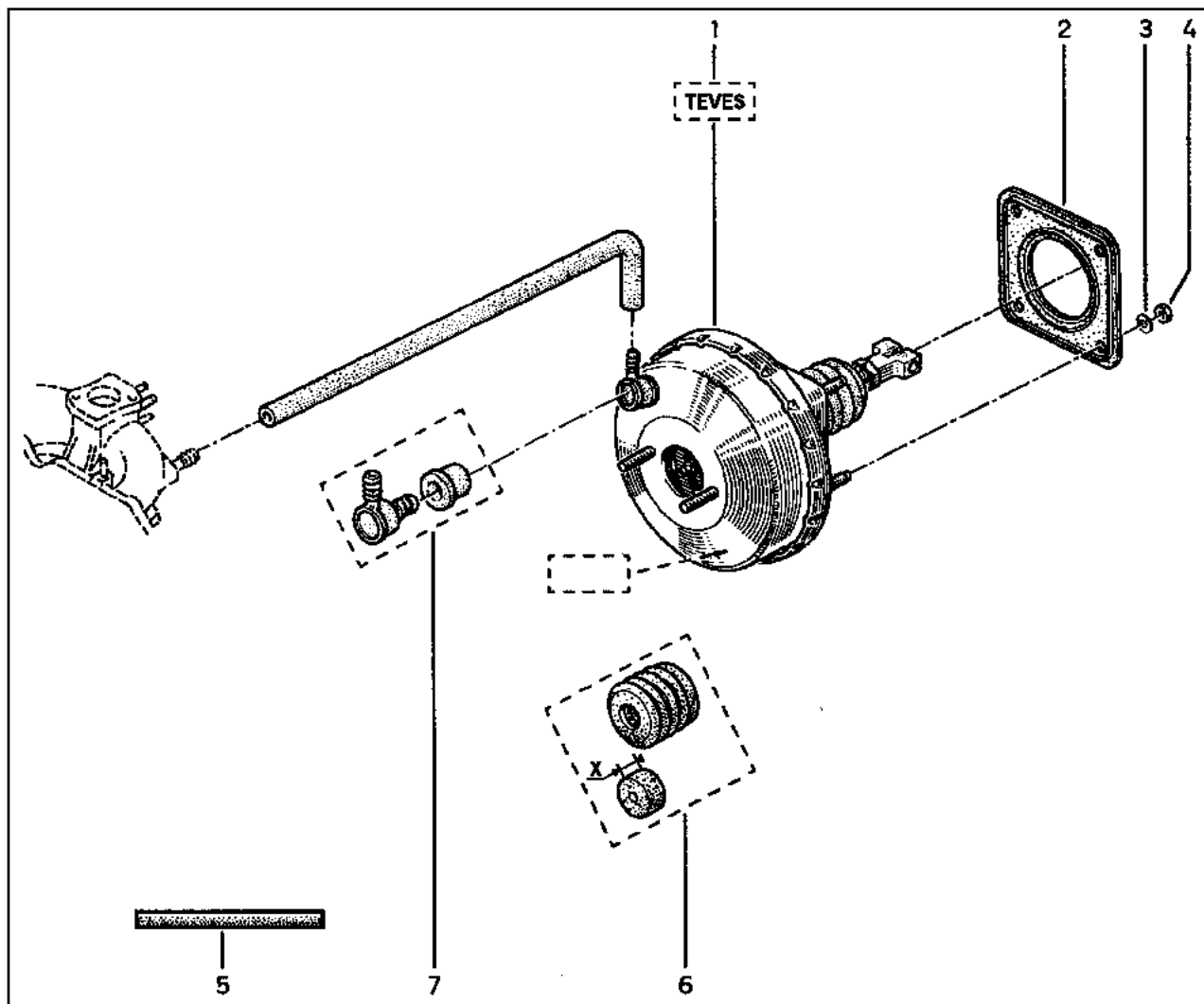



- 1 77 00 818 532 †
- 77 01 204 607 †
- 77 02 127 023
- 2 77 02 253 923 †
- 77 00 839 274
- 3 79 03 056 014
- 4 77 03 034 037
- 5 77 01 034 076
- 6 77 01 202 235
- 77 01 202 565
- 7 77 01 349 942



(a)

(b)

(a)  = TEVES  
x=9

(b)  = TEVES  
x=19

# 37.701

Y.P.1252

# 37.701

Y.P.1252

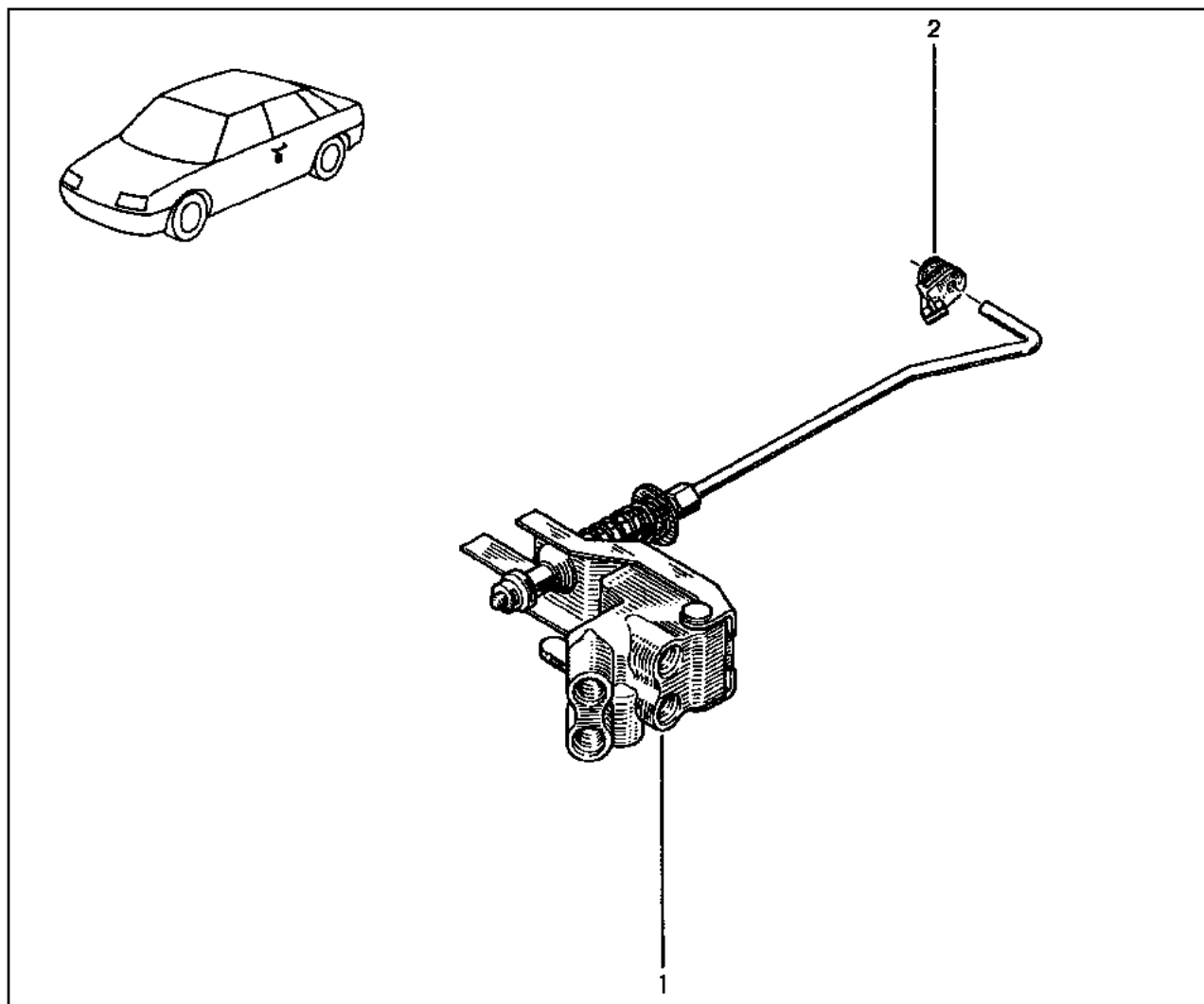
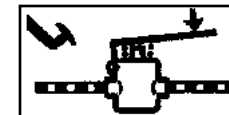

- 1 77 00 818 498 (a)
- 77 00 842 116 (b)
- 2 77 00 639 125

(a) L53H,L53S\ ... → 941128

(b) B53-,L53A,L53I,L538  
L53H,L53S\ 941128 → ...

# 37.801

Y.P.1252

# 37.801

Y.P.1252

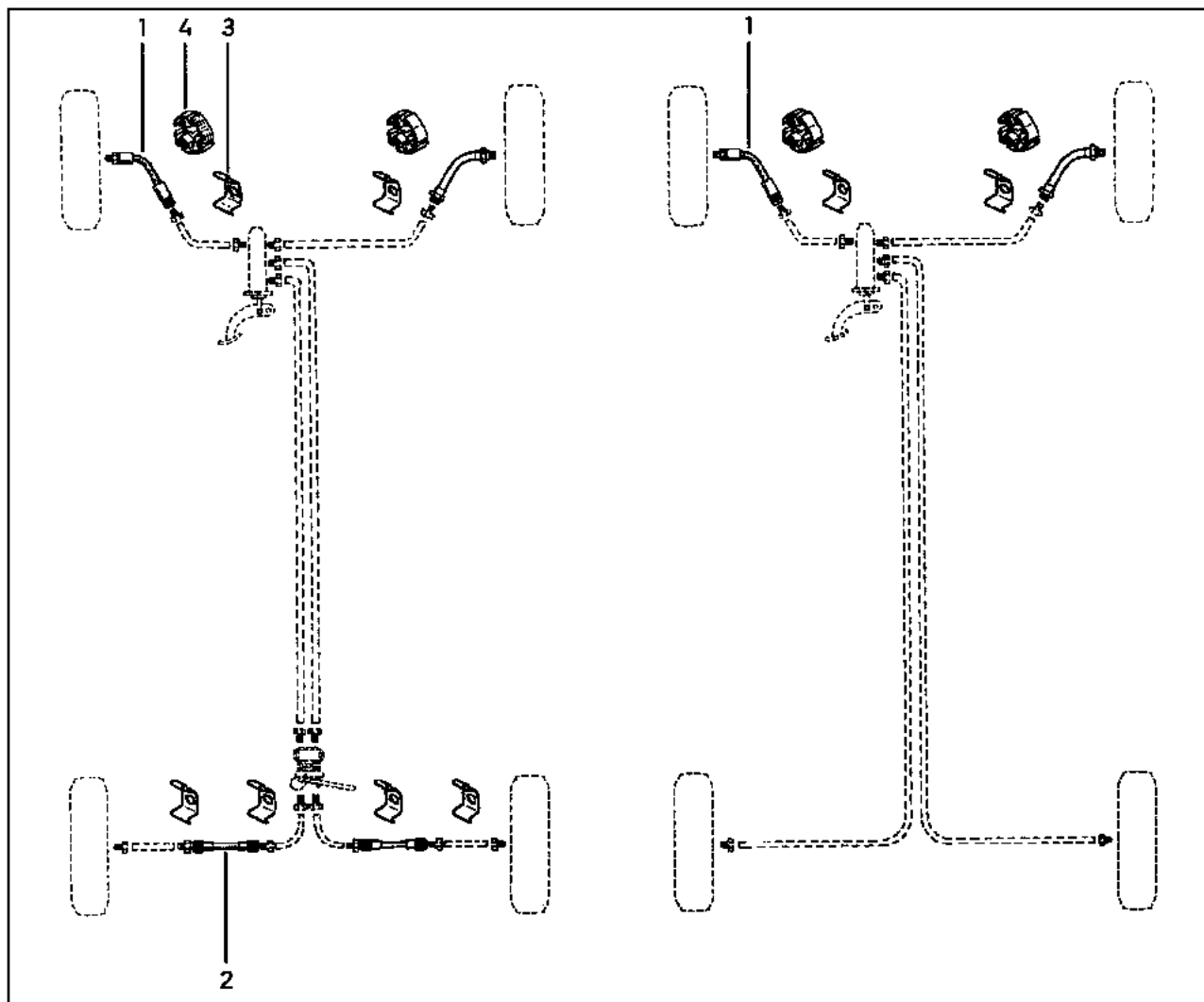

- 1 77 00 832 611 †  
77 02 253 442
- 2 77 04 001 950 †  
77 02 255 860
- 3 77 00 705 561
- 4 77 04 002 218



# 37.871

Y.P.1252

# 37.871

Y.P.1252

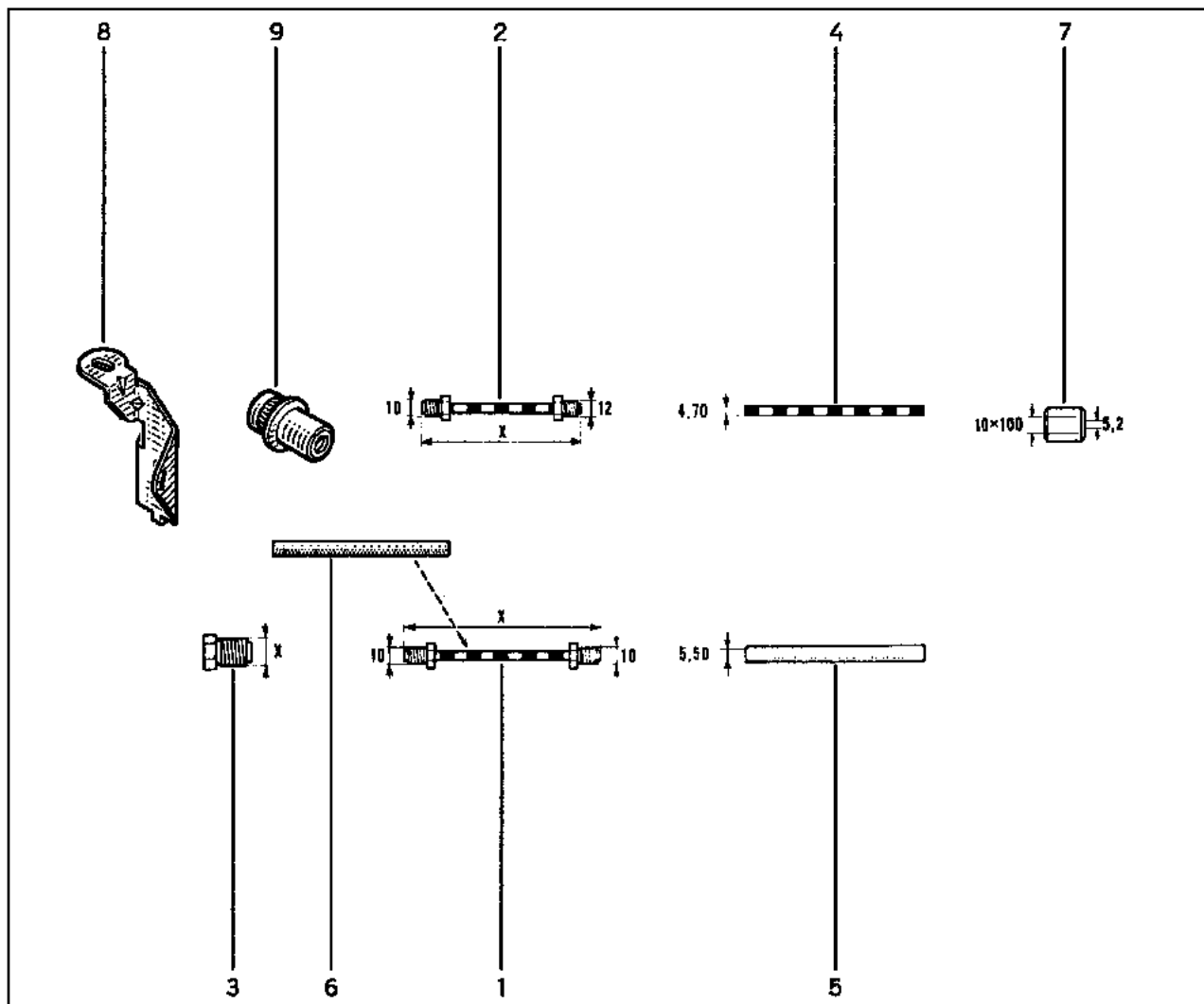

1	77 01 461 281	[x=250]
	77 01 459 949	[x=550]
	77 01 460 161	[x=620]
	77 01 461 282	[x=750]
	77 01 461 136	[x=1100]
	77 01 461 271	[x=1700]
	77 01 461 274	[x=3300]
	77 01 461 278	[x=4900]
2	77 01 461 138	[x=3300]
3	77 00 539 476	[x=10]
	77 00 584 760	[x=12]
4	38 01 815 000	[x=6000]
5	77 01 033 247	
6	77 00 778 464	
7	77 00 619 202	
8	77 00 819 999	(a)
9	77 00 790 210	

(a) L538

# 37.875

Y.P.1252

# 37.875

Y.P.1252

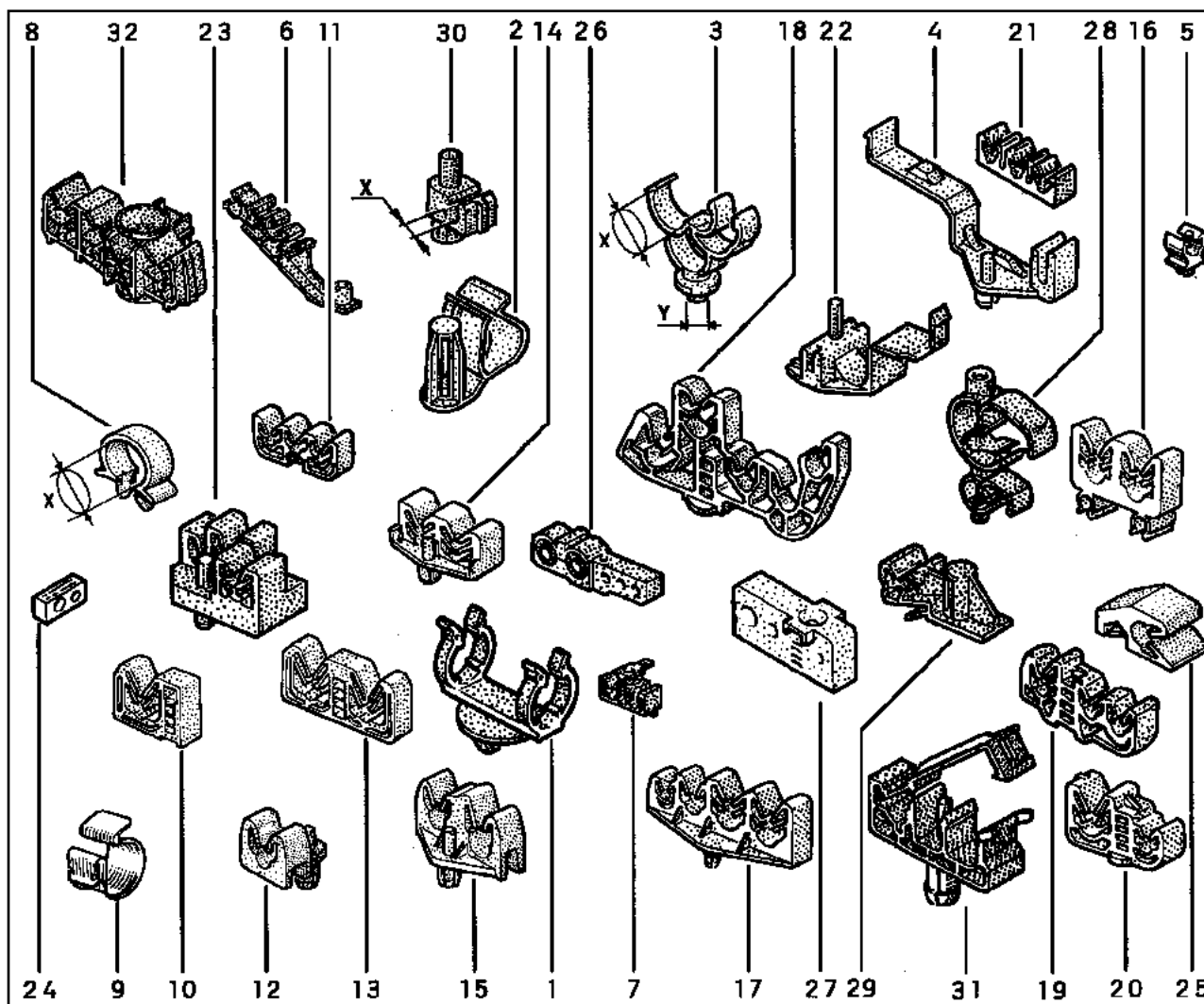

- 1 77 03 079 545 †
- 77 03 079 939
- 2 77 03 279 352
- 3 77 03 079 285 (a)
- 77 03 079 486 (b)
- 4 77 03 079 324
- 5 60 00 046 504
- 6 77 03 079 508
- 7 77 03 079 509
- 8 77 03 079 120 [X=7,80]
- 77 03 079 070 [X=10,80]
- 77 03 079 131 [X=25]
- 9 77 03 078 057
- 10 77 03 079 254
- 11 77 03 079 349
- 12 77 03 079 296
- 13 77 03 079 255
- 14 77 03 079 310
- 15 77 03 079 137
- 16 77 03 079 383
- 17 77 03 079 405
- 18 77 03 079 384
- 19 77 03 079 385
- 20 77 03 079 403
- 21 77 03 079 135
- 22 77 03 079 325
- 23 77 03 079 473
- 24 77 03 079 542
- 25 77 03 079 278
- 26 77 03 079 438
- 27 77 02 253 308
- 28 77 03 079 424
- 29 77 03 079 514
- 30 77 03 079 047 [X=4,8]
- 31 77 03 079 541
- 32 77 03 079 830

(a)

(b)

# 38.011

Y.P.1252

# 38.011

Y.P.1252

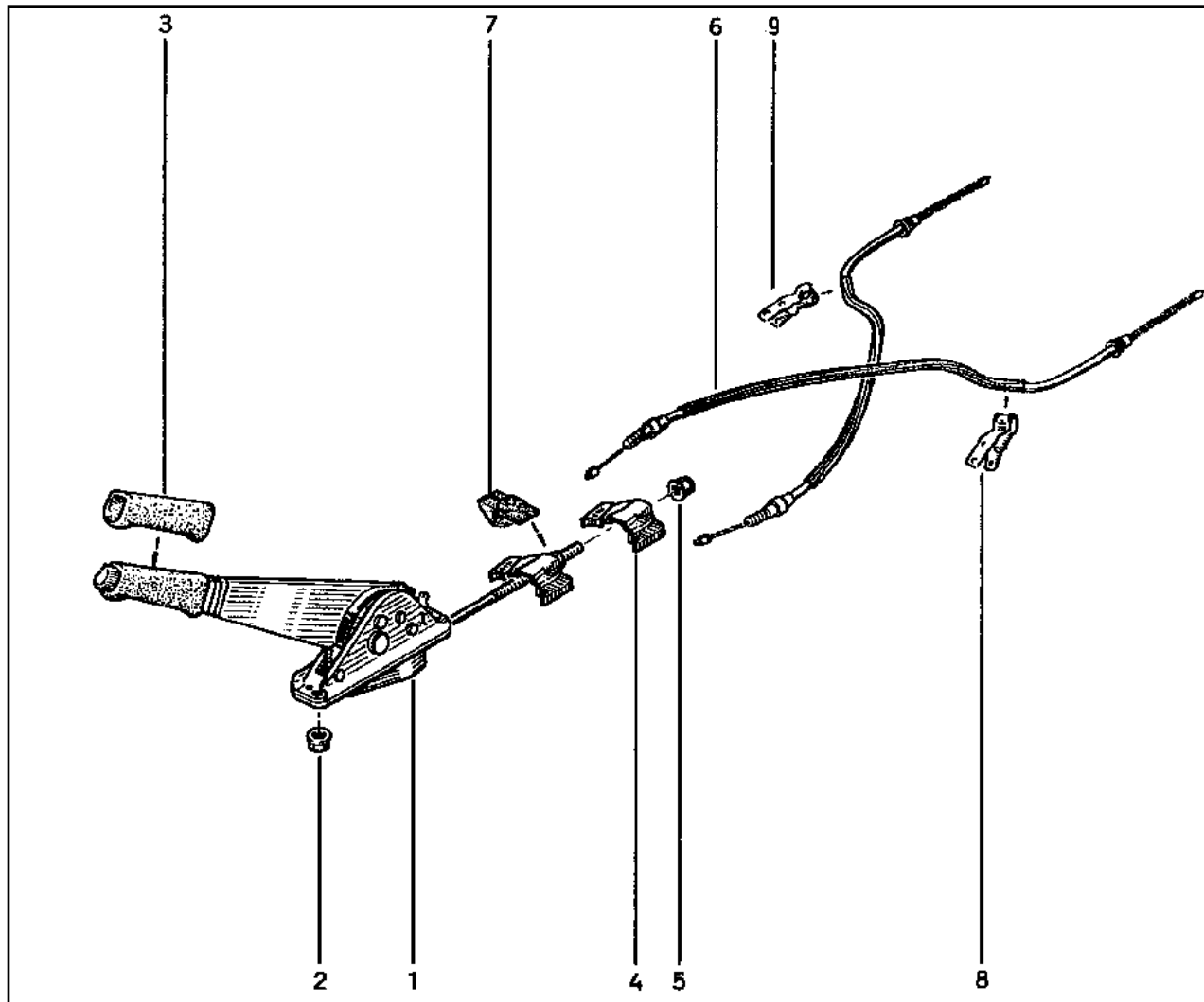

- 1 77 02 253 173
- 2 77 03 033 027
- 3 77 00 768 710
- 4 77 00 717 369
- 5 77 03 033 025
- 6 77 02 253 174
- 7 77 00 804 290
- 8 77 00 703 940
- 9 77 00 703 941

(a)  
(b)

(a) B53H,B53S,L53H,L53I,L53S

(b) B53A,L53A,L538,453K,553K

# 38.101

Y.P.1252

# 38.101

Y.P.1252

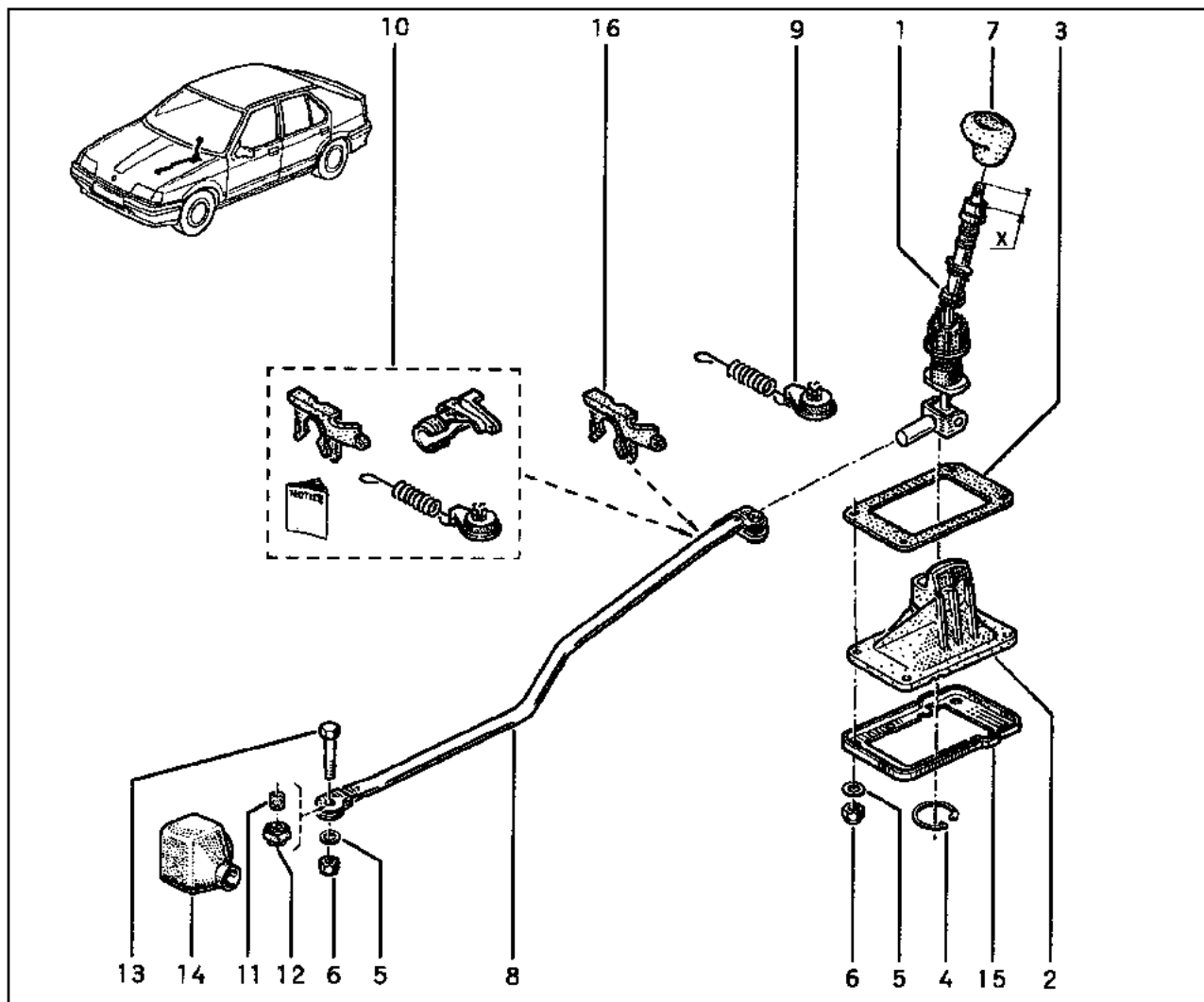

- 1 77 01 465 217
- 2 77 01 465 740
- 3 77 00 865 567
- 4 77 03 066 038
- 5 79 03 053 043
- 6 77 03 034 037
- 7 77 00 788 661
- 8 77 02 254 581 [X=34]  
    (a)  
    77 00 871 128 † (b)  
    77 00 107 671 (b)
- 9 77 01 682 605
- 10 77 01 468 199
- 11 77 05 010 093
- 12 77 00 743 133
- 13 77 03 001 373
- 14 77 00 718 856
- 15 77 00 747 039
- 16 77 03 077 365

- (a) B53-,L53A,L53H,L53S,L538
- (b) L53I

# 38.401

Y.P.1252

# 38.401

Y.P.1252

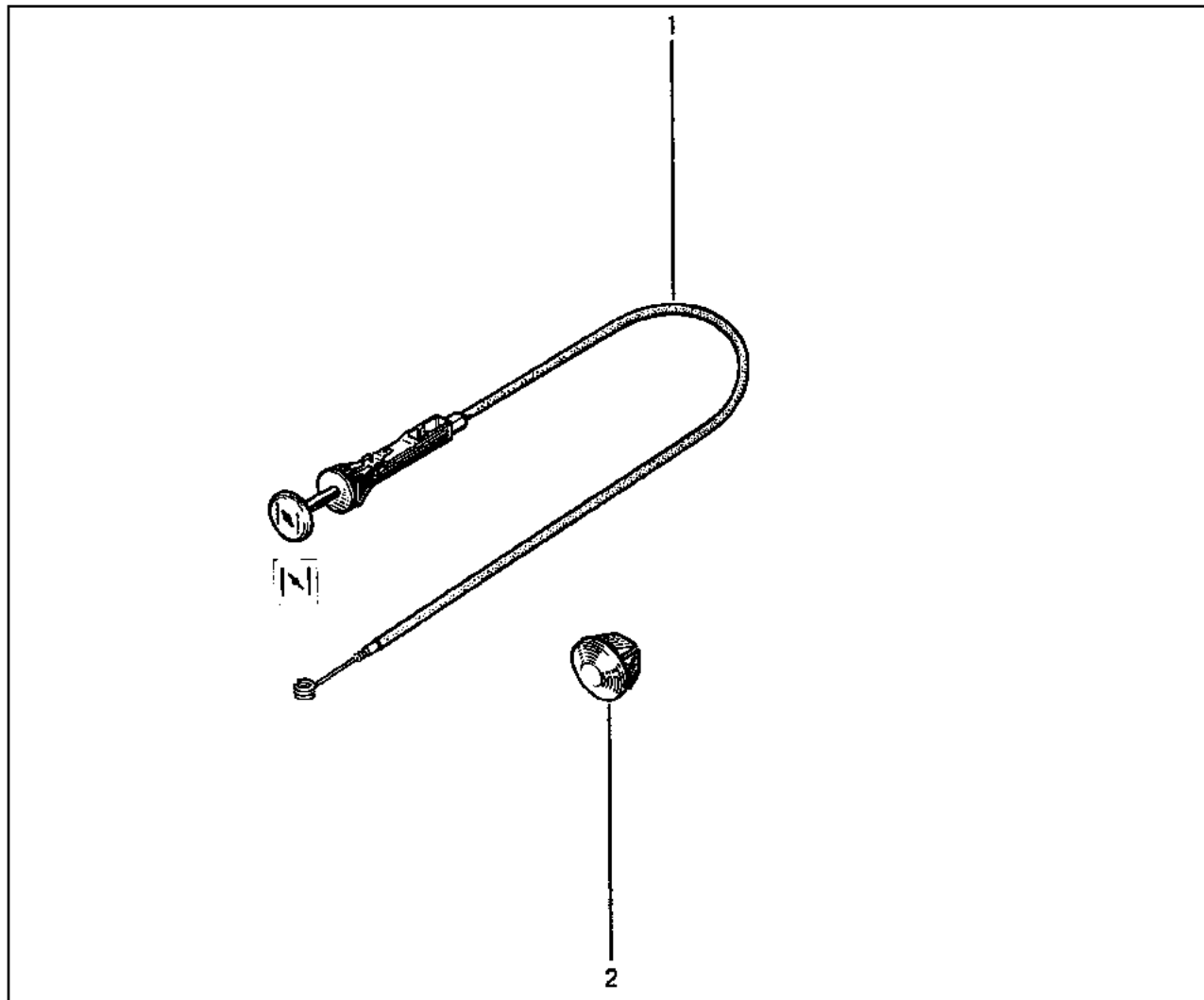
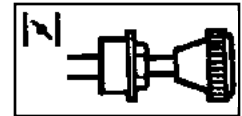

- 1 77 02 253 101 (a)
- 2 77 03 074 081 (b)

(a)

(b)

# 40.041

Y.P.1252

L53-

# 40.041

Y.P.1252

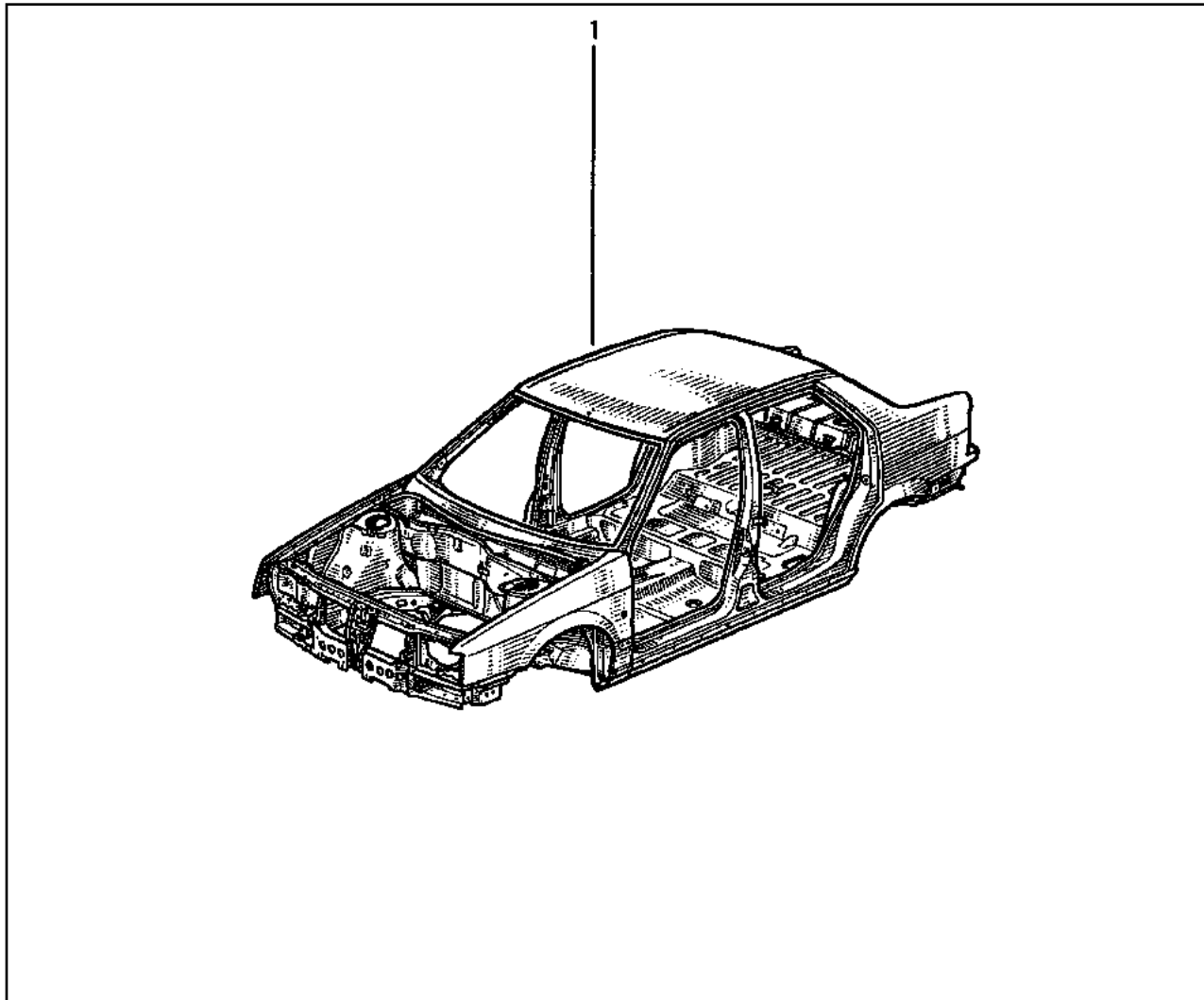

- 1 77 52 245 863 (a)
- 77 52 245 765 (b)
- 77 52 245 862 (c)

- (a)
- (b)
- (c)

# 40.051

Y.P.1252

B53-

# 40.051

Y.P.1252



- 1 77 52 245 864 (a)
- 77 52 245 865 (b)

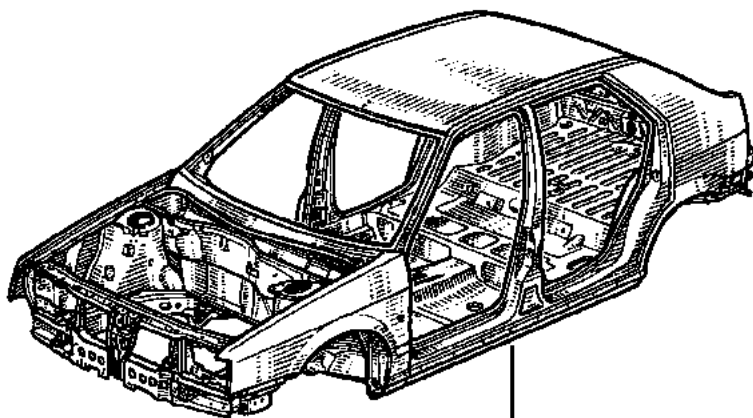

(a)

(b)

# 40.101

Y.P.1252

L53-

# 40.101

Y.P.1252

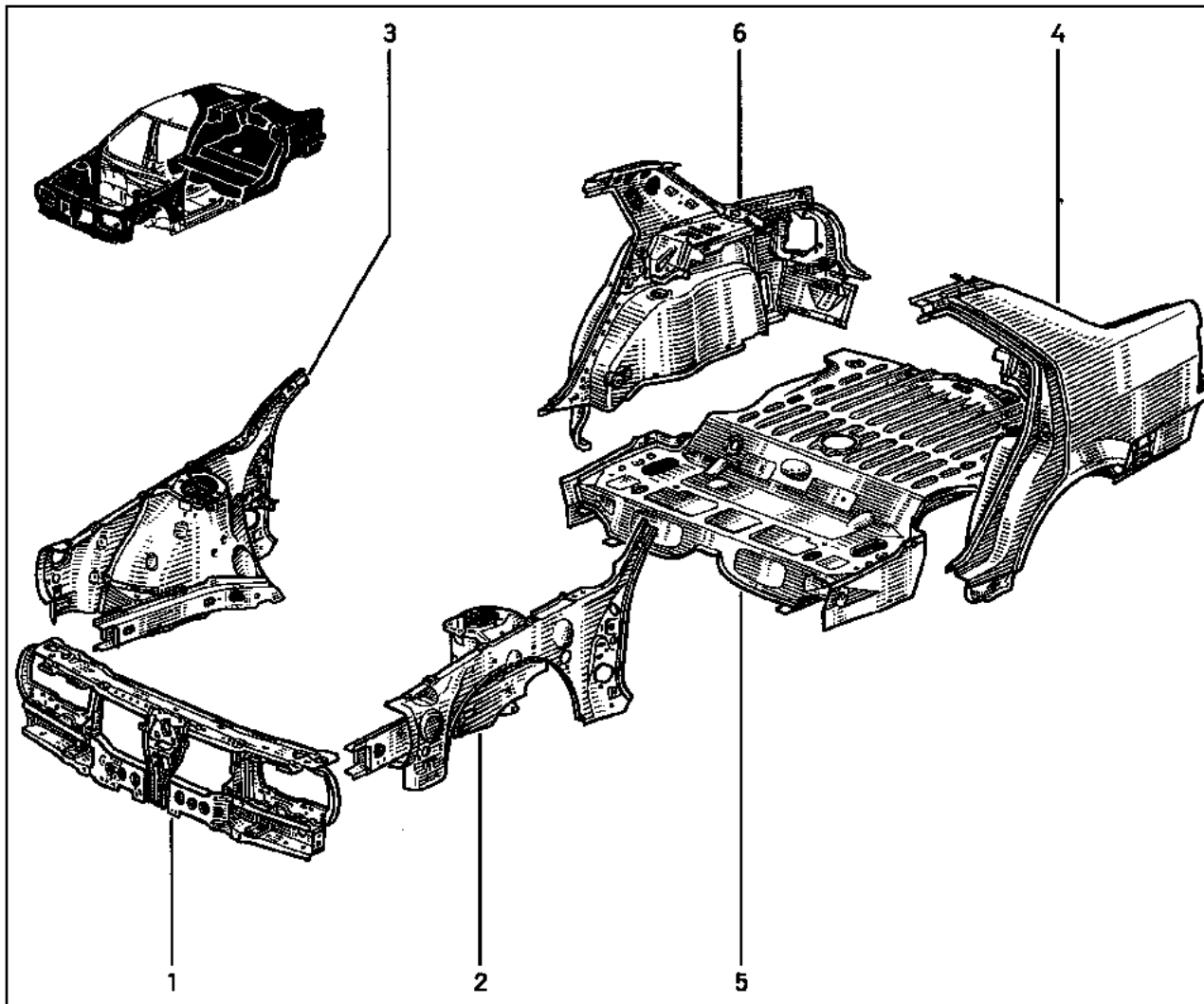

- 1 77 51 674 937
- 2 77 51 467 476
- 3 77 51 467 188 (a)
- 77 51 467 197 (b)
- 4 77 51 465 125
- 5 77 51 465 133
- 6 77 51 465 126

(a) [HE]

(b) [D]



# 40.101.5

Y.P.1252

B53A,B53H,B53S

# 40.101.5

Y.P.1252

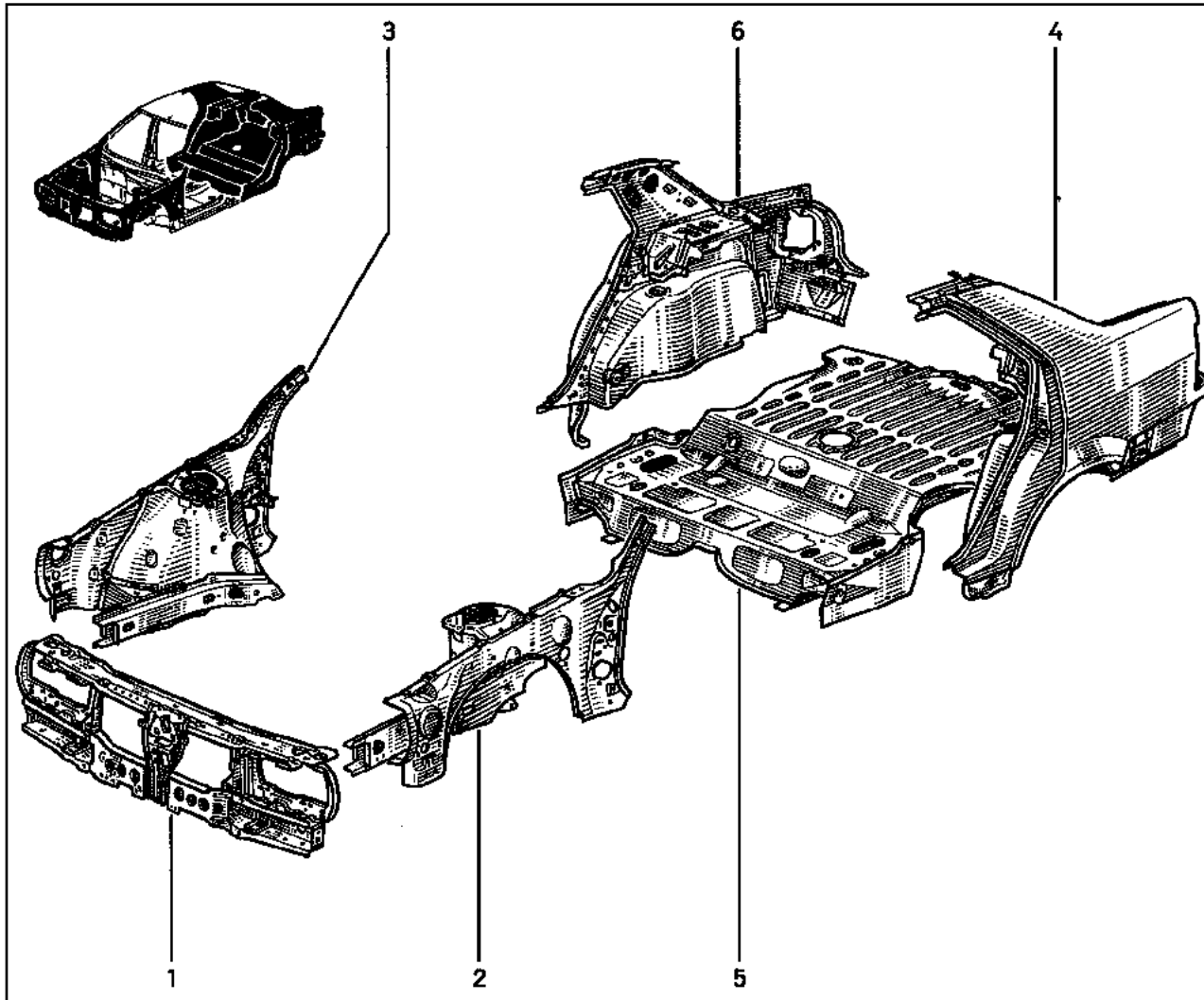

- 1 77 51 674 937
- 2 77 51 467 476
- 3 77 51 467 188
- 4 77 51 464 603
- 5 77 51 464 632
- 6 77 51 464 602

# 41.101

Y.P.1252

# 41.101

Y.P.1252

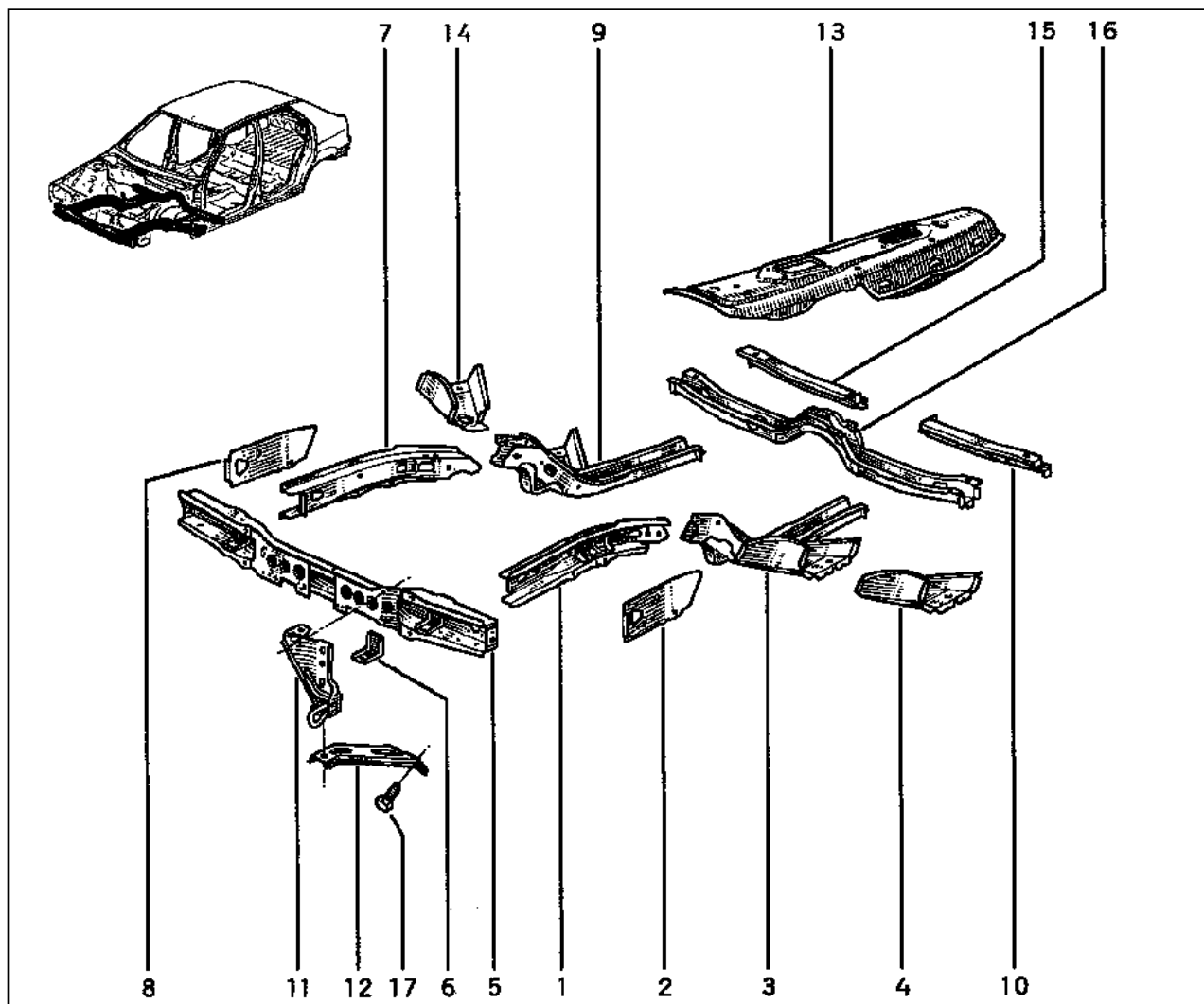

- 1 77 50 829 276
- 2 77 52 252 958 †
- 77 52 260 097
- 3 77 51 468 393
- 4 77 50 843 427
- 5 77 50 830 474
- 6 77 50 780 111
- 7 77 50 779 928
- 8 77 52 252 959 †
- 77 52 260 098
- 9 77 51 468 394
- 10 77 50 783 360
- 11 77 02 253 241
- 12 77 02 253 240
- 13 77 50 783 362
- 14 77 50 843 476
- 15 77 50 783 361
- 16 77 50 845 453 †
- 77 51 685 729
- 17 77 03 019 092

# 41.201

Y.P.1252

# 41.201

Y.P.1252

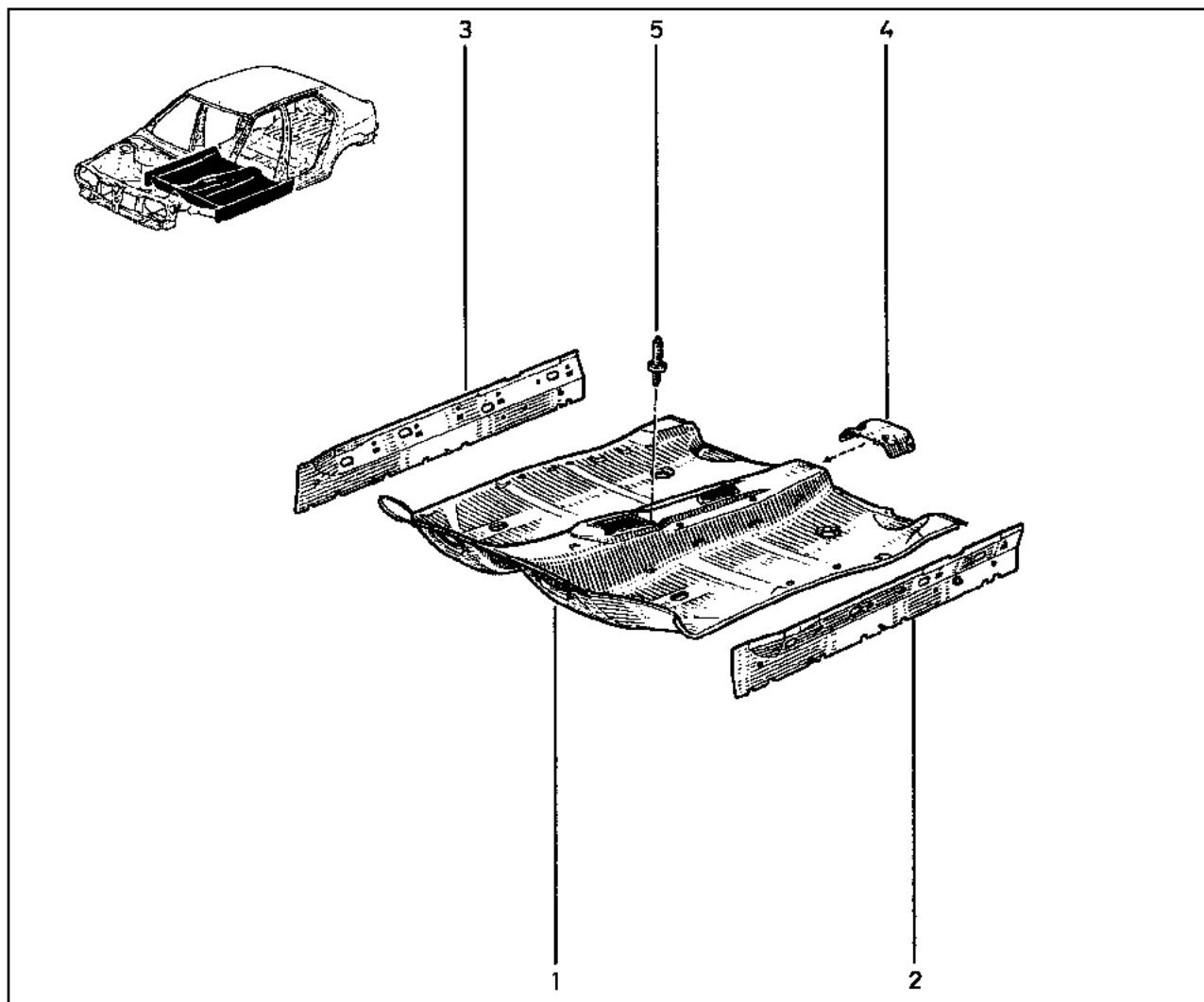

- 1 77 52 255 217
- 2 77 50 779 436
- 3 77 52 779 438
- 4 77 50 792 134
- 5 77 03 011 223

# 41.301

Y.P.1252

# 41.301

Y.P.1252

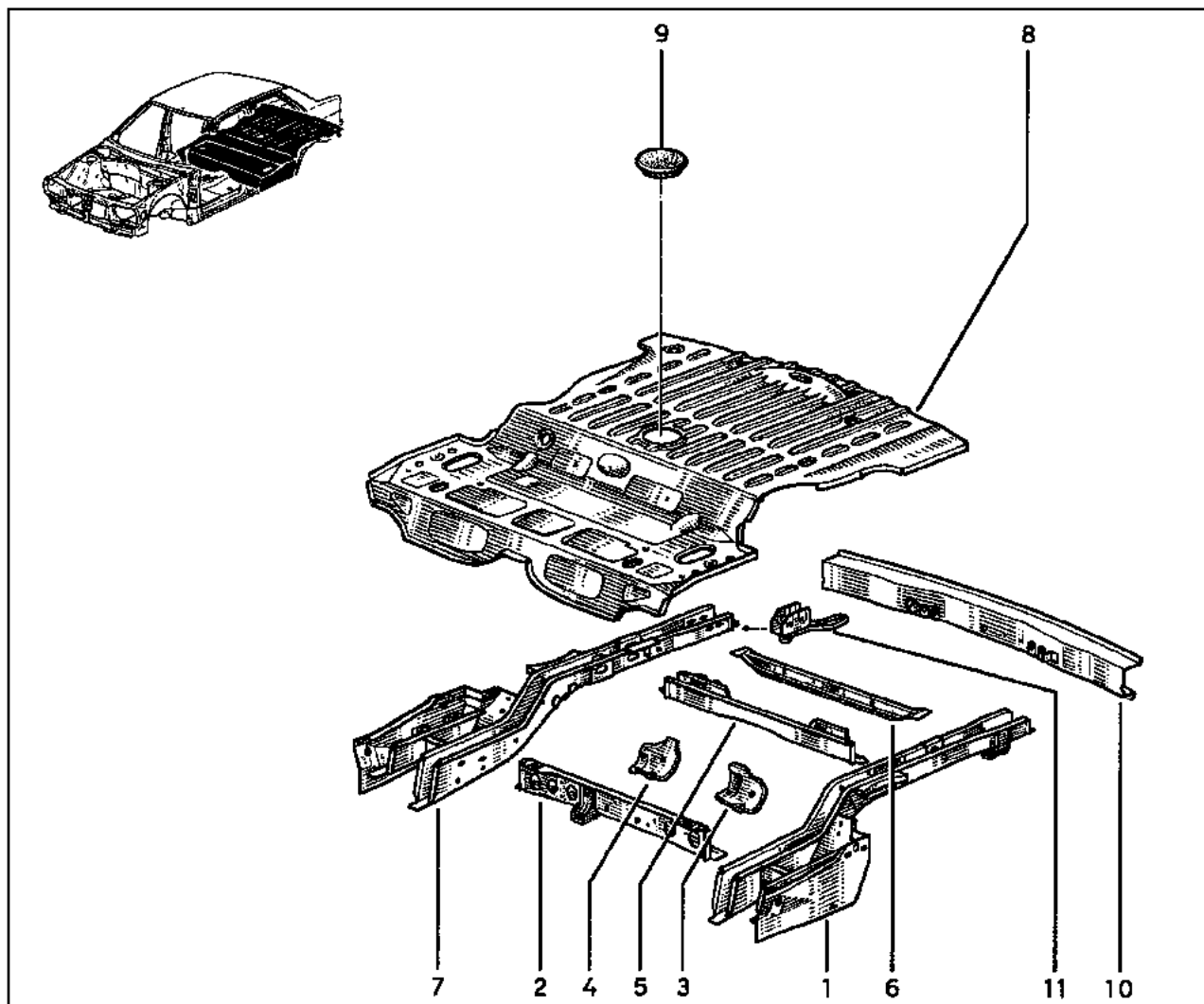

- 1 77 51 465 131 (a)  
77 51 464 645 (b)
- 2 77 50 779 613
- 3 77 52 253 440
- 4 77 52 253 439
- 5 77 50 779 954
- 6 77 50 779 695
- 7 77 51 465 132 (a)  
77 51 464 646 (b)
- 8 77 52 255 216 (a)  
77 52 255 215 (b)
- 9 77 00 766 669
- 10 77 50 817 267 (a)
- 11 77 50 819 404 (a)  
77 50 819 405 (b)

(a)

(b)

# 42.011

Y.P.1252

# 42.011

Y.P.1252

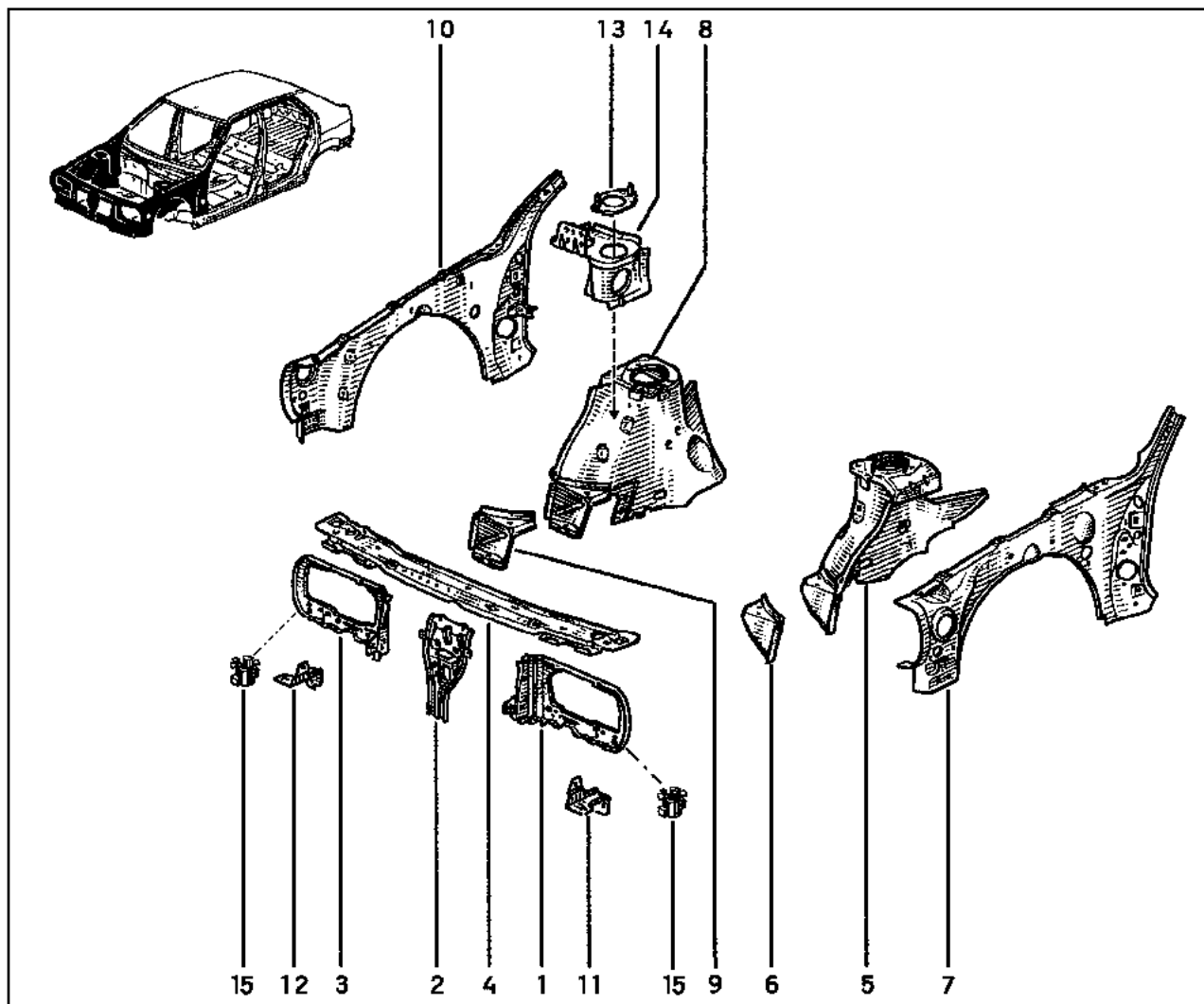

- 1 77 52 253 566
- 2 77 50 811 286
- 3 77 52 253 567
- 4 77 50 811 285
- 5 77 51 649 546
- 6 77 50 780 964
- 7 77 51 668 853
- 8 77 51 649 547 (a)
- 77 51 649 548 (b)
- 9 77 50 780 965
- 10 77 51 668 854
- 11 77 00 811 281
- 12 77 00 811 405
- 13 77 50 785 402 (b)
- 14 77 50 785 404 (c)
- 15 77 03 044 101

- (a)
- (b)
- (c)

(011) <img alt="arrow icon" data-bbox="105 905 115 915"/> 06...

# 42.101

Y.P.1252

# 42.101

Y.P.1252

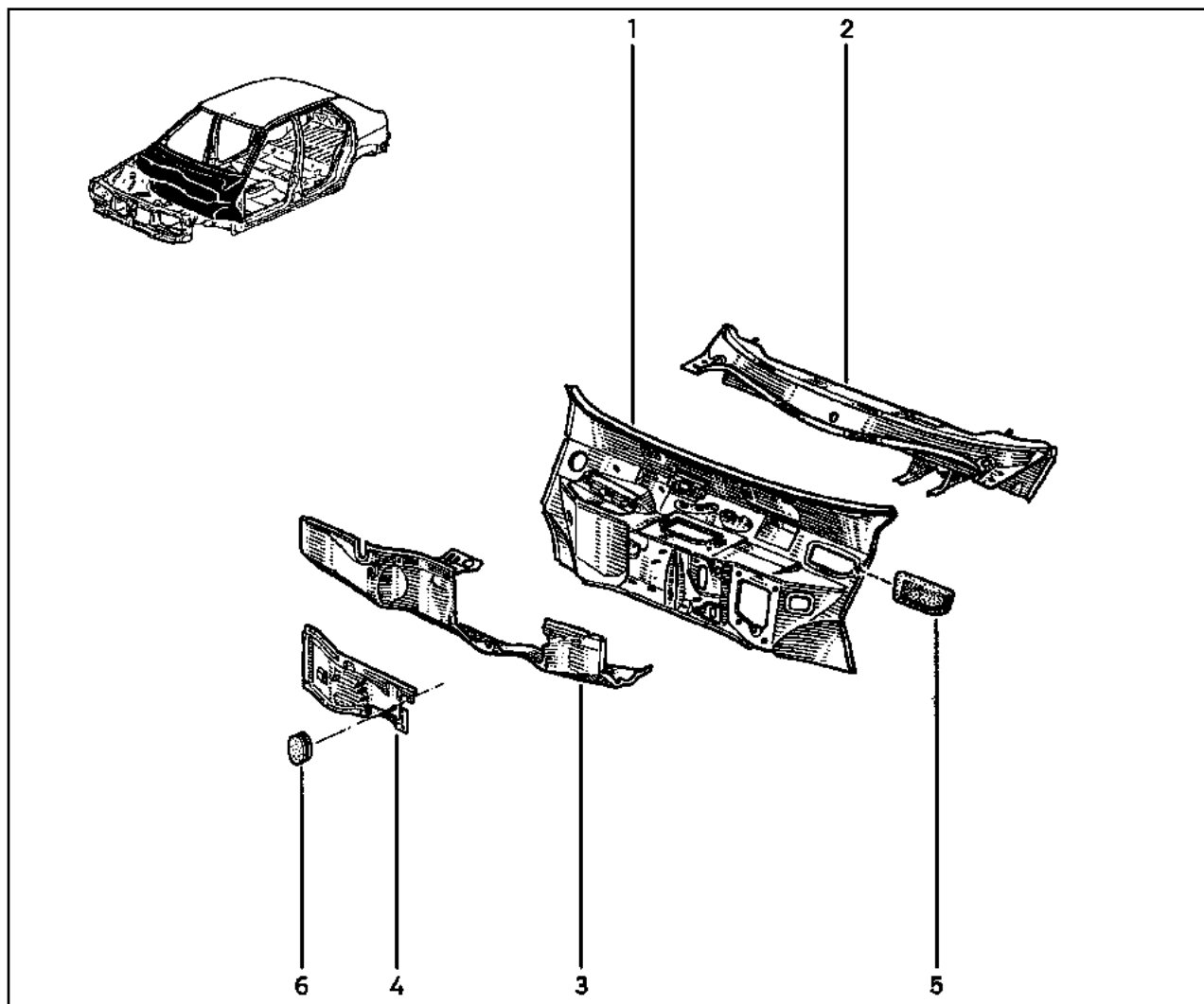

- 1 77 51 675 524 (x)
- 2 77 51 657 650
- 3 77 51 665 231 (a)
- 77 52 260 203 (b)
- 77 52 245 943 (c)
- 4 77 01 669 662
- 5 77 03 074 390
- 6 77 00 718 149

(a) B53-,L53-\

(b)

(c) 453K,553K\

(x) 77 03 074 390 - 1 -

# 43.011

Y.P.1252

L53-

# 43.011

Y.P.1252

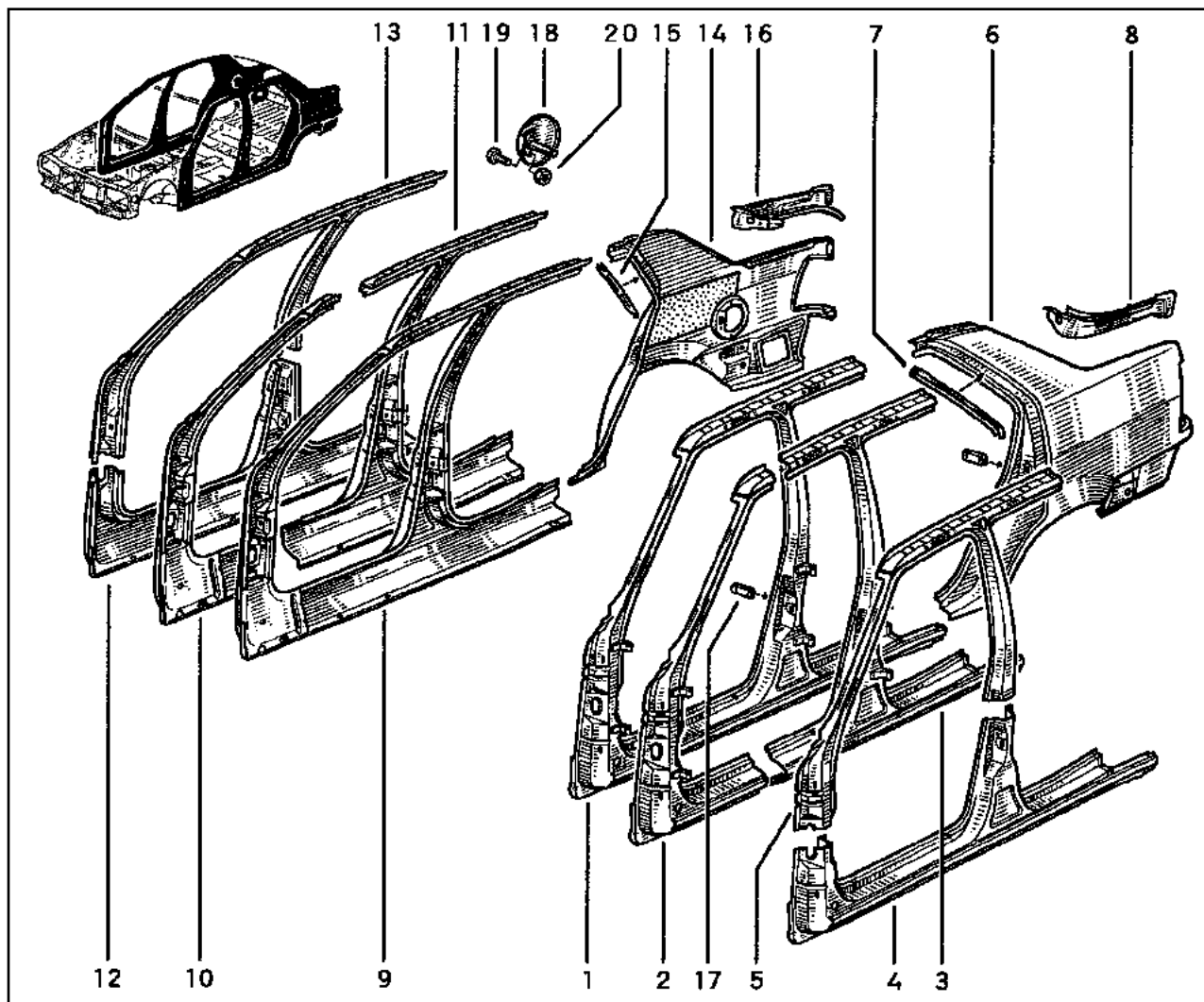

- 1 77 51 464 613
- 2 77 51 464 615
- 3 77 51 464 617
- 4 77 51 464 619
- 5 77 51 464 621
- 6 77 51 465 127
- 7 77 00 784 018
- 8 77 52 255 223
- 9 77 51 464 612
- 10 77 51 464 614
- 11 77 51 464 616
- 12 77 51 464 618
- 13 77 51 464 620
- 14 77 51 465 128
- 15 77 00 784 019
- 16 77 52 255 224
- 17 77 05 029 021
- 18 77 02 253 026
- 19 77 03 001 369
- 20 79 03 032 006

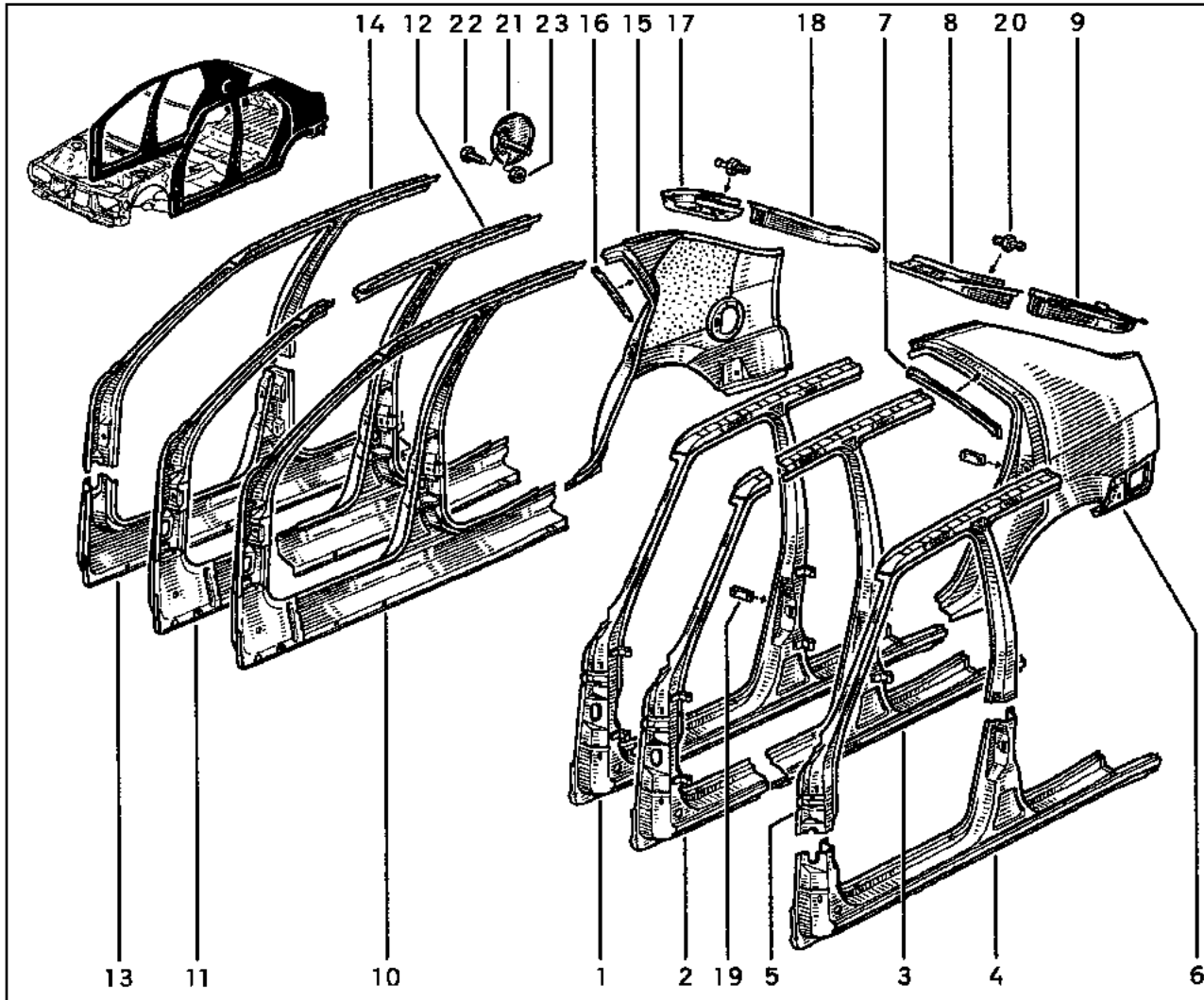

- 1 77 51 464 613
- 2 77 51 464 615
- 3 77 51 464 617
- 4 77 51 464 619
- 5 77 51 464 621
- 6 77 51 464 607
- 7 77 00 784 018
- 8 77 51 657 663 †
- 77 52 127 640
- 9 77 51 657 661 †
- 77 51 660 007
- 10 77 51 464 612
- 11 77 51 464 614
- 12 77 51 464 616
- 13 77 51 464 618
- 14 77 51 464 620
- 15 77 51 464 606
- 16 77 00 784 019
- 17 77 51 657 664 †
- 77 52 127 641
- 18 77 51 657 662 †
- 77 51 660 008
- 19 77 05 029 021
- 20 77 00 799 237 (a)
- 21 77 02 253 026
- 22 77 03 001 369
- 23 79 03 032 006

(a) (011)

(011) <img alt="arrow symbol" style="vertical-align: middle;"/> 06...



# 43.101

Y.P.1252

# 43.101

Y.P.1252

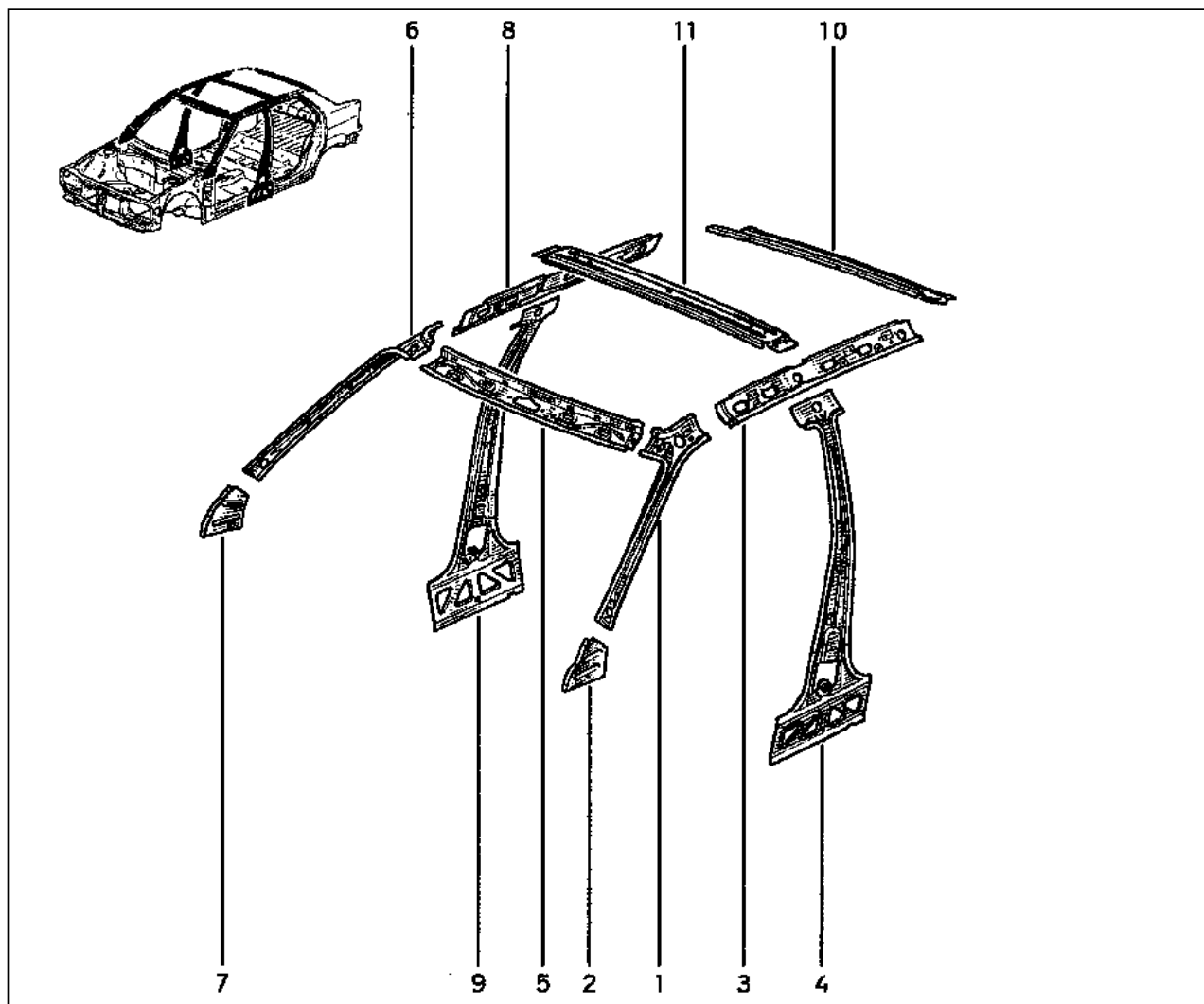

- 1 77 52 253 447
- 2 77 50 788 308
- 3 77 52 253 568
- 4 77 51 635 217
- 5 77 50 778 397
- 6 77 52 253 448
- 7 77 50 788 309
- 8 77 52 253 569
- 9 77 51 635 218
- 10 77 50 781 495
- 77 50 778 321
- 11 77 52 253 562

(a)  
(b)

(a)

(b)

# 44.011

Y.P.1252

L53-

# 44.011

Y.P.1252

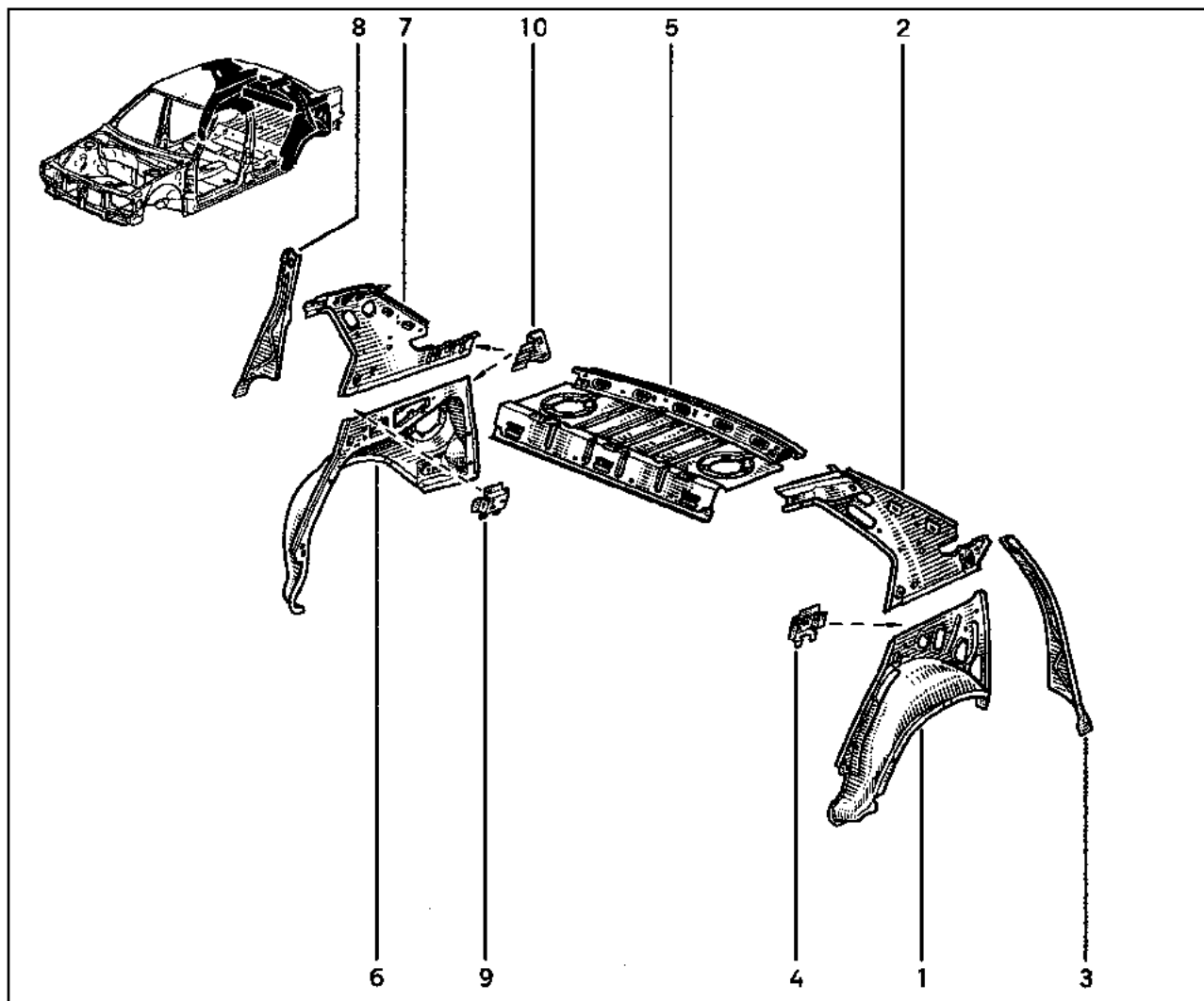

- 1 77 51 468 406
- 2 77 51 465 141
- 3 77 52 253 511
- 4 77 50 779 962
- 5 77 51 658 824 †
- 77 52 127 746
- 6 77 51 468 407
- 7 77 51 465 142
- 8 77 52 253 512
- 9 77 50 779 963
- 10 77 50 794 976

# 44.011.5

Y.P.1252

B53-

# 44.011.5

Y.P.1252

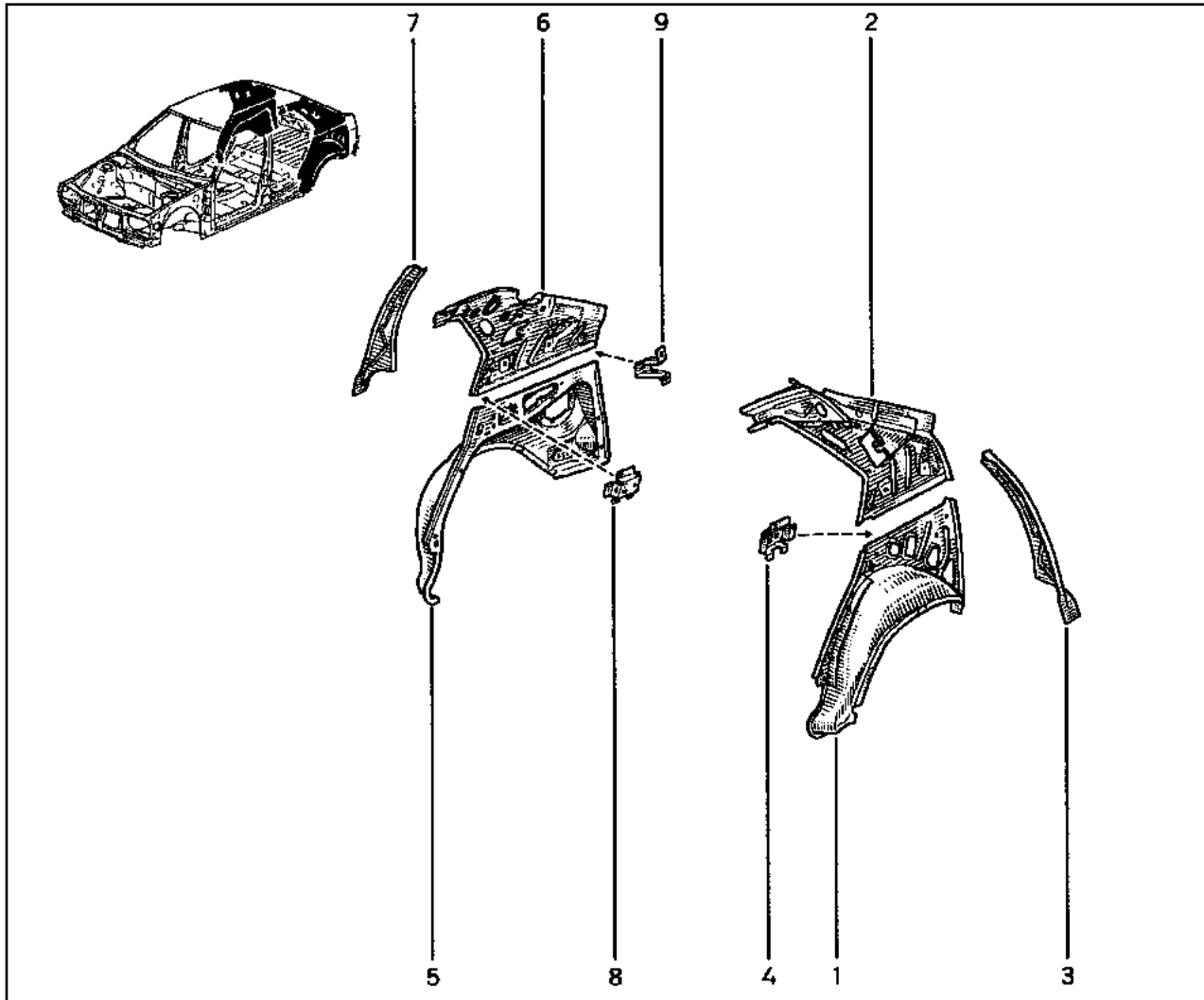
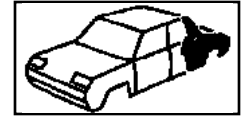

- 1 77 51 468 406
- 2 77 52 127 077
- 3 77 50 817 186
- 4 77 50 779 962
- 5 77 51 468 405
- 6 77 52 127 078
- 7 77 50 817 187
- 8 77 50 779 963
- 9 77 50 789 792

# 44.201

Y.P.1252

L53-

# 44.201

Y.P.1252

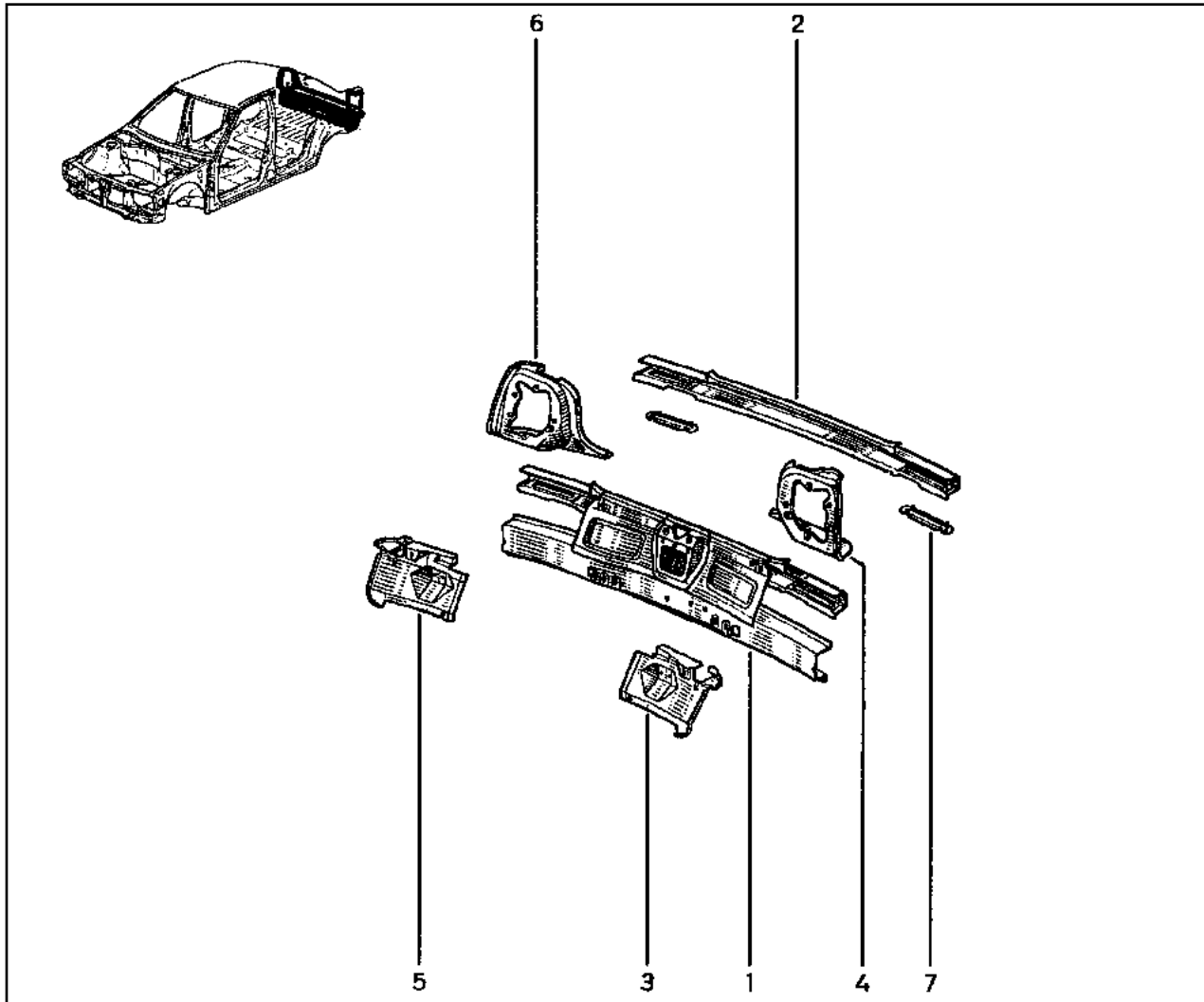
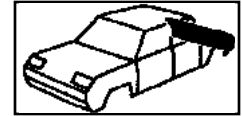

- 1 77 51 666 744
- 2 77 52 253 510
- 3 77 50 819 695
- 4 77 52 253 572
- 5 77 50 819 696
- 6 77 52 247 402
- 7 77 03 082 040

# 44.201.5

Y.P.1252

B53-

# 44.201.5

Y.P.1252

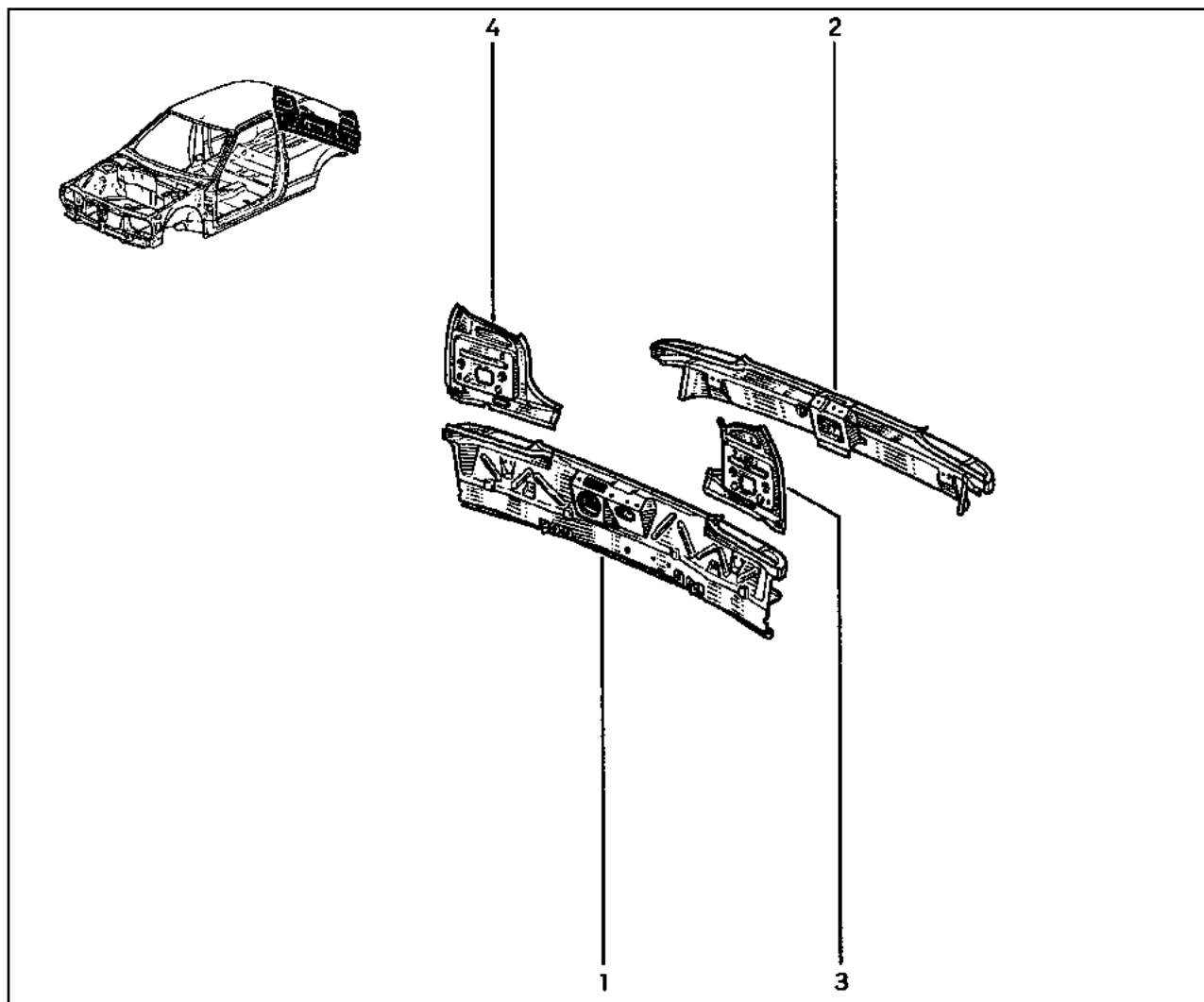

- 1 77 51 666 723
- 2 77 51 666 722
- 3 77 50 814 253
- 4 77 50 814 254

# 45.011

Y.P.1252

# 45.011

Y.P.1252

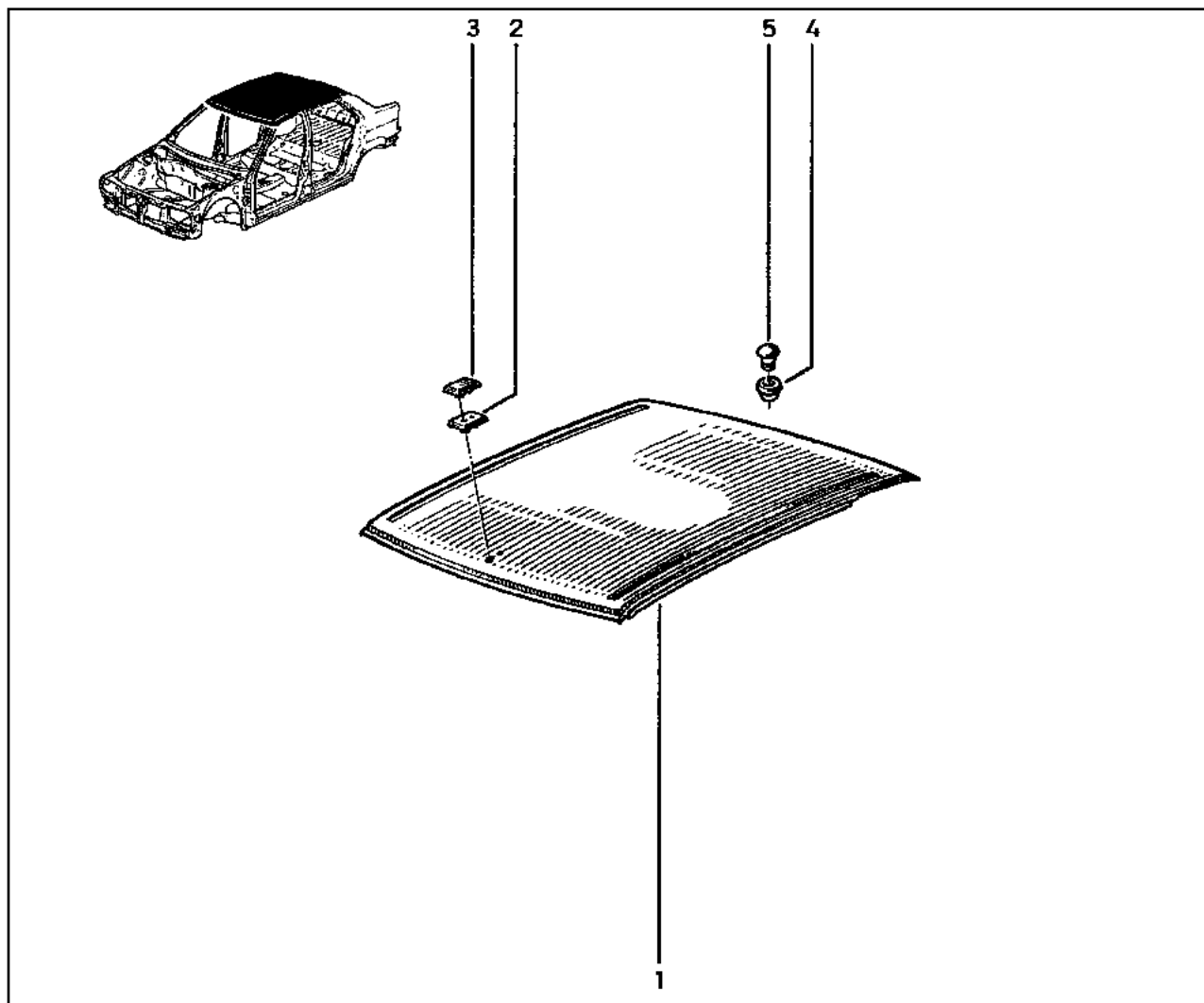

- 1 77 52 255 115 (a)
- 77 52 127 076 (b)
- 2 77 00 705 370
- 3 77 00 705 369
- 4 77 00 794 310
- 5 77 00 794 309

(a)

(b)

# 46.011

Y.P.1252

# 46.011

Y.P.1252

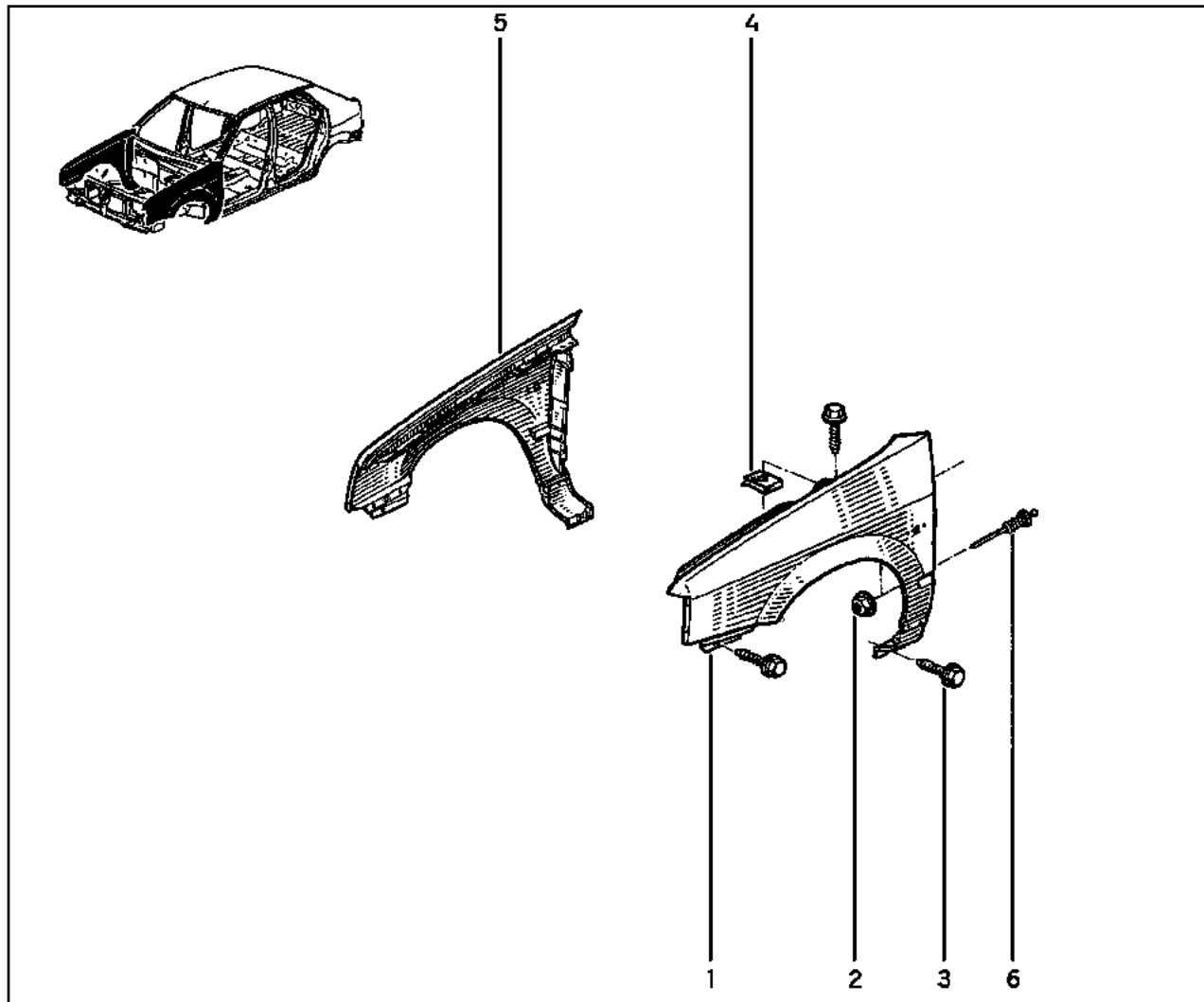
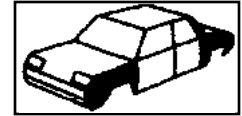

- 1 77 52 255 100 (a)
- 77 52 255 955 (b)
- 2 77 03 035 011
- 3 77 03 016 264
- 4 77 03 046 061
- 5 77 52 255 101 (a)
- 77 52 255 956 (b)
- 6 77 03 072 305

(a)  ... → 970801

(b)  970801 → ...

# 46.101

Y.P.1252

# 46.101

Y.P.1252

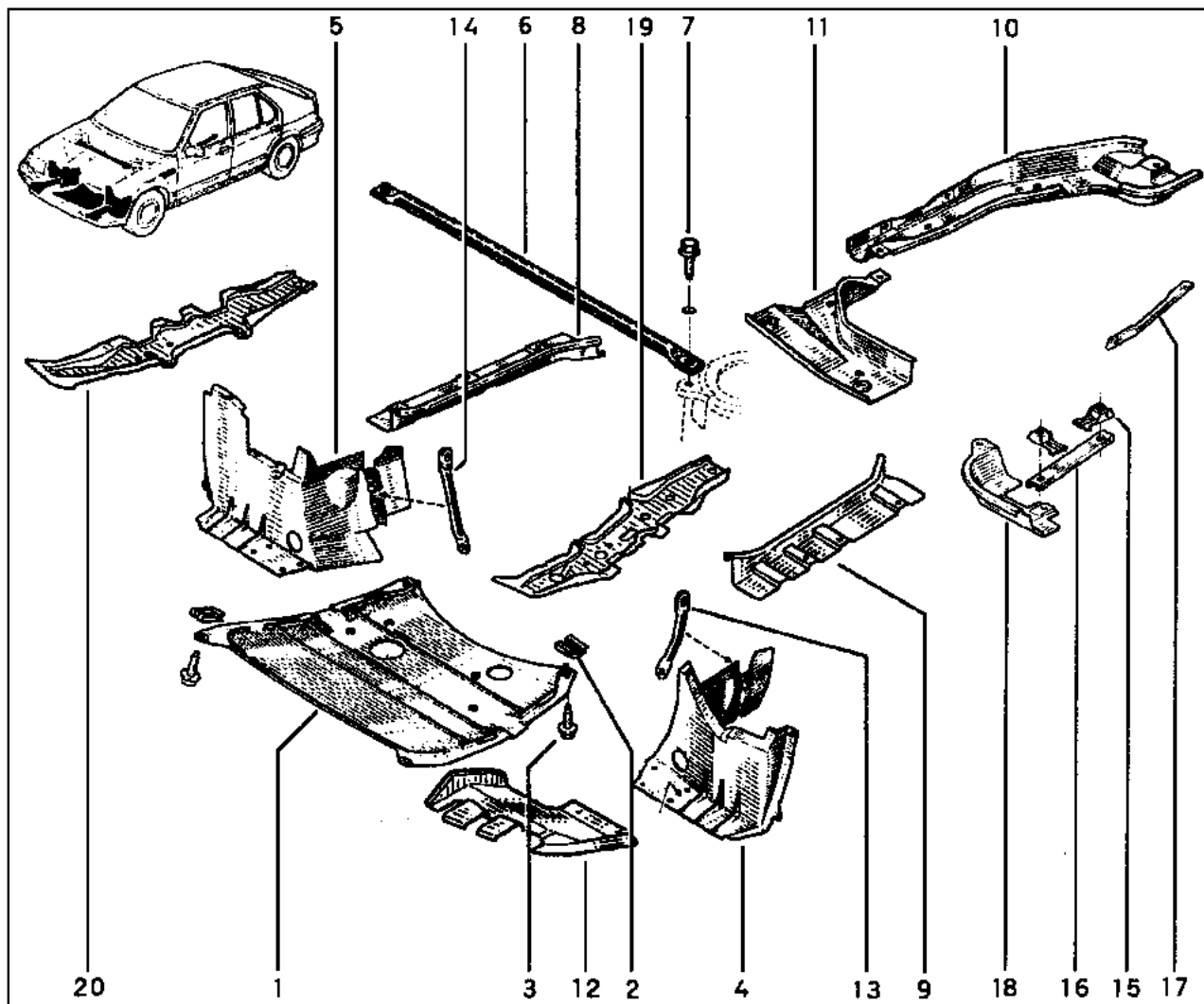

- 1 77 02 252 822 † (a)
- 77 52 256 004 † (a)
- 77 02 256 004 (a)
- 77 02 256 289 (b)
- 77 02 256 290 (c)
- 2 77 03 034 037
- 3 77 03 001 333
- 4 77 00 818 121 (d)
- 5 77 00 817 987
- 6 77 00 786 081 † (e)
- 77 02 257 977 (e)
- 7 77 03 019 092
- 8 77 02 253 249 (f)
- 77 02 253 794 (g)
- 9 77 02 253 250 †
- 77 02 255 072
- 10 77 02 253 247 (f)
- 77 02 254 147 (g)
- 11 77 00 793 586 (f)
- 77 02 253 793 (g)
- 12 77 00 824 563
- 13 77 02 253 201
- 14 77 02 253 203
- 15 77 03 044 119
- 16 77 00 794 110 (d)
- 17 77 02 253 202
- 18 77 02 253 248 (f)
- 77 02 254 148 (g)
- 19 77 52 260 088
- 20 77 52 260 087

(a) B53-,L53-\ ... → 971029

(f) ... → MØD9411

(b) B53-,L53-\ 971029 → ...

(g) MØD9411 → ...

(c) 453K,553K

(d) L53I

(e) L538,L53I,453K,553K



# 47.012

Y.P.1252

# 47.012

Y.P.1252

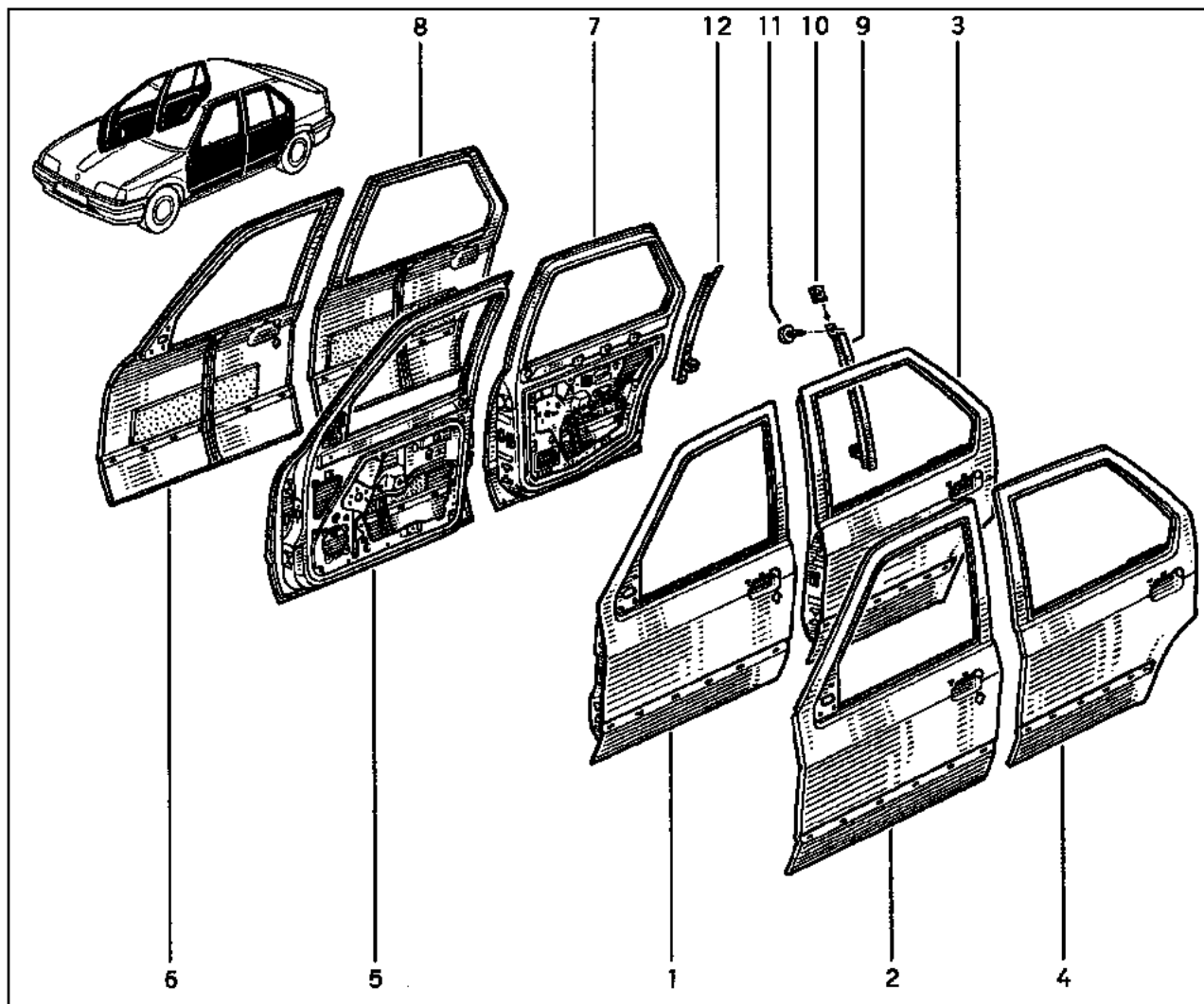

- 1 77 52 245 687
- 2 77 51 667 246
- 3 77 52 245 685
- 4 77 51 667 249
- 5 77 52 245 688
- 6 77 51 667 247
- 7 77 52 245 686
- 8 77 51 667 248
- 9 77 52 253 716
- 10 77 03 046 098
- 11 77 03 016 522
- 12 77 52 253 717

# 48.011

Y.P.1252

B53-

# 48.011

Y.P.1252

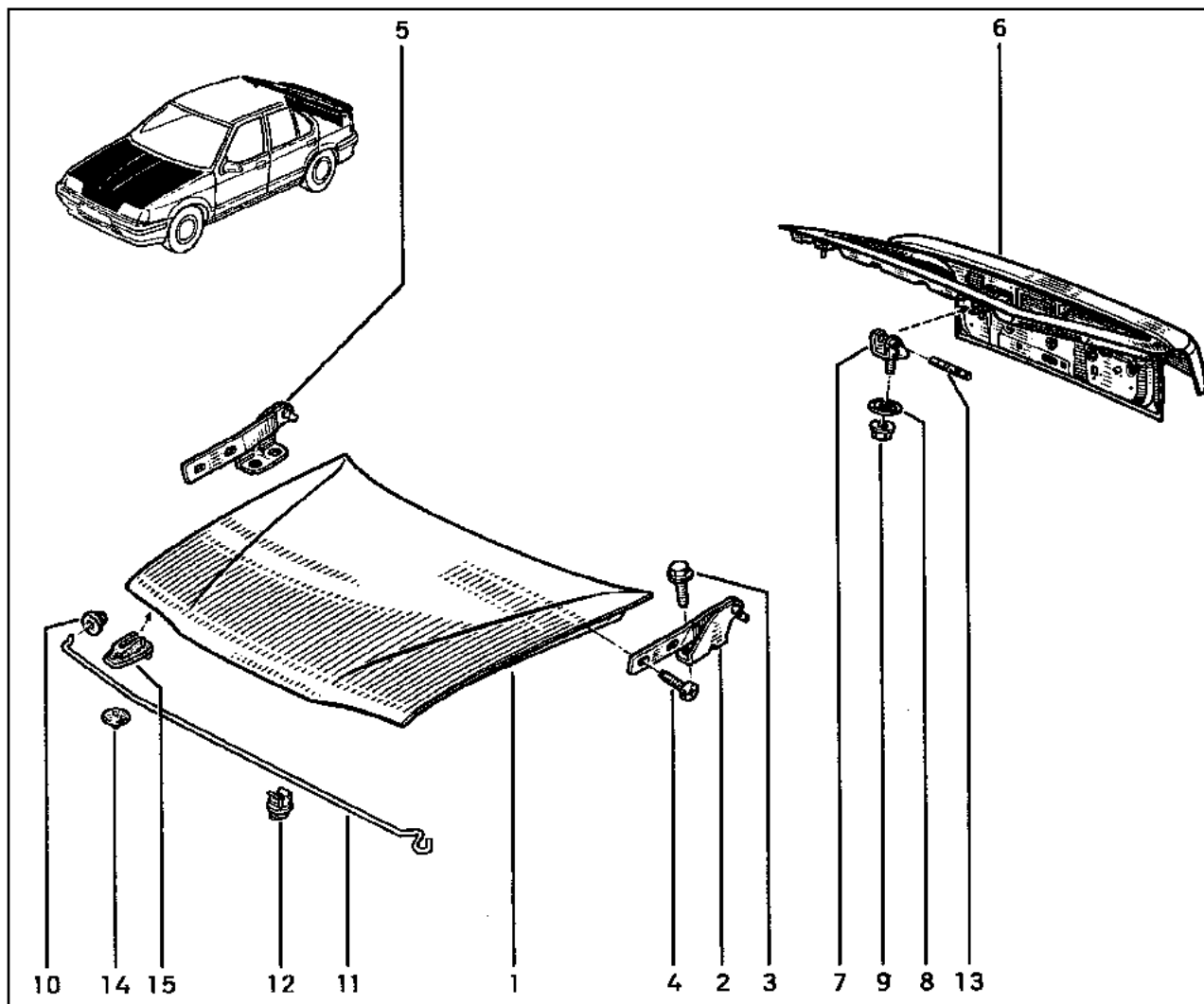

- 1 77 52 245 683
- 2 77 02 253 286
- 3 77 03 001 905
- 4 77 03 602 035
- 5 77 02 253 287
- 6 77 51 466 998 †  
77 52 245 888
- 7 77 00 780 601
- 8 77 05 046 008
- 9 77 03 033 063
- 10 77 03 073 222
- 11 77 02 253 219
- 12 77 03 079 328
- 13 77 00 785 976
- 14 77 03 088 076
- 15 77 03 077 268

# 48.021

Y.P.1252

L53-

# 48.021

Y.P.1252

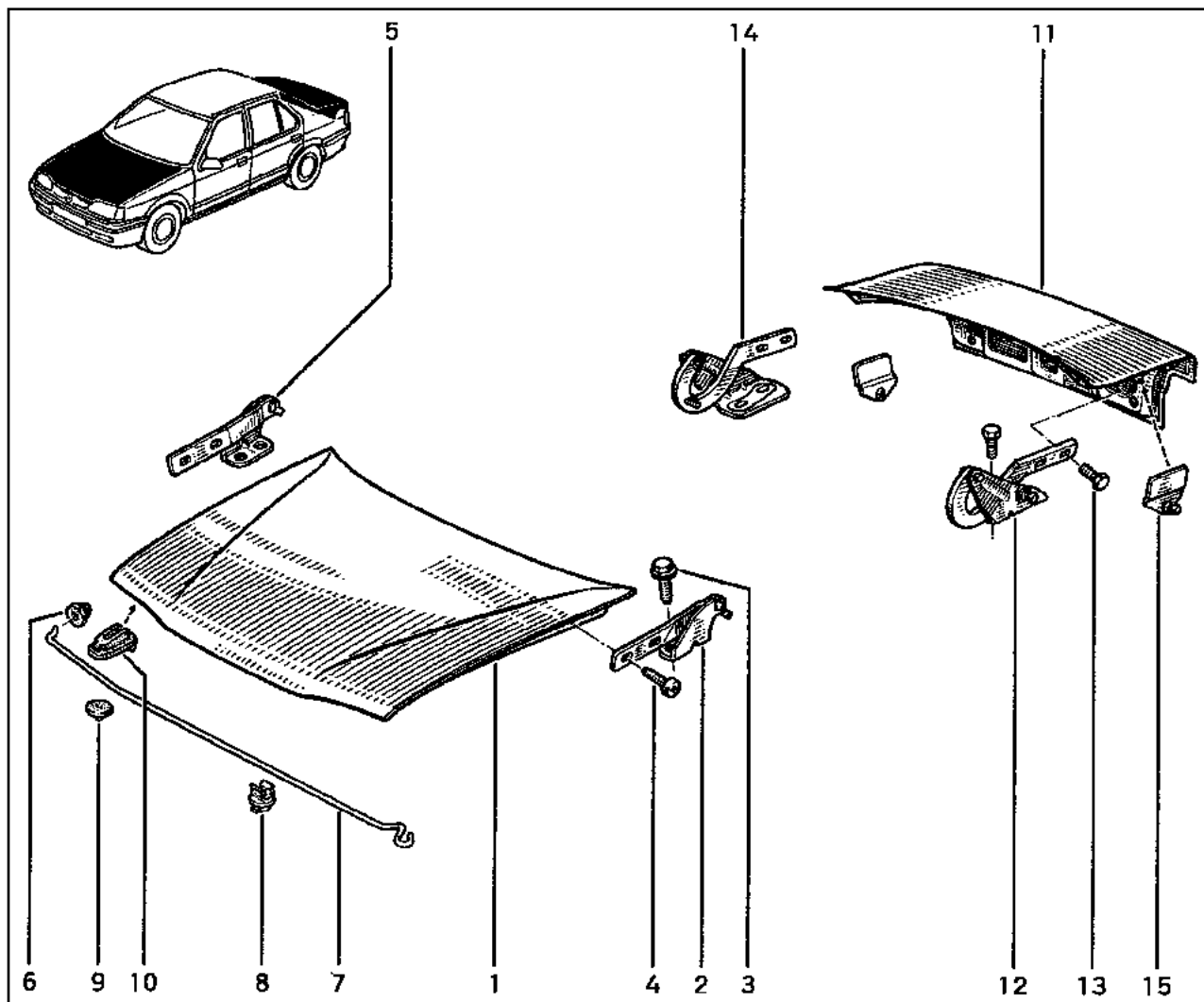

- 1 77 52 245 683
- 2 77 02 253 286
- 3 77 03 001 905
- 4 77 03 602 035
- 5 77 02 253 287
- 6 77 03 073 222
- 7 77 02 253 219
- 8 77 03 079 328
- 9 77 03 088 076
- 10 77 03 077 268
- 11 77 51 466 999
- 12 77 02 253 289
- 13 77 03 001 904
- 14 77 02 253 288
- 15 77 50 795 283

# 50.011

Y.P.1252

# 50.011

Y.P.1252

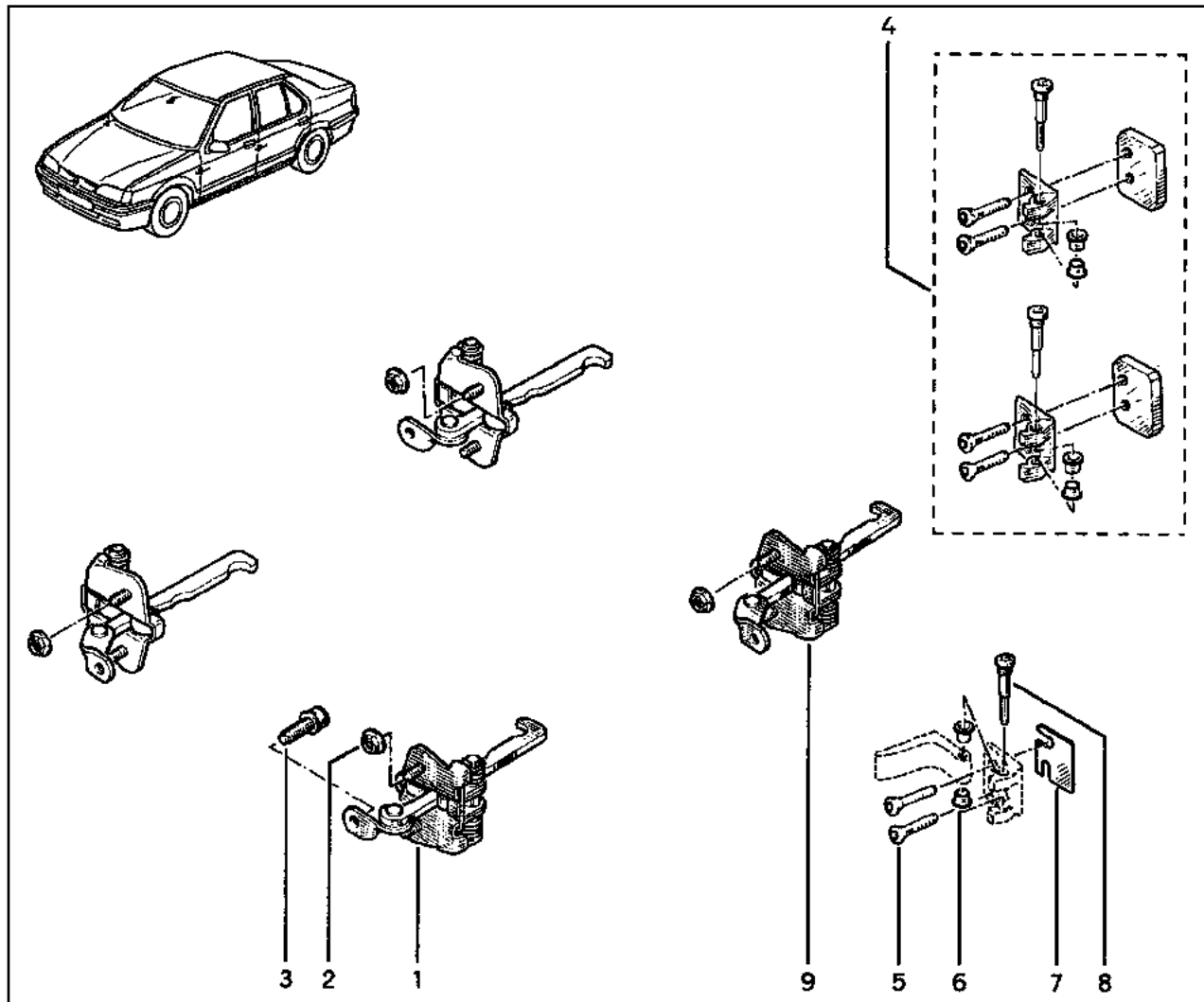
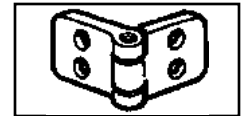

- 1 77 02 253 349
- 2 77 03 033 027
- 3 77 03 025 015 †  
77 03 024 022
- 4 77 01 468 331
- 5 77 03 005 065
- 6 77 05 010 084
- 7 77 00 722 443
- 8 77 00 781 413
- 9 77 02 253 350

# 50.101

Y.P.1252

→ MØD9709

# 50.101

Y.P.1252

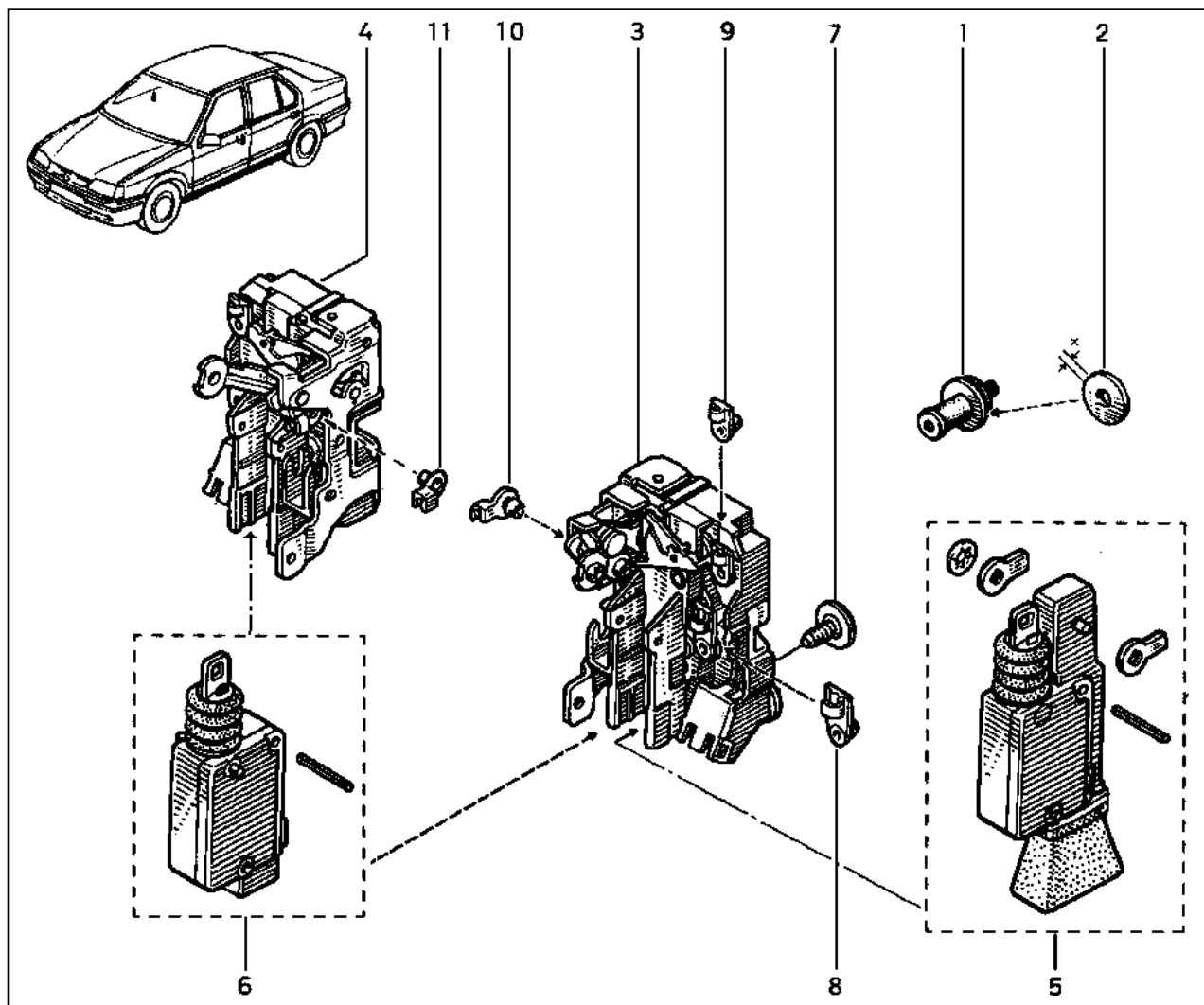

- 1 77 02 253 209
- 2 77 01 033 009 [X=1]
- 3 77 02 127 968
- 4 77 02 127 969
- 5 77 01 204 119 (a)
- 6 77 01 038 652 (a)
- 7 77 03 006 229
- 8 77 01 030 060
- 9 77 01 030 059 †
- 77 02 127 291
- 10 77 01 030 058 †
- 77 02 127 289
- 11 77 01 035 664 †
- 77 02 127 290

(a)

# 50.101.1

Y.P.1252

MØD9709 → ...

# 50.101.1

Y.P.1252

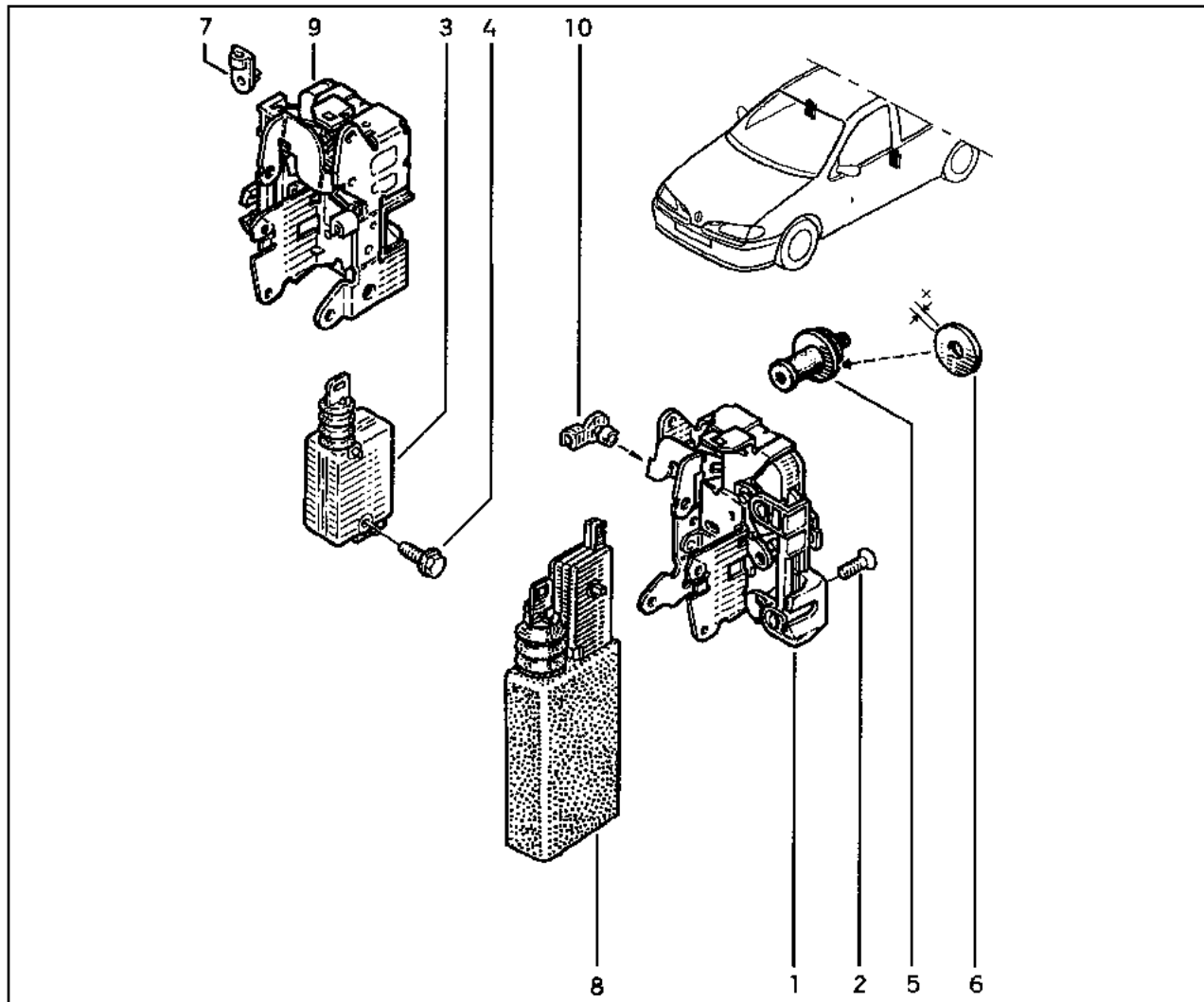
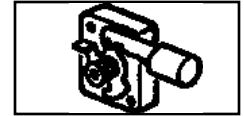

- 1 77 01 469 180 †  
77 02 127 284
- 2 77 03 006 229
- 3 77 01 039 565 †  
77 02 127 962
- 4 77 01 029 260
- 5 77 02 253 209
- 6 77 01 033 009 [X=1]
- 7 77 01 030 058 †  
77 02 127 289
- 8 77 01 039 564 †  
77 02 127 288
- 9 77 01 469 181 †  
77 02 127 285
- 10 77 01 035 664 †  
77 02 127 290

# 50.201

Y.P.1252

# 50.201

Y.P.1252

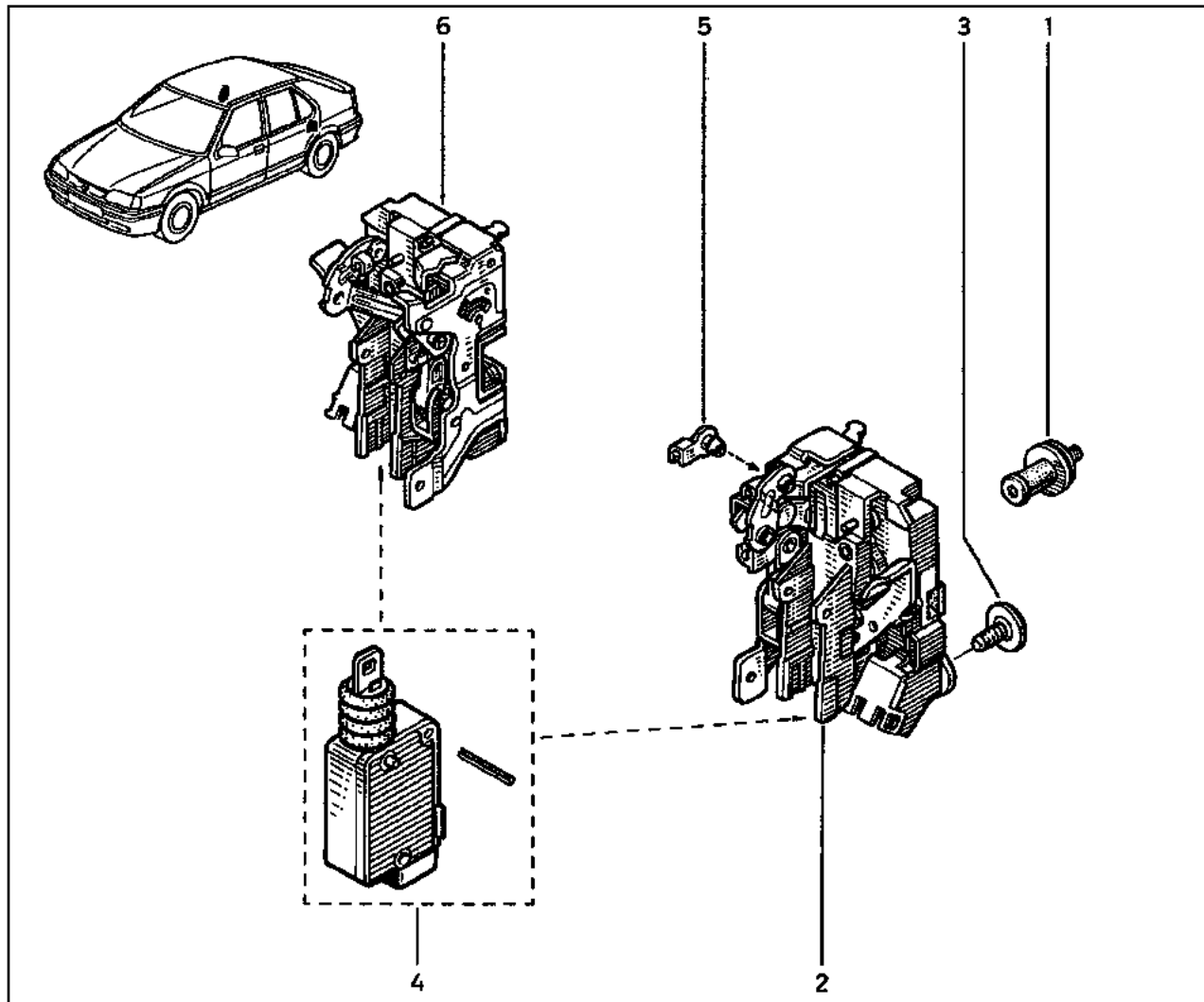
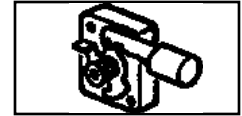

- 1 77 02 253 209
- 2 77 02 127 970
- 3 77 03 006 229
- 4 77 01 038 652
- 5 77 01 030 058
- 6 77 02 127 971

(a)

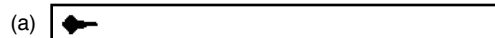

# 50.301

Y.P.1252

# 50.301

Y.P.1252

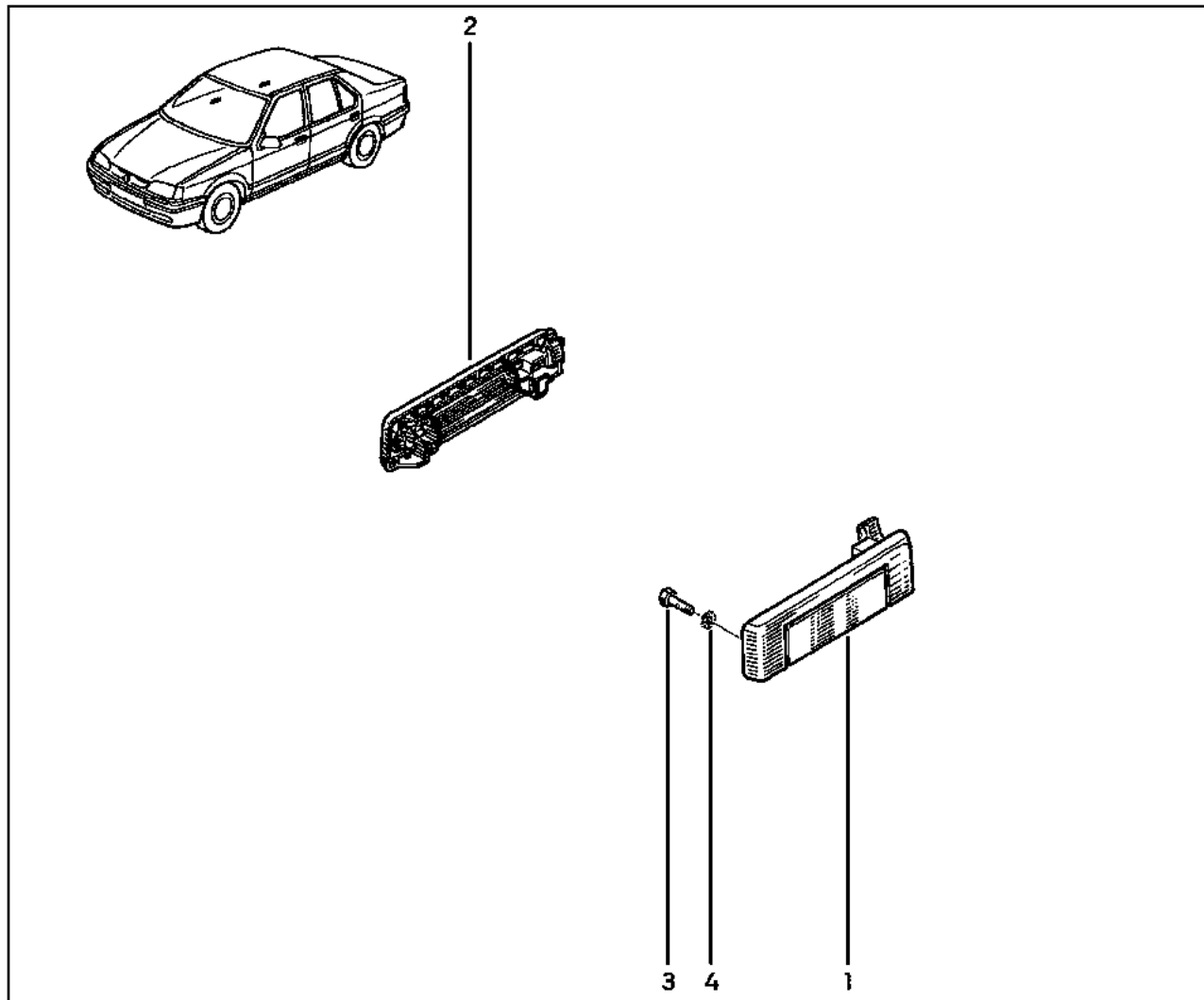
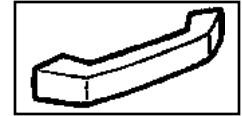

- 1 77 00 793 252
- 2 77 00 793 253
- 3 77 03 001 118
- 4 79 03 056 008





# 50.401

Y.P.1252

# 50.401

Y.P.1252

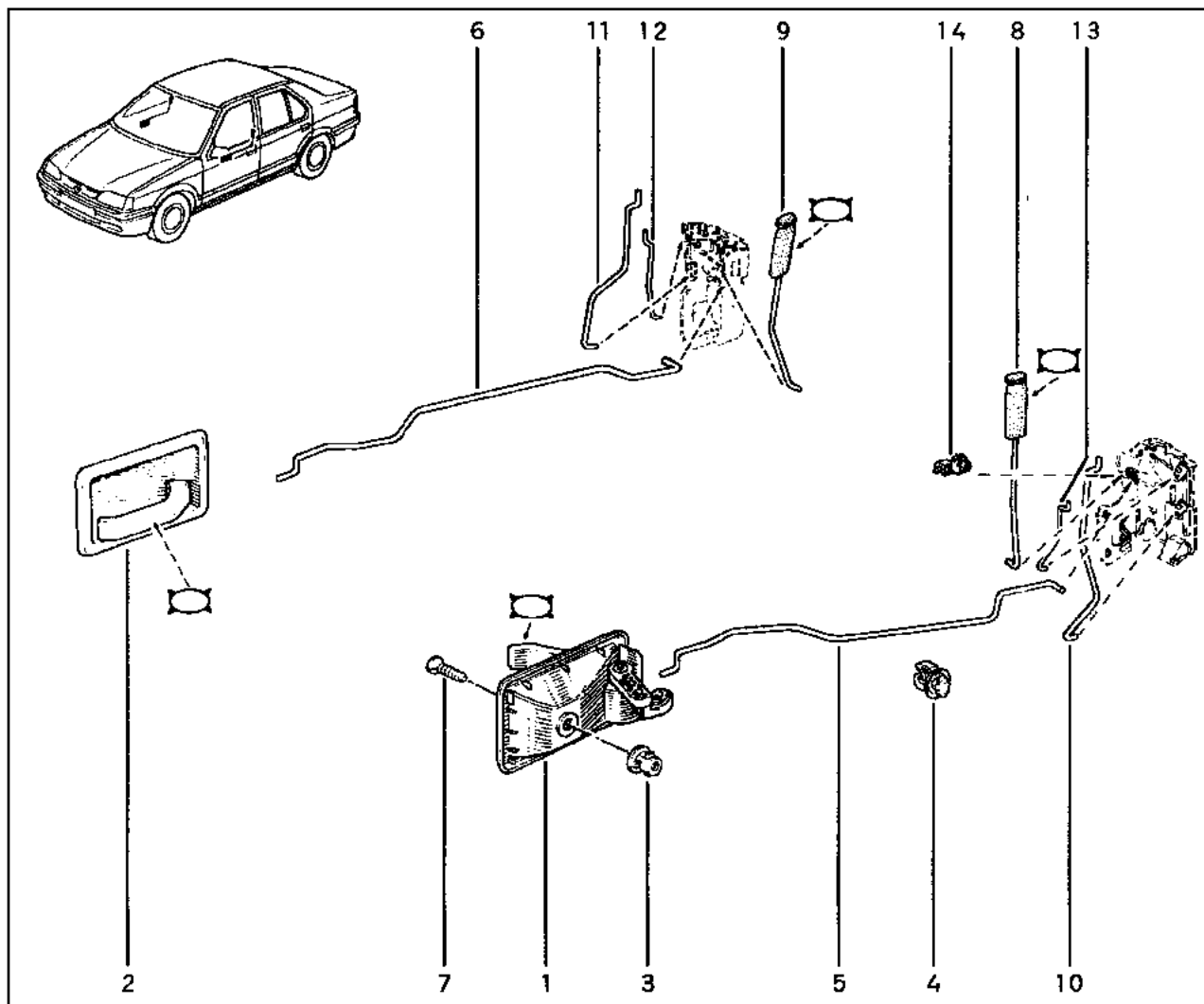

- 1 77 02 253 064 [A16]
- 2 77 02 253 065 [A16]
- 3 77 03 044 087
- 4 77 03 079 027
- 5 77 02 253 212
- 6 77 02 253 213
- 7 77 03 004 160
- 8 77 02 253 210 [B10]
- 9 77 02 253 211 [B10]
- 10 77 02 253 207
- 11 77 02 253 208
- 12 77 02 253 206
- 13 77 02 253 205
- 14 77 01 035 664

# 50.501

Y.P.1252

# 50.501

Y.P.1252

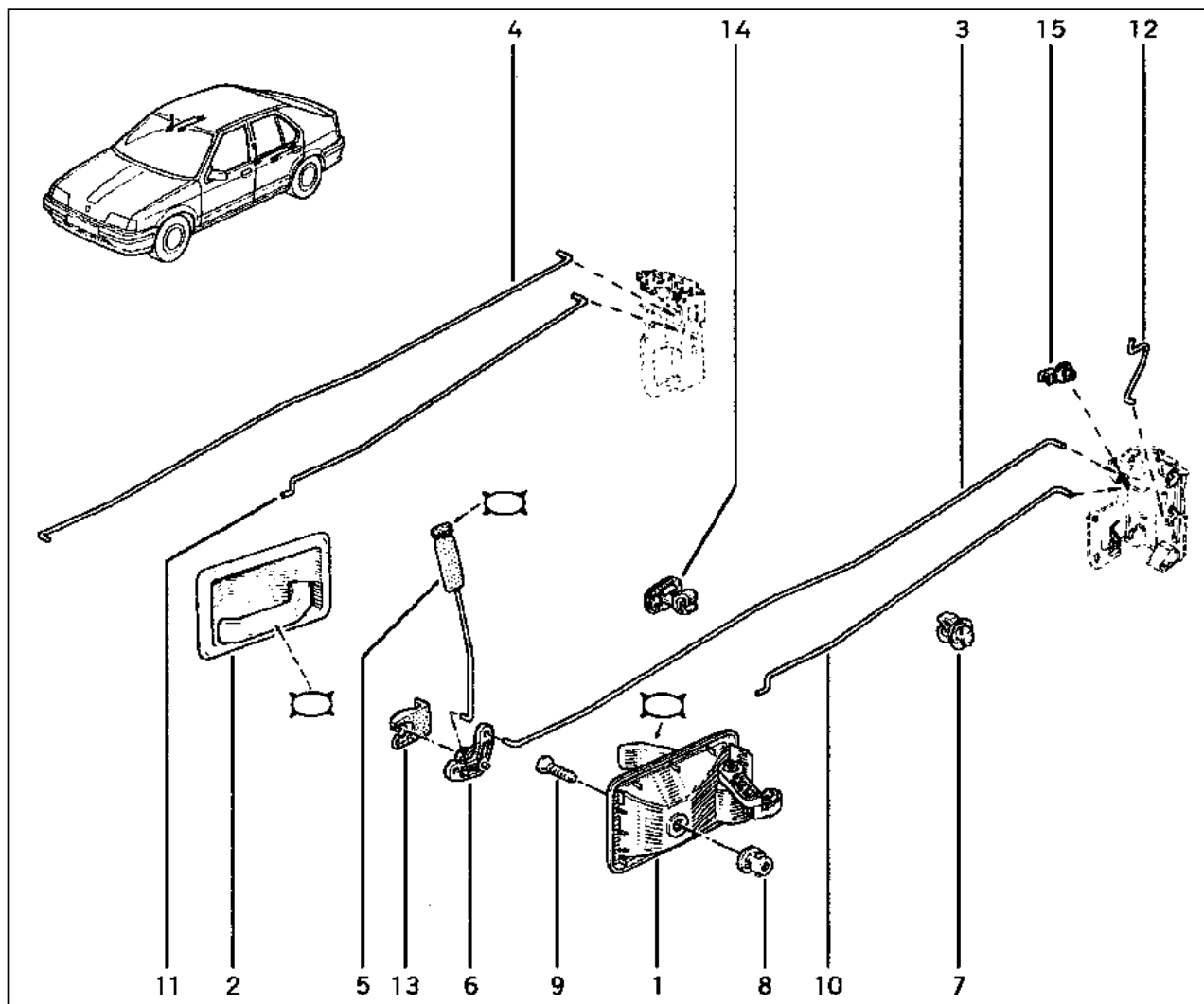

- |    |               |       |
|----|---------------|-------|
| 1  | 77 02 253 064 | [A16] |
| 2  | 77 02 253 065 | [A16] |
| 3  | 77 00 816 251 |       |
| 4  | 77 00 816 252 |       |
| 5  | 77 00 793 478 | [B10] |
| 6  | 77 00 757 804 |       |
| 7  | 77 03 079 027 |       |
| 8  | 77 03 044 087 |       |
| 9  | 77 03 004 160 |       |
| 10 | 77 02 253 217 |       |
| 11 | 77 02 253 218 |       |
| 12 | 77 02 253 214 |       |
| 13 | 77 00 757 267 |       |
| 14 | 77 03 079 118 |       |
| 15 | 77 01 035 664 |       |

# 50.601

Y.P.1252



# 50.601

Y.P.1252

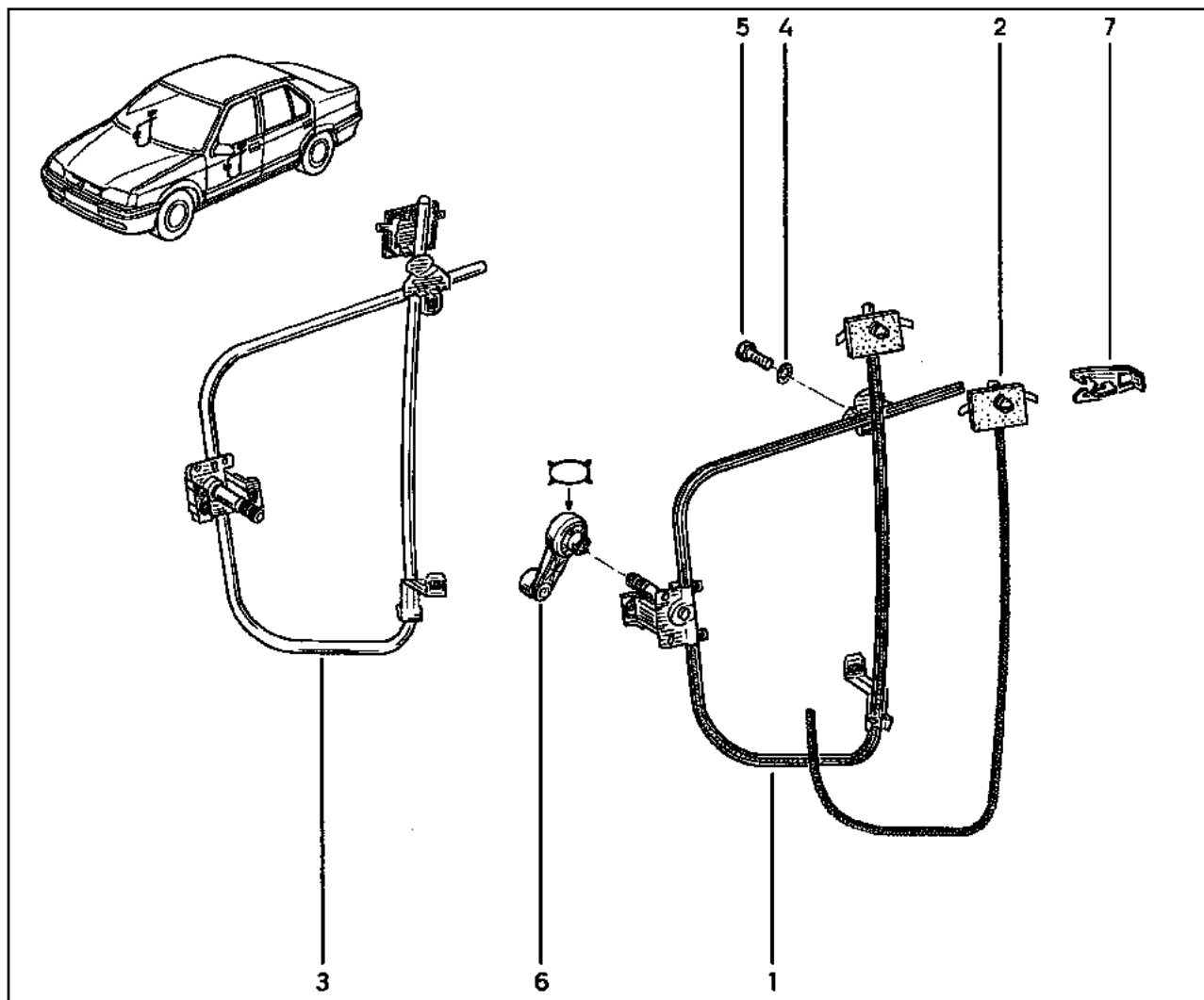

- 1 77 02 253 019
- 2 77 01 033 804
- 3 77 02 253 020
- 4 77 03 056 083
- 5 77 03 001 120
- 6 77 02 253 025
- 7 77 00 784 690

# 50.651

Y.P.1252



# 50.651

Y.P.1252

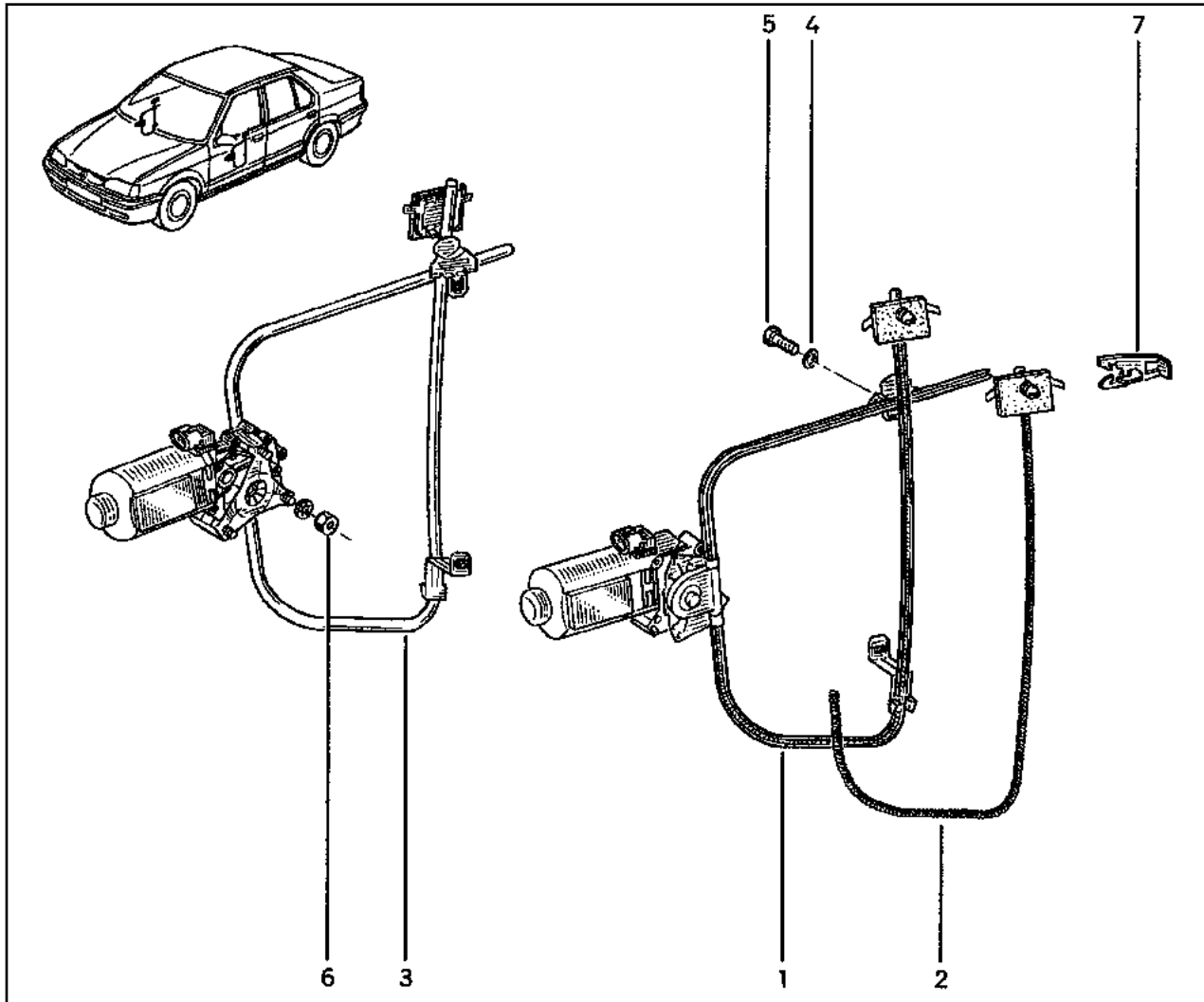

- 1 77 02 253 021
- 2 77 01 033 804
- 3 77 02 253 022
- 4 77 03 056 083
- 5 77 03 001 120
- 6 77 03 033 027
- 7 77 00 784 690

# 50.701

Y.P.1252



# 50.701

Y.P.1252

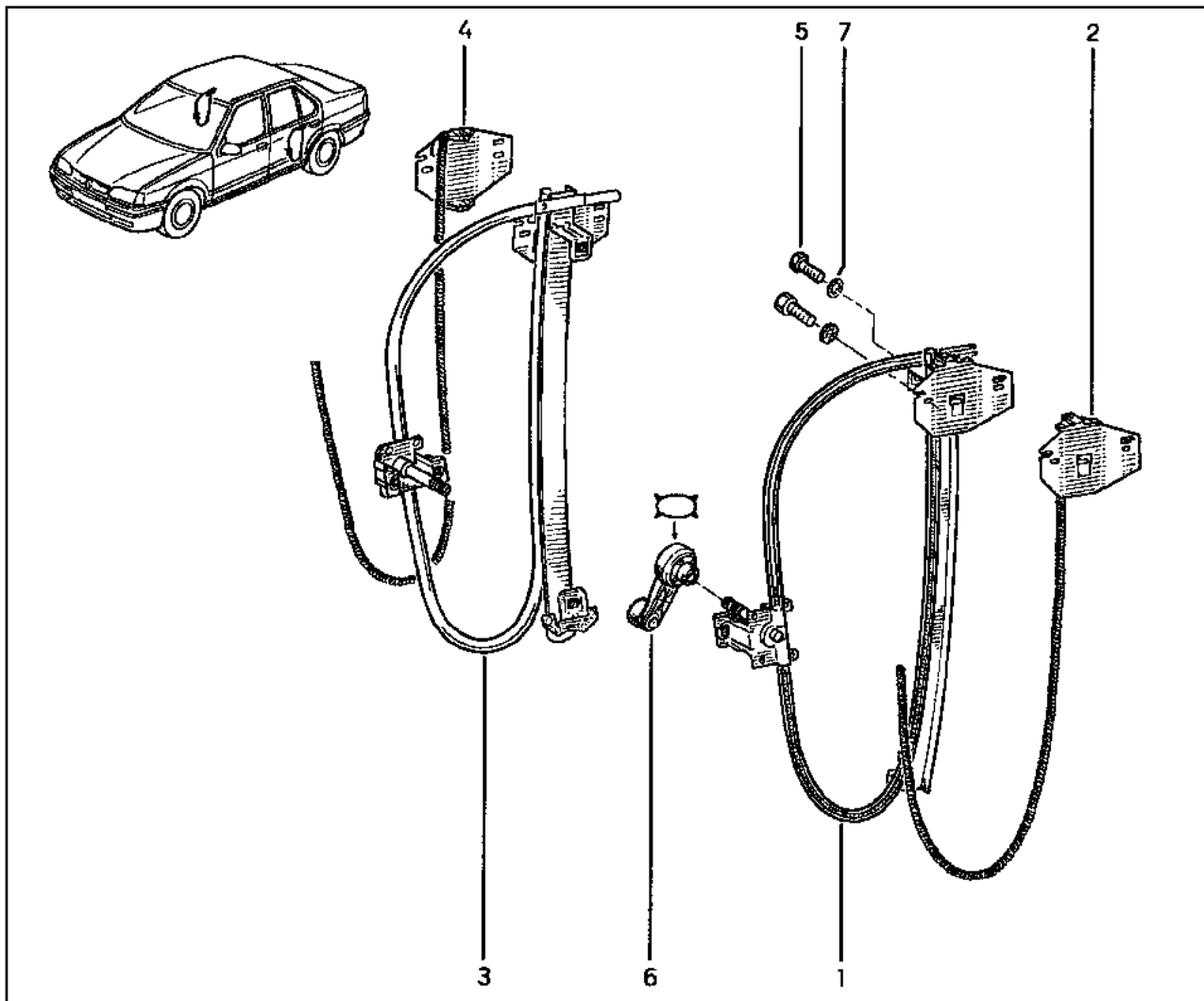

- 1 77 02 253 023
- 2 77 01 033 805
- 3 77 02 253 024
- 4 77 01 033 806
- 5 77 03 001 120
- 6 77 02 253 025
- 7 77 03 056 083

# 52.015

Y.P.1252

# 52.015

Y.P.1252

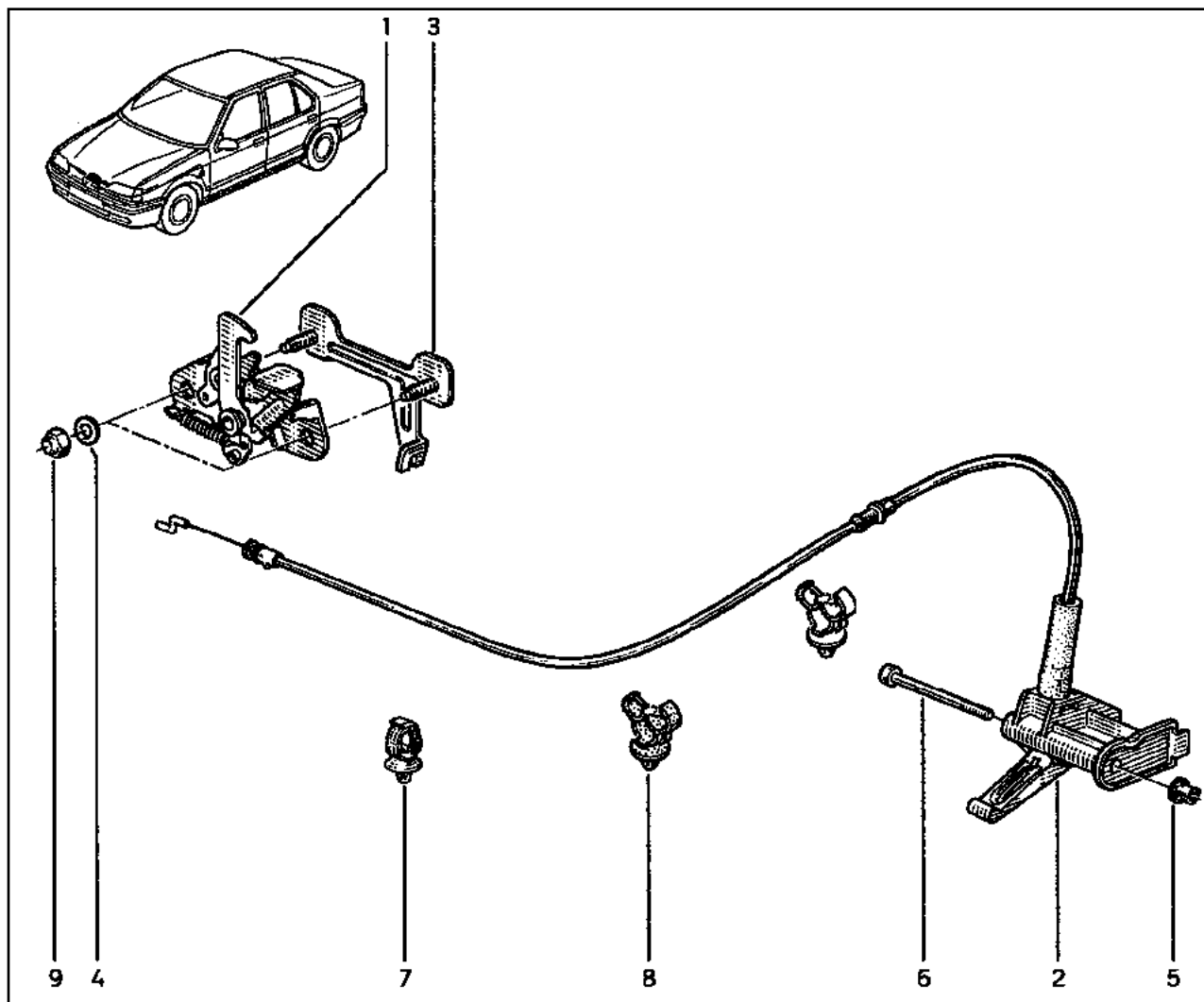

- 1 77 02 253 807
- 2 77 02 253 073
- 3 77 00 841 593
- 4 77 03 053 289
- 5 77 03 044 037
- 6 77 03 006 140
- 7 77 03 079 285
- 8 77 03 079 369
- 9 77 03 034 037

# 52.205

Y.P.1252

# 52.205

Y.P.1252

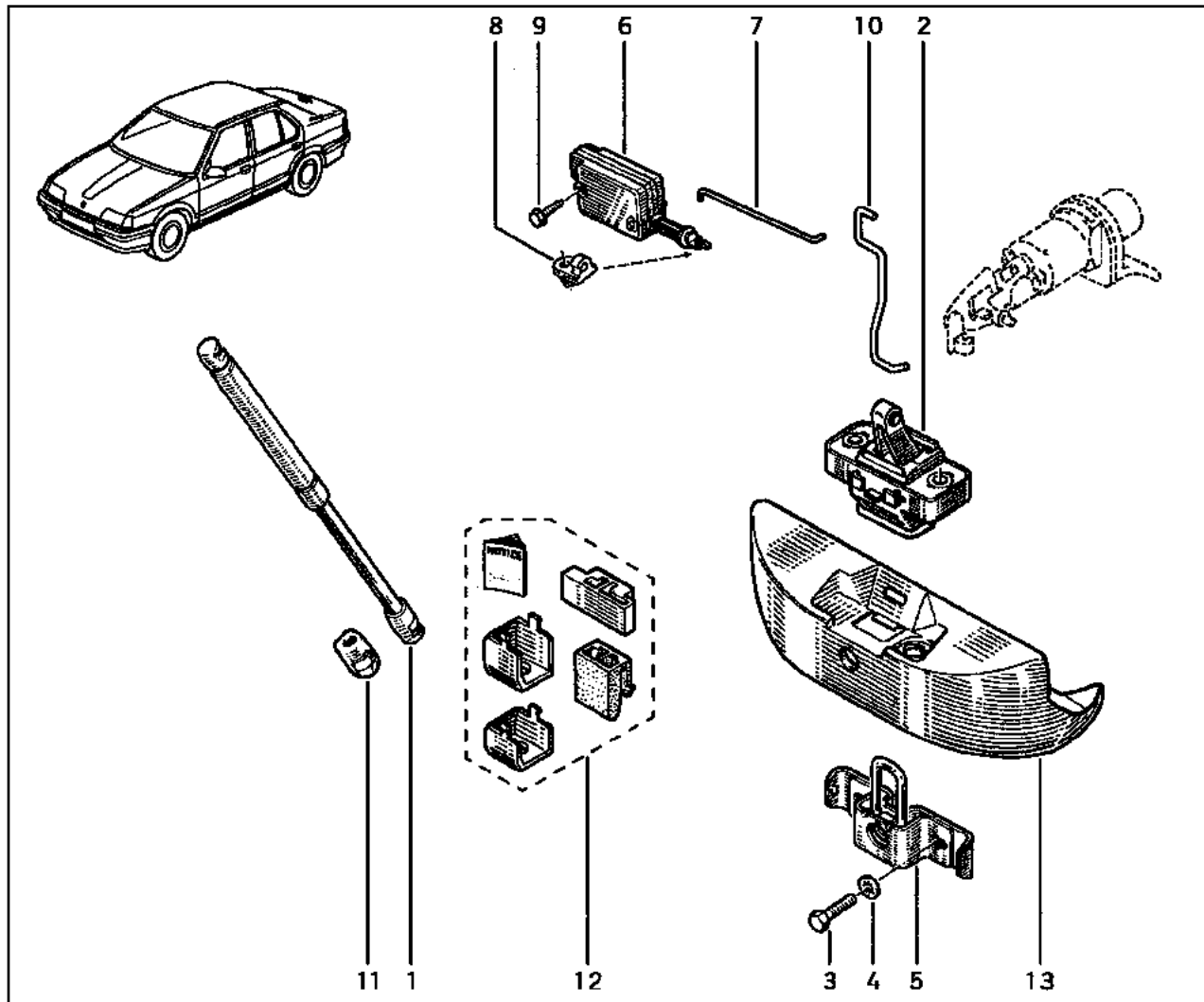
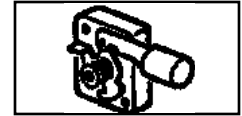

- 1 77 00 824 817 (a)
- 77 00 818 237 (b)
- 2 77 02 253 719
- 3 77 03 001 123
- 4 77 03 056 083
- 5 77 02 189 601 (a)
- 77 02 253 955 (b)
- 6 77 00 712 901 † (c)
- 77 02 260 385 (c)
- 7 77 02 189 503 (c)
- 8 77 01 030 059
- 9 77 03 017 002
- 10 77 02 253 220 (a)
- 77 00 811 930 (b)
- 11 77 01 036 516 (a)
- 77 01 034 467 (b)
- 12 77 01 367 941
- 13 77 00 814 383 (b)

- (a)
- (b)
- (c)

# 53.011

Y.P.1252

# 53.011

Y.P.1252

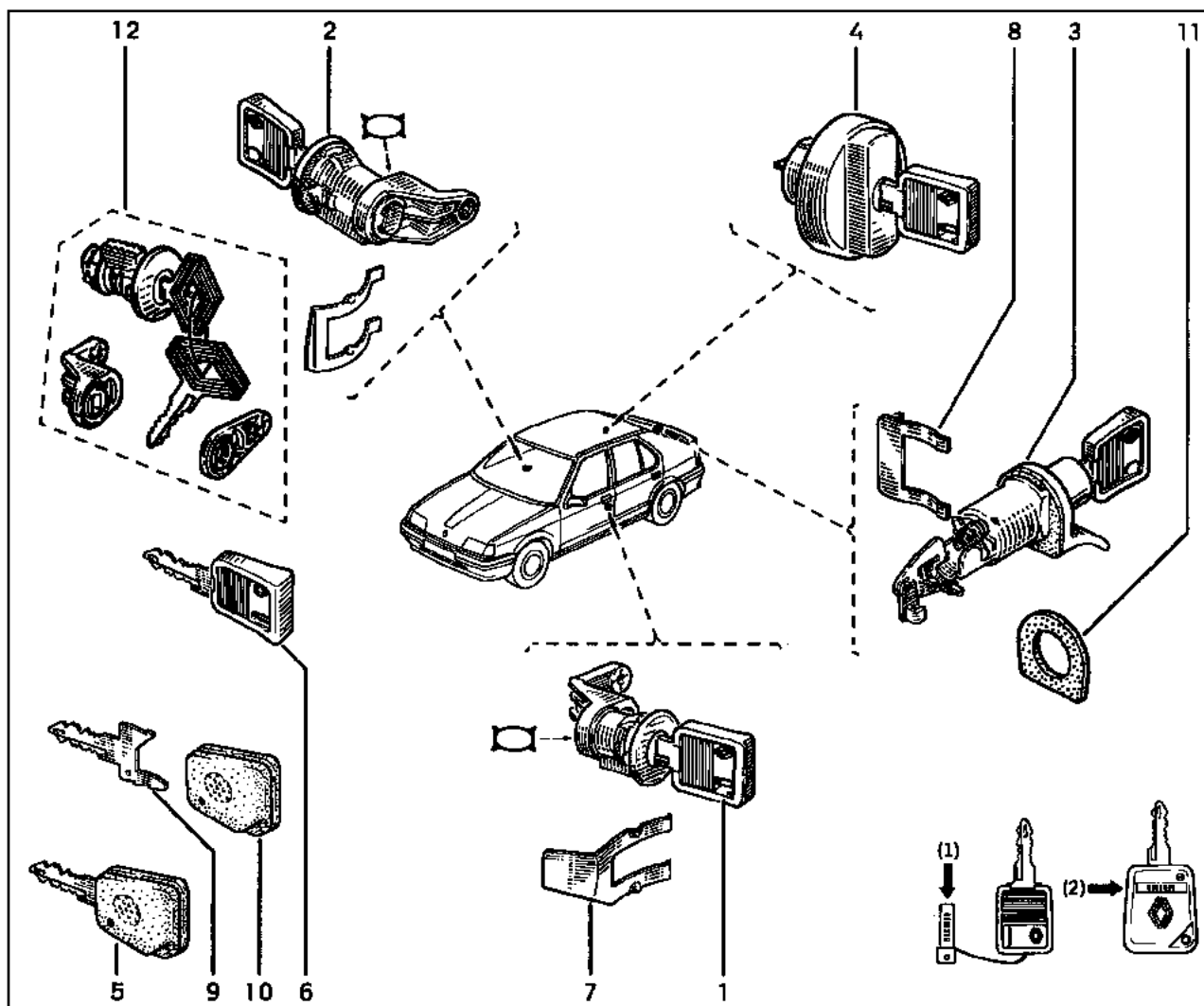
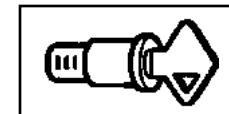

- 1 77 01 033 484 [3] [ ]=1]
- 77 01 038 354 † [3] (x)
- 2 77 01 033 482 [4] [ ]=1]
- 77 01 038 355 † [4] (x)
- 3 77 01 036 005 [ ]=1]
- 77 01 038 357 [ ]=1]
- 4 77 01 033 486 [ ]=1]
- 5 77 01 033 491 [ ]=1] & (2]
- 6 77 01 349 745 [5] [ ]=1]
- 7 77 00 800 088 [x=19]
- 8 77 00 630 177 [ ]=1]
- 9 77 01 034 008 [ ]=1]
- 10 77 01 034 009 [ ]=2] (a)
- 77 01 040 317 [ ]=2] (b)
- 77 01 040 284 [ ]=2] (c)
- 11 77 00 818 651 (d)
- 77 00 818 652 (e)
- 12 77 01 470 016

(a) (161) \ [ ]... → 941021

(x) [ ] 77 01 470 016 - 1 -

(b) (161) \ [ ] 941021 → ...

(160),(161) ◀ 06...

(c) (160)

(d) L53-

(e) B53-



# 53.051

Y.P.1252

# 53.051

Y.P.1252

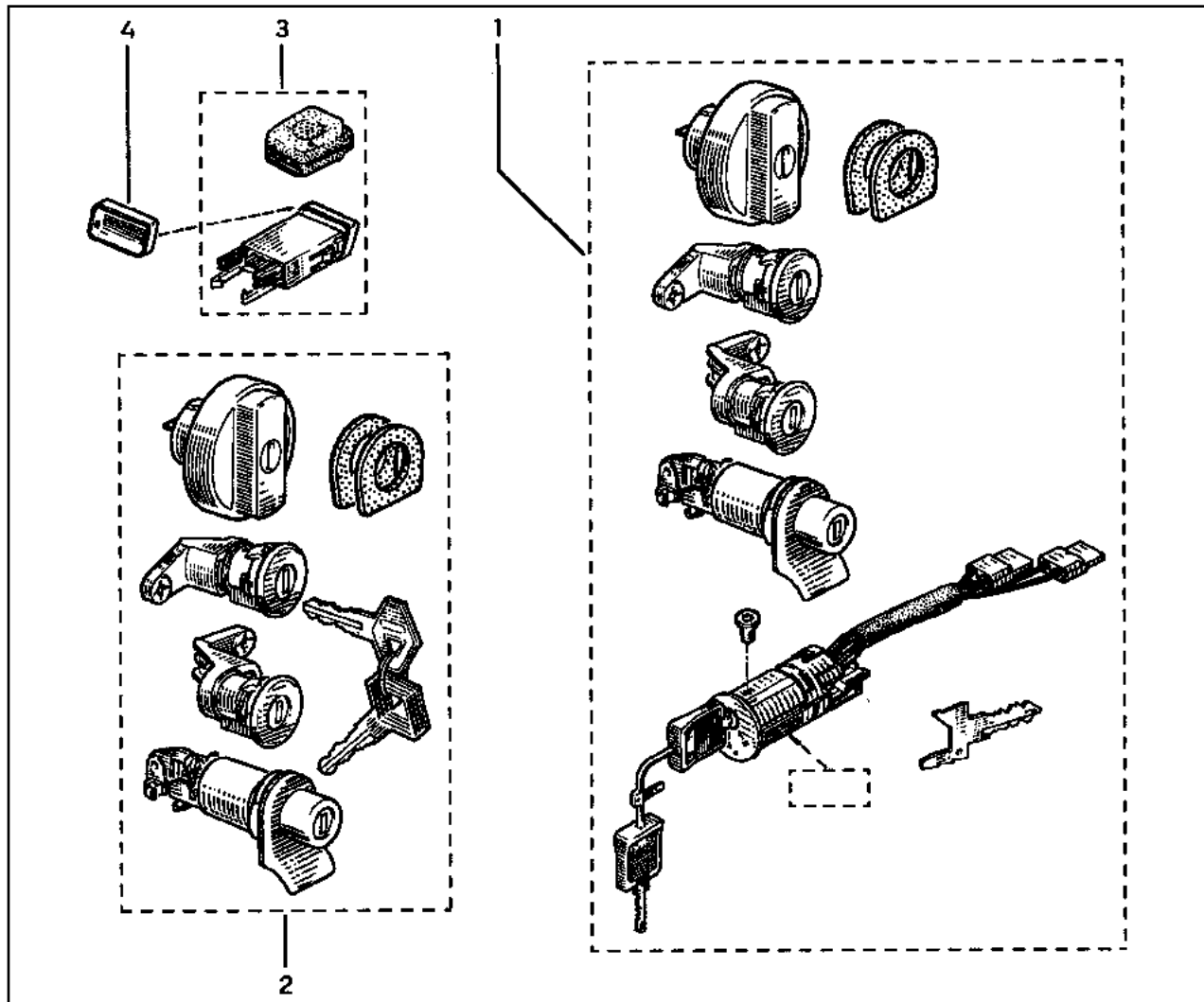
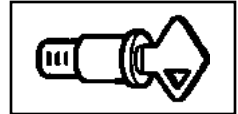

- 1 77 01 204 015
- 2 77 01 203 747
- 3 77 01 366 232 (a)
- 77 01 367 991 (b)
- 4 77 01 033 427 (c)

(a) (017) \ ... → 941021

(b) (017) \ 941021 → ...

(c) (017)

(017) 06...



# 55.021

Y.P.1252

# 55.021

Y.P.1252

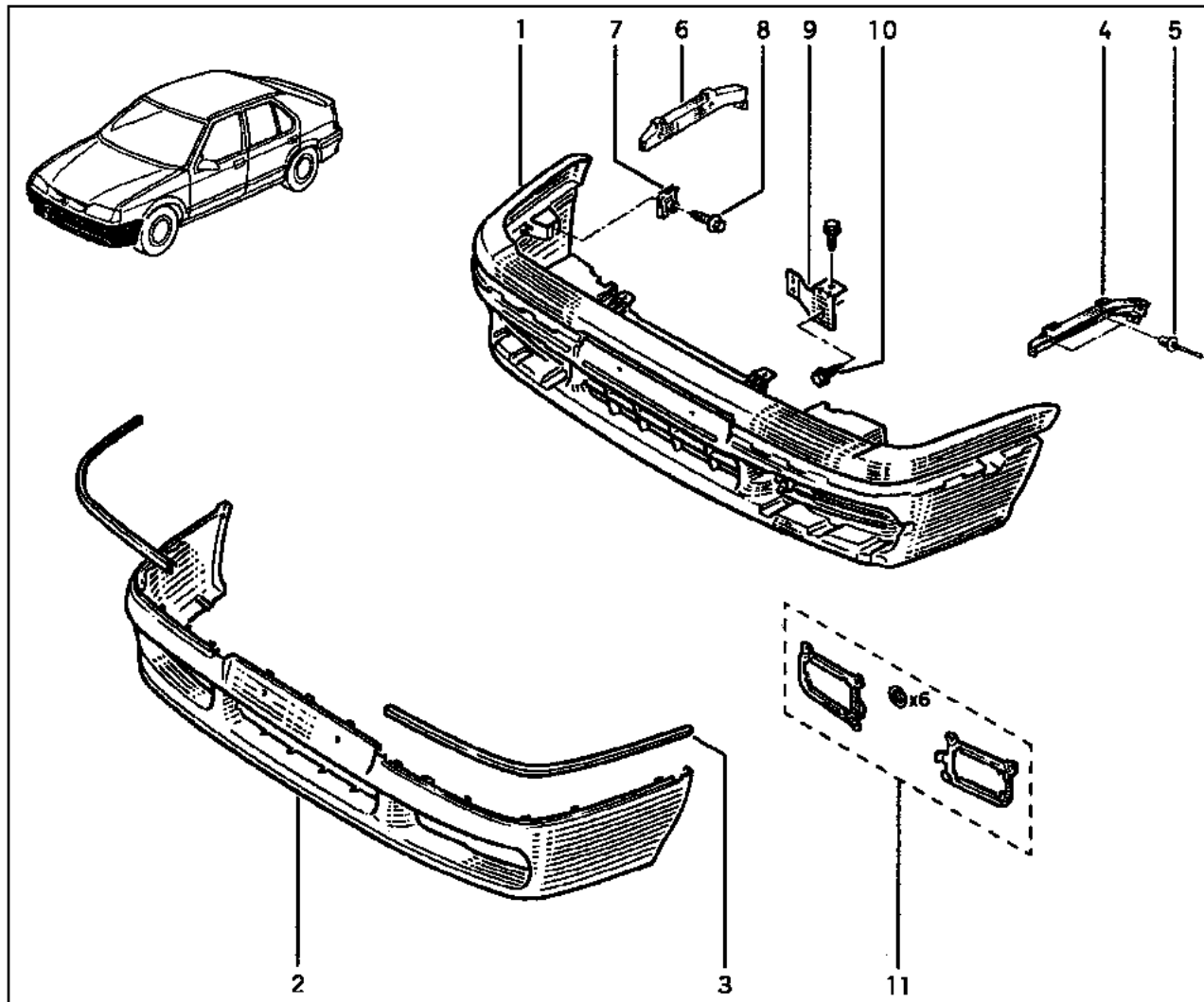
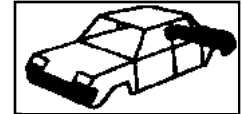

- 1 77 00 815 336
- 2 77 01 367 294
- 3 77 00 810 504
- 4 77 02 253 265
- 5 77 03 072 051
- 6 77 02 253 266
- 7 77 03 046 048
- 8 77 03 002 021
- 9 77 02 253 252
- 10 77 03 019 092
- 11 77 01 367 311

☐(a)

(b)

(c)

(a)

(b)

(c)

# 55.105

Y.P.1252

L53-

# 55.105

Y.P.1252

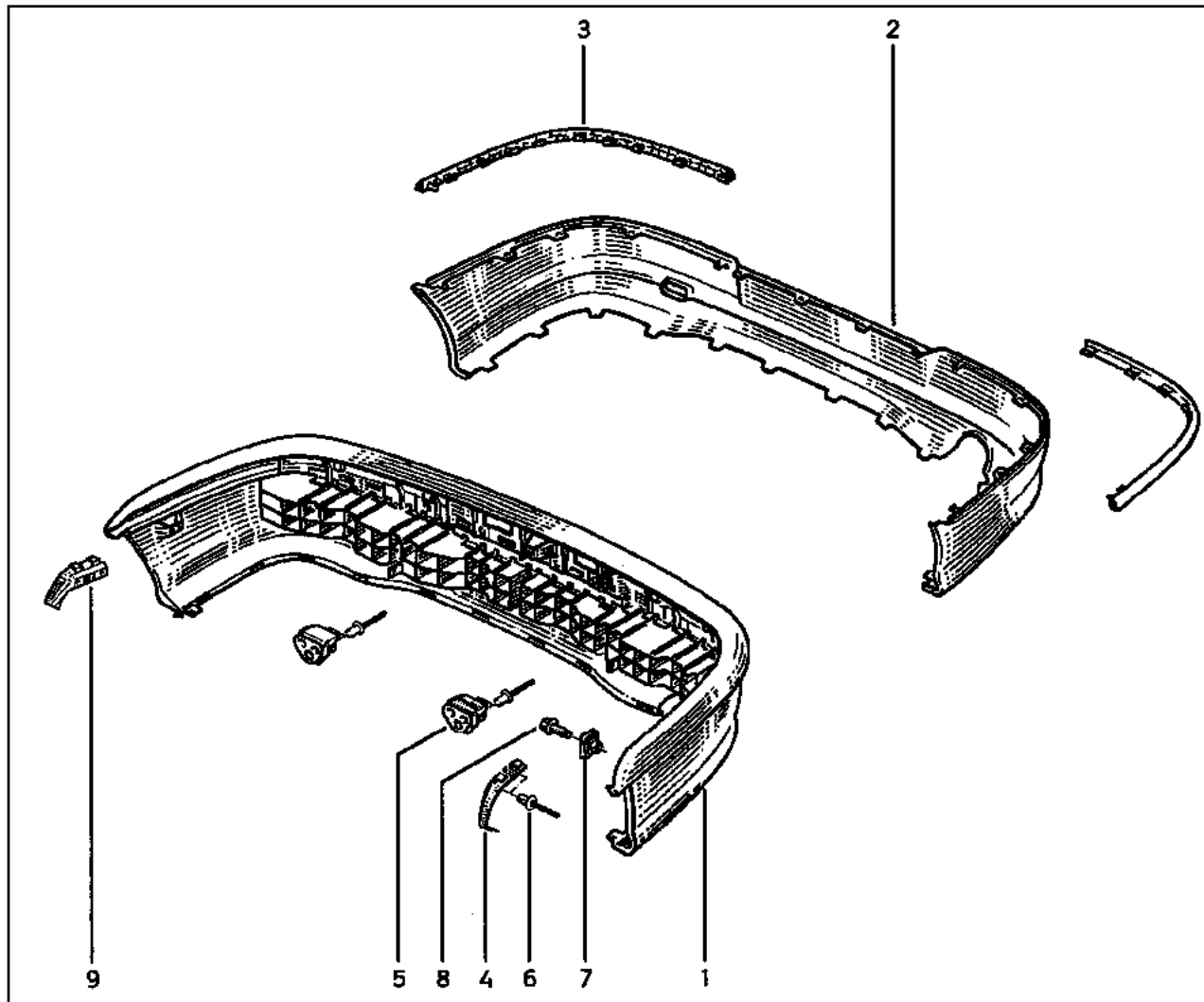
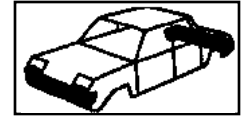

- 1 77 00 815 334
- 2 77 01 367 296
- 77 00 810 505
- 3 77 02 258 225
- 4 77 02 253 268
- 5 77 02 253 267
- 6 77 03 072 050
- 7 77 03 046 048
- 8 77 03 002 021
- 9 77 02 253 269

(a)  
(b)

(a)

(b)

# 55.105.5

Y.P.1252

B53-

# 55.105.5

Y.P.1252

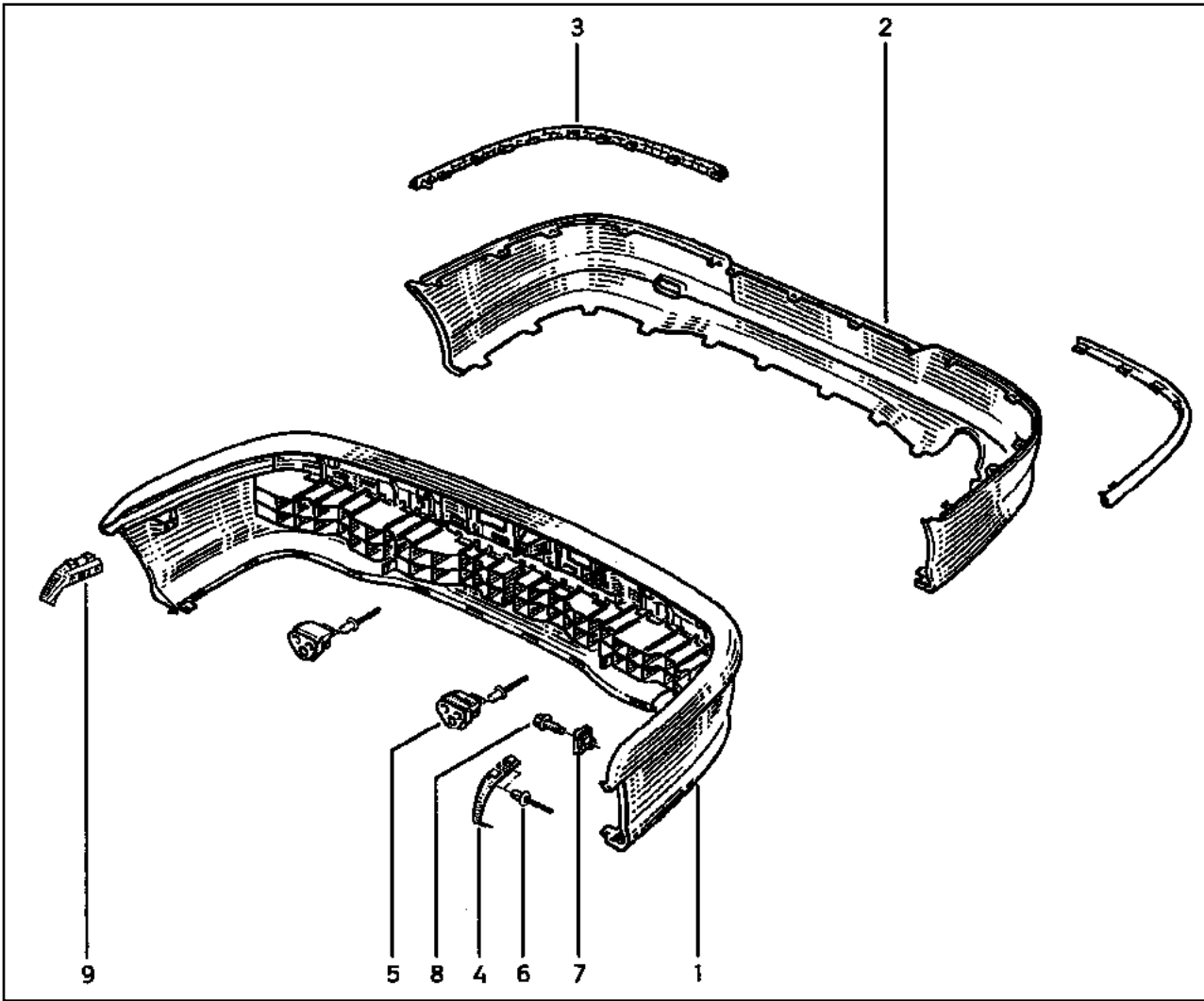
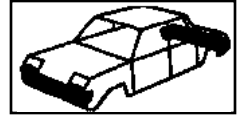

- 1 77 01 367 297
- 2 77 01 367 295
- 77 00 810 508
- 3 77 00 810 504
- 4 77 00 818 663 †
- 77 00 785 483
- 5 77 00 785 482
- 6 77 03 072 050
- 7 77 03 046 048
- 8 77 03 002 021
- 9 77 00 818 664 †
- 77 00 785 484

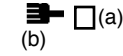

(a)

(b)

# 55.205

Y.P.1252

# 55.205

Y.P.1252

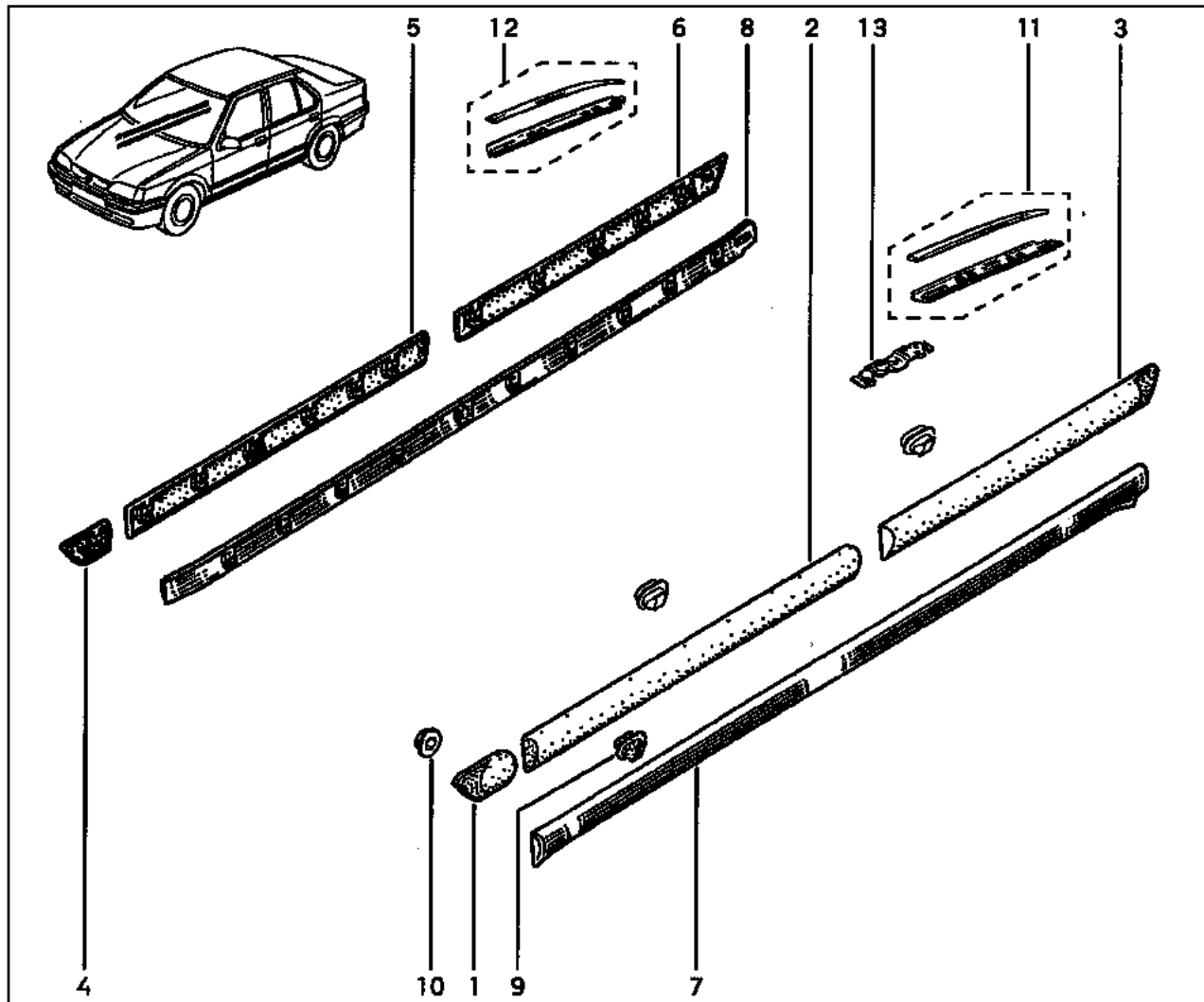
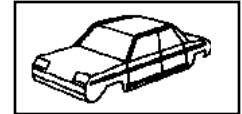

- 1 77 02 253 081
- 2 77 02 253 079
- 3 77 02 253 077
- 4 77 02 253 082
- 5 77 02 253 080
- 6 77 02 253 078
- 7 77 02 253 192 †
- 77 02 127 485
- 77 01 367 316
- 8 77 02 253 193 †
- 77 02 127 486
- 77 01 367 317
- 9 77 03 077 256
- 10 77 03 035 009
- 11 77 01 366 334
- 12 77 01 366 335
- 13 77 03 076 195

(a)

(a)

(a)

(a)

(a)

(b)

(b)

(a)

(b)

# 55.285

Y.P.1252

# 55.285

Y.P.1252

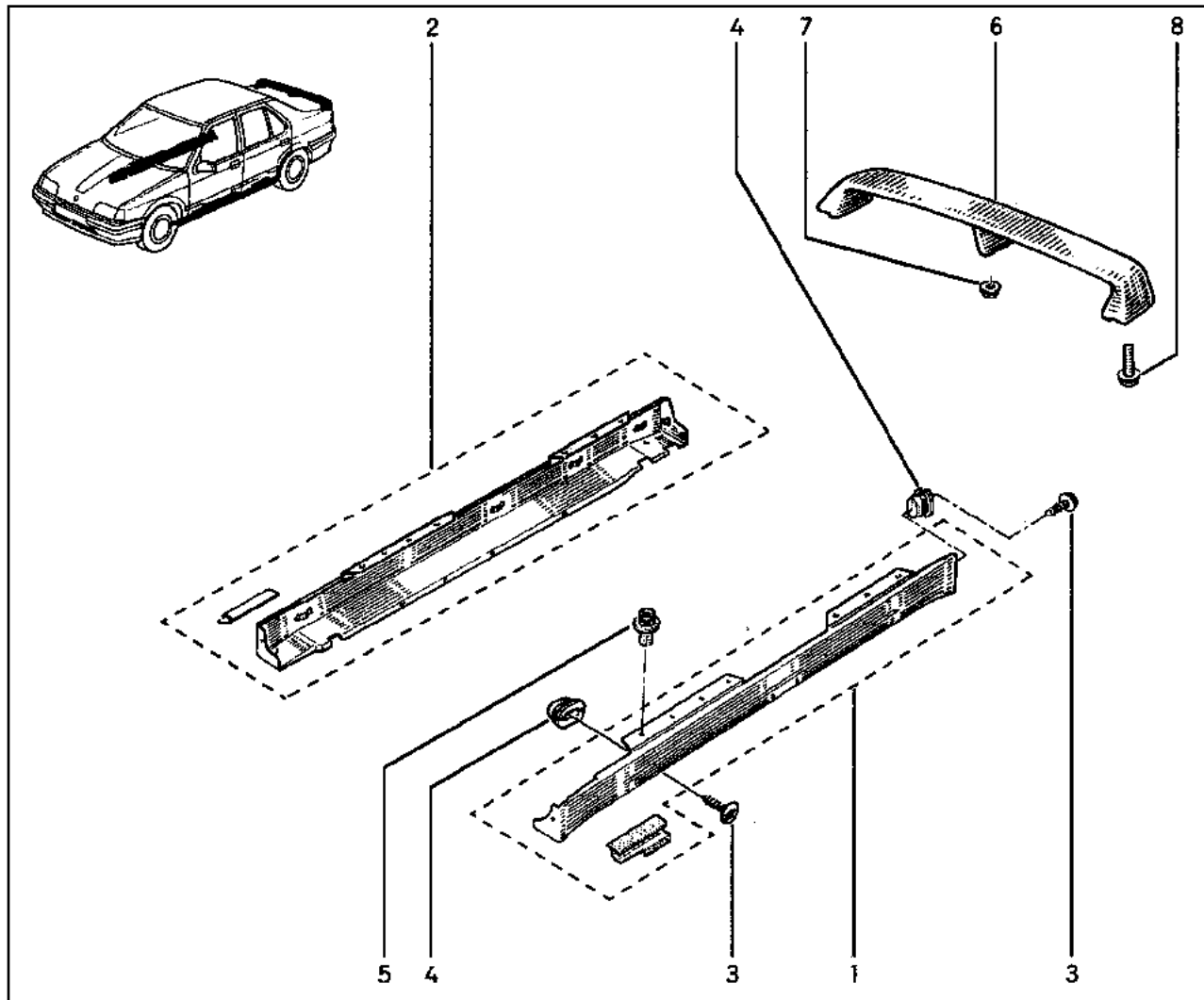

- 1 77 01 367 606
- 2 77 01 367 607
- 3 77 03 016 532
- 4 77 03 081 019 †
- 5 77 03 081 164
- 6 77 01 367 363
- 7 77 03 033 030
- 8 77 03 008 050



(a) L53-

# 55.515

Y.P.1252

# 55.515

Y.P.1252

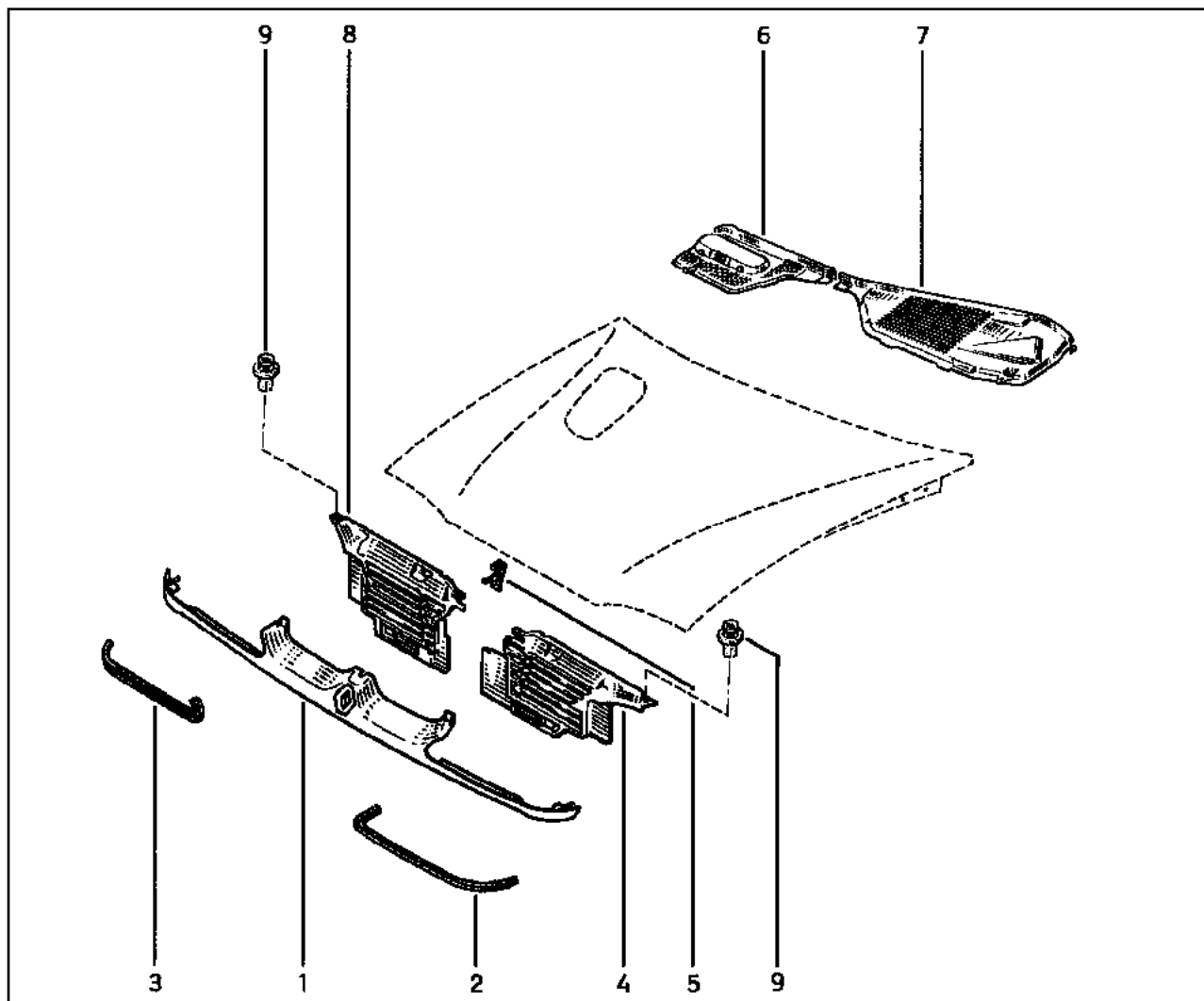
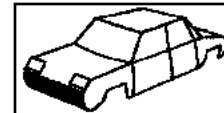

- 1 77 01 367 117 
- 2 77 00 824 631
- 3 77 00 824 632
- 4 77 00 819 254 †  
77 02 260 501
- 5 77 00 817 535
- 6 77 02 253 075
- 7 77 02 253 074 (a)  
77 00 795 403 (b)
- 8 77 00 819 252 †  
77 02 260 502
- 9 77 03 072 236

(a) 

(b) 



# 56.015

Y.P.1252

H... → 970901

# 56.015

Y.P.1252

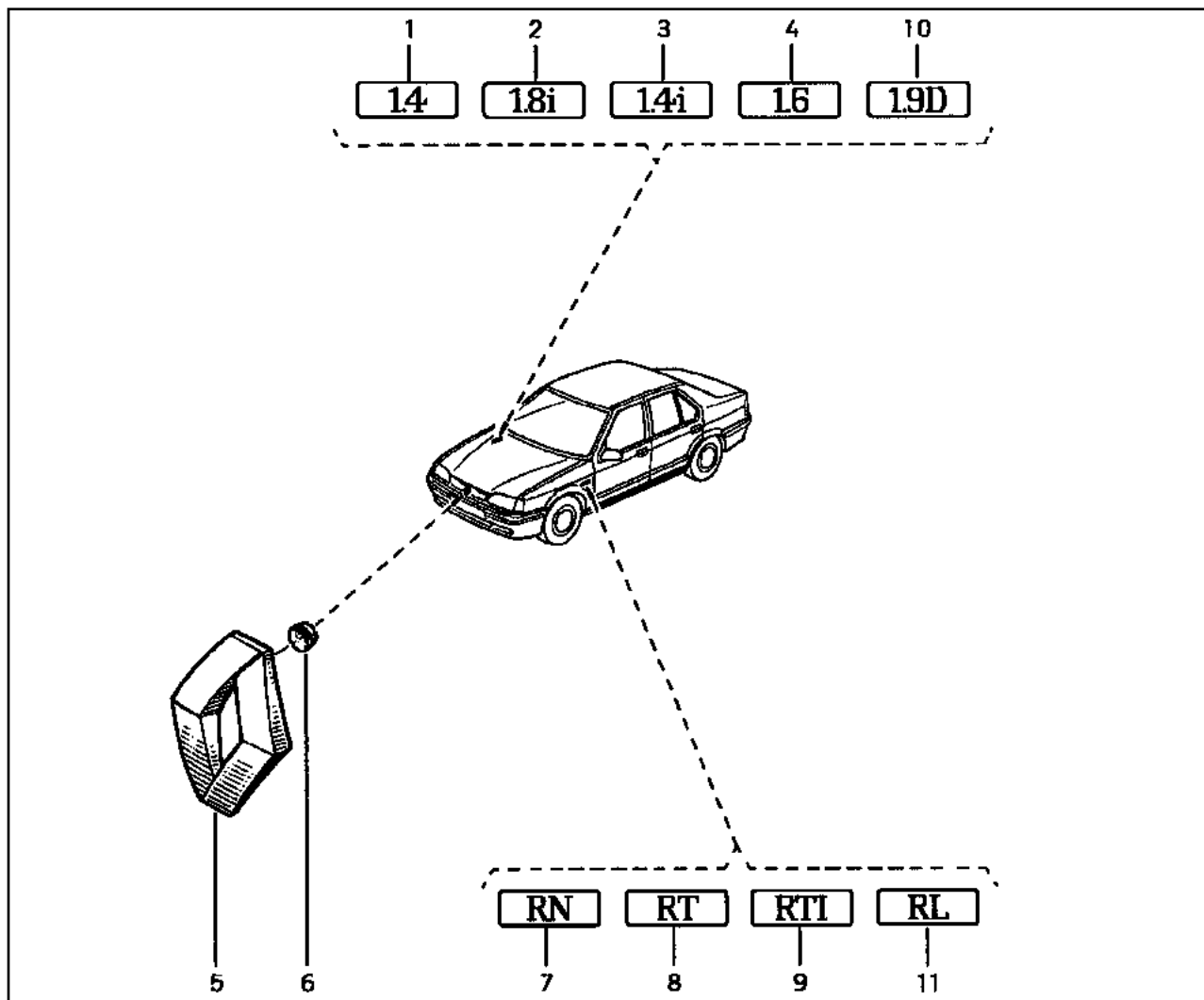

- 1 77 00 823 965
- 2 77 00 823 969
- 3 77 00 872 455
- 4 77 00 872 456
- 5 77 00 832 974
- 6 77 03 080 079
- 7 77 00 823 973
- 8 77 00 823 975
- 9 77 00 823 976
- 10 77 00 823 971
- 11 77 00 823 974

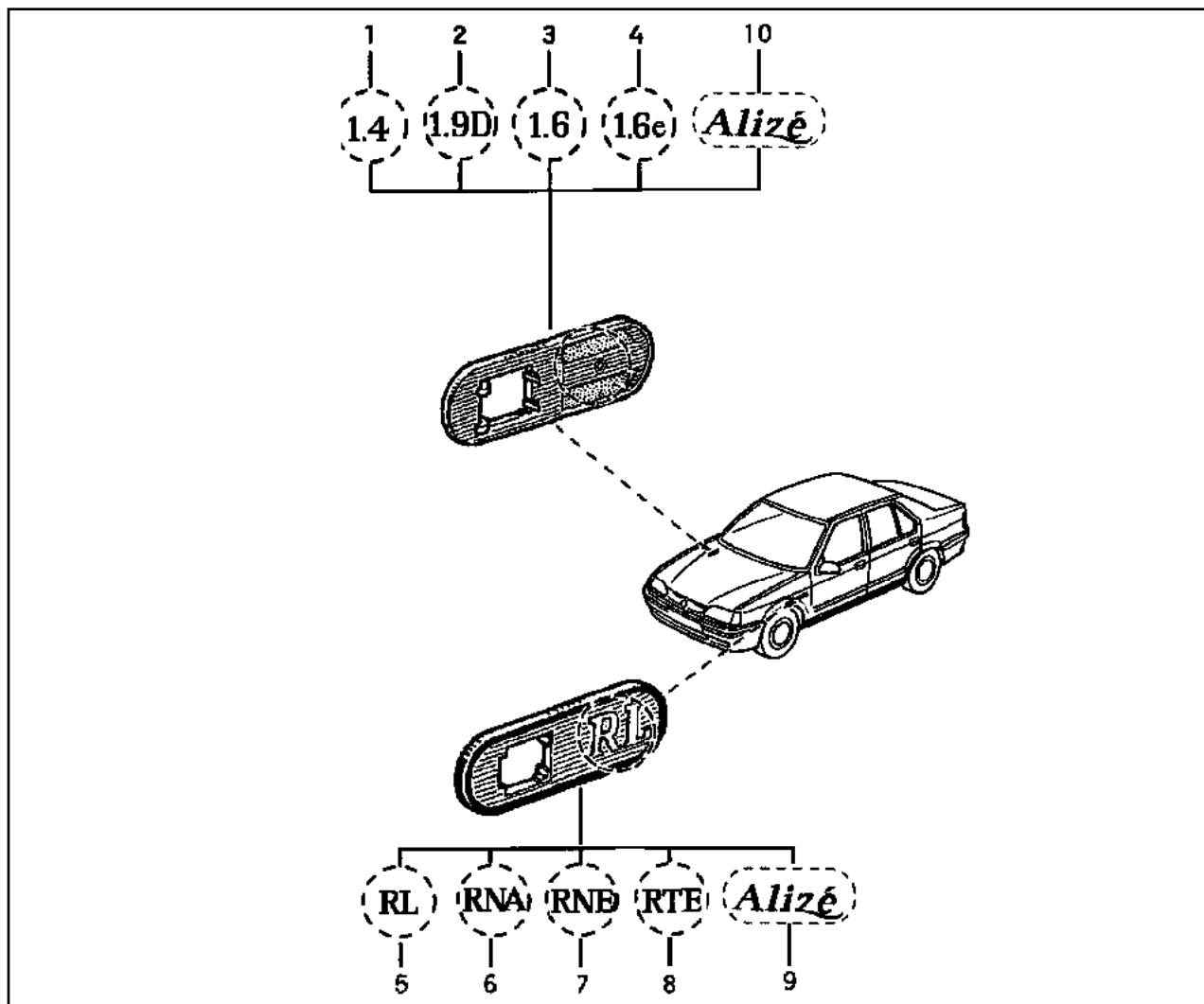

- 1 77 02 260 165
- 2 77 02 260 166
- 3 77 02 260 167
- 4 77 02 260 168
- 5 77 02 260 169
- 6 77 02 260 170
- 7 77 02 260 171
- 8 77 02 260 172
- 9 77 02 260 691
- 10 77 02 260 692

**56.031**

Y.P.1252

**56.031**

Y.P.1252

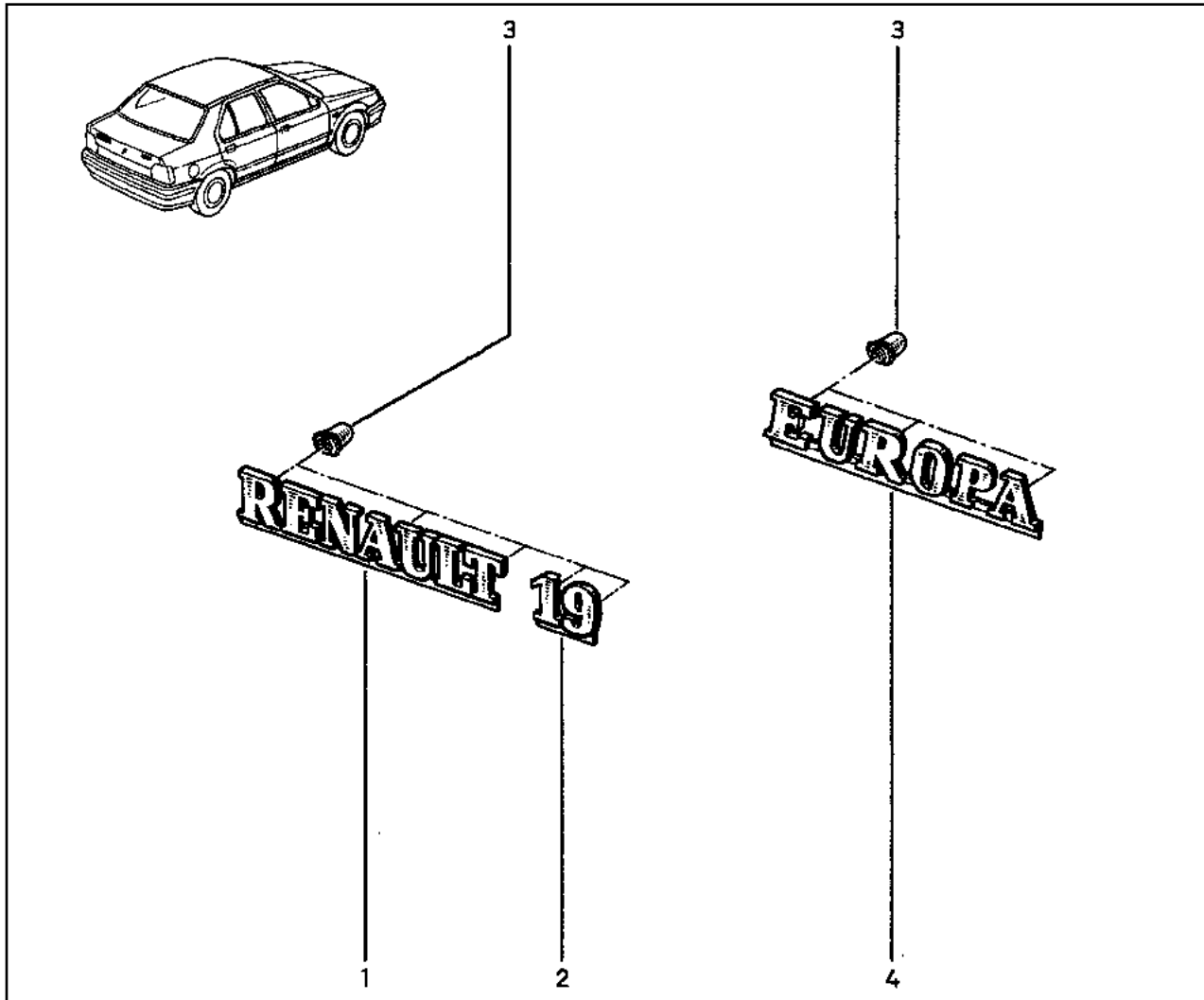

- 1 77 00 817 027
- 2 77 00 823 985
- 3 77 03 081 158
- 4 77 00 871 685

**56.071**

Y.P.1252

**56.071**

Y.P.1252

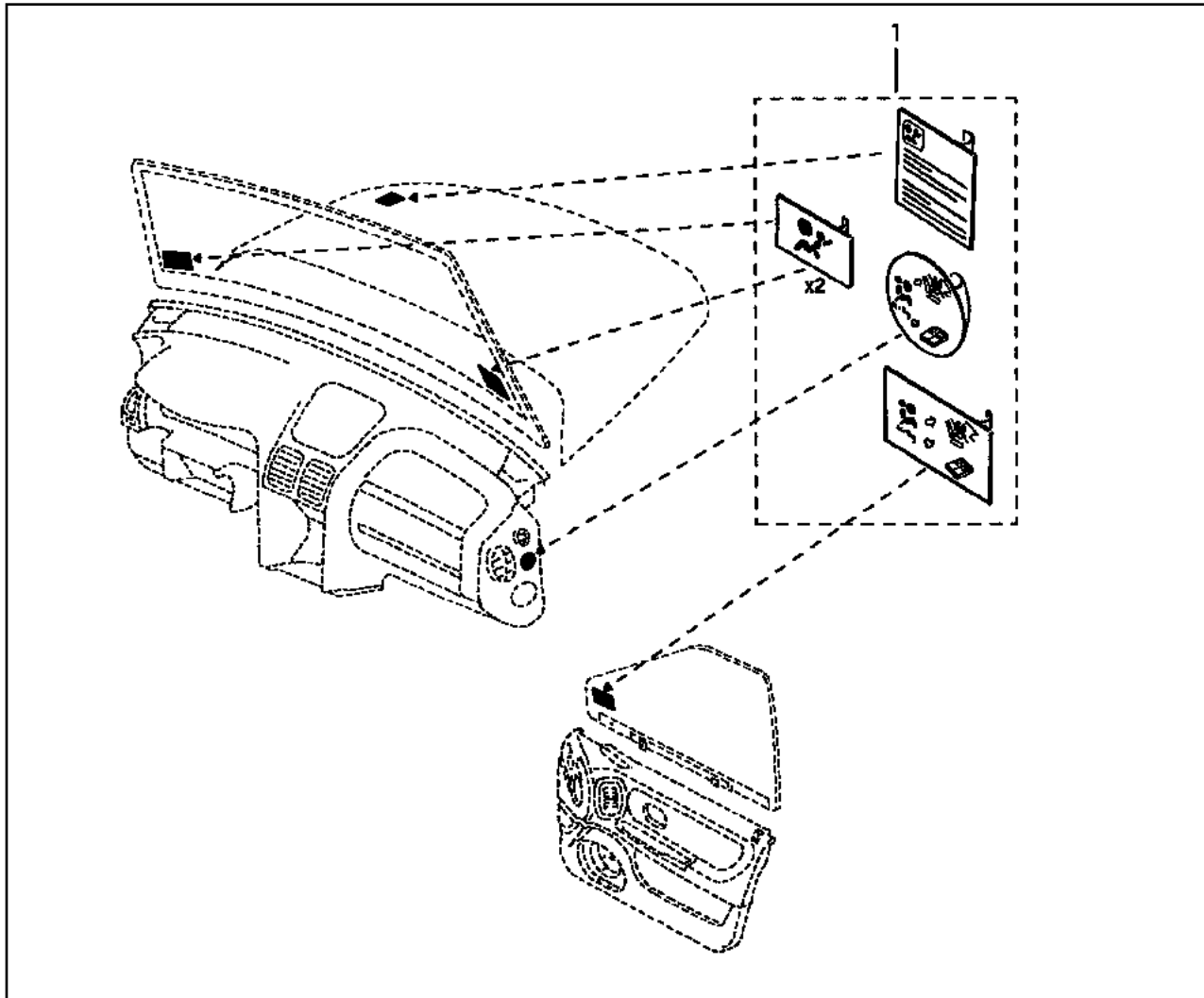

1 77 01 204 970 †  
77 01 205 442

# 56.201

Y.P.1252



# 56.201

Y.P.1252

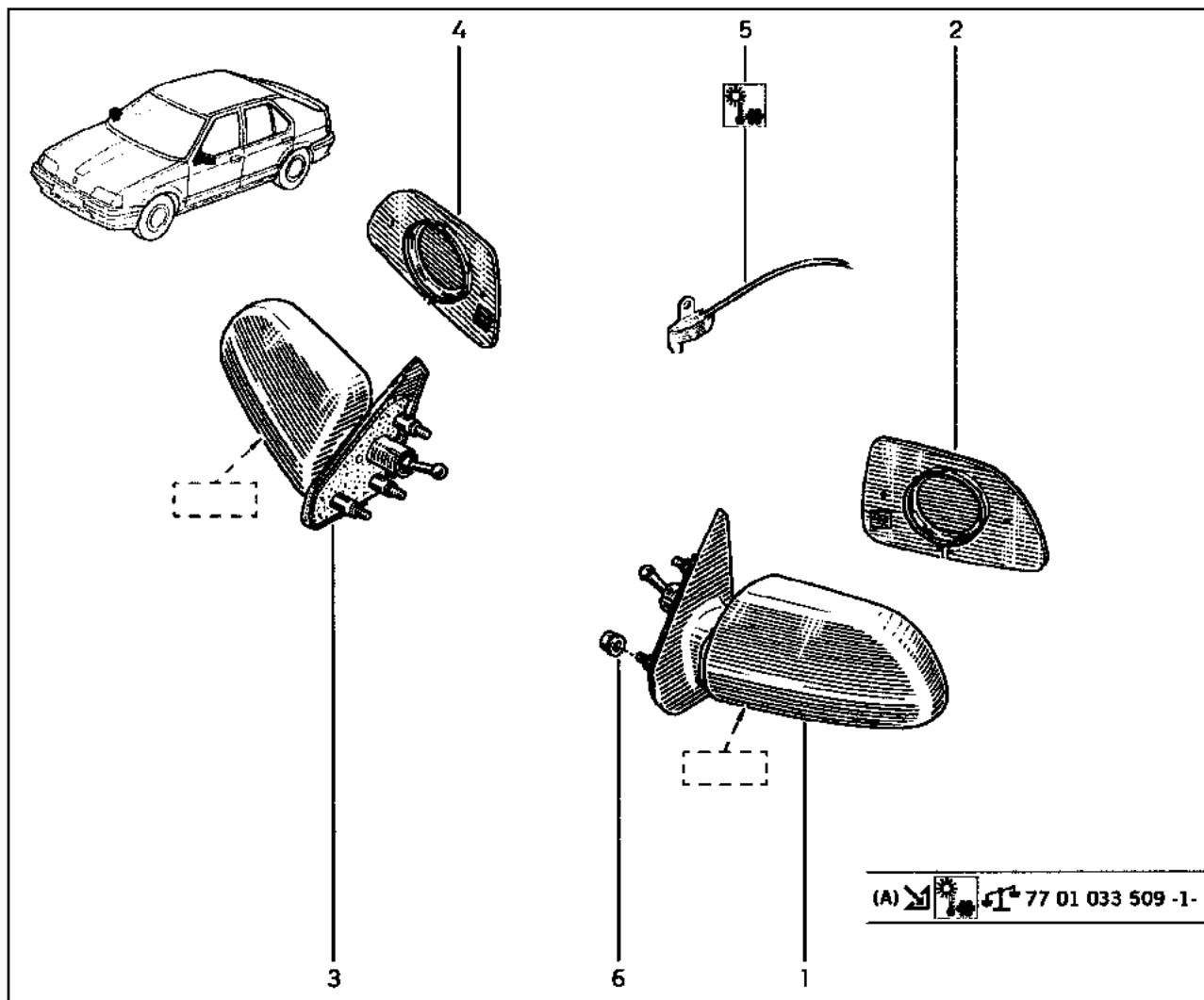

- 1 77 00 785 786 [5] [ ] =A]
- 2 77 01 033 502 [ ] =HARMAN]
- 77 01 033 504 [ ] =HØHE]
- 3 77 00 789 180 [5]
- 4 77 01 033 505 [ ] =HØHE]
- 77 01 034 293 [ ] =ARTØ]
- 5 77 01 033 509 †
- 77 00 773 858
- 6 77 03 033 027

(A)  77 01 033 509 -1-

# 56.251

Y.P.1252



# 56.251

Y.P.1252

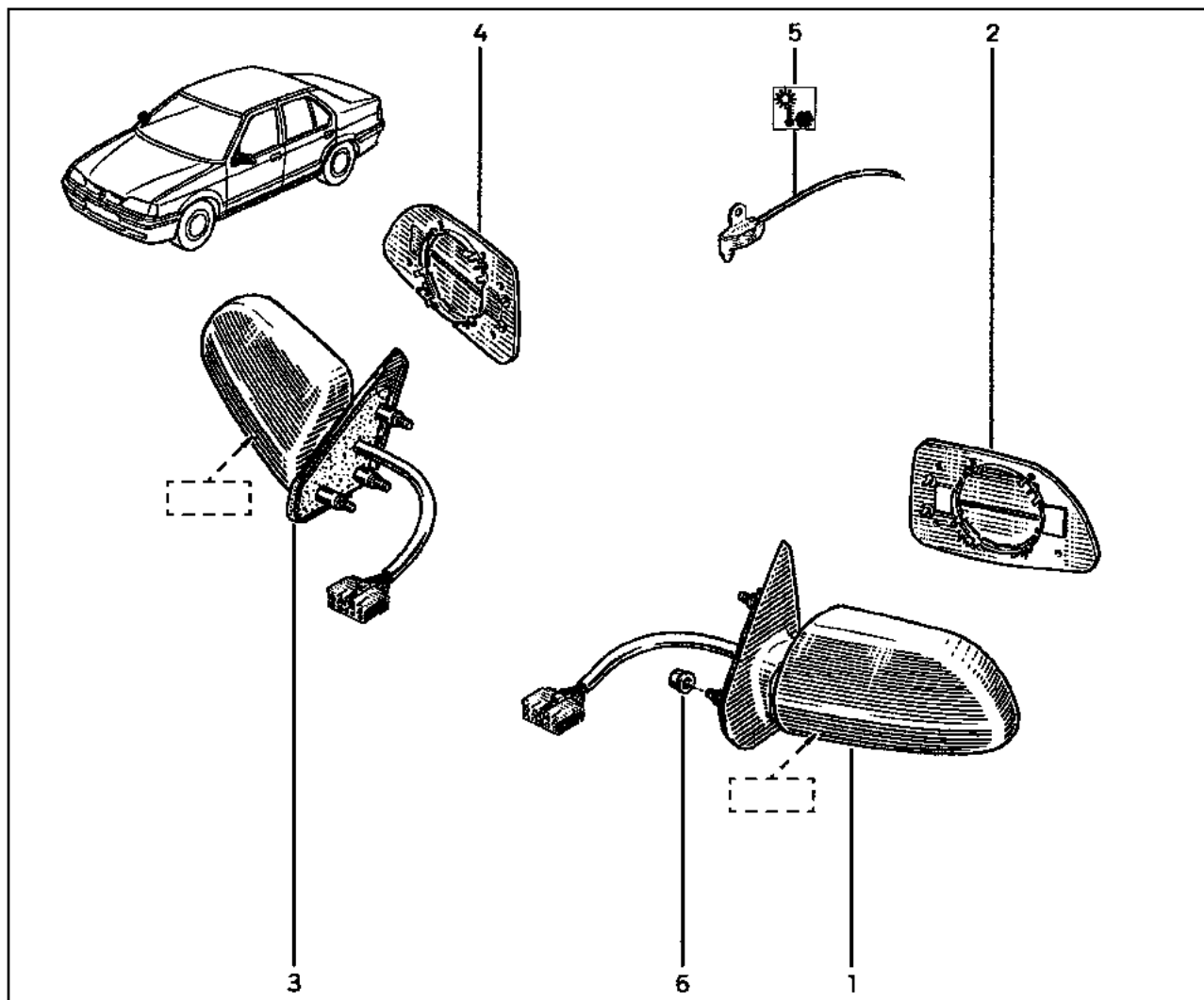

- 1 77 00 789 735
- 2 77 01 033 503 [ ]=HARMAN
- 77 01 033 506 [ ]=HØHE
- 3 77 00 789 737
- 4 77 01 033 797 [ ]=HØHE
- 5 77 01 033 509 †
- 77 00 773 858
- 6 77 03 033 027

# 56.401

Y.P.1252

# 56.401

Y.P.1252

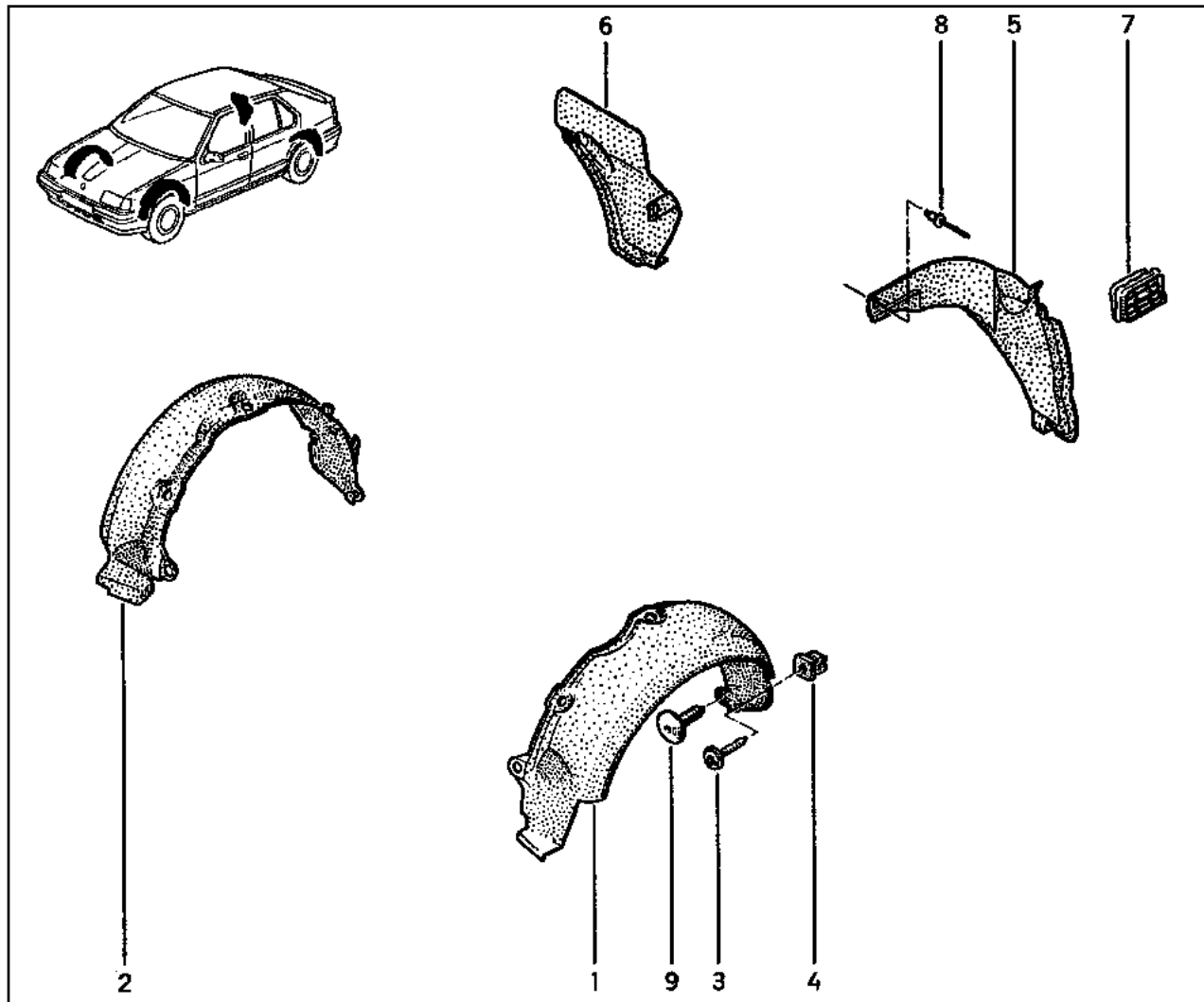
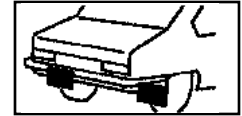

- 1 77 02 253 198
- 2 77 02 253 199
- 3 77 03 016 401
- 4 77 03 081 086
- 5 77 02 253 196
- 77 00 815 898
- 6 77 02 253 197
- 77 00 815 899
- 7 77 00 838 358
- 8 77 03 072 132
- 9 77 03 077 225

[5]

(a)

(b)

(a)

(b)

[5]

(a) L53-

(b) B53-

# 56.501

Y.P.1252

# 56.501

Y.P.1252

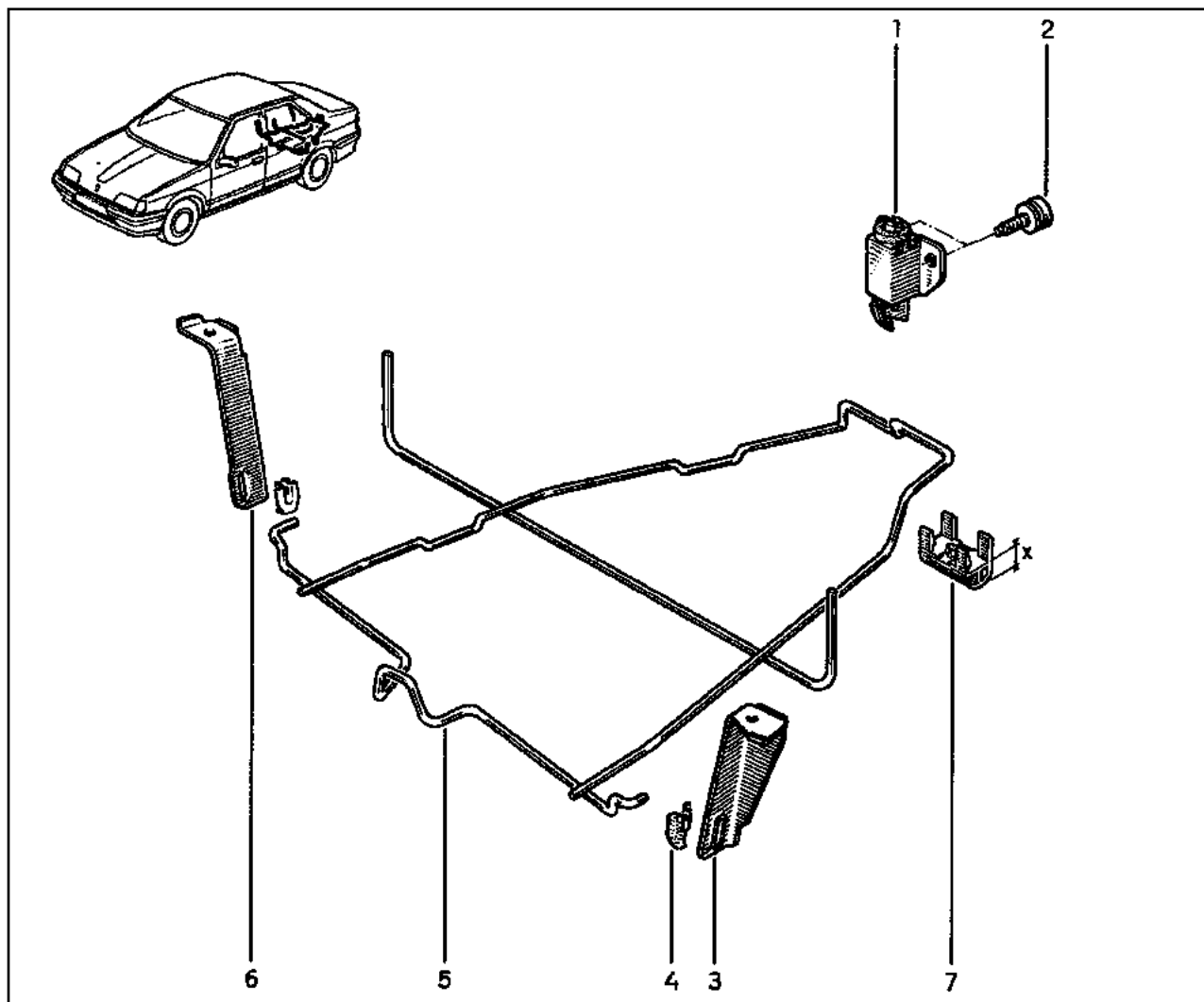

- 1 77 02 246 497
- 2 77 03 006 216
- 3 77 02 253 244
- 4 77 00 784 691
- 5 77 02 253 245 (a)
- 77 02 253 944 (b)
- 6 77 02 253 243
- 7 77 00 787 265 [x=17]
- 77 00 787 264 [x=40]

(a) L53-

(b) B53-



# 57.015

Y.P.1252

# 57.015

Y.P.1252

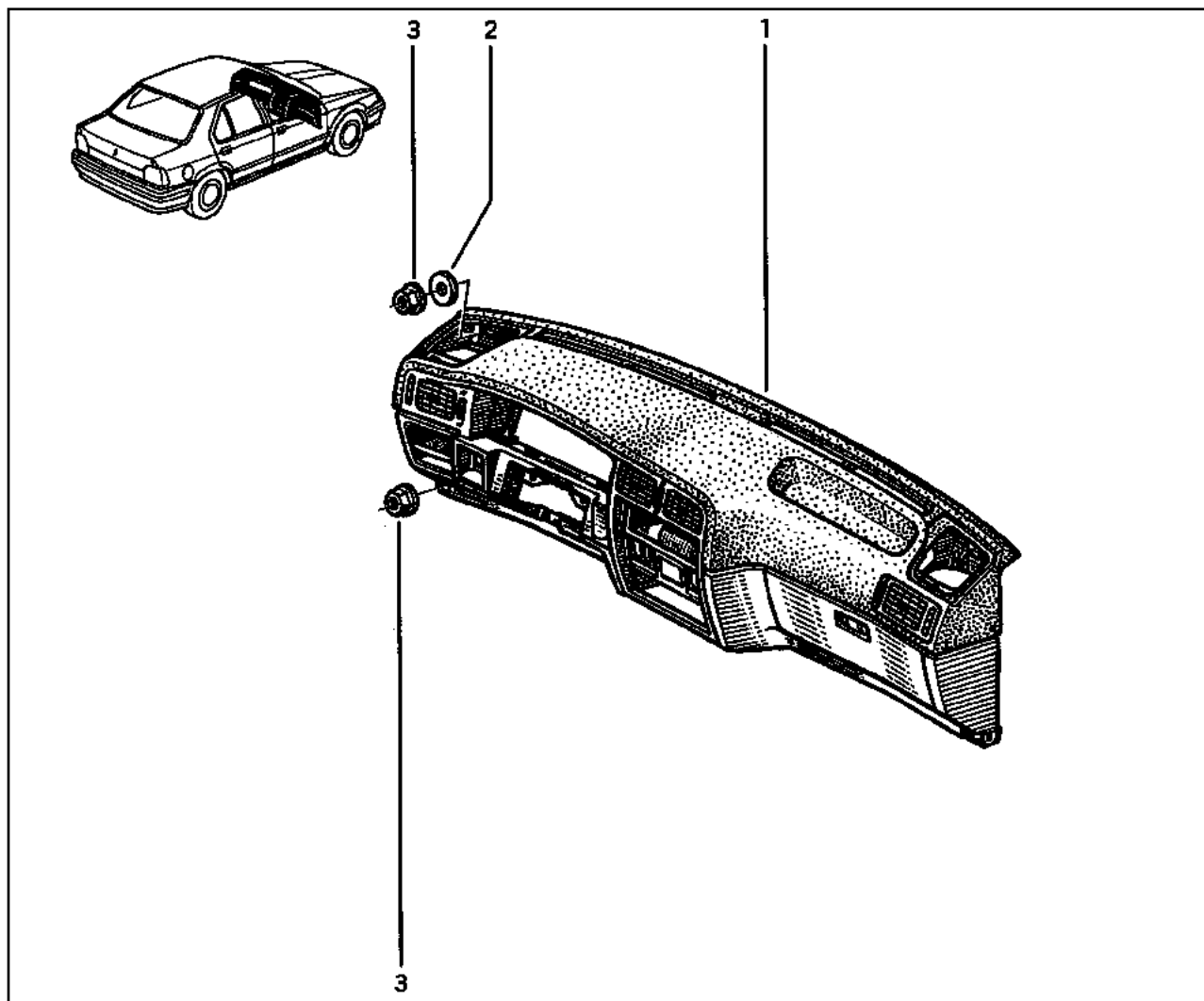
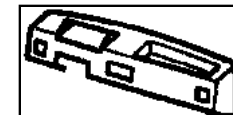

- 1 77 02 253 225 [A13 A16]
- 2 77 02 256 069
- 3 77 03 035 027

# 57.215

Y.P.1252

# 57.215

Y.P.1252

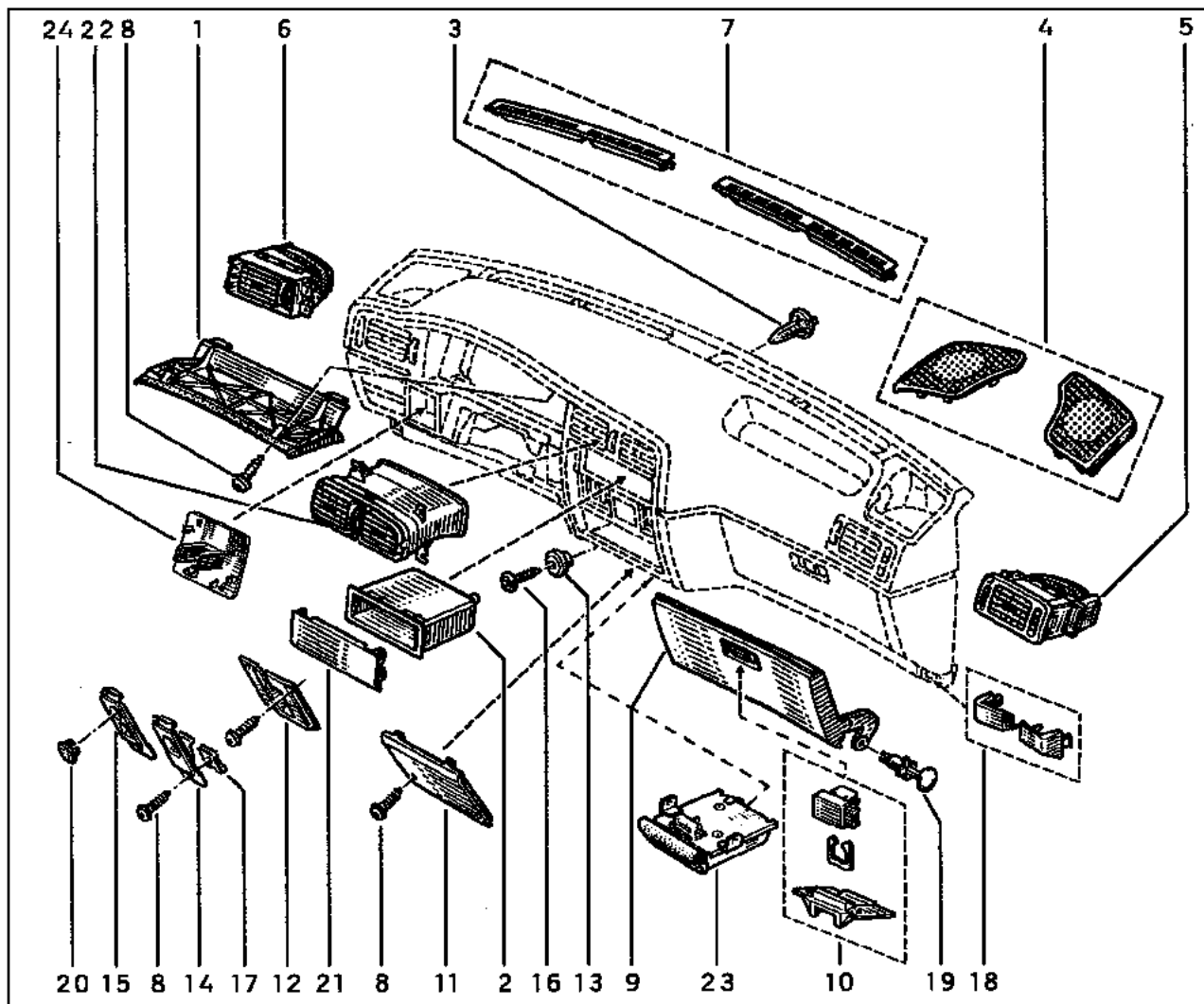
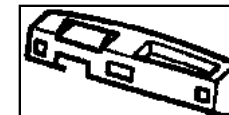

- 1 77 02 253 103
- 2 77 02 252 048 †
- 3 77 00 829 008
- 4 77 01 203 812 [A16]
- 5 77 00 812 994
- 6 77 00 812 993
- 7 77 01 203 816 [A16]
- 8 77 03 016 401 [5]
- 9 77 00 788 608
- 10 77 01 202 942
- 11 77 02 253 780 [A13]
- 12 77 02 253 027 [A13]
- 13 77 00 783 918
- 14 77 00 789 335 [A13]
- 15 77 00 789 991 [A13]
- 16 77 03 017 020
- 17 77 03 046 098
- 18 77 01 202 940 [A13]
- 19 77 03 072 156
- 20 77 03 074 081
- 21 77 02 253 104
- 22 77 00 812 992
- 23 77 02 257 603 (a)
- 24 77 00 819 989

(a) L53-TAXI

# 57.301

Y.P.1252

# 57.301

Y.P.1252

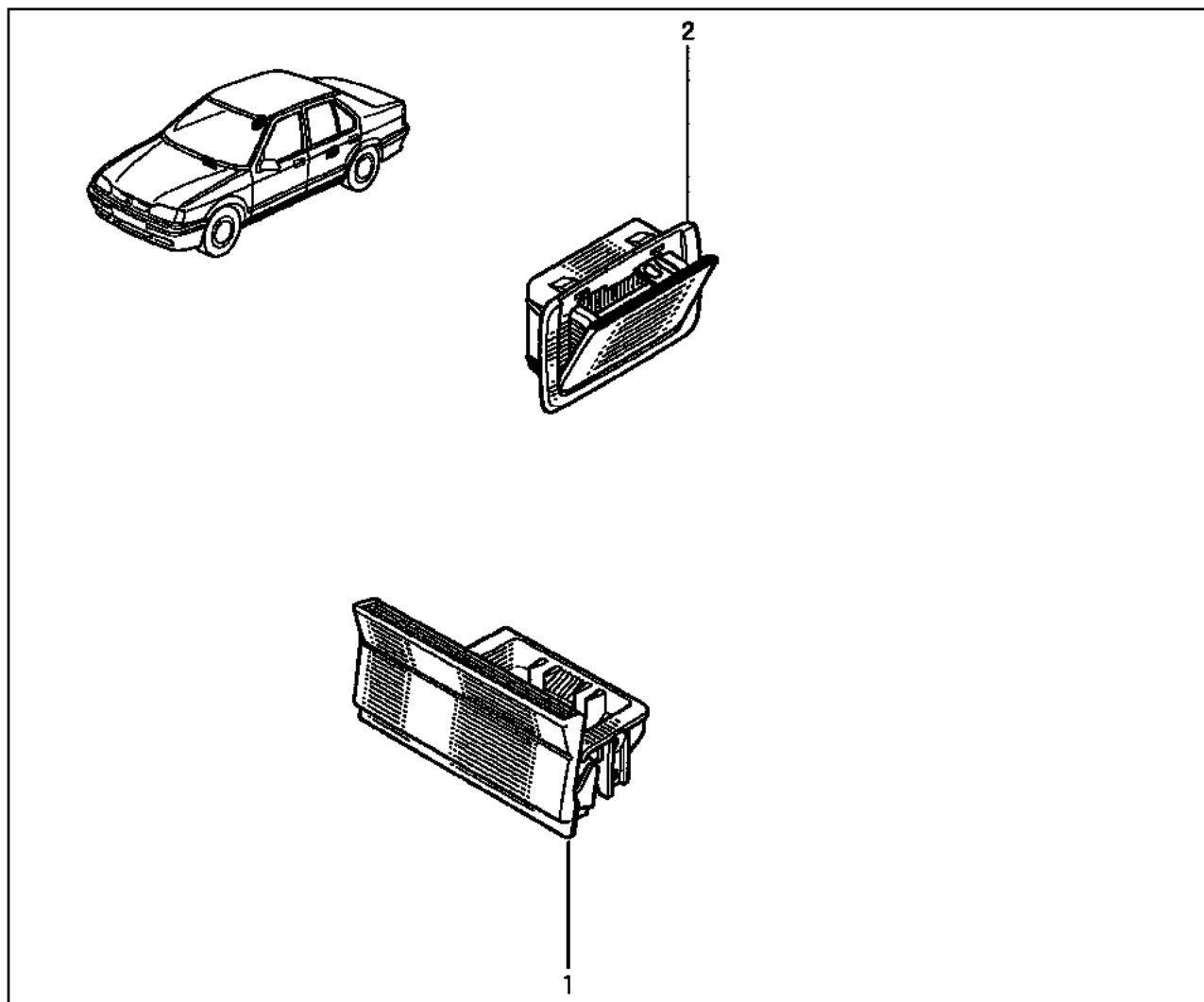

- 1 77 02 253 725 [A16]
- 2 77 02 253 140 [A16]

# 58.201

Y.P.1252

# 58.201

Y.P.1252

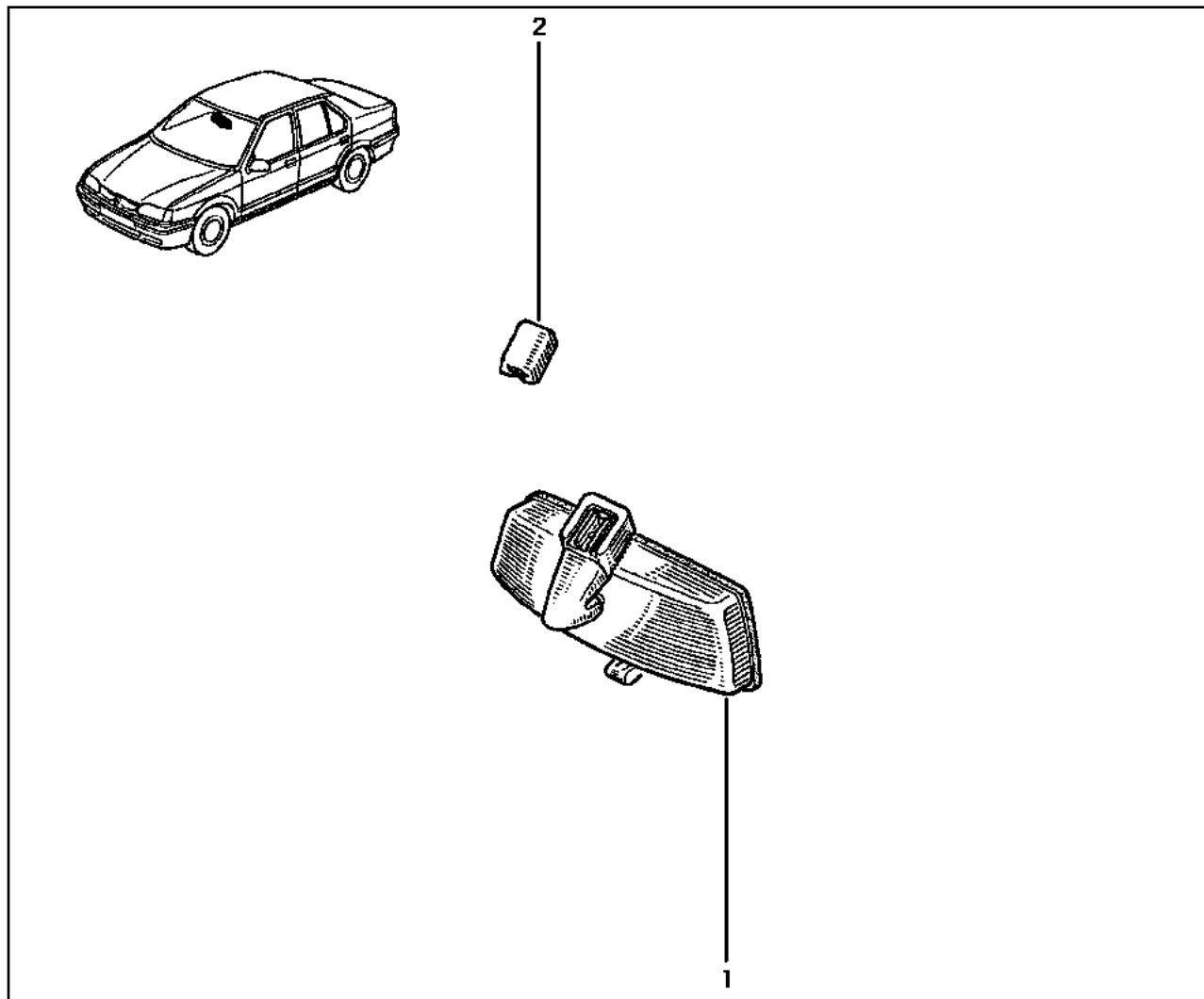

- 1 77 02 253 076 †
- 77 01 349 373
- 2 77 00 655 281

# 58.301

Y.P.1252

# 58.301

Y.P.1252

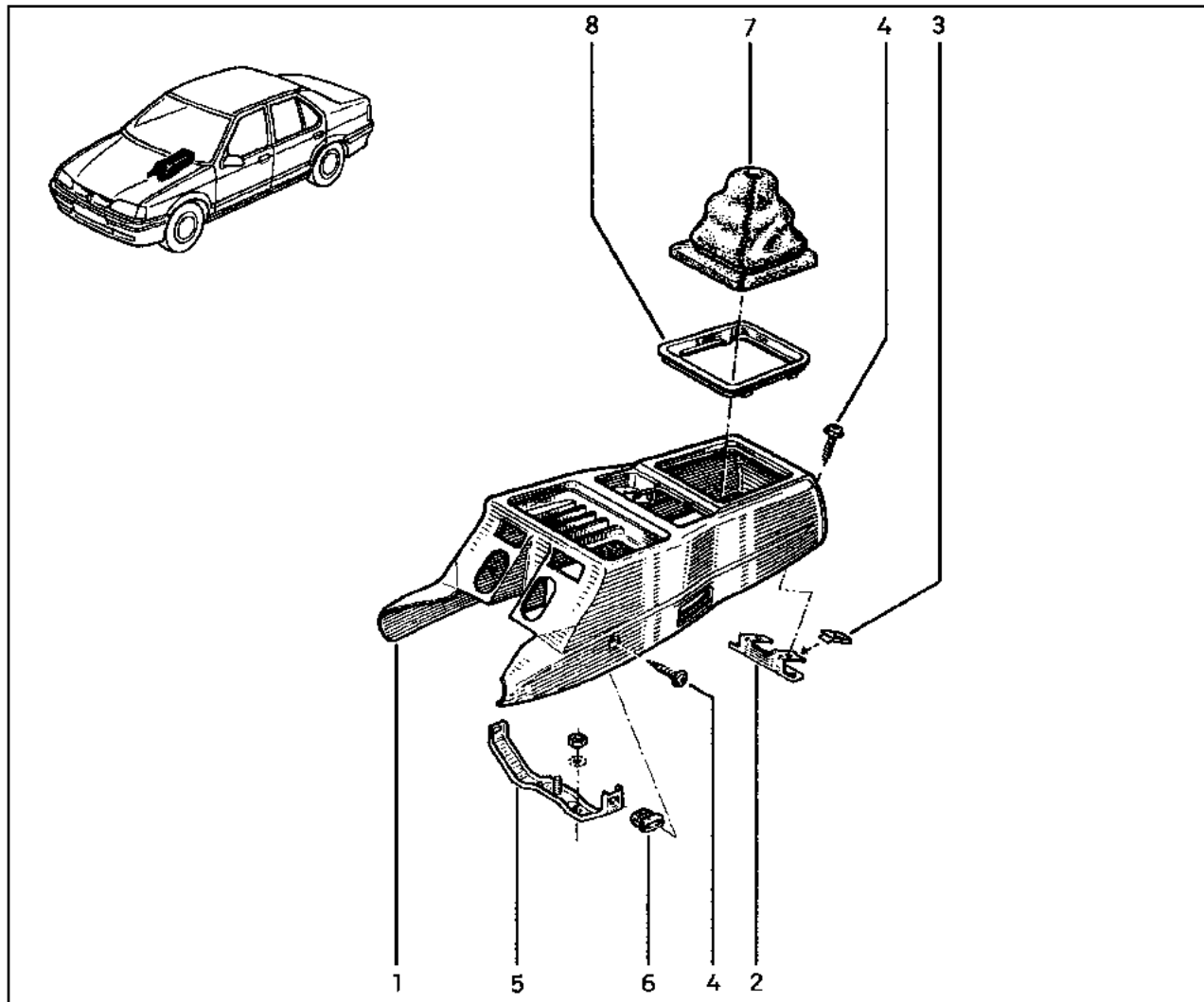

- 1 77 02 253 102
- 2 77 00 785 315 †
- 77 00 425 510
- 3 77 03 046 098
- 4 77 03 026 010
- 5 77 00 785 782
- 6 77 03 081 019 †
- 77 03 081 164
- 7 77 00 789 426
- 8 77 00 783 896

# 58.401

Y.P.1252

# 58.401

Y.P.1252

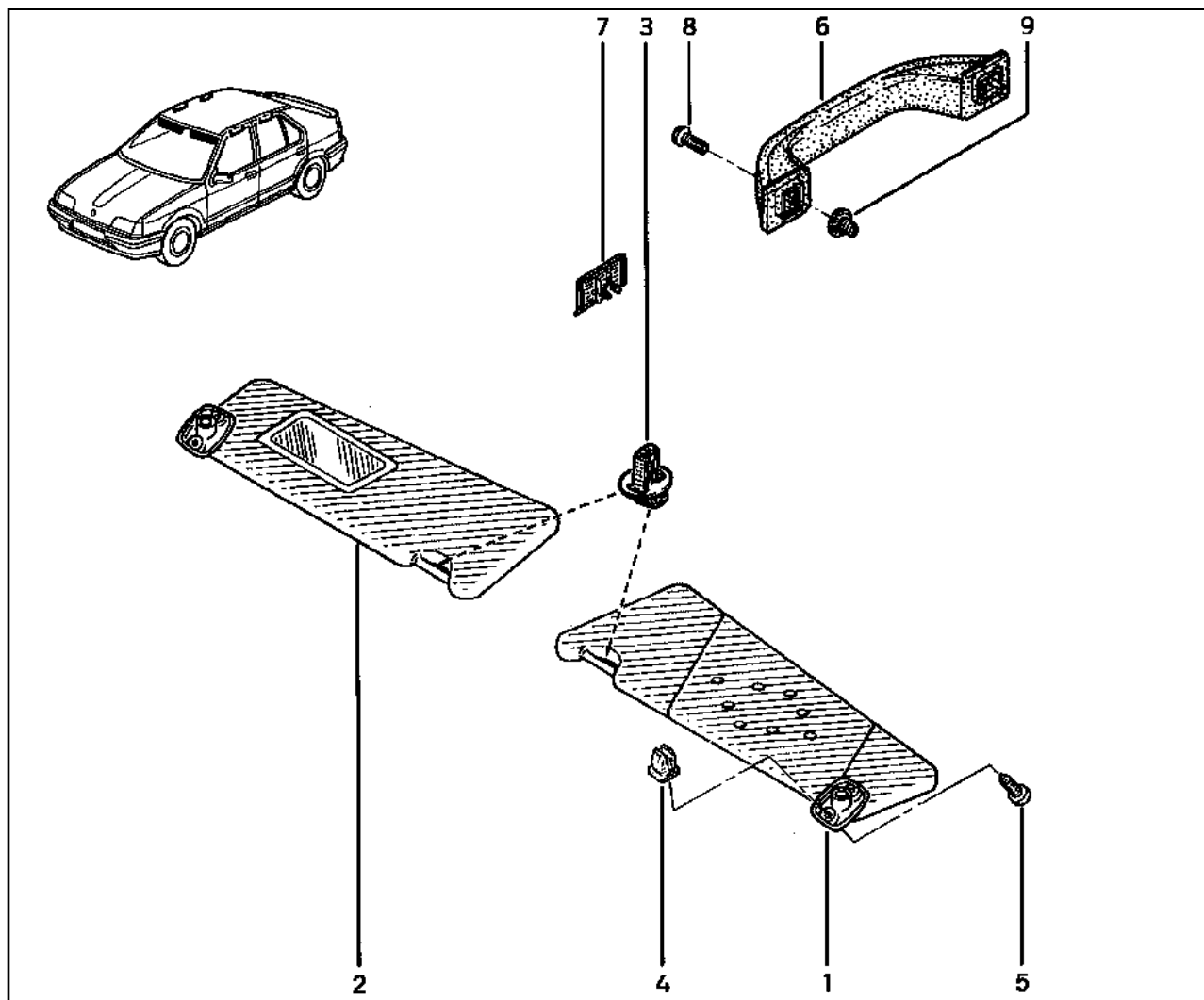
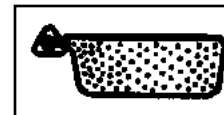

- 1 77 02 253 332 [A13]
- 2 77 02 253 333 [A13]
- 3 77 02 255 080 [A14]
- 4 77 03 081 086
- 5 77 03 016 404
- 6 77 02 253 141 [A14]
- 7 77 00 789 852 [A14]
- 8 77 03 016 463
- 9 77 03 081 120

# 59.201

Y.P.1252

# 59.201

Y.P.1252

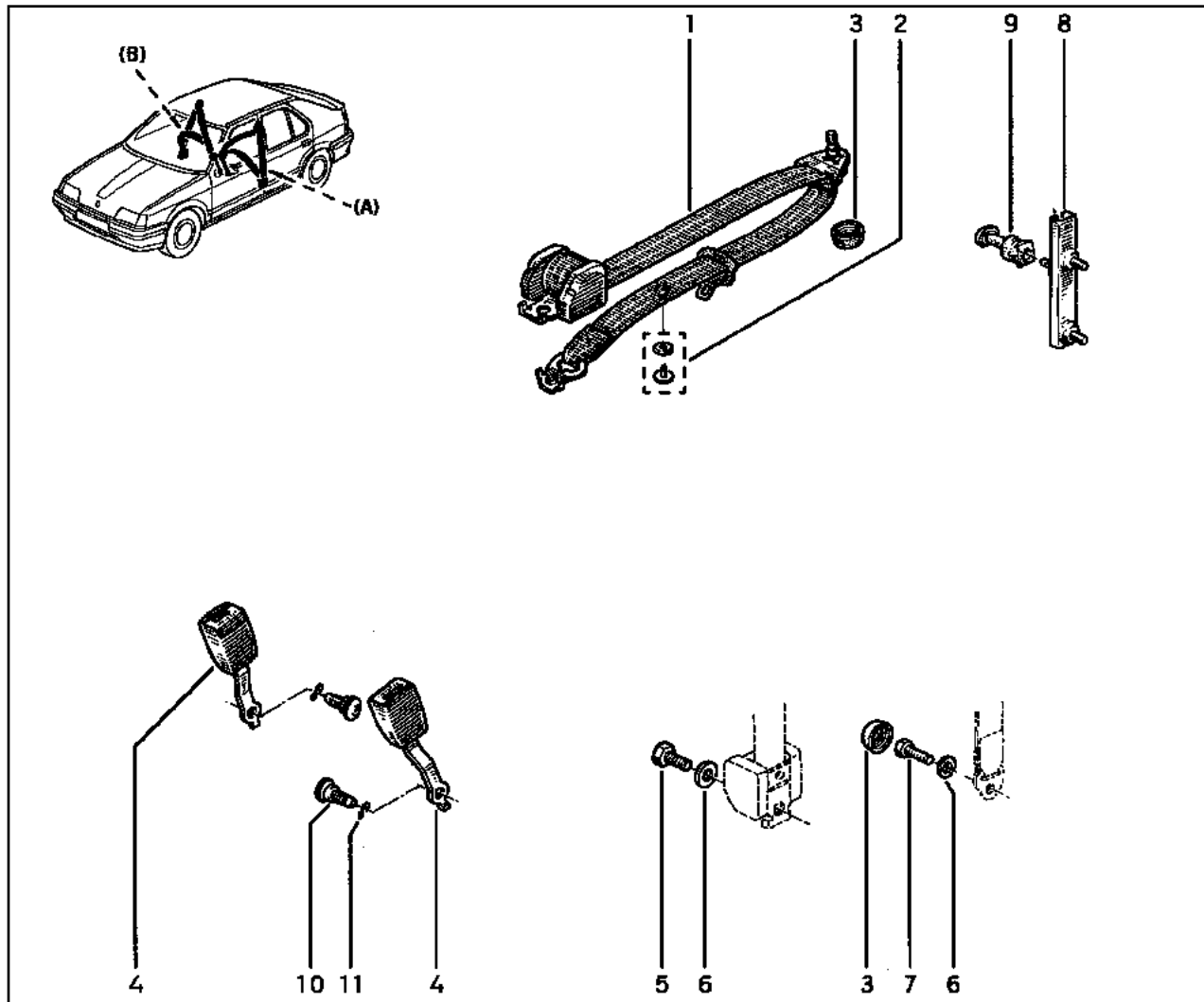

- |    |               |             |
|----|---------------|-------------|
| 1  | 77 02 253 118 | [ ]=A [A14] |
|    | 77 02 253 119 | [ ]=B [A14] |
| 2  | 77 04 000 989 |             |
| 3  | 77 00 639 743 |             |
| 4  | 77 02 253 638 |             |
| 5  | 77 05 098 065 | [x=25]      |
| 6  | 77 03 053 447 |             |
| 7  | 77 05 098 008 | [x=35]      |
| 8  | 77 02 253 120 |             |
| 9  | 77 00 786 880 | [A14]       |
| 10 | 77 05 098 129 |             |
| 11 | 77 03 057 074 |             |

# 59.211

Y.P.1252

# 59.211

Y.P.1252

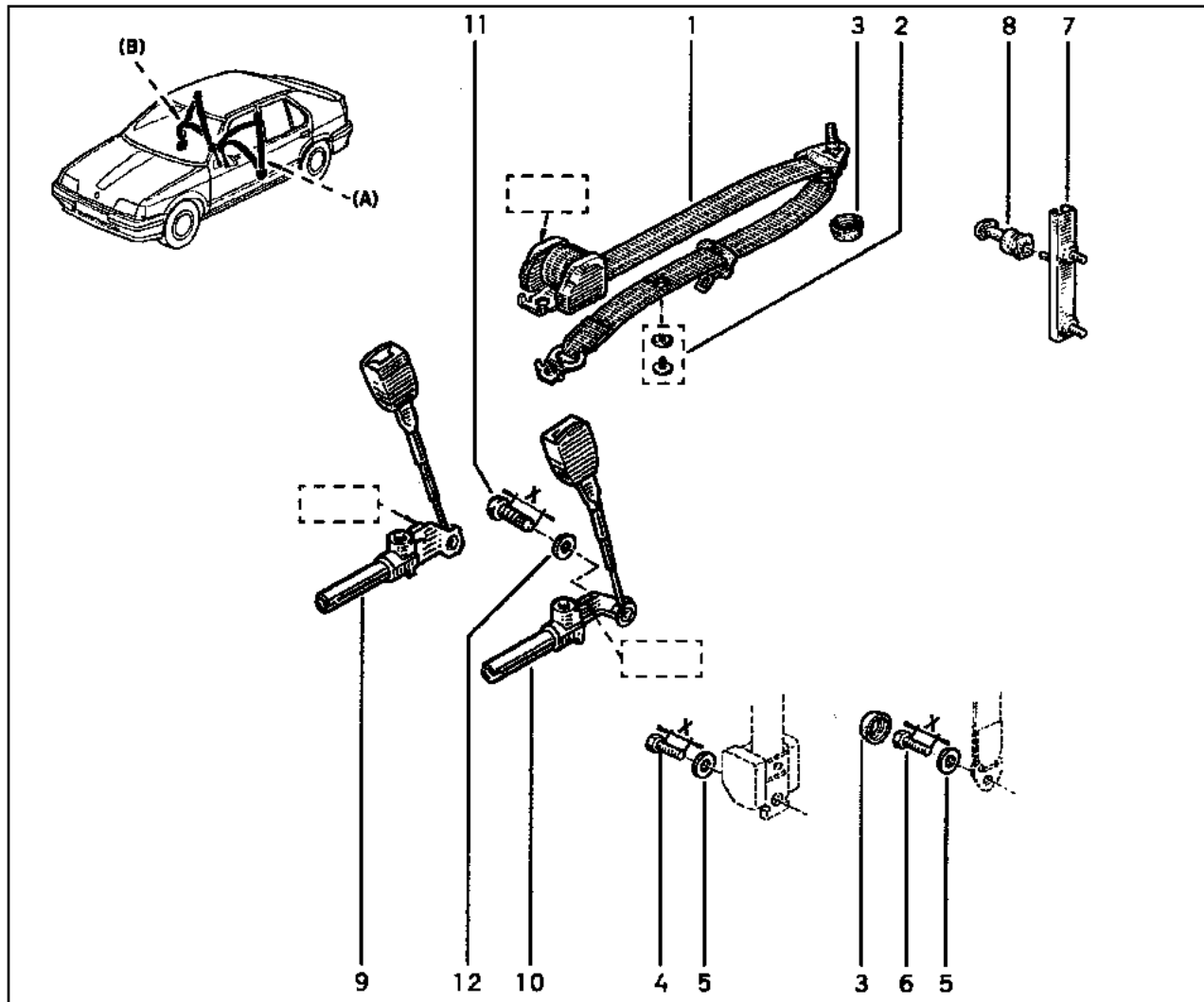

- |    |               |            |
|----|---------------|------------|
| 1  | 77 02 257 779 | [ ]=A      |
|    | 77 02 257 780 | [ ]=B      |
| 2  | 77 04 000 989 |            |
| 3  | 77 00 639 743 |            |
| 4  | 77 05 098 065 | [x=25]     |
| 5  | 77 03 053 447 |            |
| 6  | 77 05 098 008 | [x=35]     |
| 7  | 77 02 253 120 |            |
| 8  | 77 00 791 286 | [B10]      |
| 9  | 77 00 832 666 | [ ]=B      |
| 10 | 77 00 832 665 | [ ]=A      |
| 11 | 77 05 098 056 | [x=25] (a) |
|    | 77 05 098 116 | [x=35] (a) |
| 12 | 77 03 053 070 |            |

(a) 





2

- 1 77 00 839 009 (a)
- 2 77 01 468 446 (a)

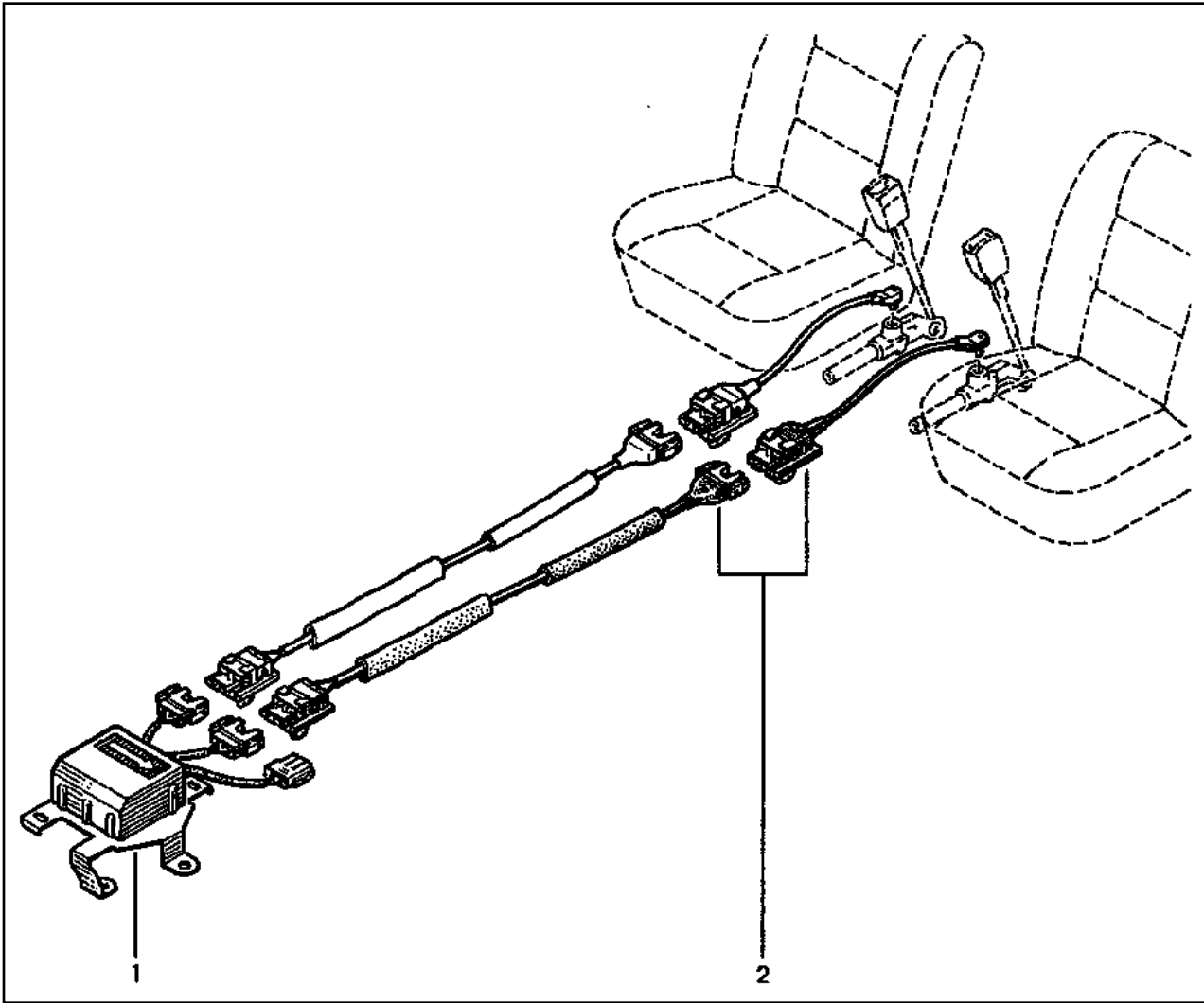

(a) 

# 59.401

Y.P.1252

# 59.401

Y.P.1252

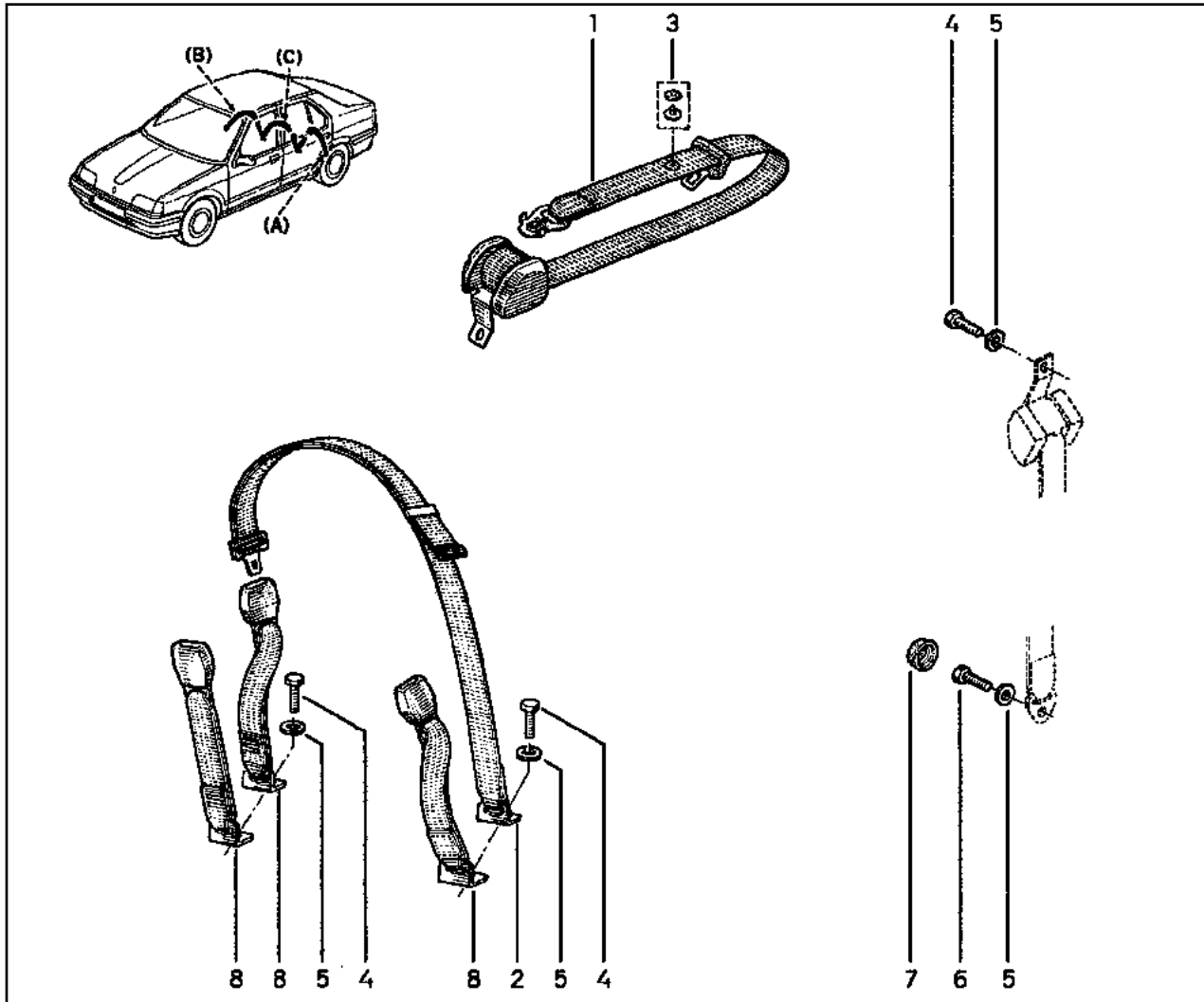

- 1 77 02 253 433 [A14] [ ]=AB] (a)
- 77 02 253 971 [A14] [ ]=A] (b)
- 77 02 253 972 [A14] [ ]=B] (b)
- 2 77 02 254 411 [A14] [ ]=C]
- 3 77 04 000 989
- 4 77 05 098 065 [X=25]
- 5 77 03 053 447
- 6 77 05 098 008 [X=35]
- 7 77 02 246 210
- 8 77 02 253 434

(a) L53-

(b) B53-

# 60.101

Y.P.1252

# 60.101

Y.P.1252

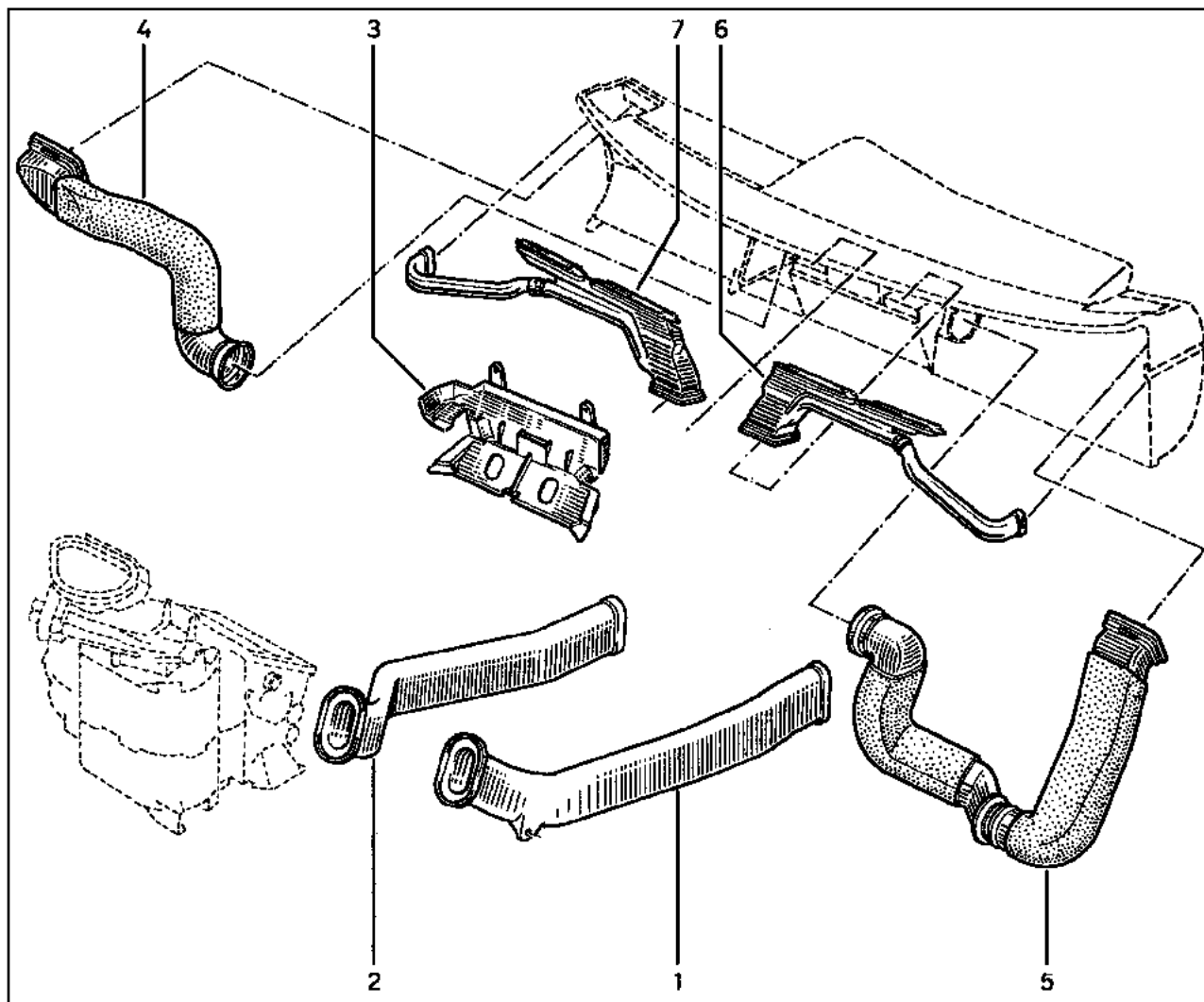
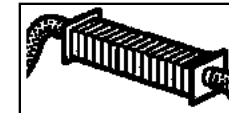

- 1 77 00 784 537
- 2 77 00 784 540
- 3 77 02 253 107 (a)
- 77 02 253 647 (b)
- 4 77 02 253 108
- 5 77 02 253 110
- 6 77 00 821 069 †
- 77 02 253 111
- 7 77 00 796 771 †
- 77 02 253 109

(a)

(b)

(b)

# 60.201

Y.P.1252



# 60.201

Y.P.1252

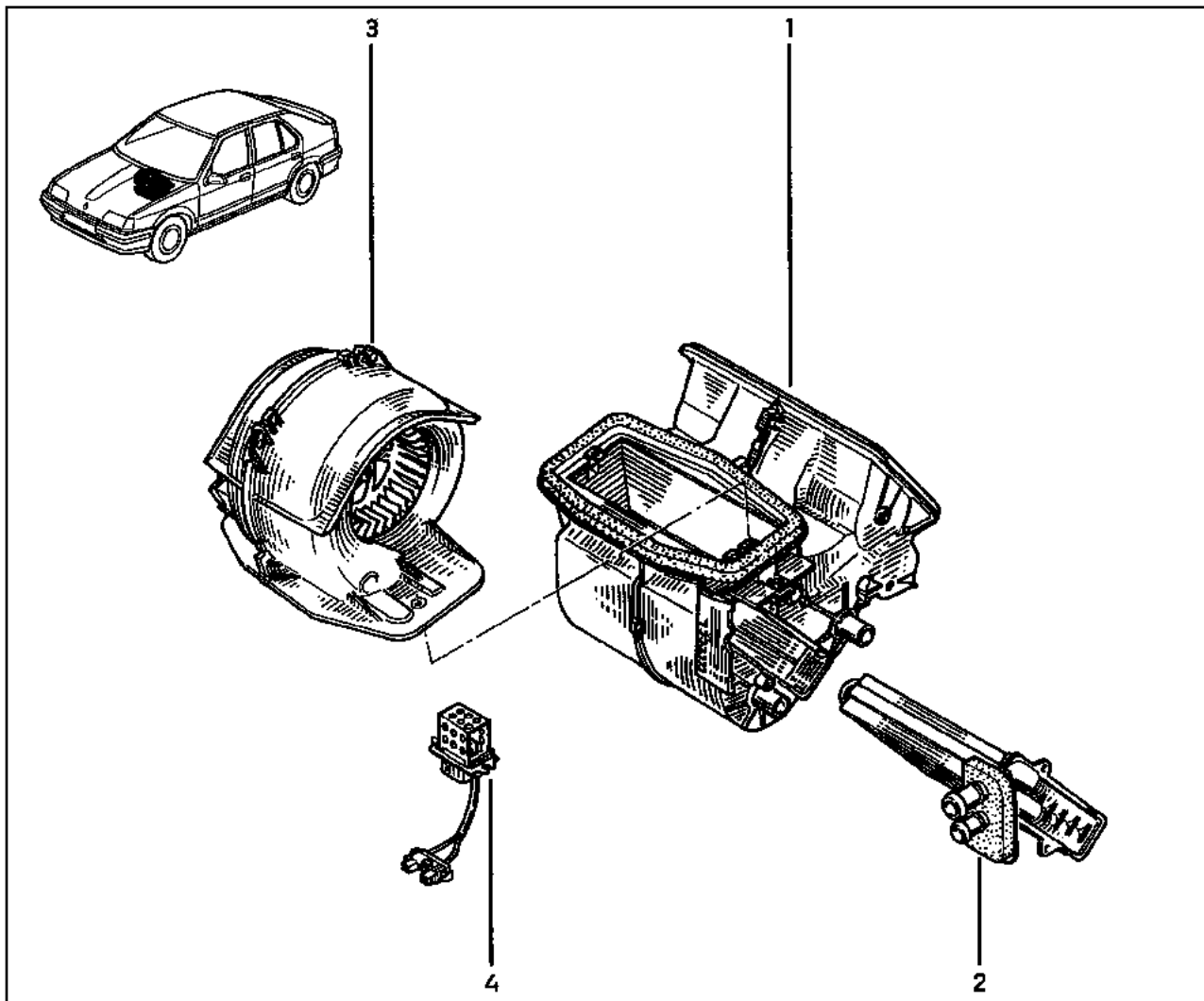
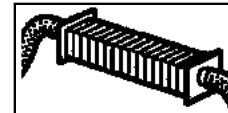

- 1 77 01 202 852 †  
77 01 204 679
- 2 77 01 033 457 †  
77 01 204 680
- 3 77 01 202 851 †  
77 01 040 540
- 4 77 01 033 456 †  
77 01 034 874

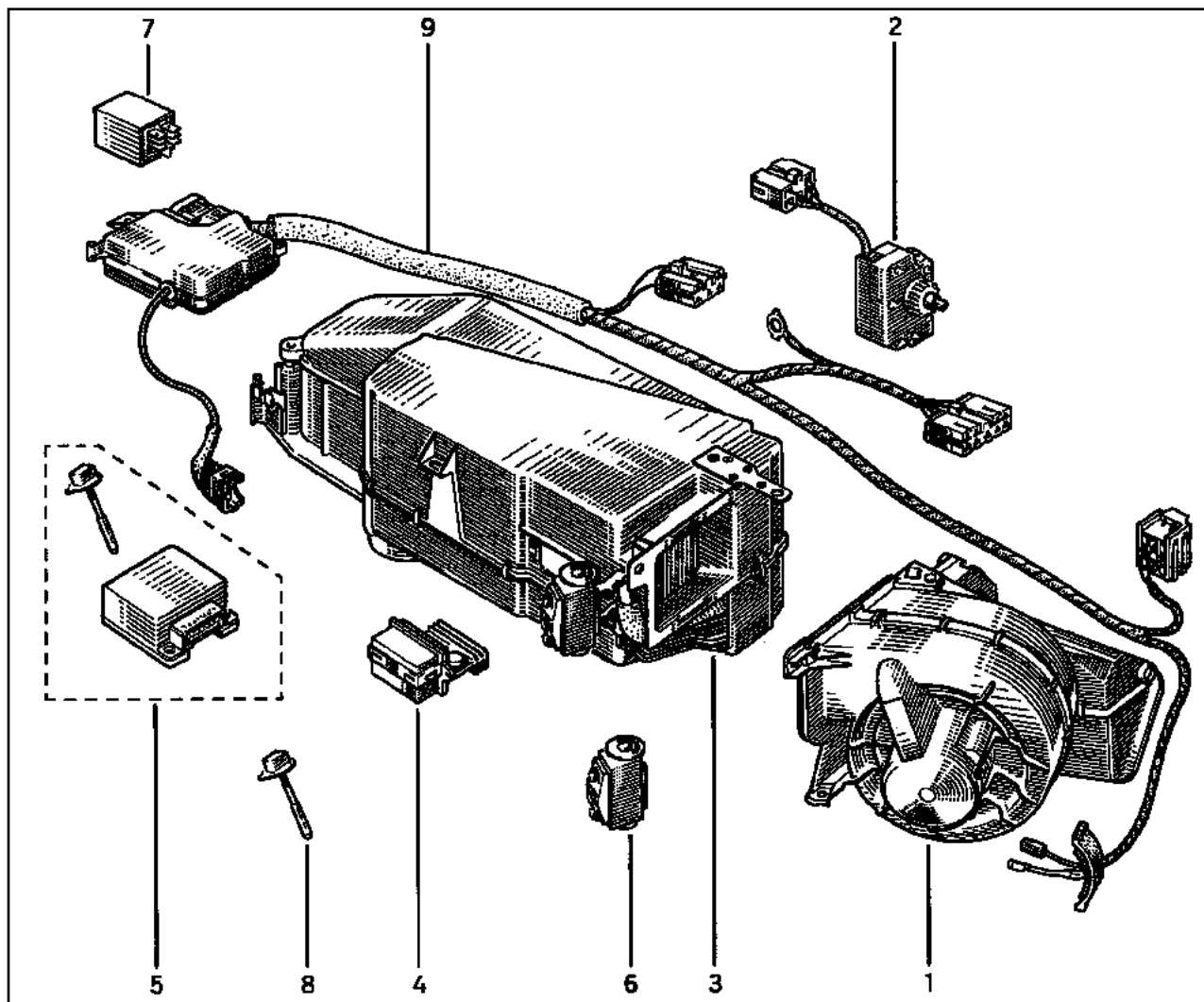
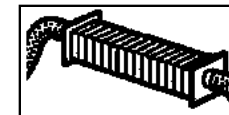

- 1 77 01 033 536
- 2 77 02 163 822
- 3 77 01 039 607 (a)
- 77 01 202 887 † (b)
- 77 01 203 799 (b)
- 4 77 01 033 535
- 5 77 01 204 385
- 6 77 01 033 537 (b)
- 77 01 039 601 (a)
- 7 77 02 163 926
- 8 77 01 039 602
- 9 77 01 035 354

(a)

(b)

# 61.301

Y.P.1252

# 61.301

Y.P.1252

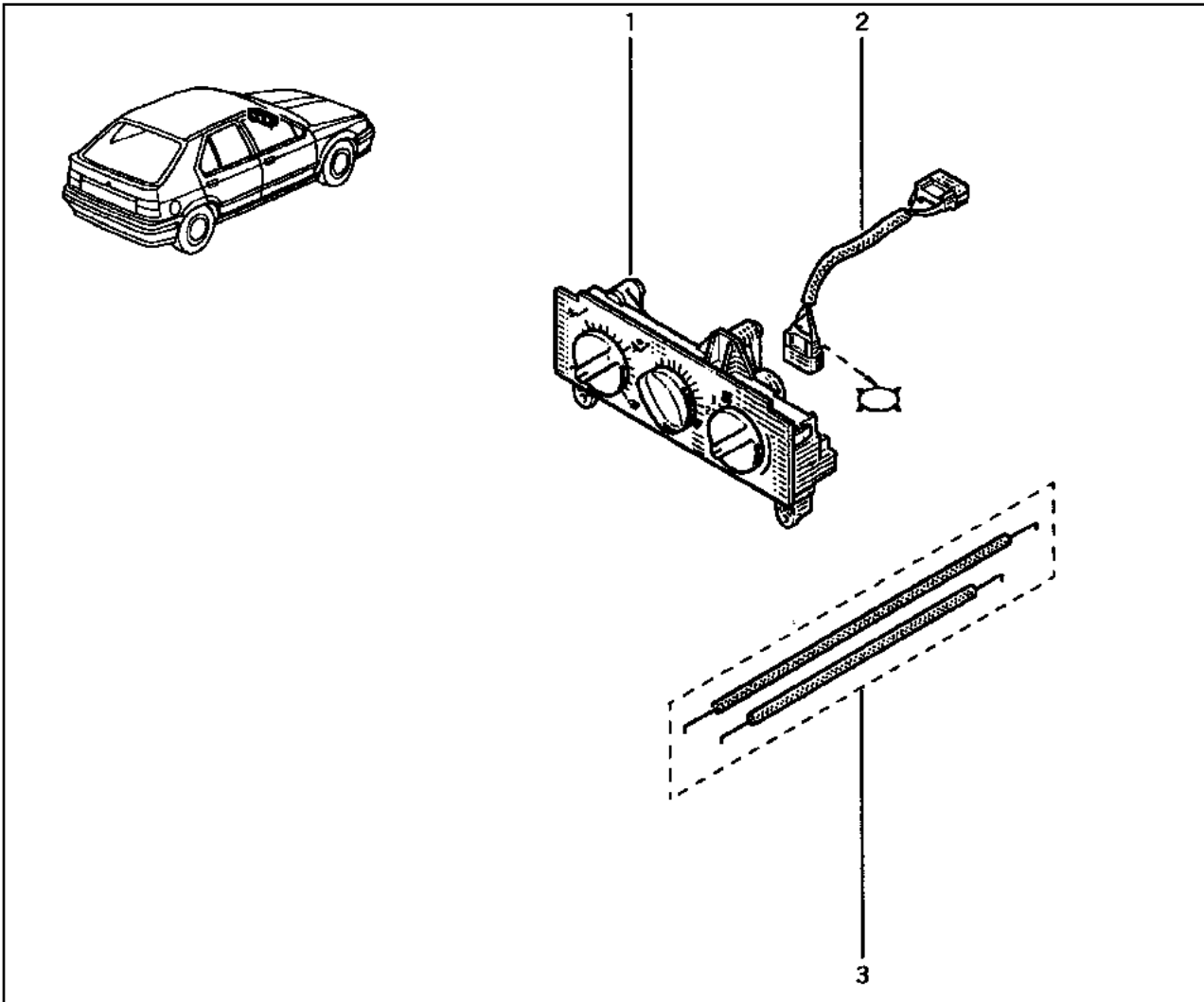

- 1 77 11 130 019 (a)
- 77 01 036 262 (b)
- 2 77 01 993 736 [21]
- 77 01 993 737 [5]
- 3 77 01 202 853

(a) 

(b) 

# 62.224

Y.P.1252

□ C2J,C2L \ ⌘ R12

# 62.224

Y.P.1252

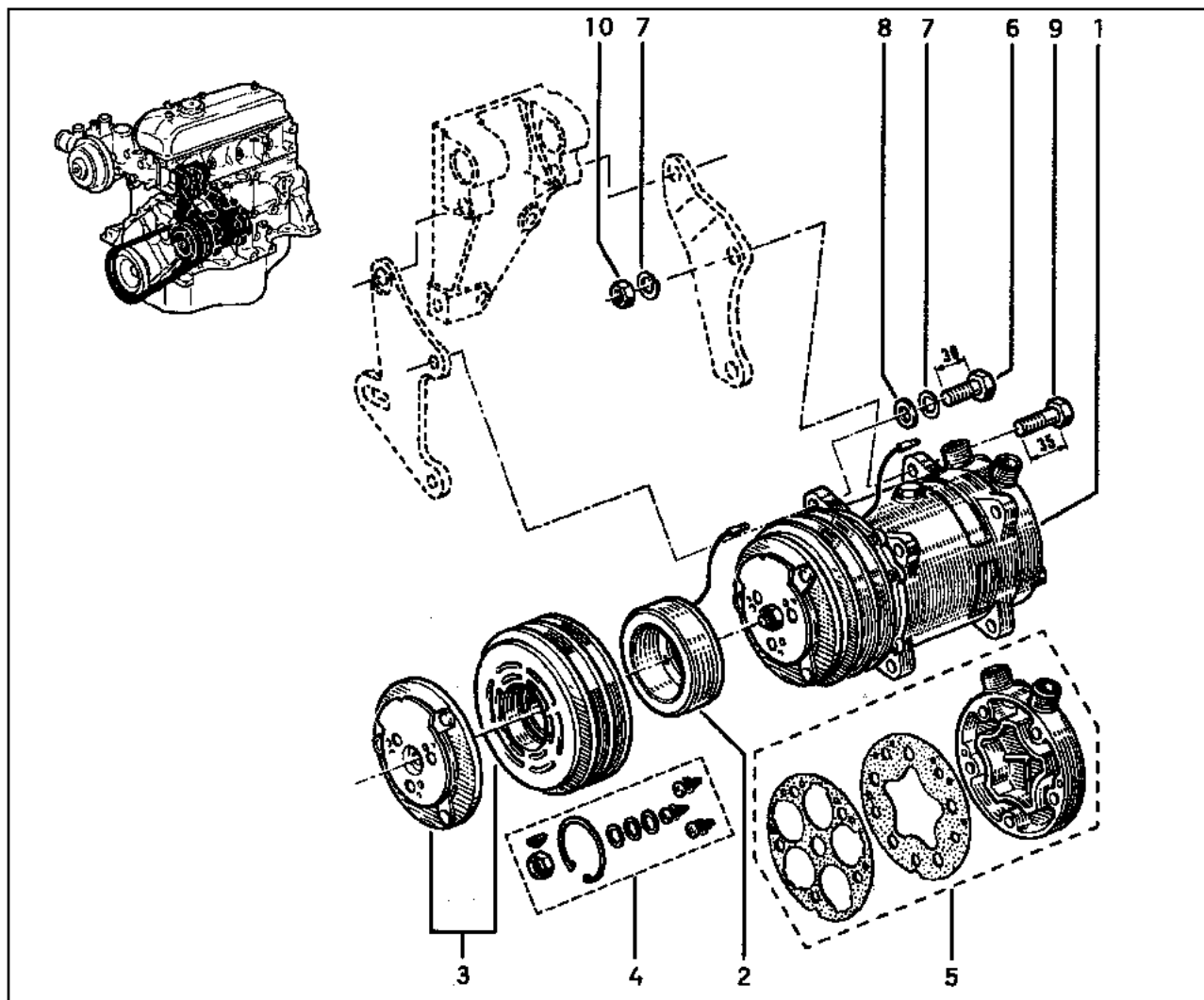
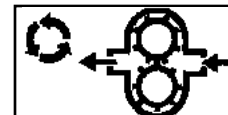

- 1 77 00 679 076
- 2 77 01 030 300
- 3 77 01 024 547
- 4 77 01 201 392
- 5 77 01 201 897
- 6 77 03 101 069
- 7 77 03 055 013
- 8 77 03 053 075
- 9 77 03 101 070
- 10 77 03 032 103

[x=35]

# 62.233

Y.P.1252

□ E7J \ ⊗ \ ⊗ R134A

# 62.233

Y.P.1252

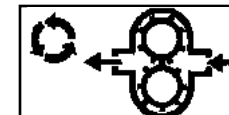

- 1 77 00 272 408 [□=134A]
- 2 77 03 053 332
- 3 77 03 101 084
- 4 77 03 032 103

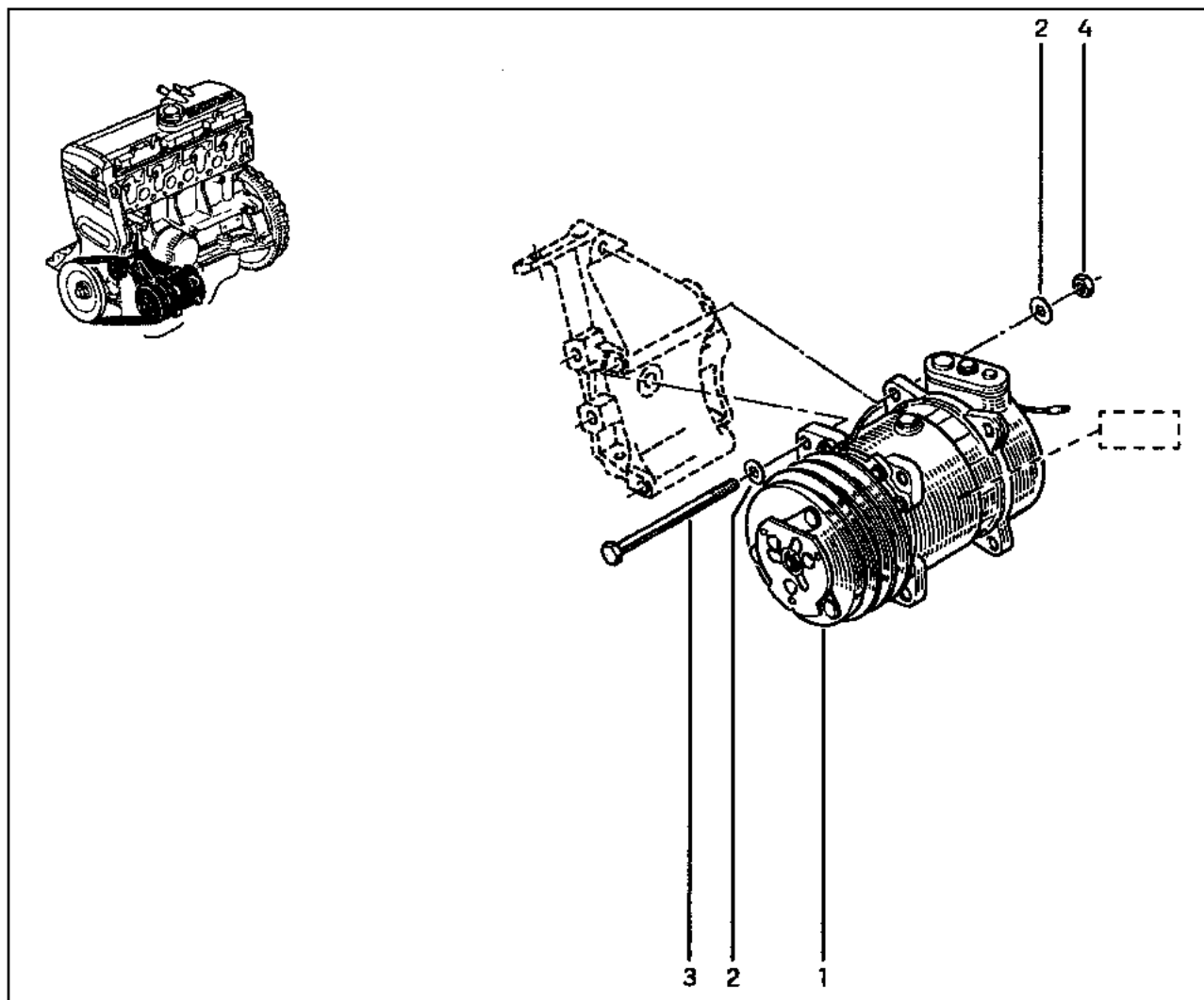



# 62.235

Y.P.1252

□ E7J\ ⊕ R134A

# 62.235

Y.P.1252

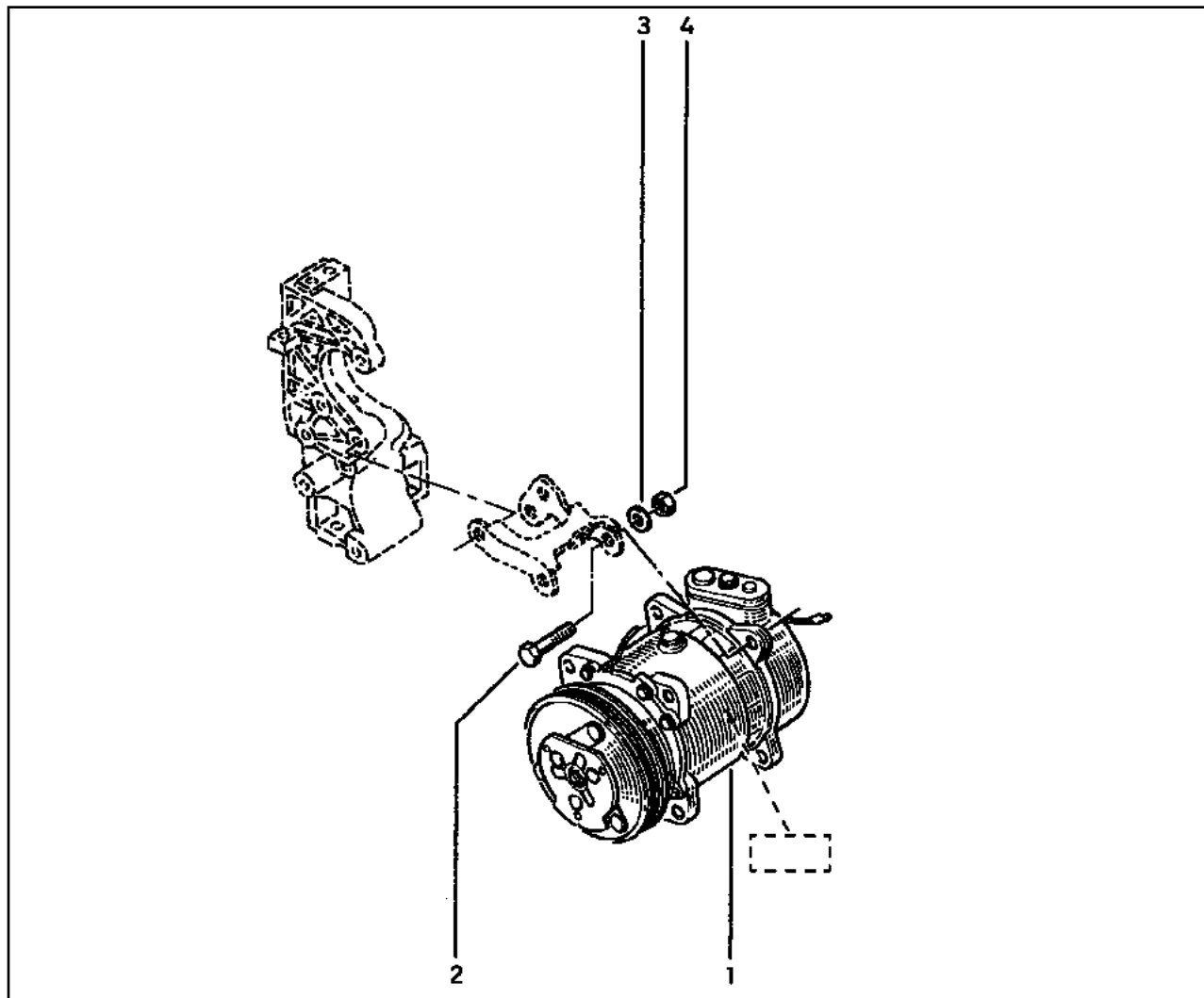
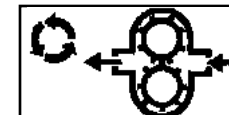

- 1 77 00 272 412 [□=134A]
- 2 77 03 101 069
- 3 79 03 053 114
- 4 79 03 032 018

# 62.235.1

Y.P.1252

K7M

# 62.235.1

Y.P.1252

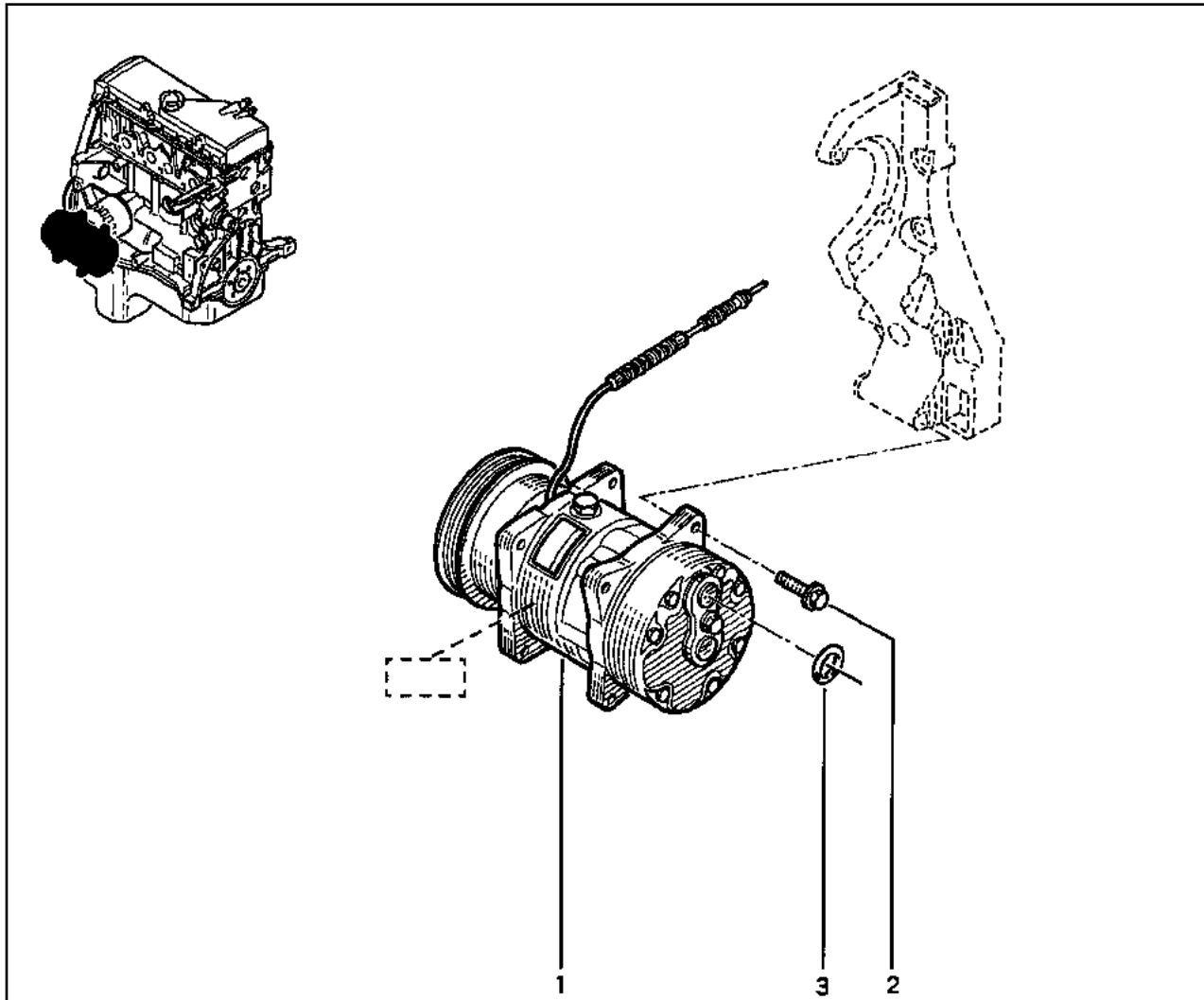
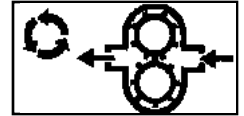

- 1 77 00 273 243 † [HTS5V1135284]  
77 00 273 320 [1135284]
- 2 77 03 002 090
- 3 77 03 065 317

# 62.242.2

Y.P.1252

F3P\ [ ] 682\ R134A

# 62.242.2

Y.P.1252

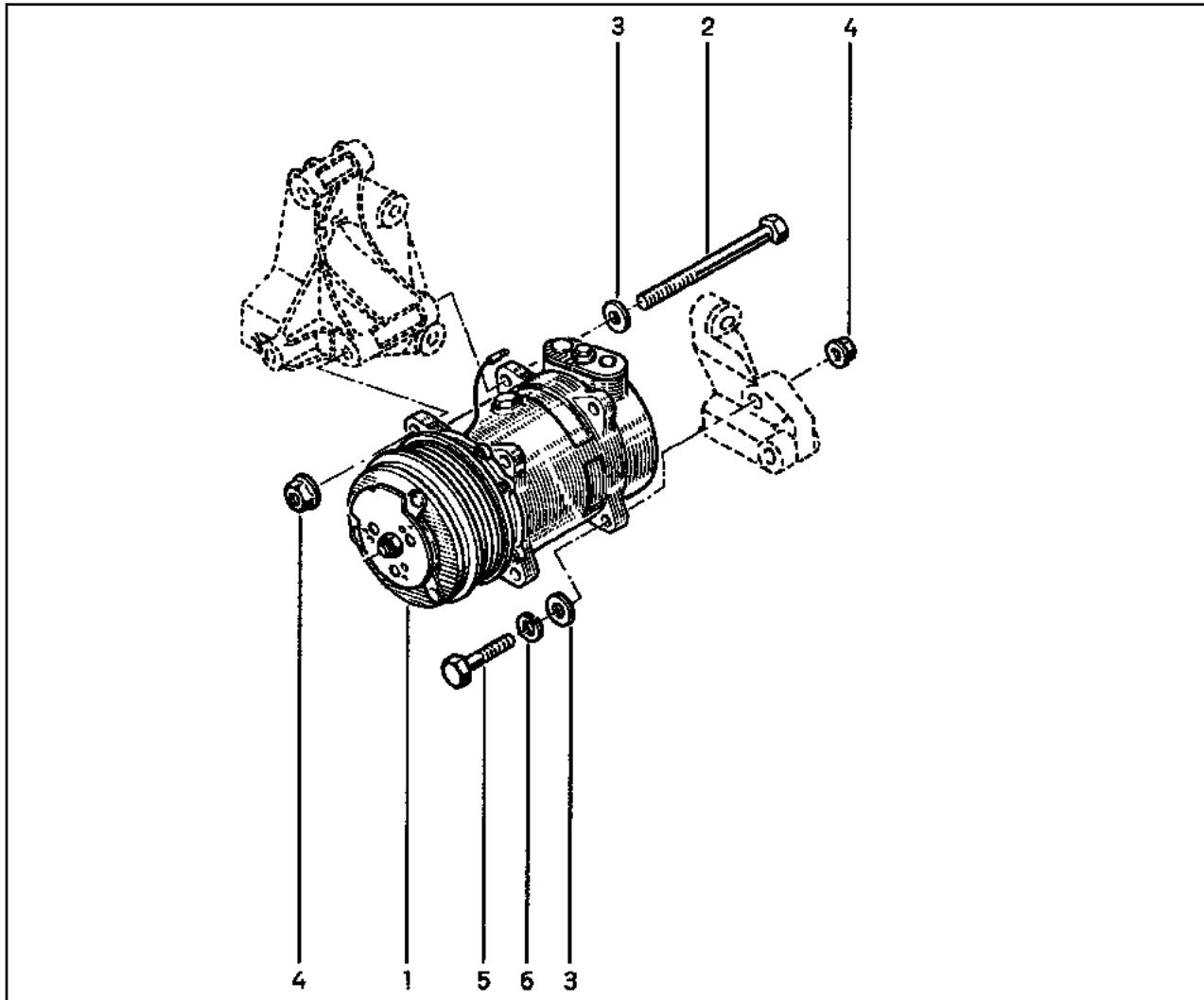
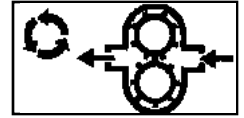

- 1 77 00 272 438 [ ] 134A
- 2 77 03 101 094
- 3 77 03 053 075
- 4 77 03 033 033
- 5 77 03 101 074
- 6 77 03 055 013

# 62.333

Y.P.1252

□ C2J,C2L \ ⚙ R12

# 62.333

Y.P.1252

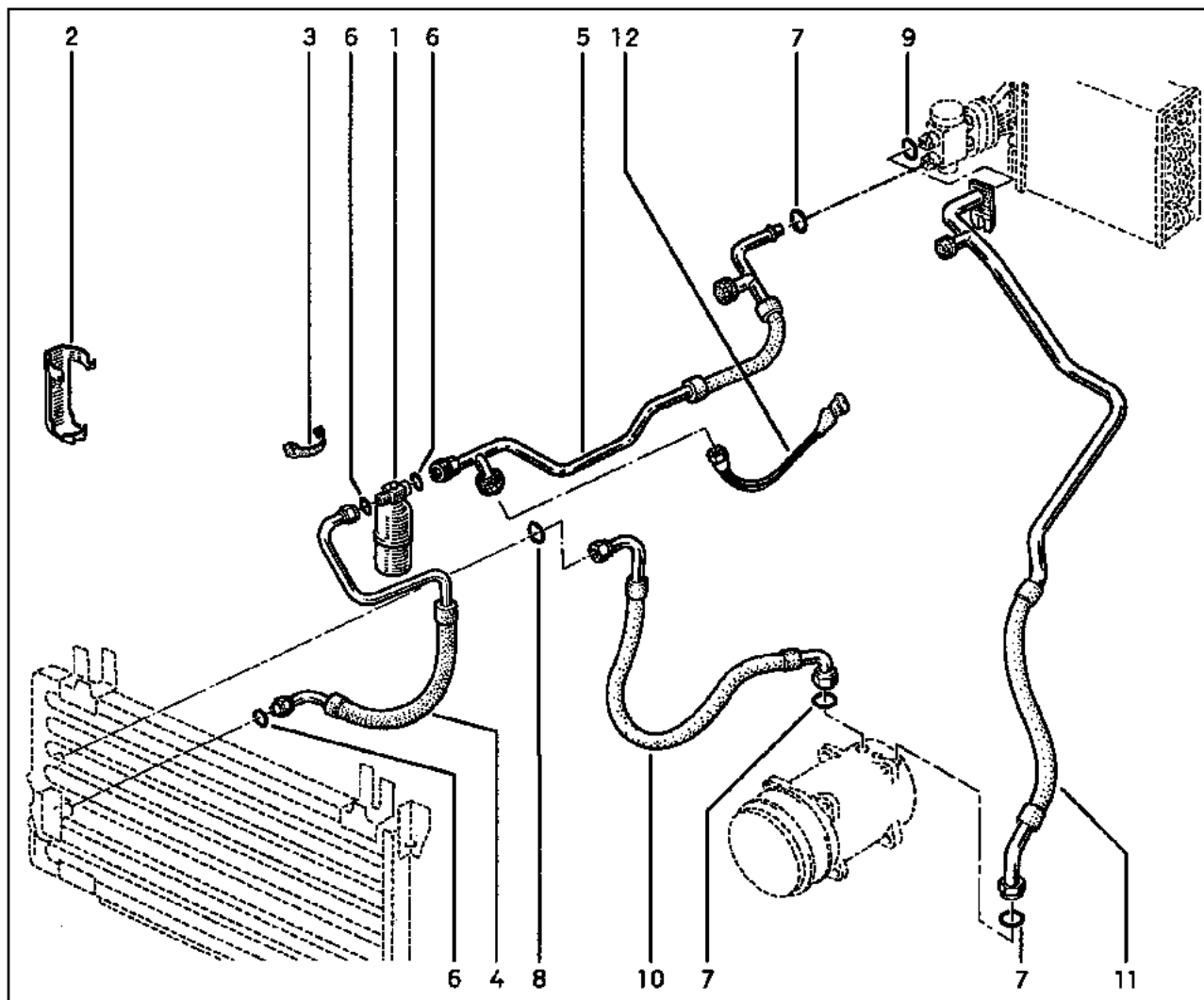
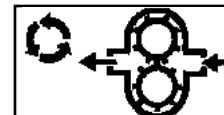

- 1 77 00 272 433
- 2 77 00 791 004
- 3 77 00 695 993
- 4 77 00 791 141
- 5 77 00 818 748
- 6 77 03 065 120
- 7 77 03 065 122
- 8 77 03 065 121
- 9 77 03 065 226
- 10 77 00 796 205
- 11 77 02 252 187
- 12 77 00 832 447

# 62.333.1

Y.P.1252

E7J R134A

# 62.333.1

Y.P.1252

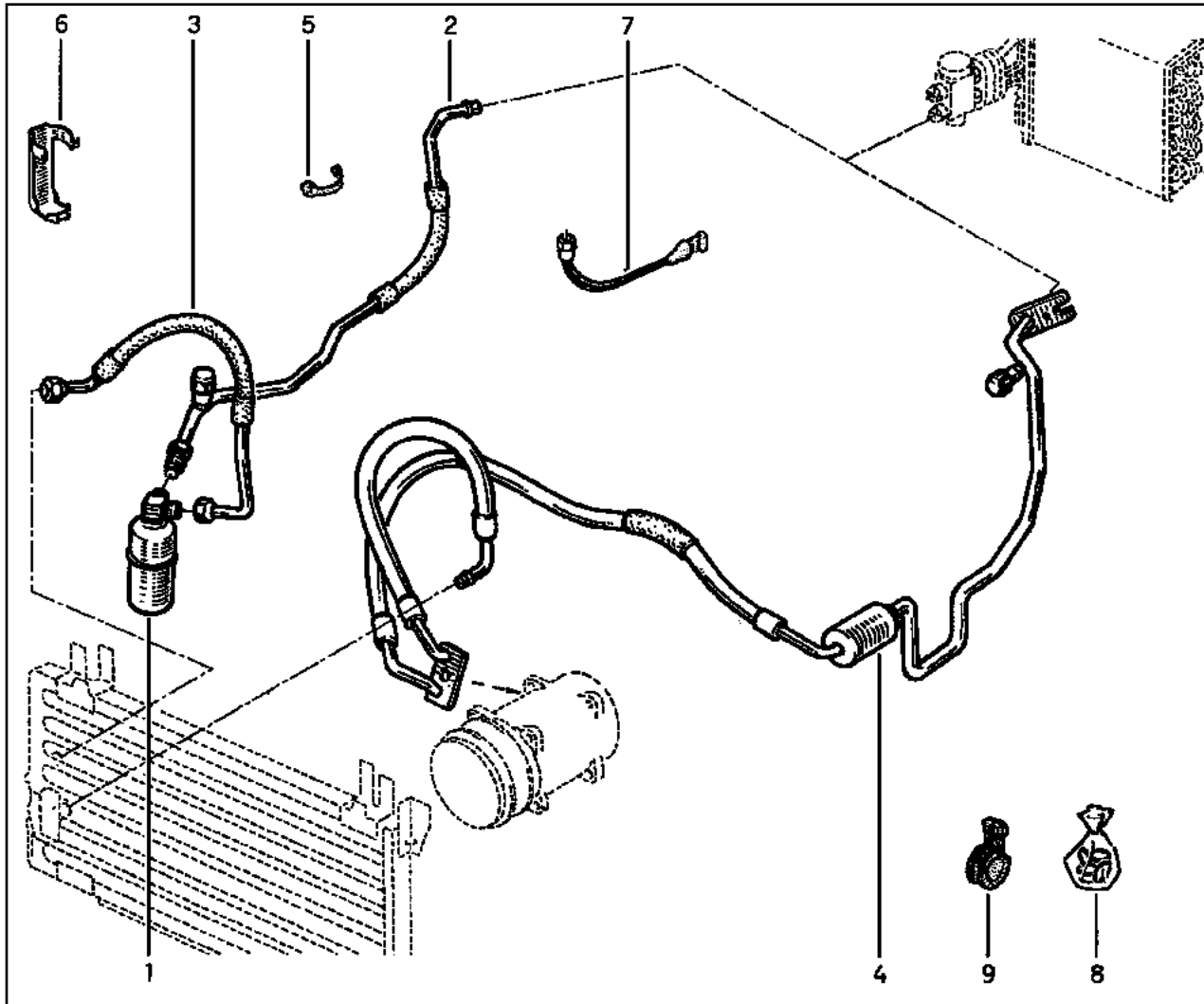
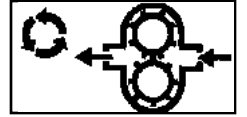

- 1 77 00 272 486
- 2 77 00 272 507
- 3 77 00 272 506
- 4 77 00 272 508
- 5 77 00 695 993
- 6 77 00 791 004
- 7 77 00 832 447
- 8 77 01 204 314
- 9 77 05 005 225

# 62.338

Y.P.1252

K7M

# 62.338

Y.P.1252

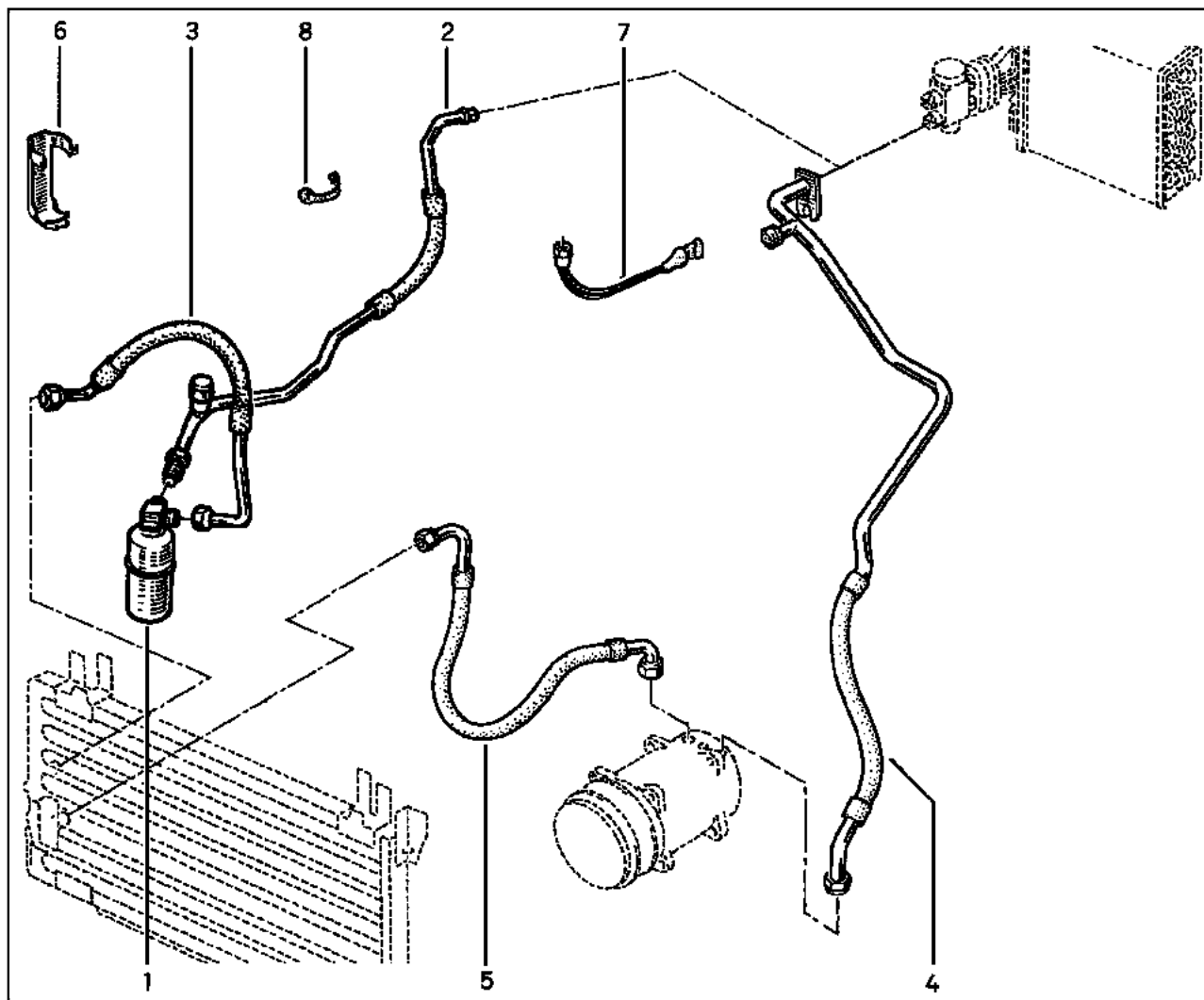
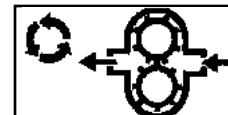

- 1 77 00 272 486
- 2 77 00 876 102 †
- 77 02 260 419
- 3 77 00 272 506
- 4 77 02 260 420
- 5 77 02 260 418
- 6 77 00 791 004
- 7 77 00 832 447
- 8 77 00 695 993

# 62.341

Y.P.1252

L538 \ □ F3P \ R134A

# 62.341

Y.P.1252

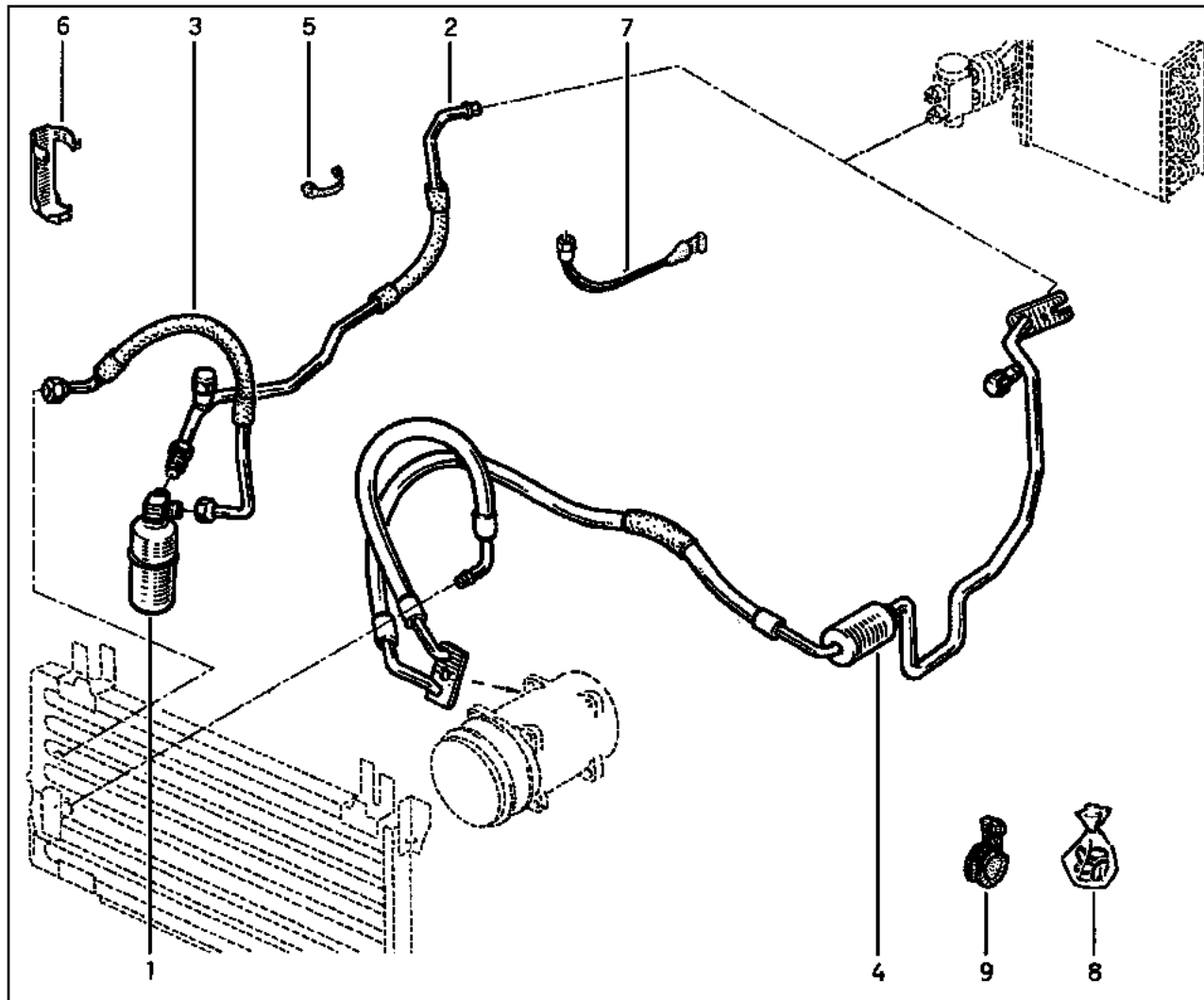
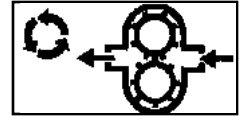

- 1 77 00 272 486
- 2 77 00 272 507
- 3 77 00 272 506
- 4 77 00 272 505
- 5 77 00 695 993
- 6 77 00 791 004
- 7 77 00 832 447
- 8 77 01 204 314
- 9 77 05 005 225

# 64.011

Y.P.1252

# 64.011

Y.P.1252

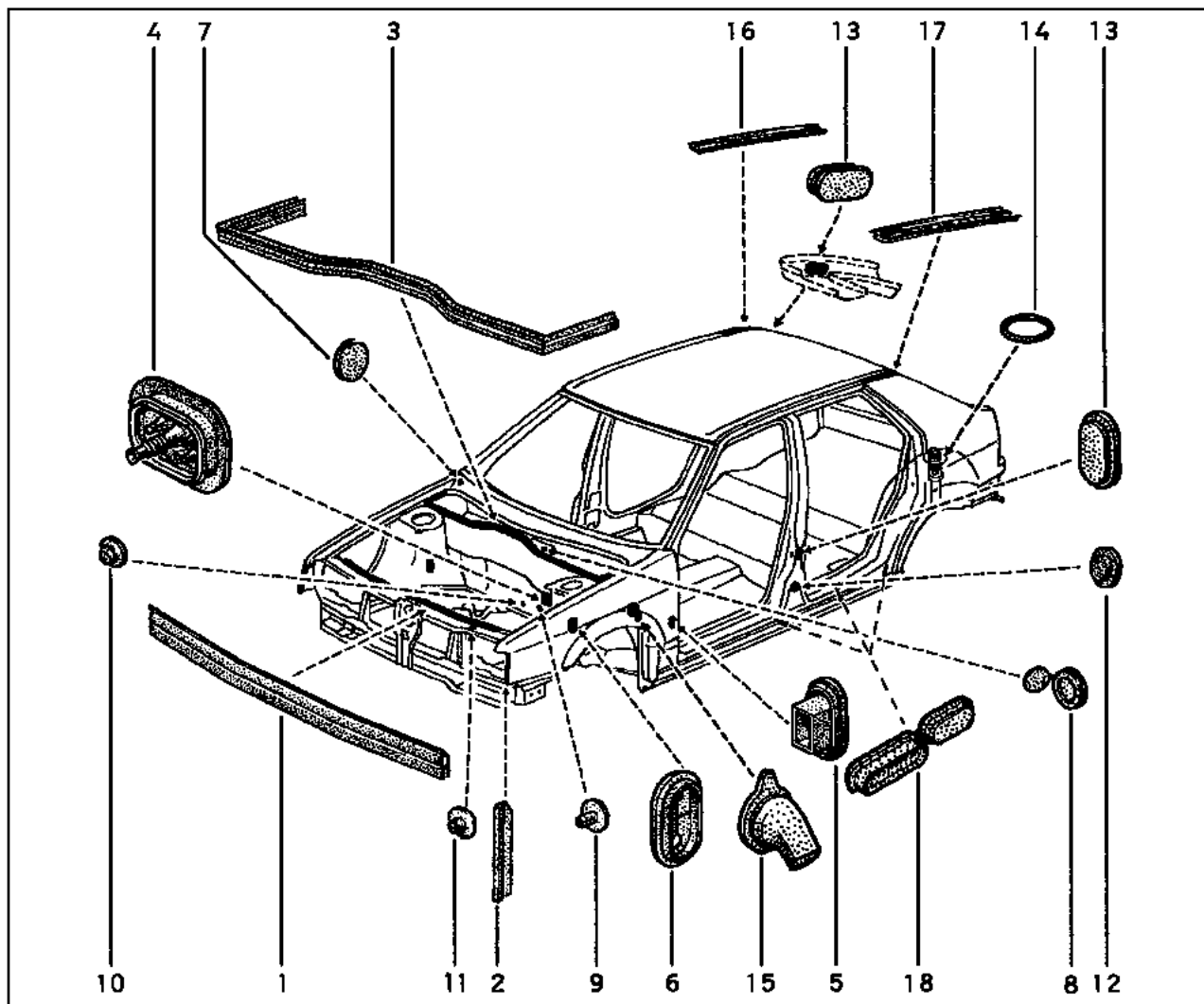
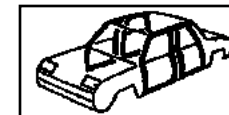

- 1 77 00 831 069
- 2 77 00 789 707
- 3 77 02 253 369 (a)
- 77 00 795 209 (b)
- 4 77 00 786 352
- 5 77 03 074 417
- 6 77 03 074 399
- 7 77 03 074 402
- 8 77 03 074 295
- 9 77 03 081 054
- 10 77 03 081 055
- 11 77 03 088 080
- 12 77 03 074 048
- 13 77 03 074 319
- 14 77 03 065 228
- 15 77 00 840 102 †
- 77 02 260 877
- 16 77 00 786 438 (c)
- 17 77 00 786 437 (c)
- 18 77 03 074 272

- (a)
- (b)
- (c) B53-



# 64.021

Y.P.1252

# 64.021

Y.P.1252

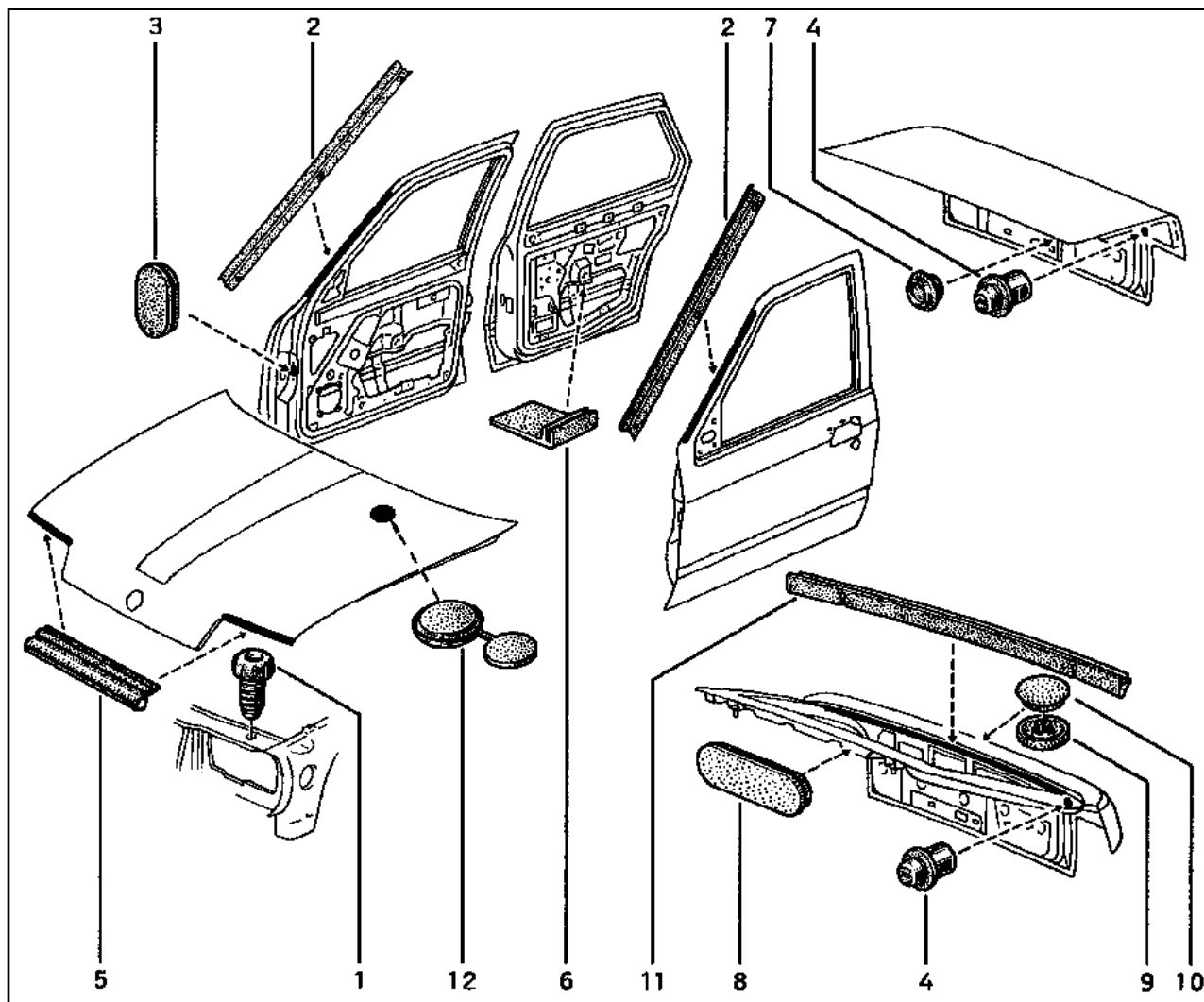
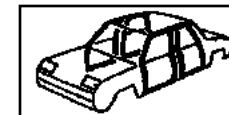

- 1 77 00 785 411
- 2 77 00 777 440
- 3 77 03 074 319
- 4 77 00 799 915
- 5 77 00 806 935
- 6 77 00 795 192
- 7 77 03 074 149
- 8 77 03 074 416
- 9 77 00 778 301
- 10 77 04 000 302
- 11 77 00 789 271
- 12 77 03 074 169

- (a)
- (b)
- (b)
- (b)
- (b)
- (b)

(a) L53-

(b) B53-

# 65.011

Y.P.1252

# 65.011

Y.P.1252

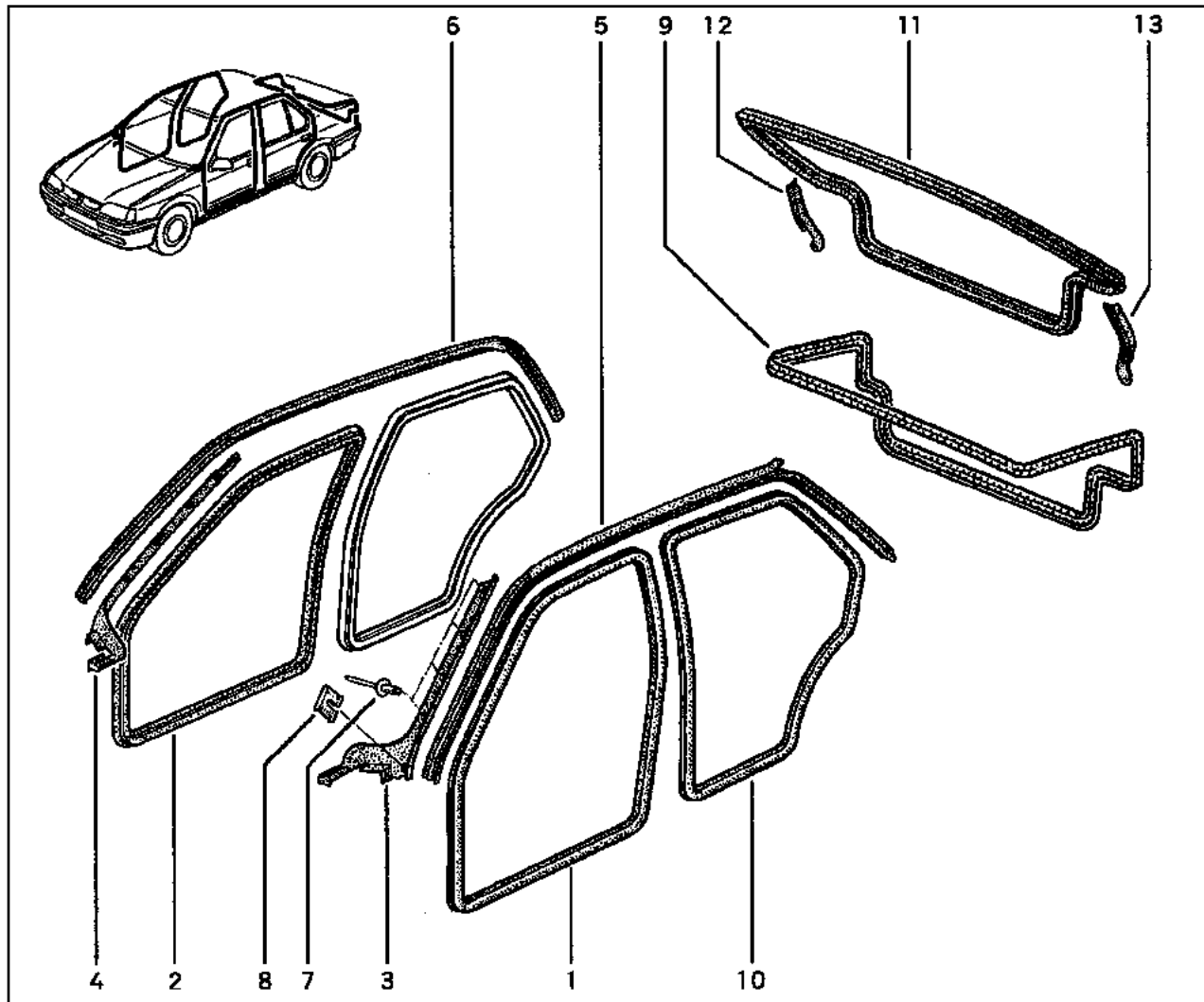
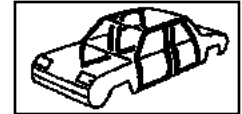

- 1 77 02 253 316
- 2 77 02 253 317
- 3 77 00 785 351
- 4 77 00 785 352
- 5 77 02 253 319 (a)
- 77 02 253 950 (b)
- 6 77 02 253 320 (a)
- 77 02 253 951 (b)
- 7 77 03 072 230 [5]
- 8 77 03 077 113
- 9 77 02 252 960 † (a)
- 77 02 254 932 (a)
- 10 77 02 253 318
- 11 77 02 253 952 (b)
- 12 77 00 791 785 (b)
- 13 77 00 791 473 (b)

(a)

(b)

# 66.011

Y.P.1252

# 66.011

Y.P.1252

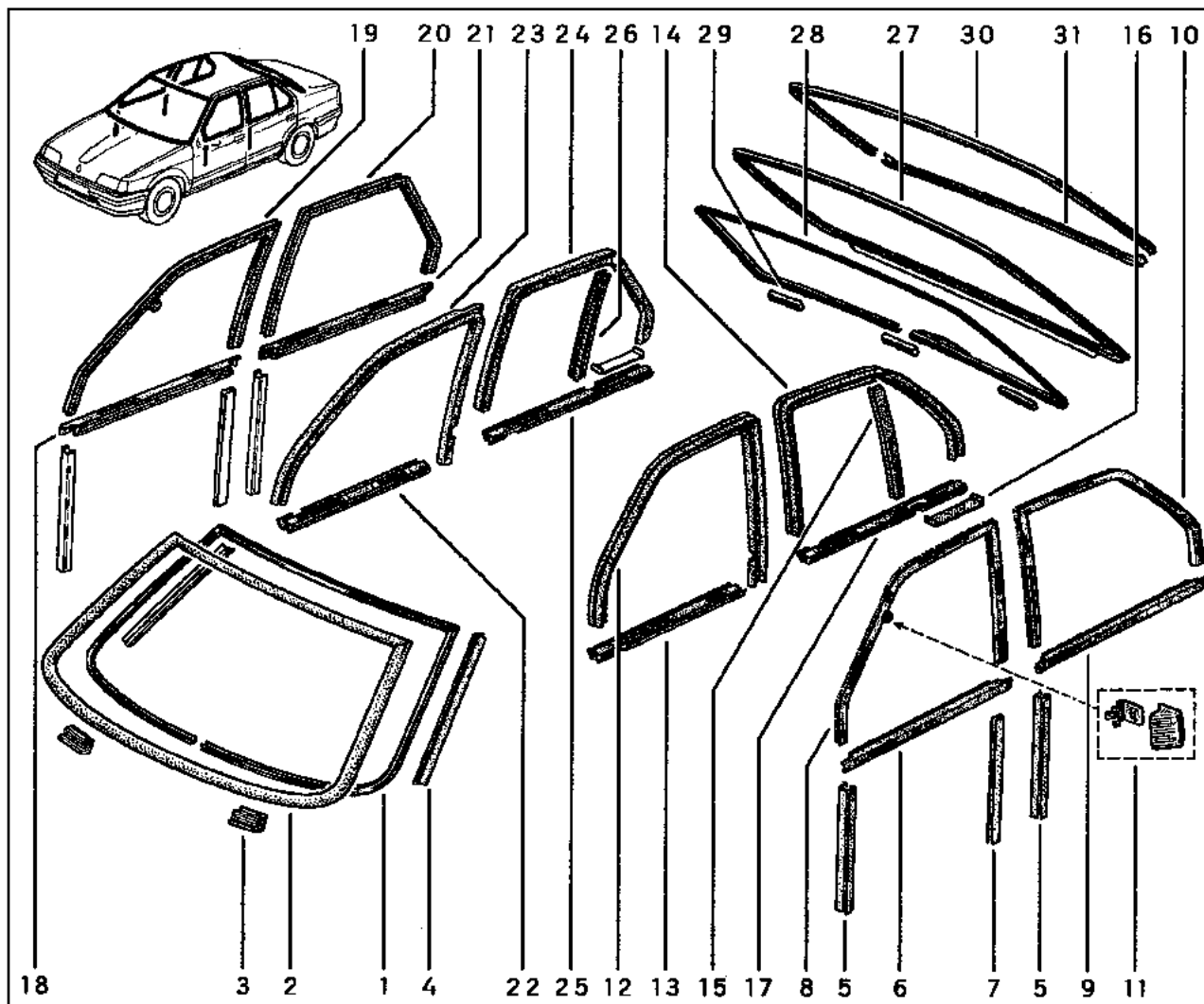
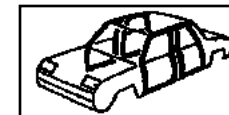

- 1 77 02 253 633
- 2 77 02 253 634
- 3 77 00 789 274
- 4 77 00 797 924
- 5 77 02 253 650
- 6 77 02 253 357
- 7 77 02 253 310 †
- 77 02 256 247
- 8 77 02 253 355
- 9 77 02 253 365
- 10 77 02 253 363
- 11 77 01 202 575
- 12 77 02 253 353
- 13 77 02 253 351
- 14 77 02 253 361
- 15 77 02 253 312
- 16 77 00 786 275 †
- 77 02 260 878
- 17 77 02 253 359
- 18 77 02 253 358
- 19 77 02 253 356
- 20 77 02 253 364
- 21 77 02 253 366
- 22 77 02 253 352
- 23 77 02 253 354
- 24 77 02 253 362
- 25 77 02 253 360
- 26 77 02 253 313
- 27 77 02 253 636 (a)
- 28 77 02 253 635 (a)
- 29 77 00 771 174 (a)
- 30 77 00 790 274 (b)
- 31 77 00 793 703 (b)

(a)

(b)

# 68.011

Y.P.1252

# 68.011

Y.P.1252

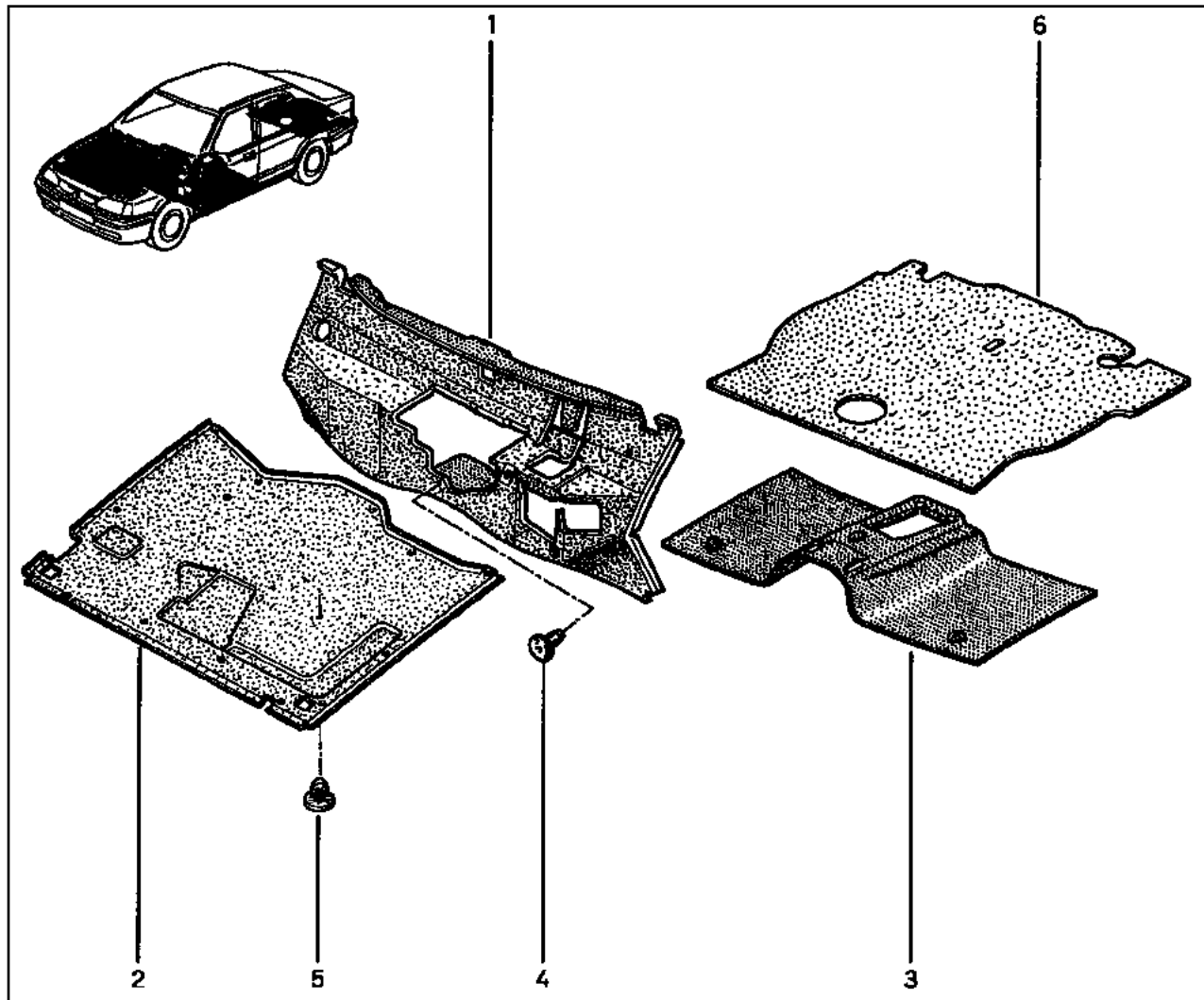

- 1 77 02 253 327
- 2 77 00 813 703
- 3 77 02 253 121
- 4 77 03 081 054
- 5 77 03 077 117
- 6 77 02 253 380

# 69.011

Y.P.1252

# 69.011

Y.P.1252

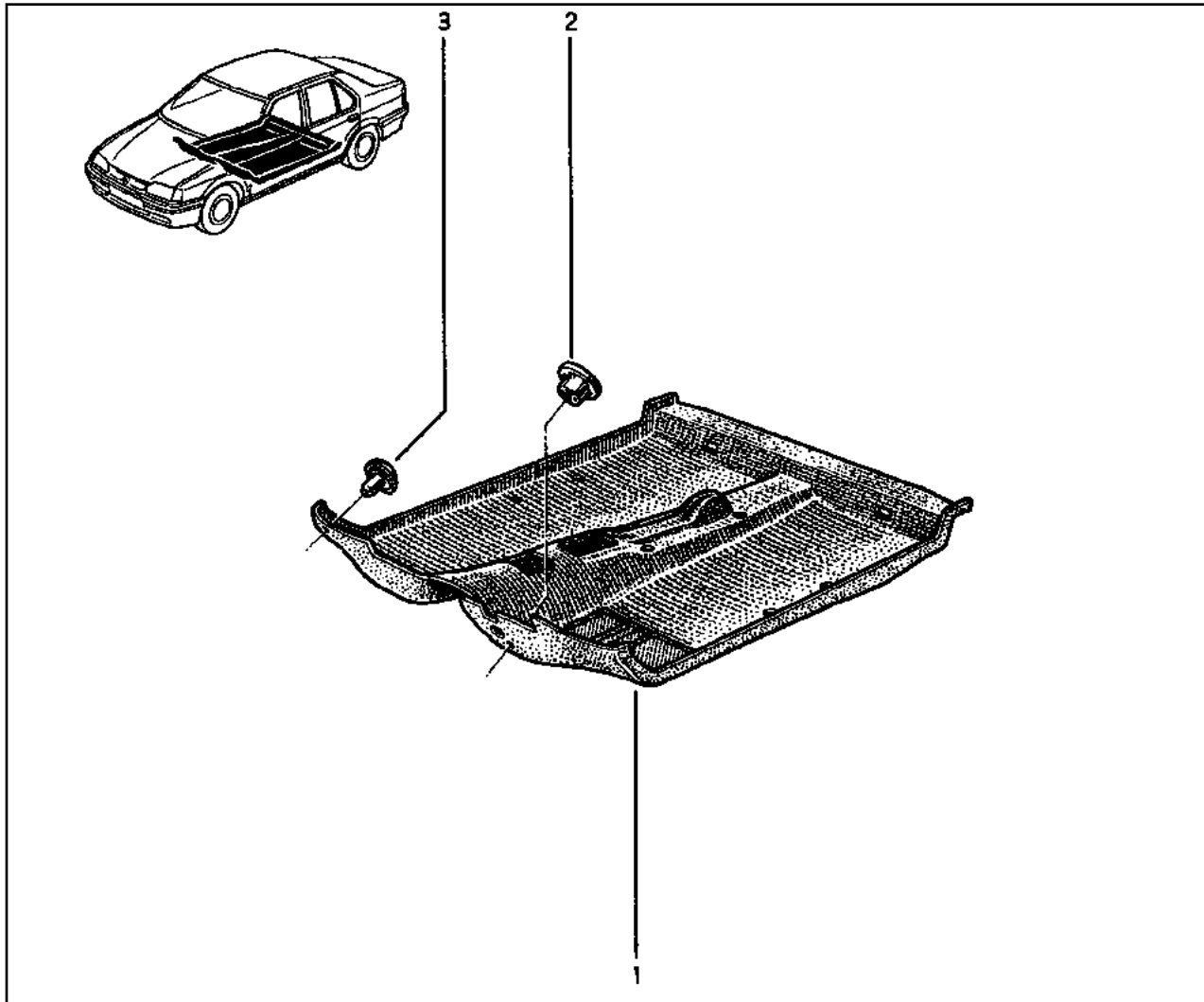

- 1 77 00 868 549 † [A14]
- 77 02 253 274 † [A14]
- 77 02 255 661 [A14]
- 2 77 02 255 104
- 3 77 03 081 054

# 71.011

Y.P.1252

L53-

# 71.011

Y.P.1252

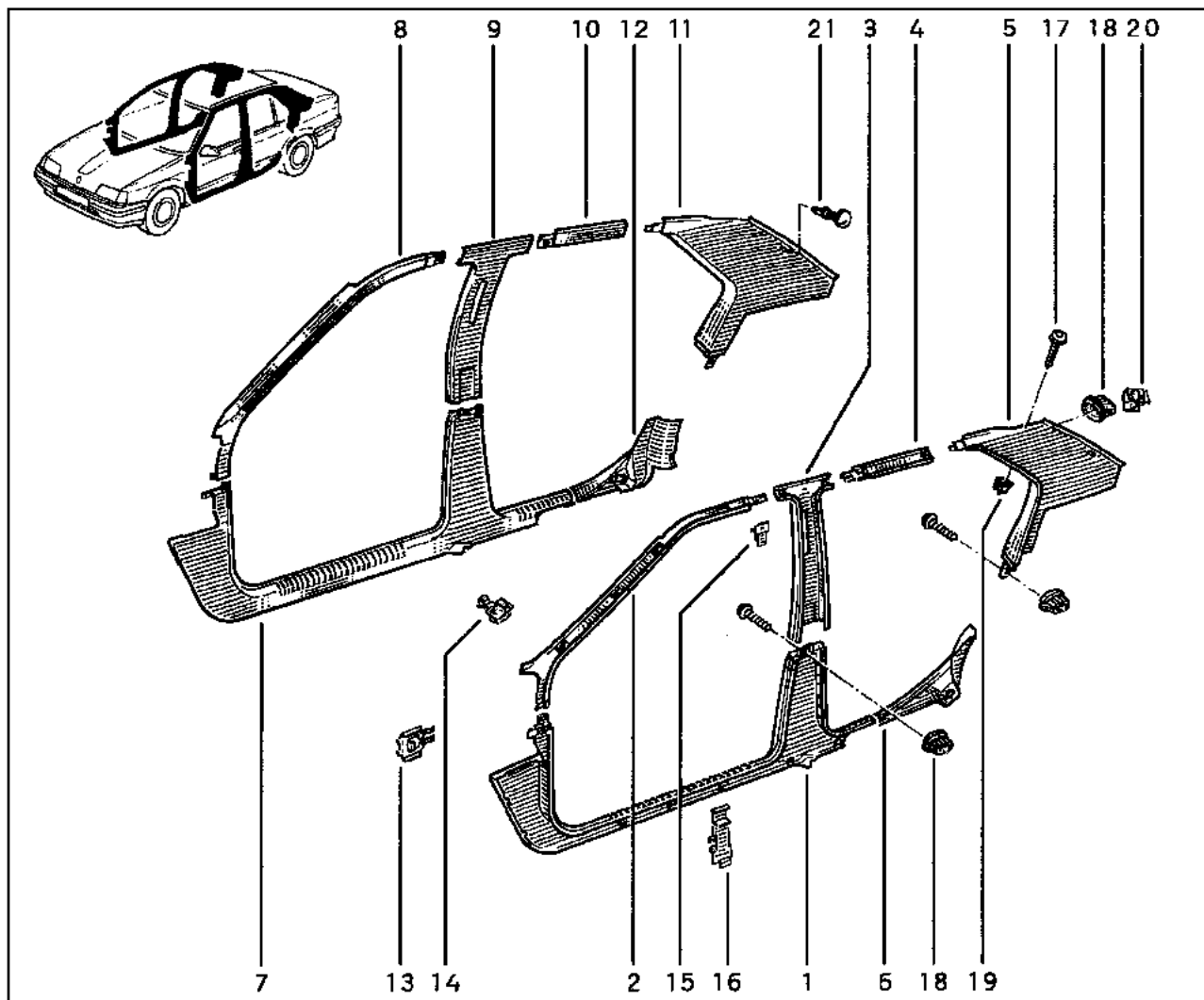

- 1 77 02 253 144
- 2 77 02 253 149
- 3 77 02 253 151
- 4 77 00 780 835
- 5 77 02 253 152
- 6 77 00 779 569
- 7 77 02 253 145
- 8 77 02 253 148
- 9 77 02 253 150
- 10 77 00 780 834
- 11 77 02 253 153
- 12 77 00 779 570
- 13 77 03 080 060
- 14 77 00 776 280
- 15 77 00 786 016
- 16 77 02 253 305
- 17 77 03 016 401
- 18 77 03 081 019 †
- 77 03 081 164
- 19 77 03 081 086
- 20 77 00 774 858
- 21 77 03 077 139

[5]

# 71.021

Y.P.1252

B53-

# 71.021

Y.P.1252

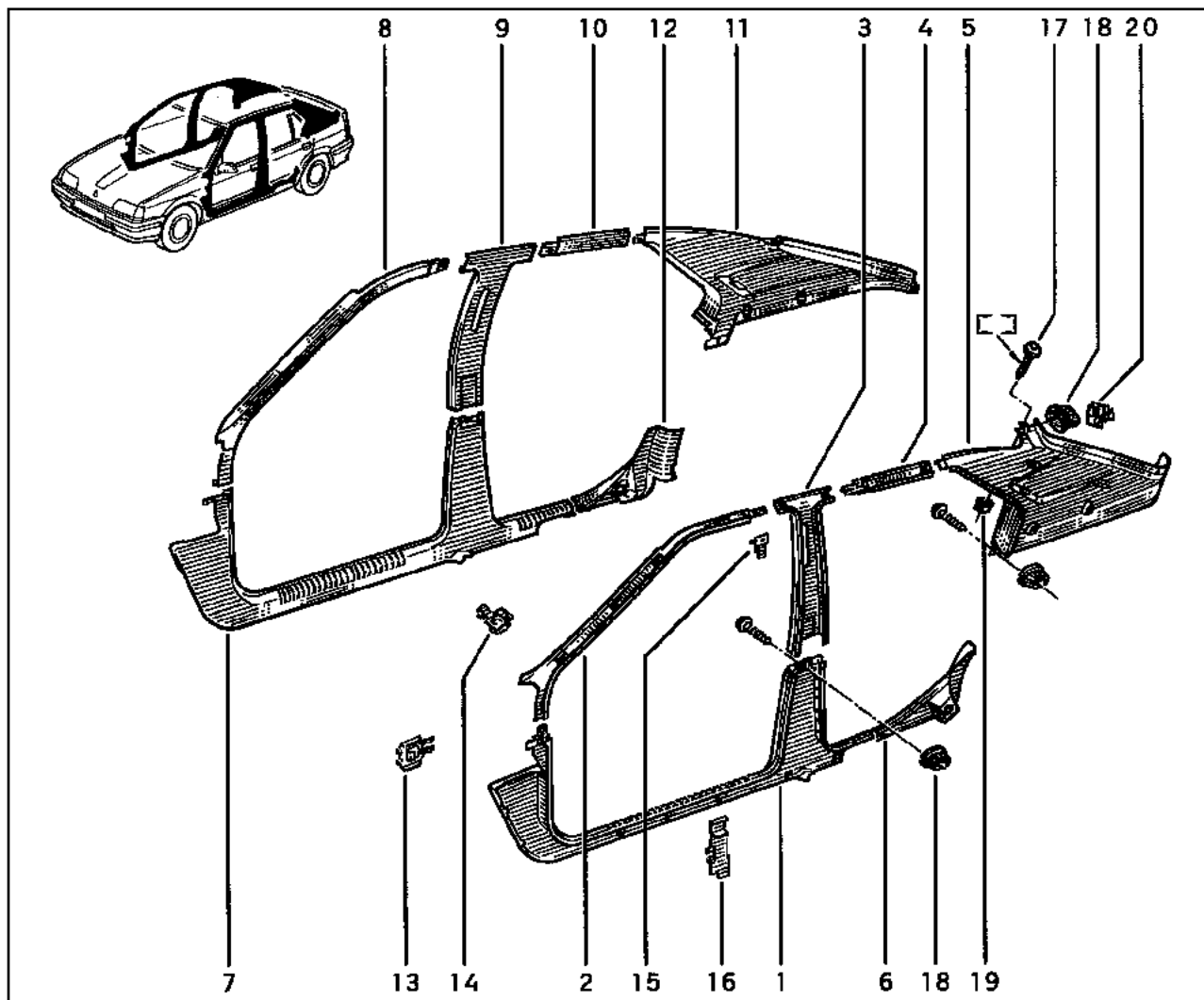

- 1 77 02 253 144
- 2 77 02 253 149
- 3 77 02 253 151
- 4 77 00 780 835
- 5 77 00 810 535 †  
77 02 253 979
- 6 77 00 779 569
- 7 77 02 253 145
- 8 77 02 253 148
- 9 77 02 253 150
- 10 77 00 780 834
- 11 77 00 810 536 †  
77 02 253 980
- 12 77 00 779 570
- 13 77 03 080 060
- 14 77 00 776 280
- 15 77 00 786 016
- 16 77 02 253 305
- 17 77 03 016 401
- 18 77 03 081 019 †  
77 03 081 164
- 19 77 03 081 086
- 20 77 00 774 858

[5]

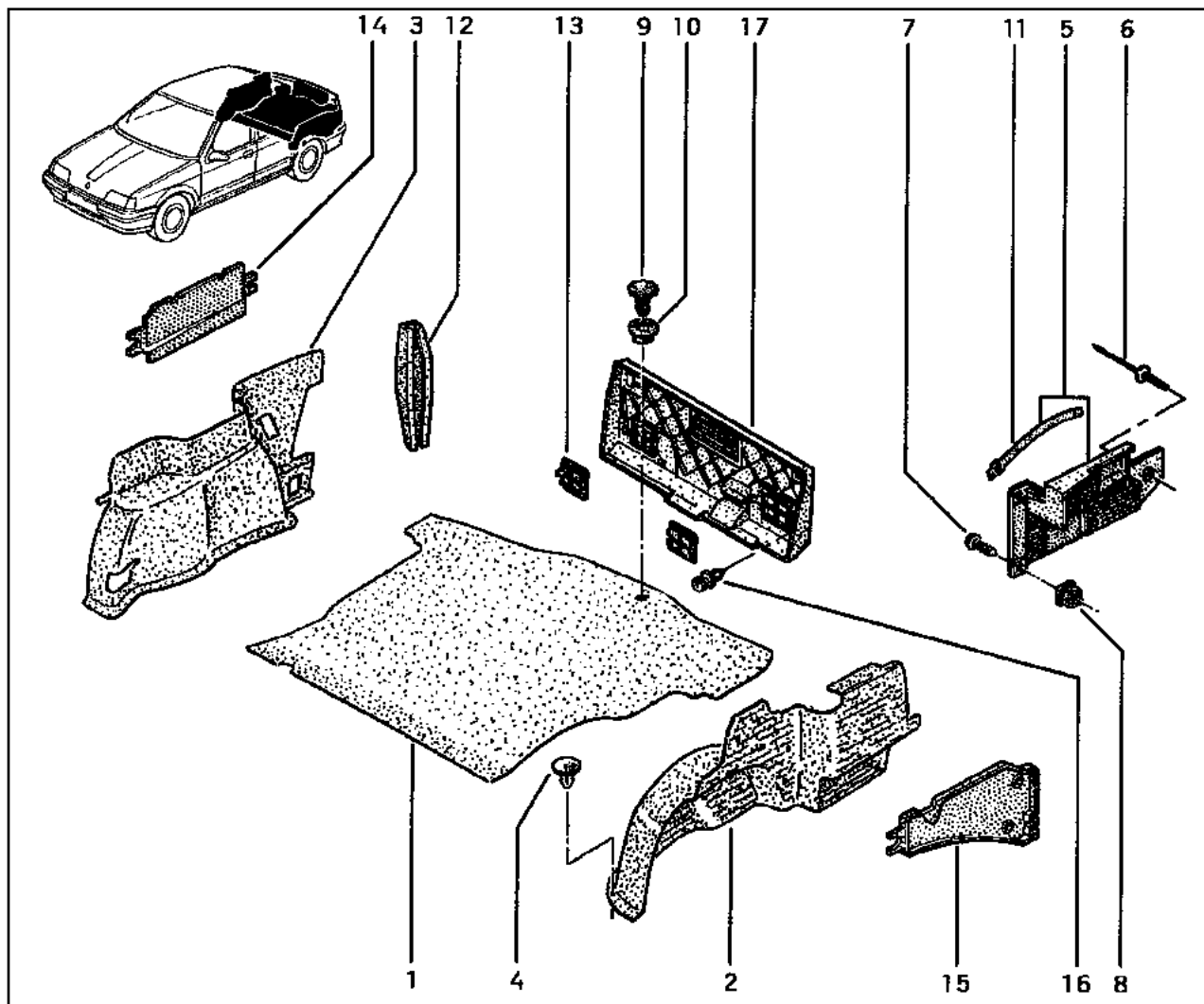

- 1 77 02 253 029 (a)
- 77 02 253 973 (b)
- 2 77 00 789 375 † (a)
- 77 02 253 334 (a)
- 77 00 790 759 (b)
- 3 77 00 789 433 † (a)
- 77 02 253 335 (a)
- 77 00 790 760 (b)
- 4 77 03 077 117
- 5 77 00 829 820 (a)
- 77 02 253 978 (b)
- 6 77 03 072 322
- 7 77 03 016 526
- 8 77 03 081 086
- 9 77 03 081 132
- 10 77 03 081 133
- 11 77 05 099 026 (b)
- 12 77 00 794 799 (b)
- 13 77 00 814 590 (b)
- 14 77 00 787 930 (b)
- 15 77 00 787 931 (b)
- 16 77 03 077 250
- 17 77 02 253 981 (b)

(a)

(b)



# 71.105

Y.P.1252

# 71.105

Y.P.1252

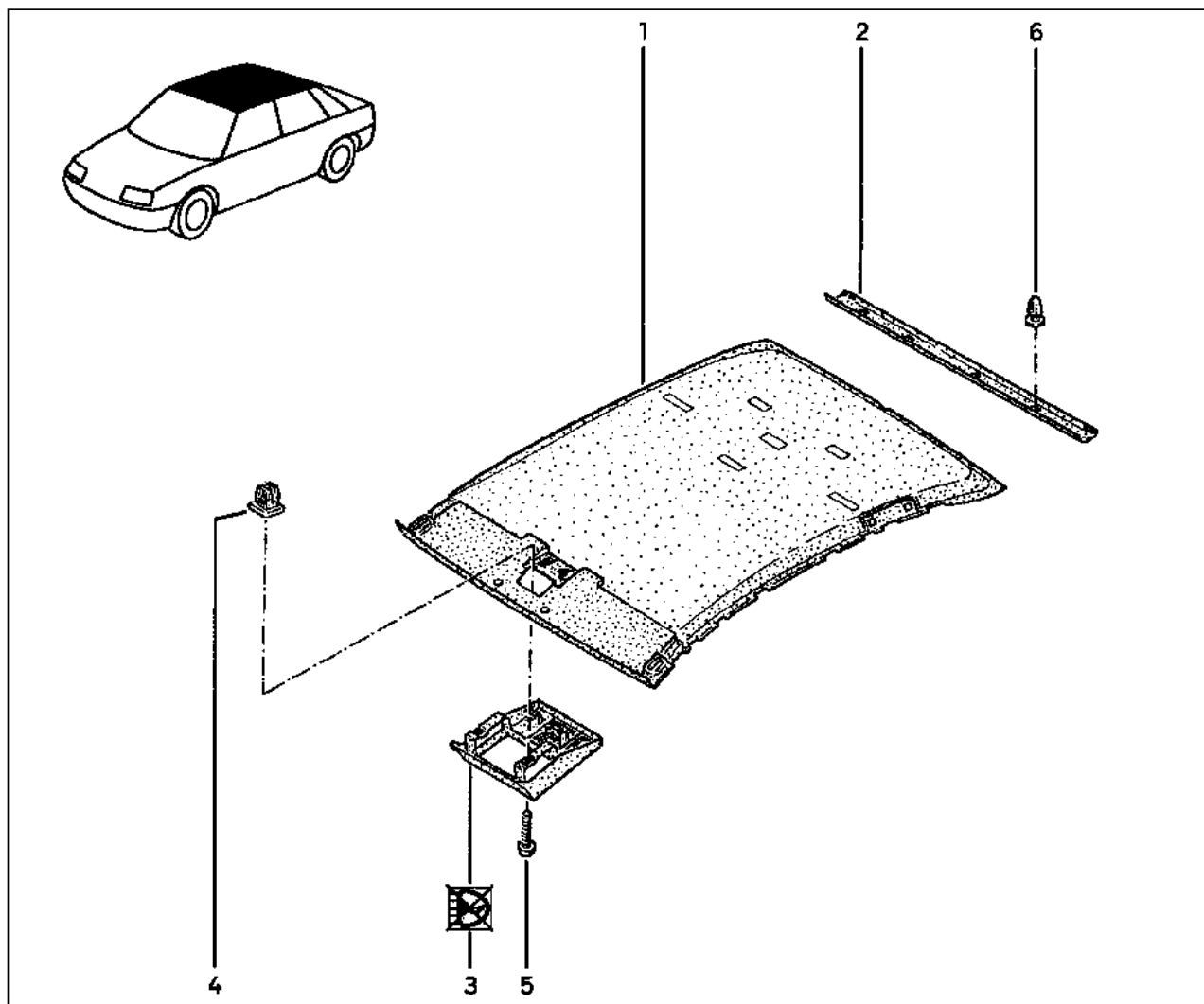

- 1 77 02 253 331 † [A15] (a)
- 77 02 257 760 [A15] (a)
- 77 02 255 033 [A15] (b)
- 77 02 253 982 [A15] (c)
- 2 77 00 781 472 †
- 77 02 255 707
- 3 77 02 253 143 [A14] (d)
- 77 02 253 398 [A14] (e)
- 4 77 03 081 086
- 5 77 03 016 401 [5]
- 6 77 03 077 222

(a) L53A,L53H,L53S,L538  
L53\NRN

(b) L53\NRL

(c) B53-

(d) (017)

(e) (018)

(017),(018) ◀ 06...

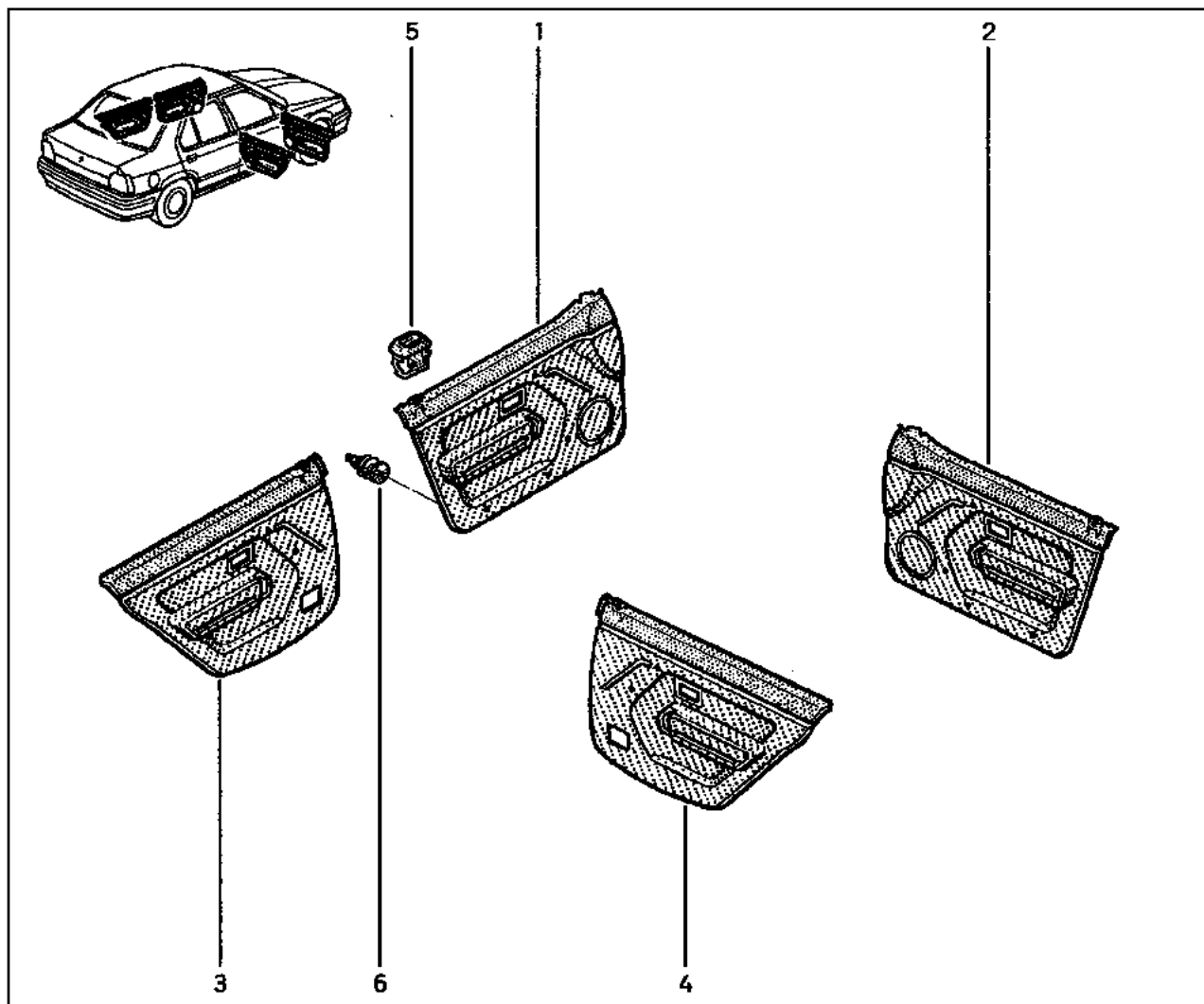

- 1 77 02 254 480 [A16] (a)
- 77 02 260 140 [A16] (b)
- 77 02 260 142 [A16] (c)
- 77 02 260 311 [A16] (d)
- 77 02 260 309 [A16] (e)
- 2 77 02 257 602 [A16] (a)
- 77 02 260 141 [A16] (b)
- 77 02 260 143 [A16] (c)
- 77 02 260 312 [A16] (d)
- 77 02 260 310 [A16] (e)
- 3 77 02 253 130 [A16] (a)
- 77 02 255 069 (f)
- 4 77 02 253 131 [A16] (a)
- 77 02 255 070 (f)
- 5 77 00 785 224 [A16]
- 6 77 03 077 250

(a) L53-VR \ ... → 970901

(b) \ (097) \ 970901 → ...

(c) \ (098) \ 970901 → ...

(d) \ (097) \ 970901 → ...

(e) \ (098) \ 970901 → ...

(f) 970901 → ...

(097),(098) 06...

# 72.031

Y.P.1252

RN,RNA,RN

# 72.031

Y.P.1252

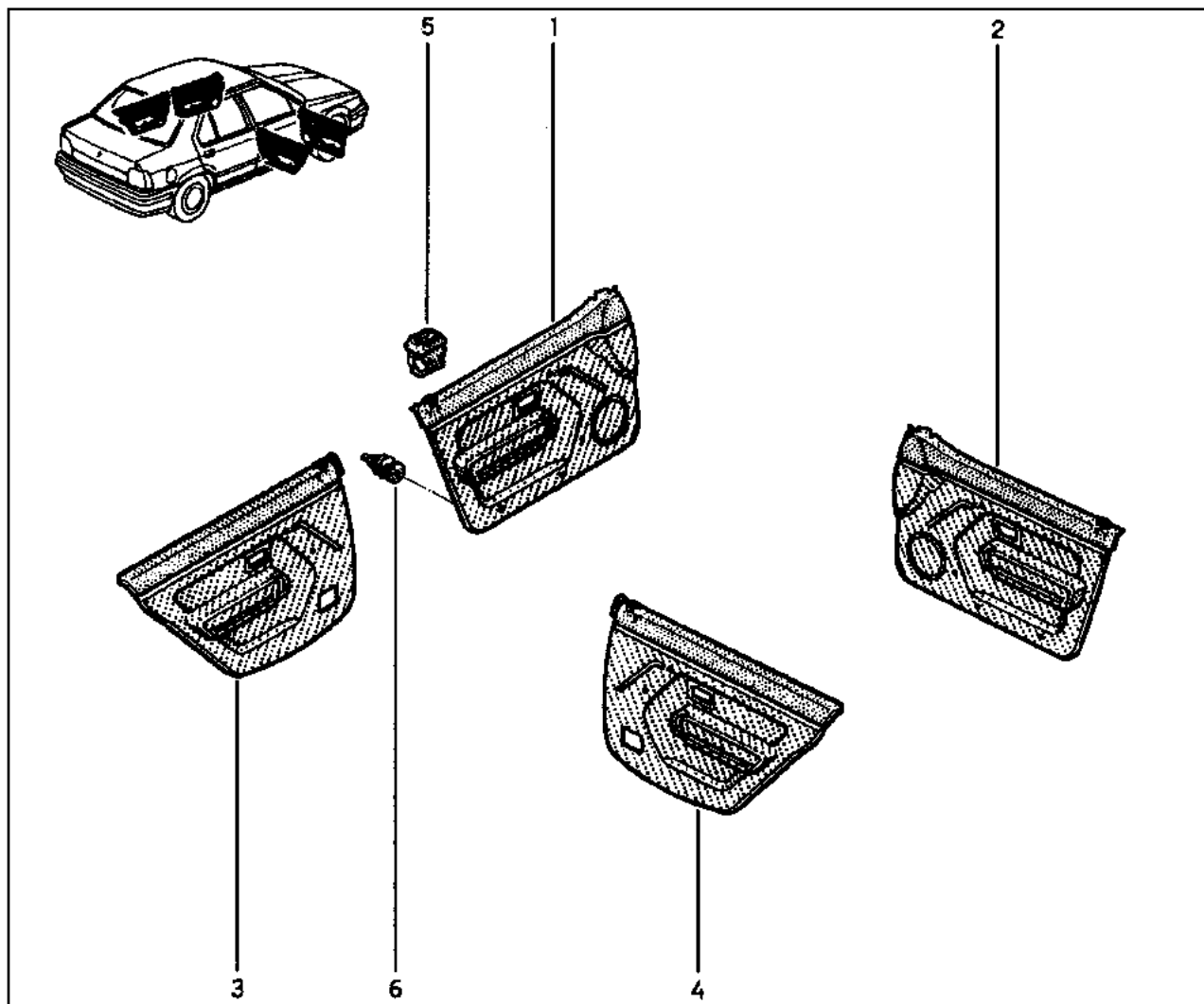

- |   |               |           |
|---|---------------|-----------|
| 1 | 77 02 253 128 | [A16] (a) |
|   | 77 02 257 799 | [A16] (b) |
|   | 77 02 260 144 | [A16] (c) |
| 2 | 77 02 253 129 | [A16] (a) |
|   | 77 02 257 800 | [A16] (b) |
|   | 77 02 260 145 | [A16] (c) |
| 3 | 77 02 255 069 | [A16] (c) |
|   | 77 02 253 130 | [A16] (d) |
| 4 | 77 02 255 070 | [A16] (c) |
|   | 77 02 253 131 | [A16] (d) |
| 5 | 77 00 785 224 | [A16]     |
| 6 | 77 03 077 250 | [A16]     |

- (a)  RN  M  H... → 970901
- (b)  RN  E  H... → 970901
- (c)  RNA,RNE
- (d)  H... → 970901

# 72.051

Y.P.1252

RT  ... → 960829

# 72.051

Y.P.1252

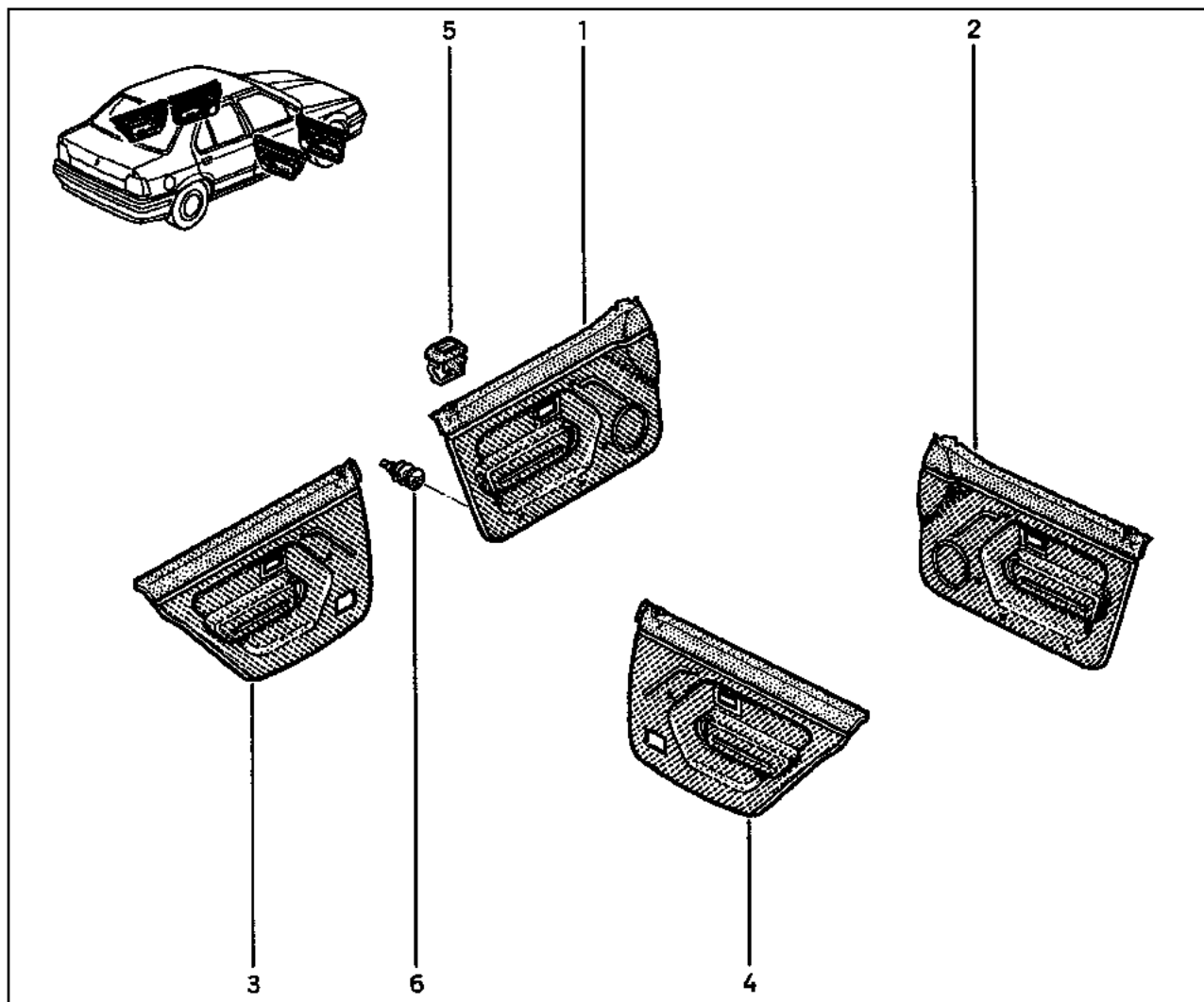

- |   |               |       |
|---|---------------|-------|
| 1 | 77 02 253 132 | [A16] |
| 2 | 77 02 253 133 | [A16] |
| 3 | 77 02 253 134 | [A16] |
| 4 | 77 02 253 135 | [A16] |
| 5 | 77 00 785 224 | [A16] |
| 6 | 77 03 077 250 |       |

# 72.061

Y.P.1252

L538\RTI

RT \  960829 → 970901

RT

# 72.061

Y.P.1252

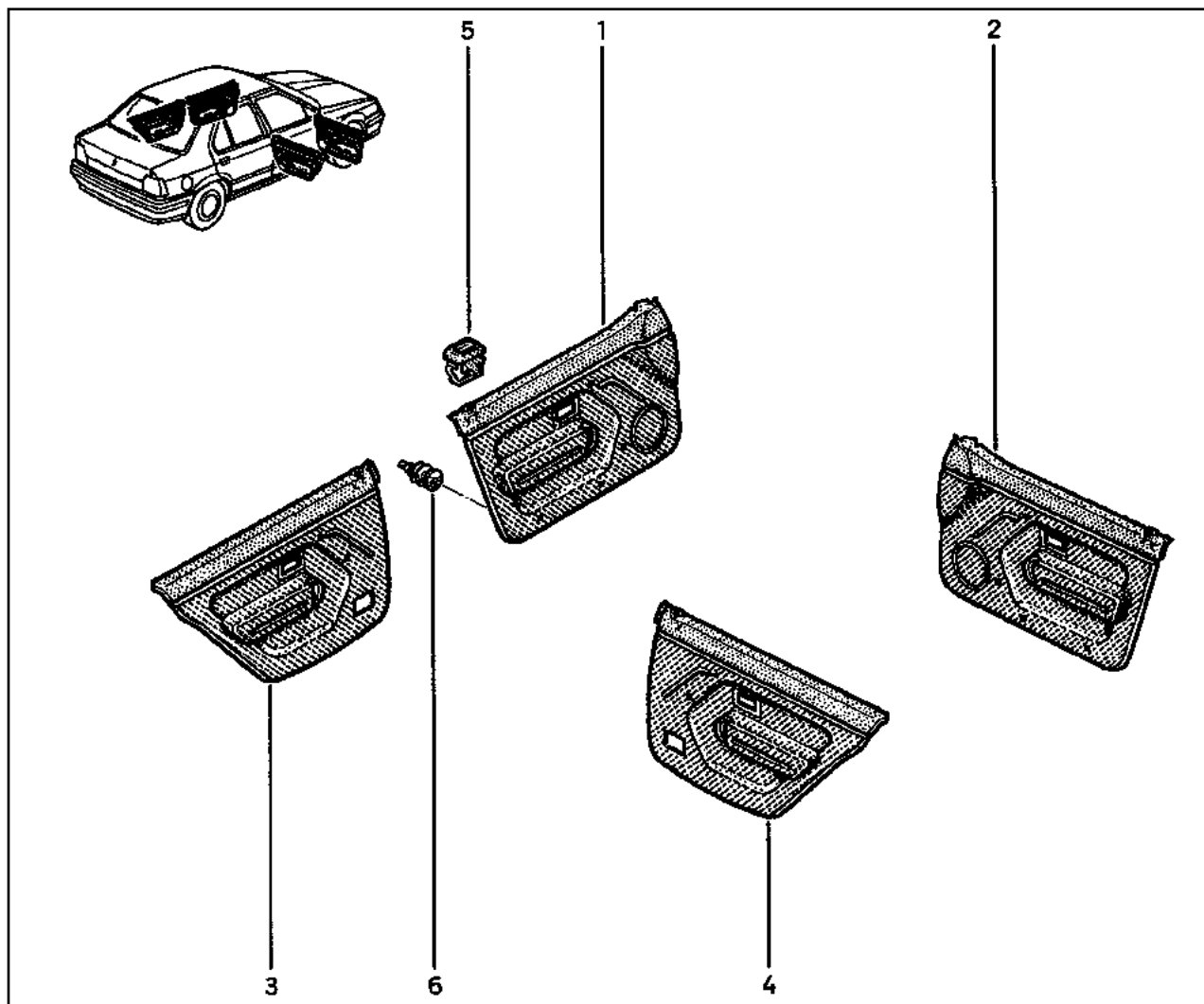

- 1 77 02 255 067 [A16] (a)
- 77 02 260 146 [A16] (b)
- 2 77 02 255 068 [A16] (a)
- 77 02 260 147 [A16] (b)
- 3 77 02 255 069 [A16]
- 4 77 02 255 070 [A16]
- 5 77 00 785 224 [A16]
- 6 77 03 077 250

(a) RTI  
RT \  960829 → 970901

(b) RTE

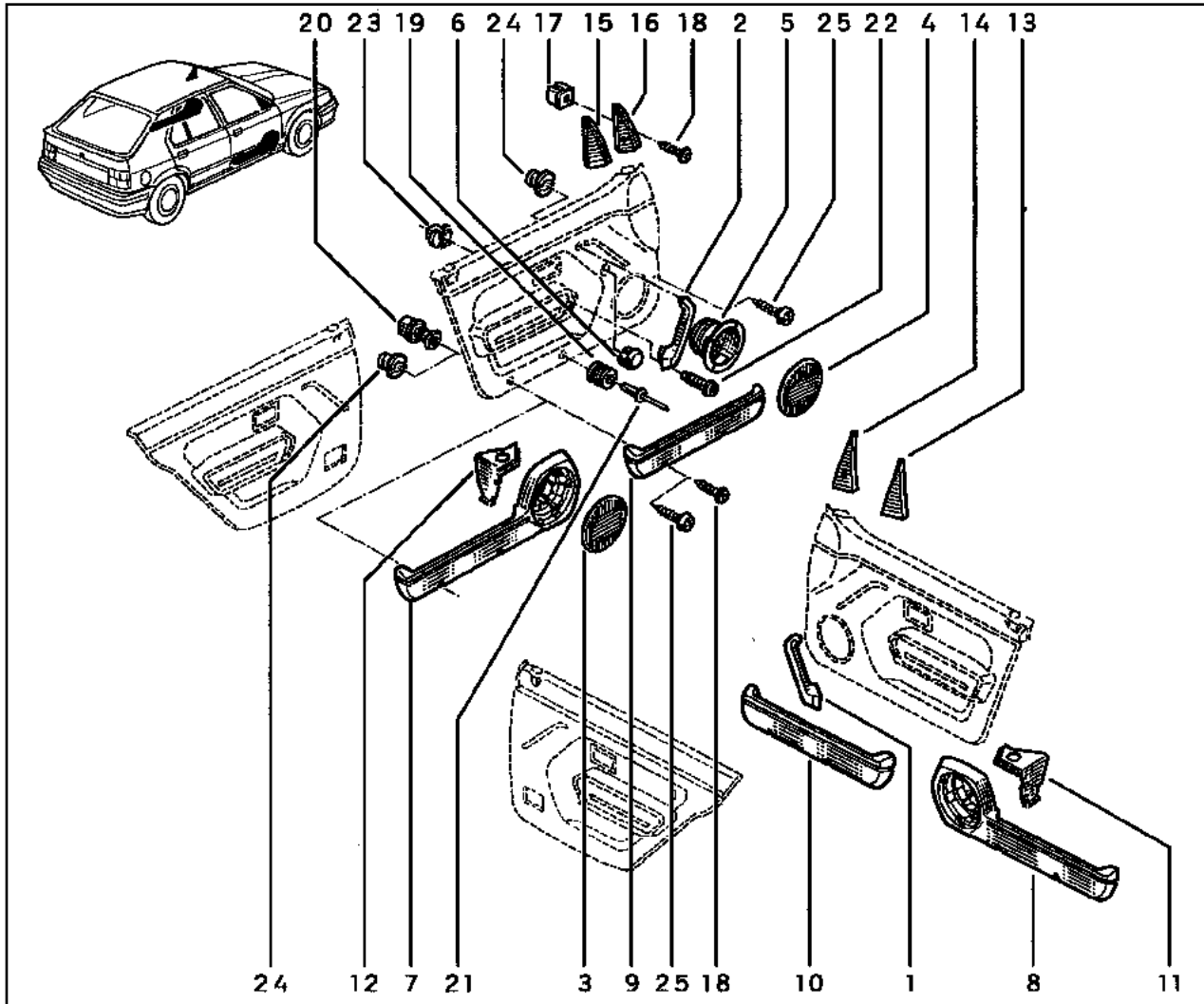
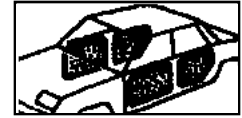

- |    |               |               |
|----|---------------|---------------|
| 1  | 77 02 253 136 | [A16] (a)     |
|    | 77 01 203 847 | [A16 B10] (b) |
| 2  | 77 02 253 137 | [A16] (a)     |
|    | 77 01 203 846 | [A16 B10] (b) |
| 3  | 77 00 812 471 | [A16]         |
| 4  | 77 02 253 126 | [A16]         |
| 5  | 77 02 253 441 |               |
| 6  | 77 00 793 773 | [A14]         |
| 7  | 77 02 253 124 |               |
| 8  | 77 02 253 125 |               |
| 9  | 77 02 253 123 |               |
| 10 | 77 02 253 122 |               |
| 11 | 77 00 783 609 | [A16]         |
| 12 | 77 00 783 608 | [A16]         |
| 13 | 77 00 783 183 | [A16]         |
| 14 | 77 00 783 189 | [A16]         |
| 15 | 77 00 783 182 | [A16]         |
| 16 | 77 00 783 188 | [A16]         |
| 17 | 77 03 081 086 |               |
| 18 | 77 03 016 401 | [5]           |
| 19 | 77 00 787 441 |               |
| 20 | 77 03 081 015 |               |
| 21 | 77 03 072 279 |               |
| 22 | 77 03 008 085 |               |
| 23 | 77 03 044 129 |               |
| 24 | 77 03 081 120 |               |
| 25 | 77 03 016 459 |               |

(a)  M

(b)  E

# 74.011

Y.P.1252

L53-

# 74.011

Y.P.1252

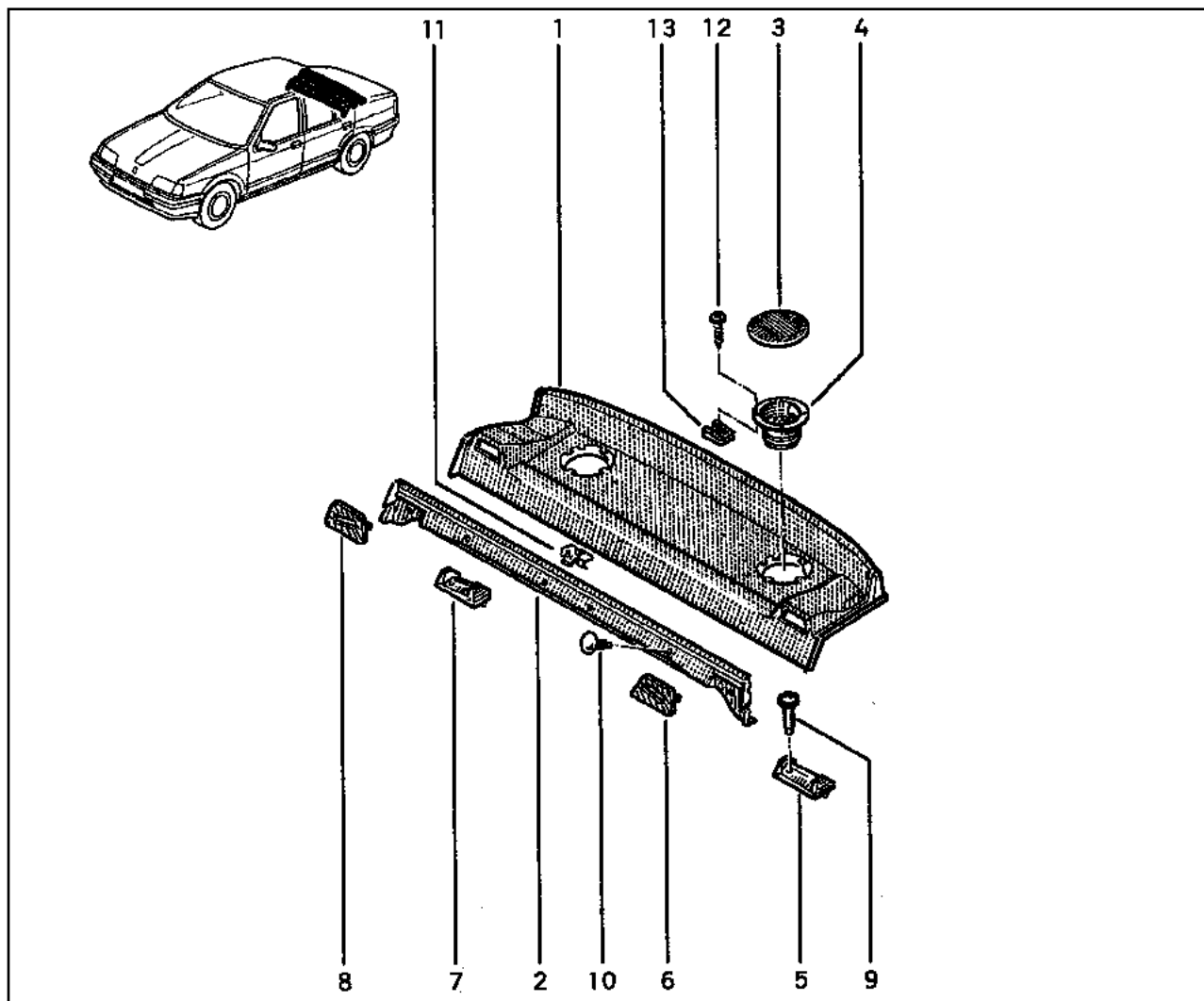
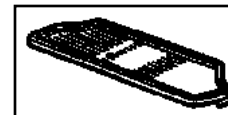

- 1 77 02 253 337 [A16]
- 2 77 02 253 336 [A16]
- 3 77 00 787 188 [A16]
- 4 77 02 253 441
- 5 77 00 790 654
- 6 77 00 790 648 [A16]
- 7 77 00 790 655
- 8 77 00 790 649 [A16]
- 9 77 03 008 051
- 10 77 03 077 068
- 11 77 03 076 164
- 12 77 03 016 401 [5]
- 13 77 03 081 086

# 74.021

Y.P.1252

B53

# 74.021

Y.P.1252

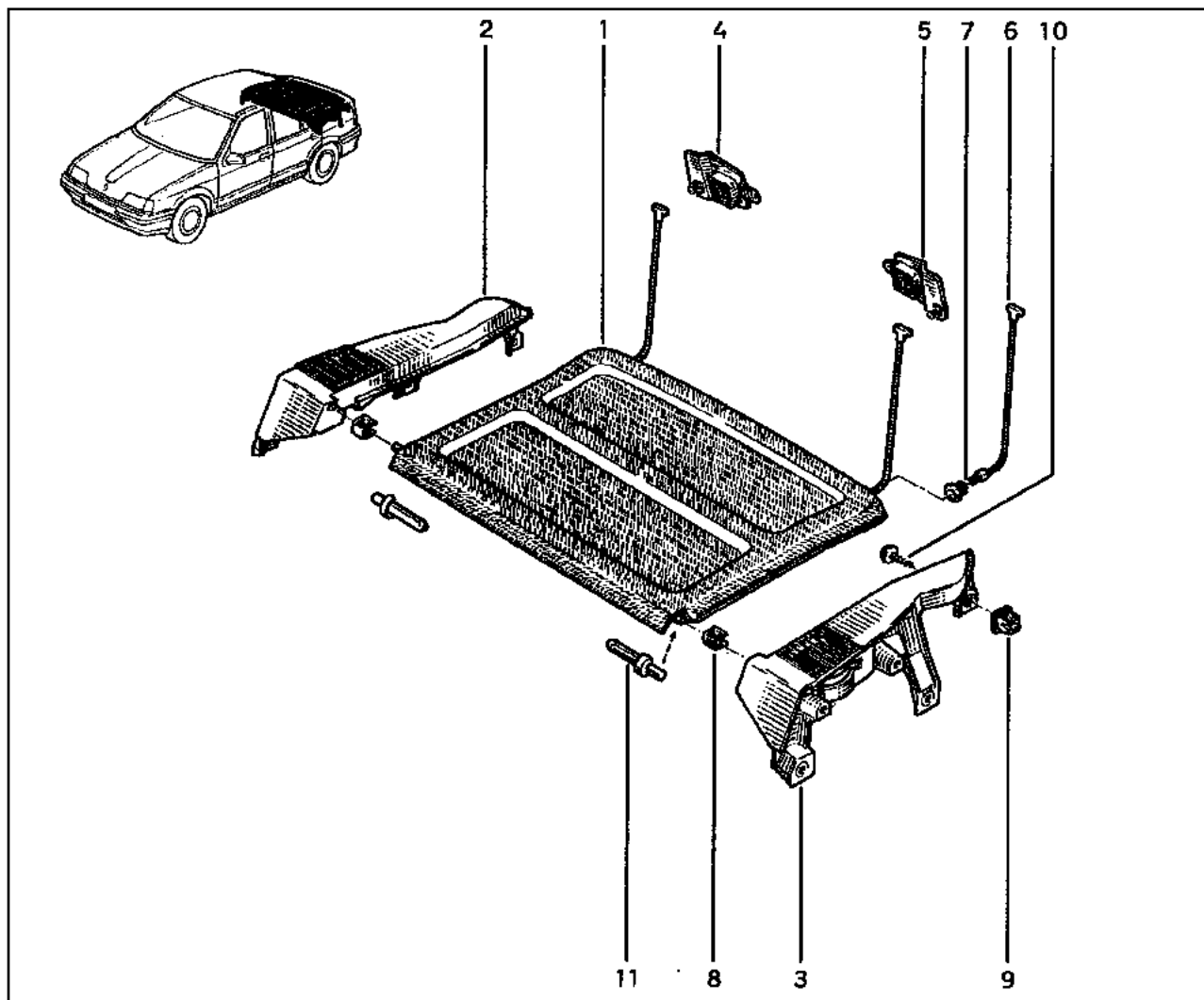
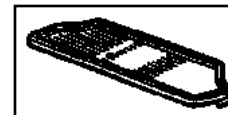

- 1 77 00 784 753 [A16]
- 2 77 00 783 632 † [A14]
- 77 02 253 969 [A14]
- 3 77 00 783 631 † [A14]
- 77 02 253 968 [A14]
- 4 77 00 785 666
- 5 77 00 785 297
- 6 77 00 786 530
- 7 77 00 759 853
- 8 77 03 080 065
- 9 77 03 081 086 [5]
- 10 77 03 016 401
- 11 77 01 034 702



# 75.031

Y.P.1252

# 75.031

Y.P.1252

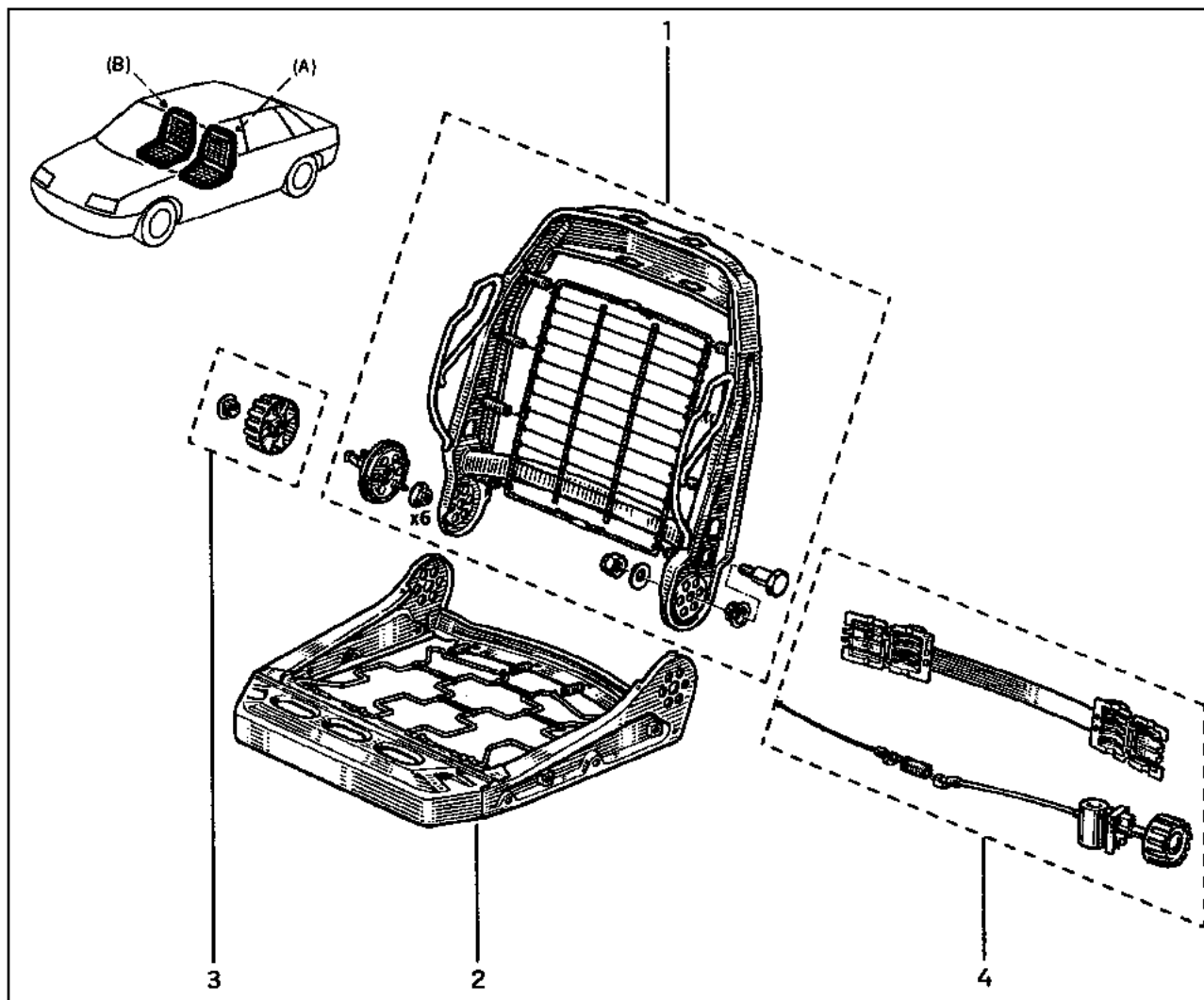

- 1 77 02 127 588
- 77 02 127 589
- 2 77 00 789 993
- 3 77 01 203 023
- 4 77 01 203 014

# 75.301

Y.P.1252

# 75.301

Y.P.1252

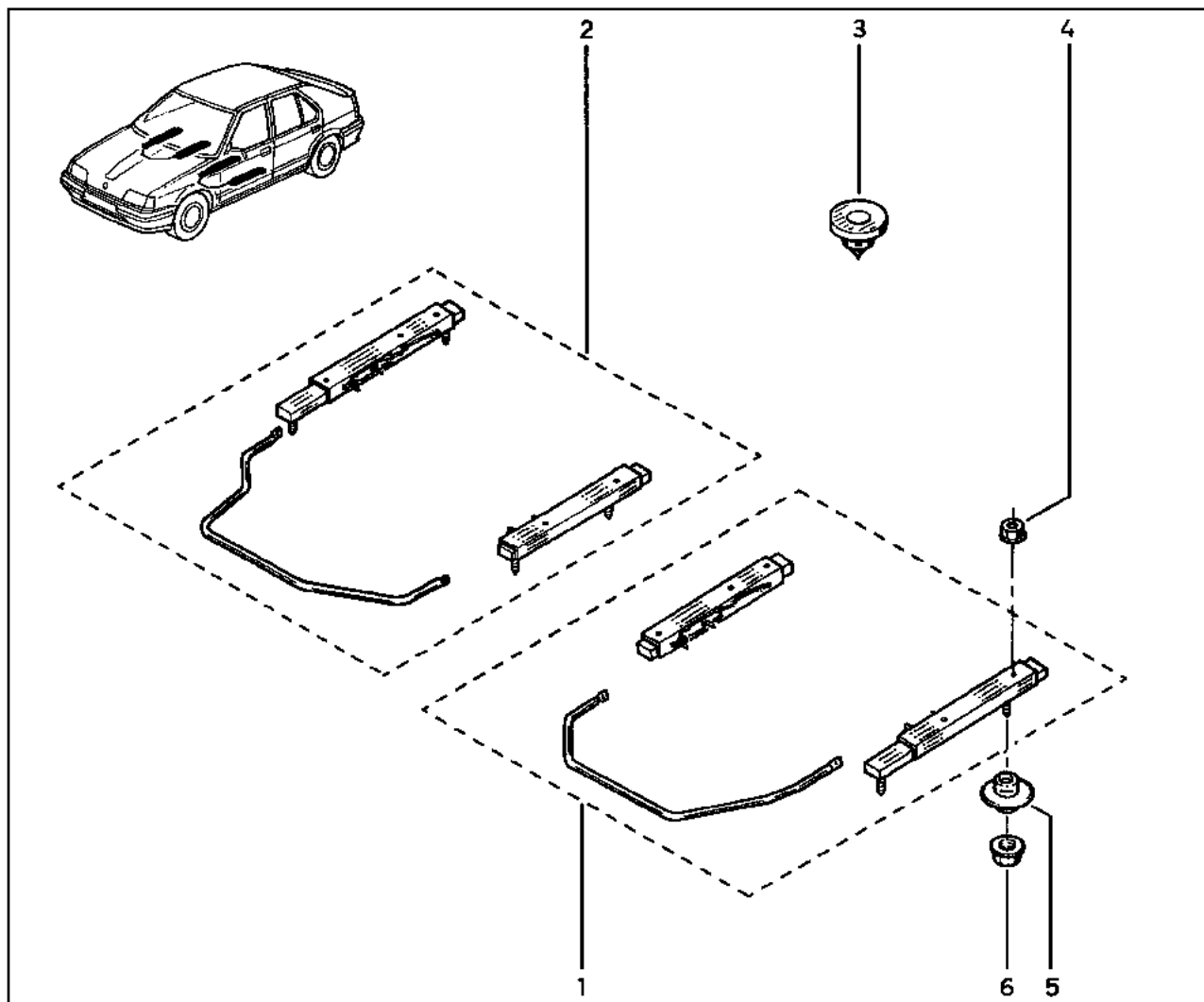
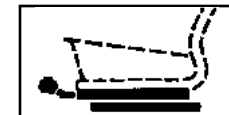

- 1 77 01 203 013
- 2 77 01 203 024
- 3 77 01 203 018 † (a)  
77 00 412 577 (a)
- 4 77 03 033 039
- 5 77 00 414 616 (b)
- 6 77 03 633 003 (b)

(a)  ... → 990303

(b)  990303 → ...

# 75.331

Y.P.1252

RL,RN,RNE,RT 

# 75.331

Y.P.1252

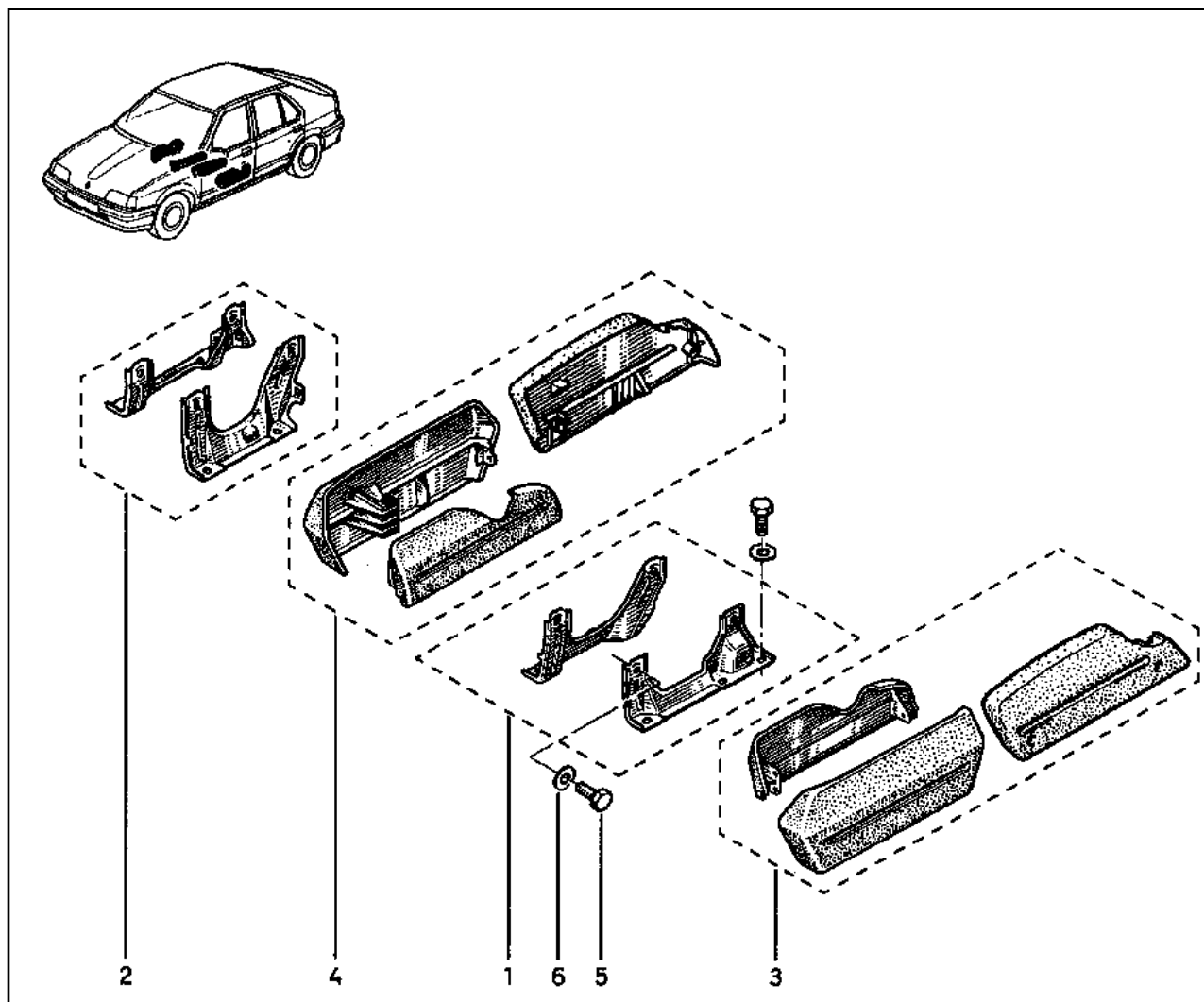
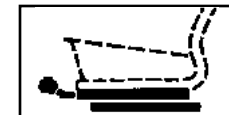

- 1 77 01 202 976
- 2 77 01 202 977
- 3 77 01 204 122
- 4 77 01 204 123
- 5 77 03 001 158
- 6 77 03 058 133

[A14]  
[A14]

# 75.351

Y.P.1252

RT,RTE,RT<sup>+</sup>

# 75.351

Y.P.1252

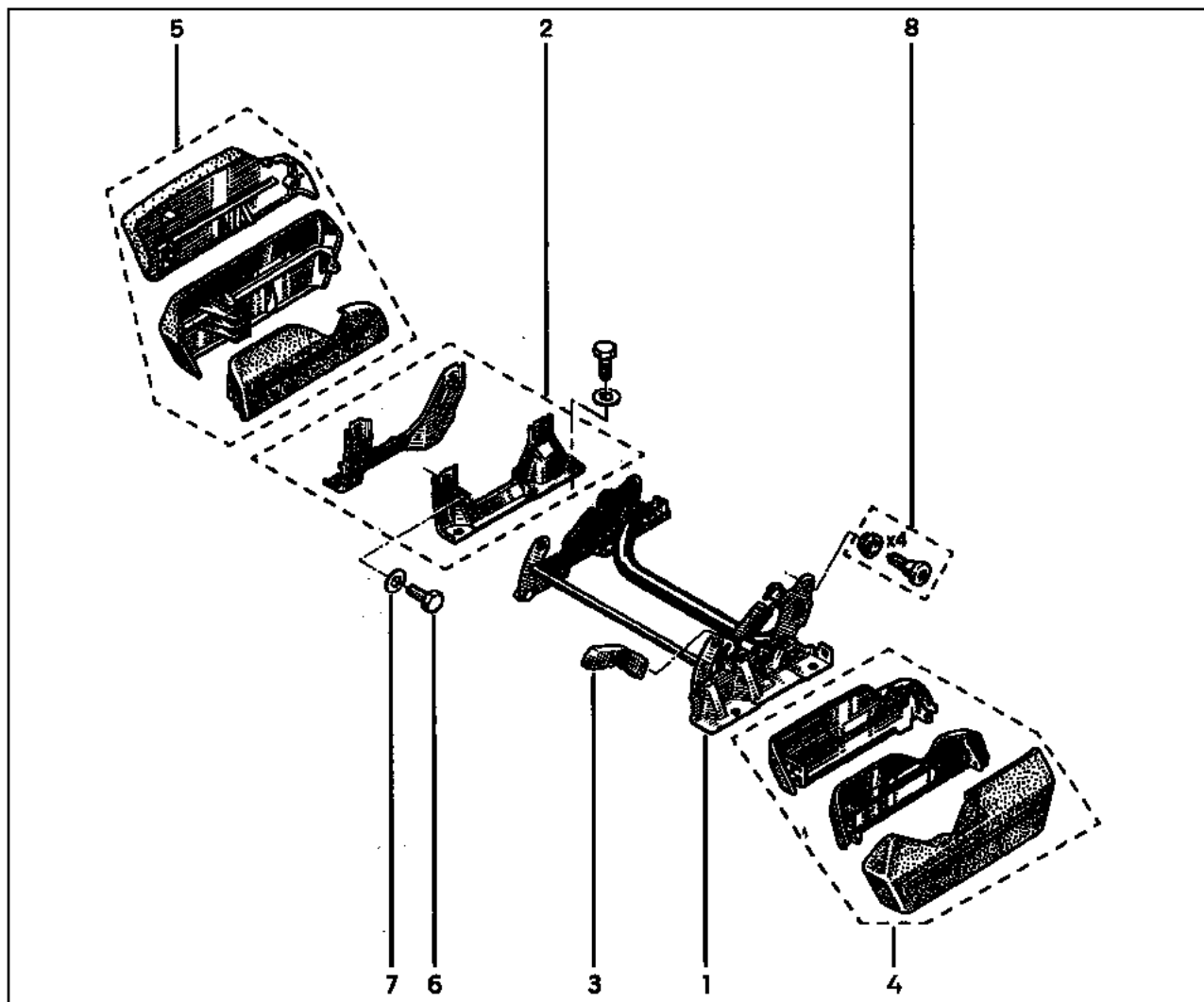
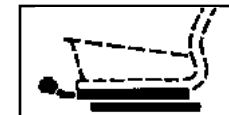

- 1 77 00 786 392
- 2 77 01 202 977
- 3 77 02 253 753
- 4 77 01 204 124
- 5 77 01 204 123
- 6 77 03 001 158
- 7 77 03 058 133
- 8 77 01 203 153

[A14]

[A14]

# 76.011

Y.P.1252

H/

B53H

L53H,L53I

L53S \ RTV \ 950814 → ...

453K,553K,RNE

# 76.011

Y.P.1252

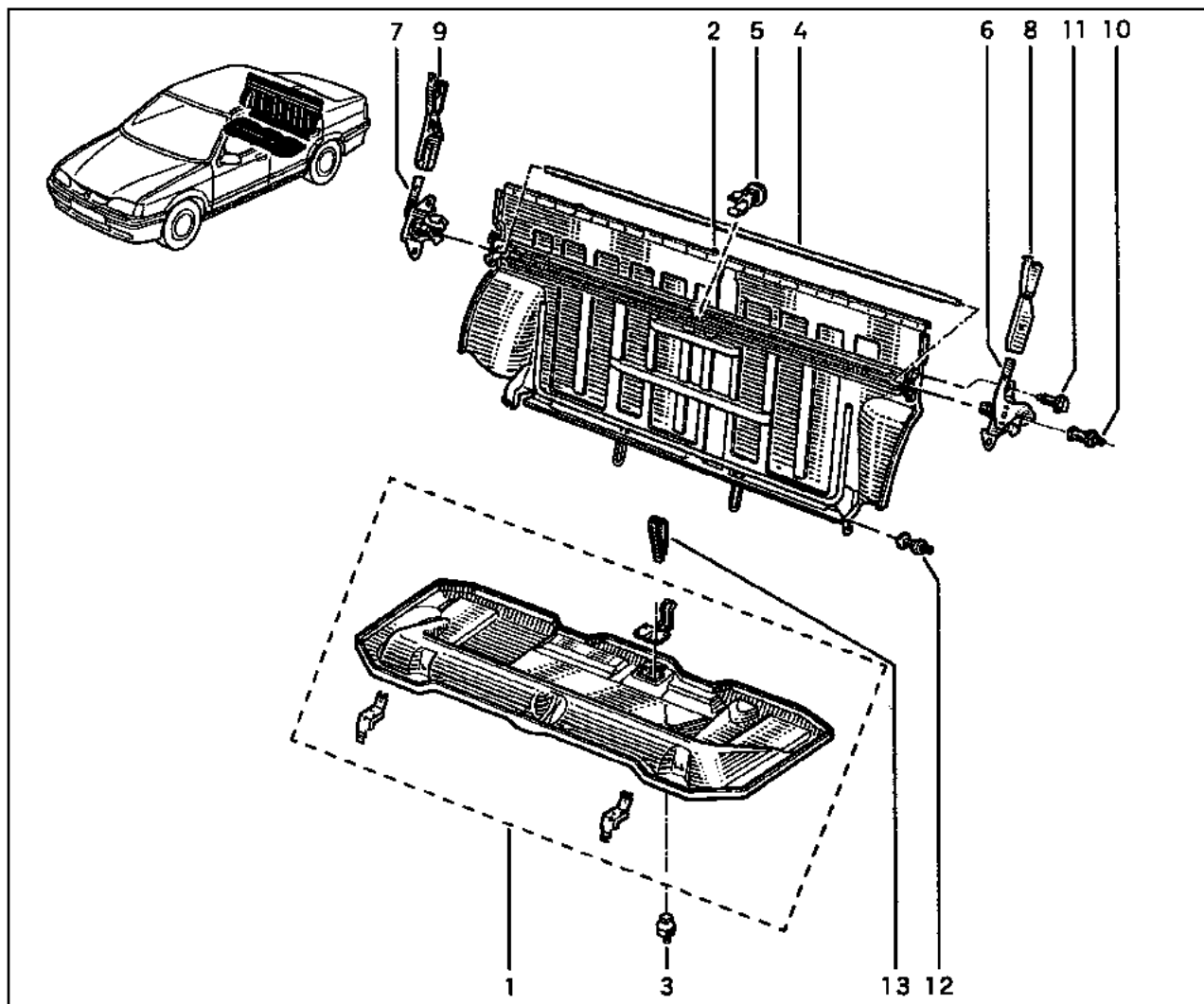

- 1 77 01 203 030
- 2 77 00 793 883 (a)
- 77 00 785 526 (b)
- 3 77 00 789 754
- 4 77 00 788 659 (b)
- 5 77 00 760 170 (b)
- 6 77 00 759 930
- 7 77 00 759 931
- 8 77 00 823 040
- 9 77 00 823 039
- 10 77 00 789 752
- 11 77 03 001 122
- 12 77 00 789 753 †
- 77 00 849 390
- 13 77 00 840 592

(a) L53H,L53I,453K

(b) B53H

L53S \ RTV \ 950814 → ...

553K,RNE

# 76.031

Y.P.1252



# 76.031

Y.P.1252

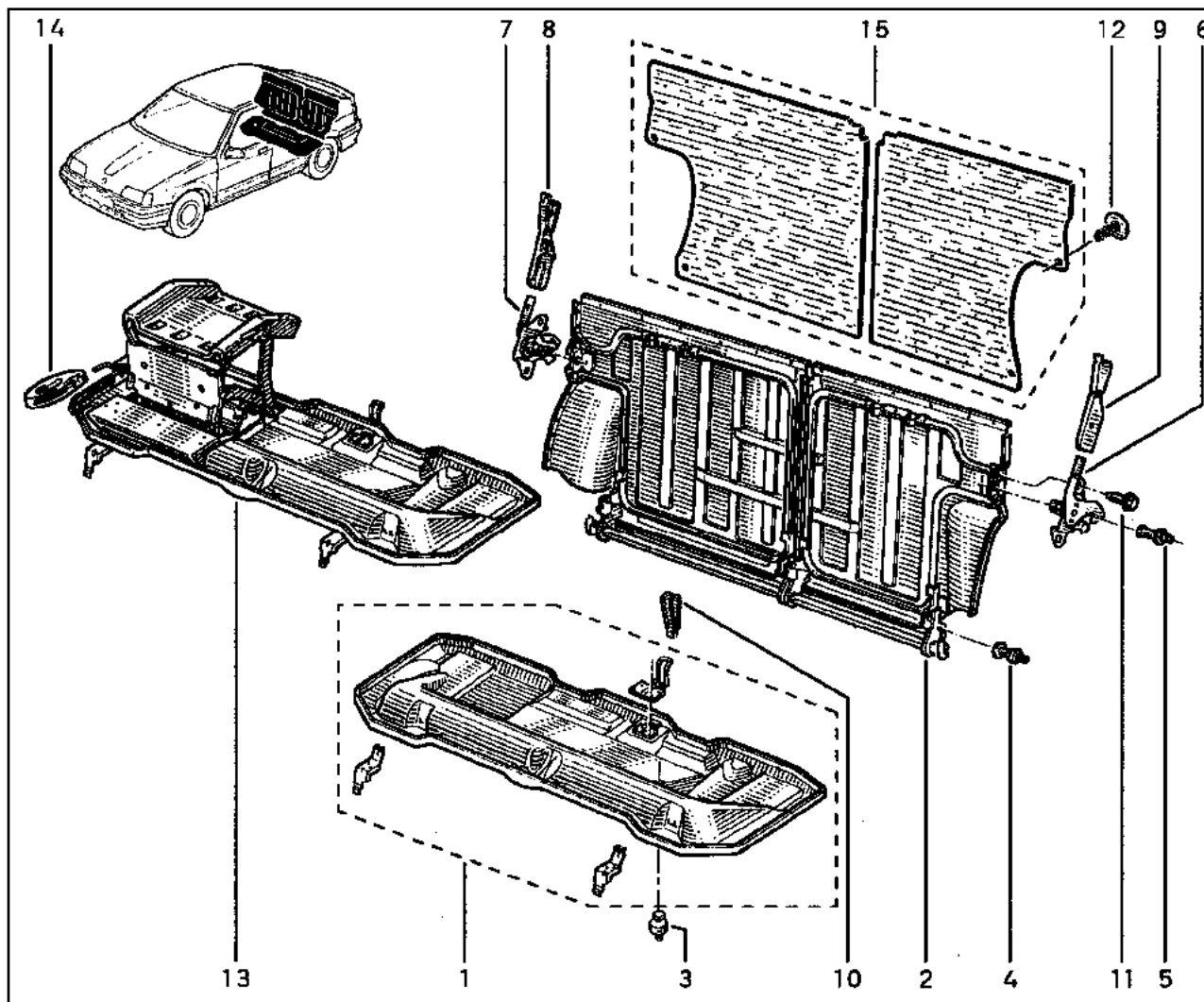

- 1 77 01 203 030
- 2 77 00 813 062 †
- 77 00 809 781
- 3 77 00 789 754
- 4 77 00 789 753 †
- 77 00 849 390
- 5 77 00 789 752
- 6 77 00 759 930
- 7 77 00 759 931
- 8 77 00 823 039
- 9 77 00 823 040
- 10 77 00 840 592
- 11 77 03 001 122
- 12 77 03 077 112
- 13 77 01 367 433
- 14 77 00 826 078
- 15 77 01 204 064

# 77.011

Y.P.1252

# 77.011

Y.P.1252

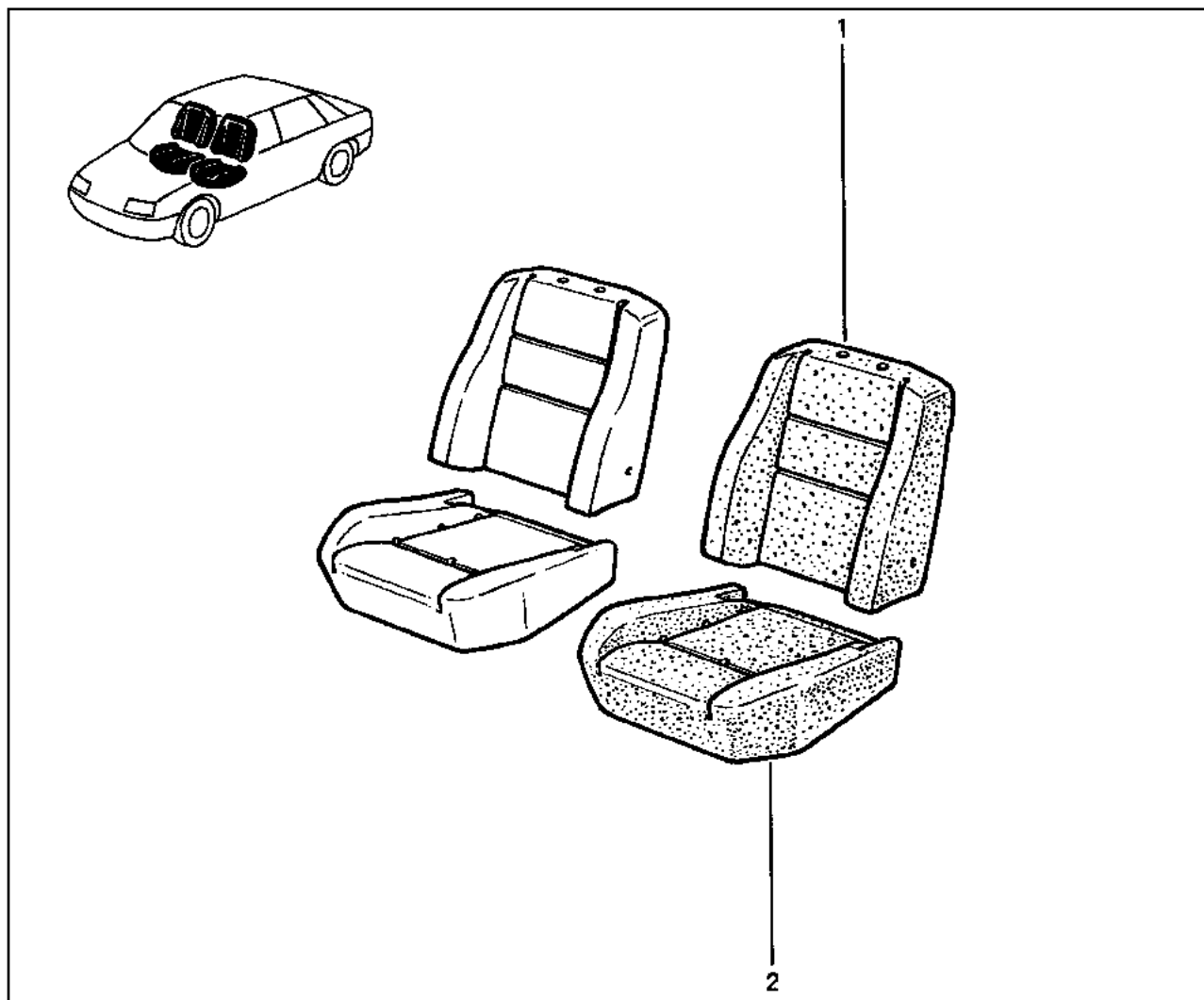

- 1 77 02 253 407 (a)
- 77 02 253 405 (b)
- 2 77 02 253 406 (a)
- 77 02 253 404 (b)

(a)

(b)

# 77.151

Y.P.1252

RL,RN

# 77.151

Y.P.1252

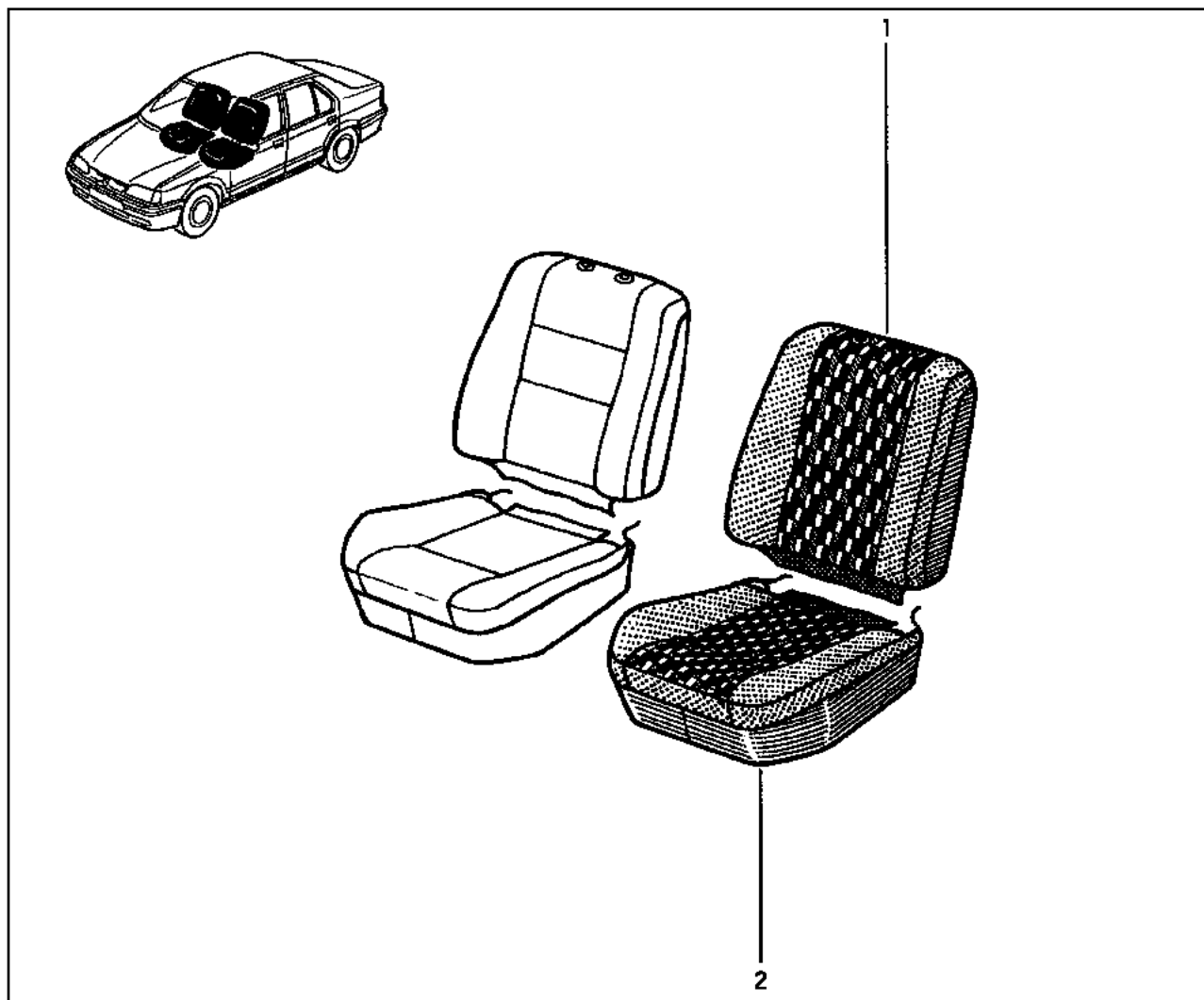

- 1 77 02 253 414 [2AJ]
- 2 77 02 253 412 [2AJ]



# 77.191

Y.P.1252

RTV  ... → 960829

# 77.191

Y.P.1252

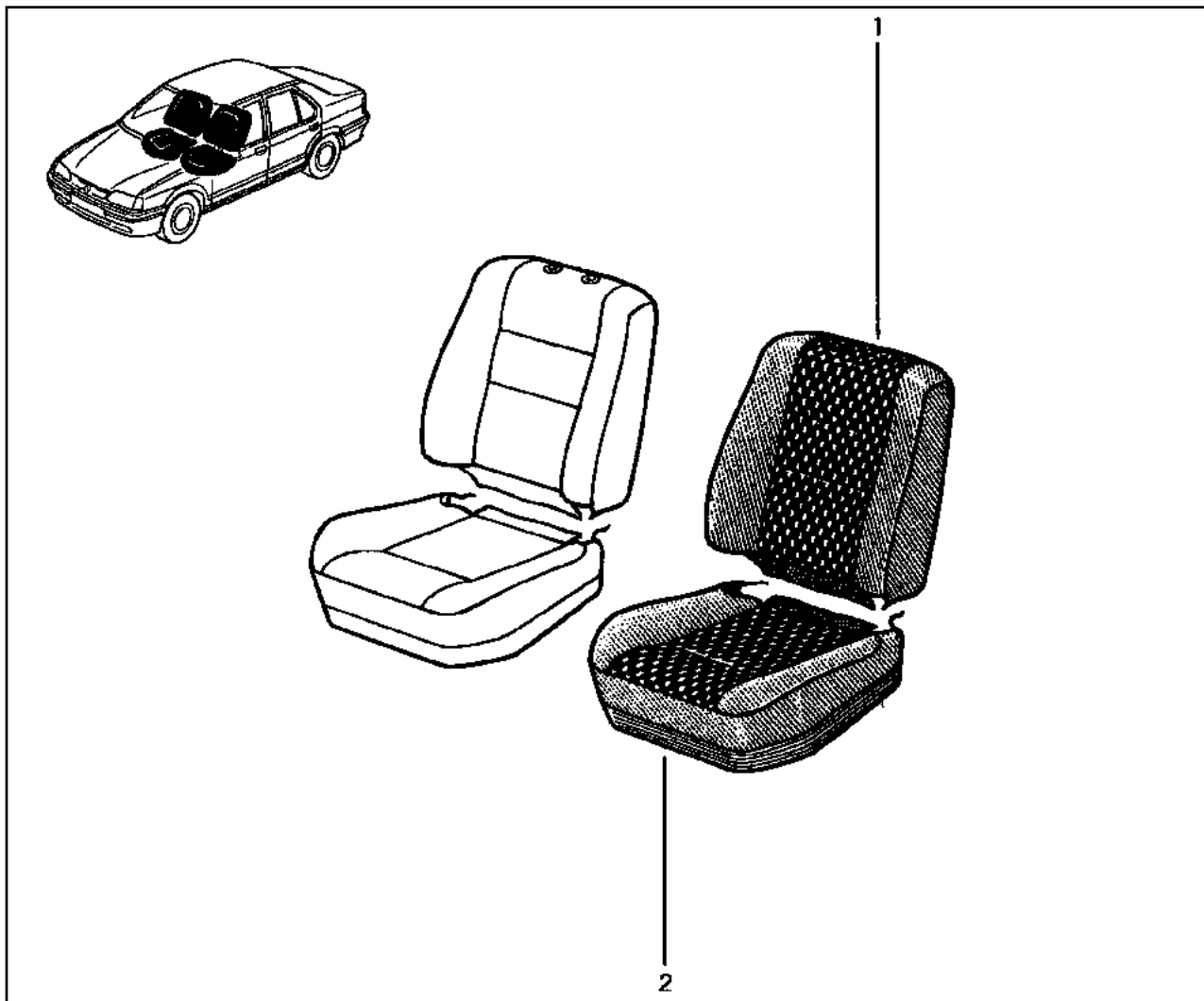

- 1 77 02 253 419 [2WJ]
- 2 77 02 253 417 [2WJ]

# 77.192

Y.P.1252

B53S\RT\ H960829 → ...

L53S\RT\ H960829 → ...

L538\RTI

# 77.192

Y.P.1252



- 1 77 00 839 120 † [4PJ]
- 77 02 127 591 [4PJ]
- 2 77 01 039 307 † [4PJ]
- 77 02 127 592 [4PJ]

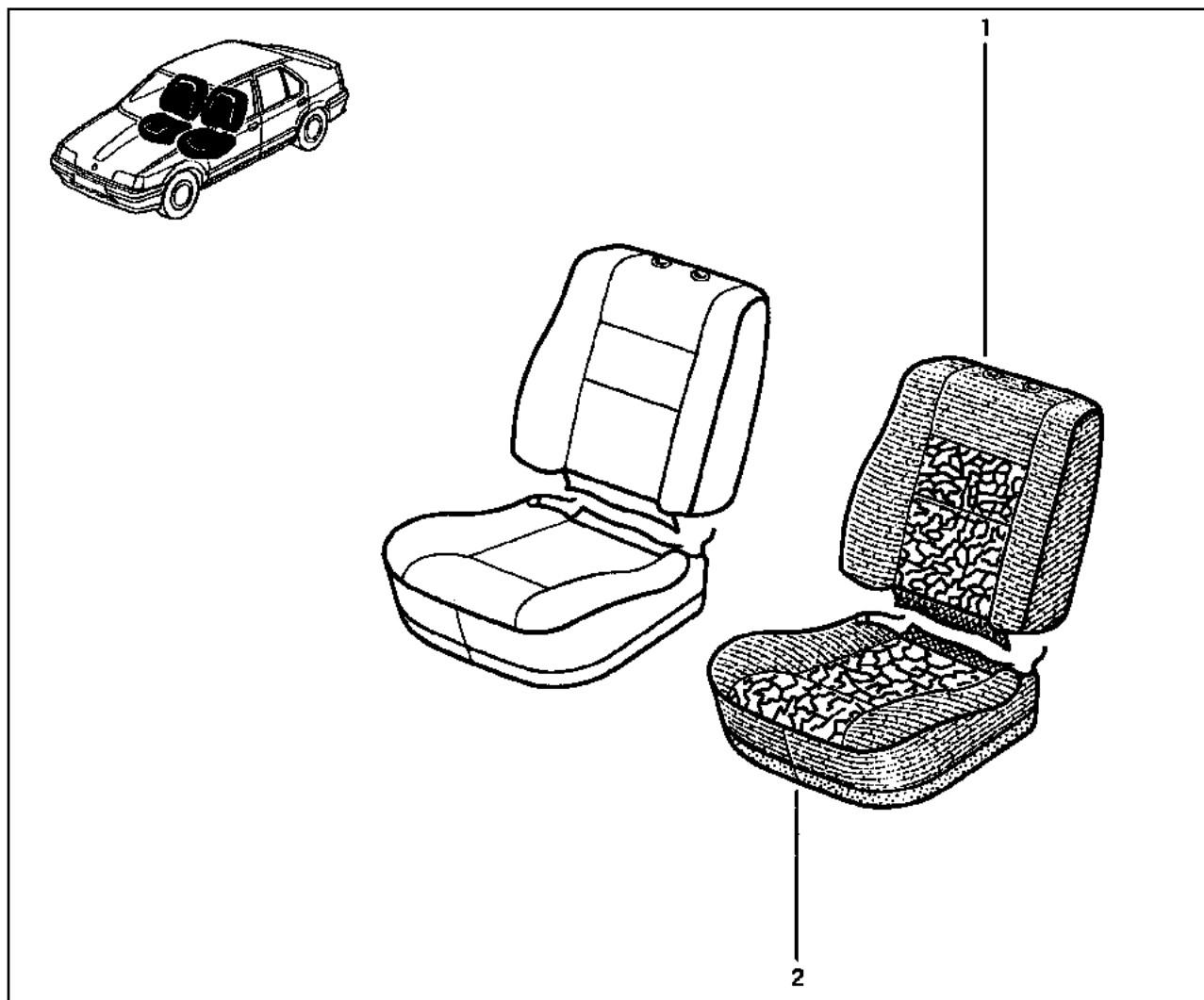

# 77.211

Y.P.1252

453K,553K\RNE,RTE

# 77.211

Y.P.1252

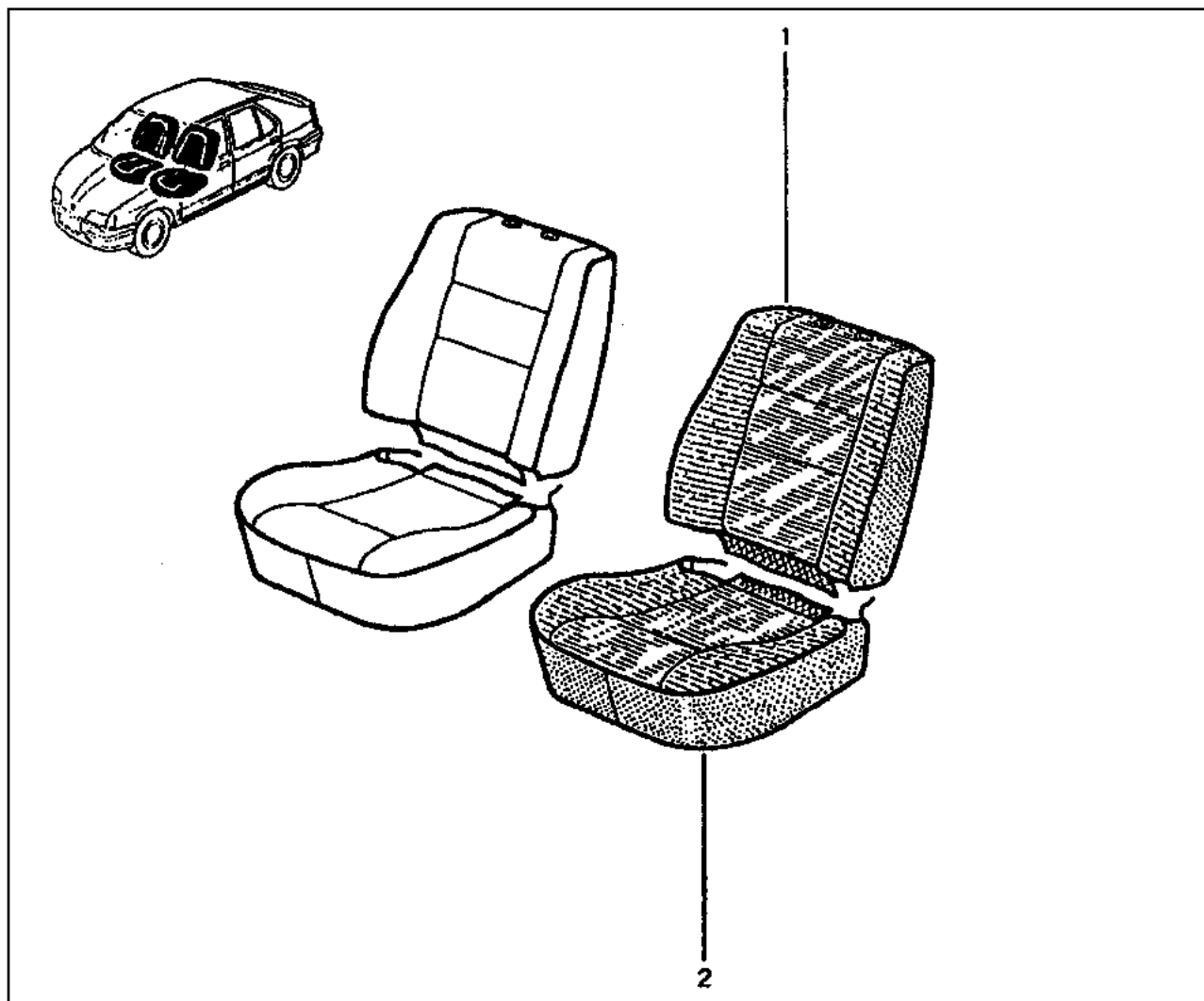

- 1 77 02 127 123 (a)
- 77 02 127 124 (b)
- 2 77 02 127 125 (a)
- 77 02 127 126 (b)

(a) RNE  
RTE

(b) RTE

# 78.011

Y.P.1252



# 78.011

Y.P.1252

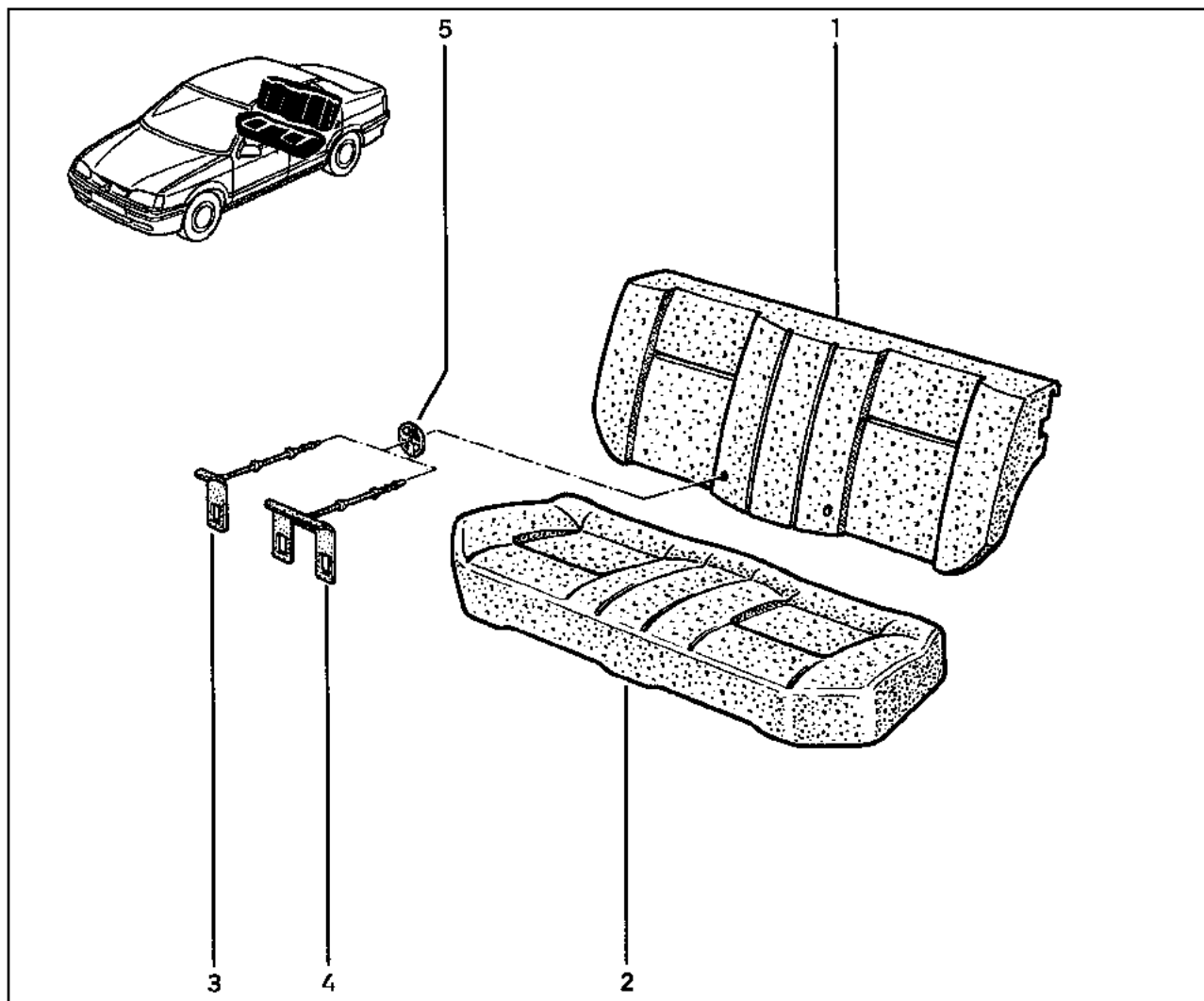

- 1 77 02 253 409
- 2 77 02 253 408
- 3 77 00 777 624
- 4 77 02 253 741
- 5 77 00 777 886

**78.051**  
Y.P.1252



**78.051**  
Y.P.1252

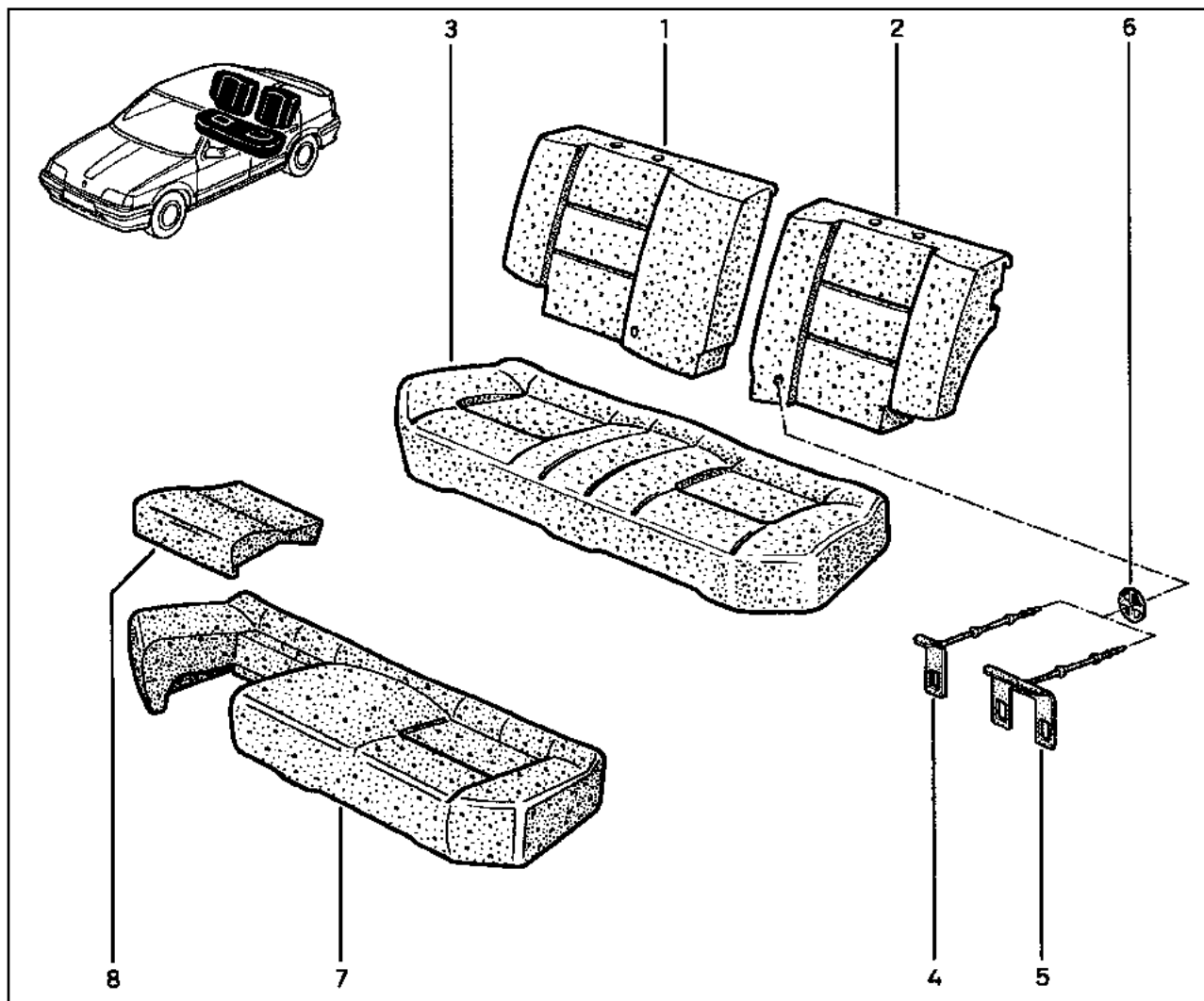

- 1 77 02 253 411
- 2 77 02 253 410
- 3 77 02 253 408
- 4 77 00 777 624
- 5 77 02 253 741
- 6 77 00 777 886
- 7 77 00 826 180
- 8 77 00 826 181

**78.151**

Y.P.1252

RL,RN

**78.151**

Y.P.1252

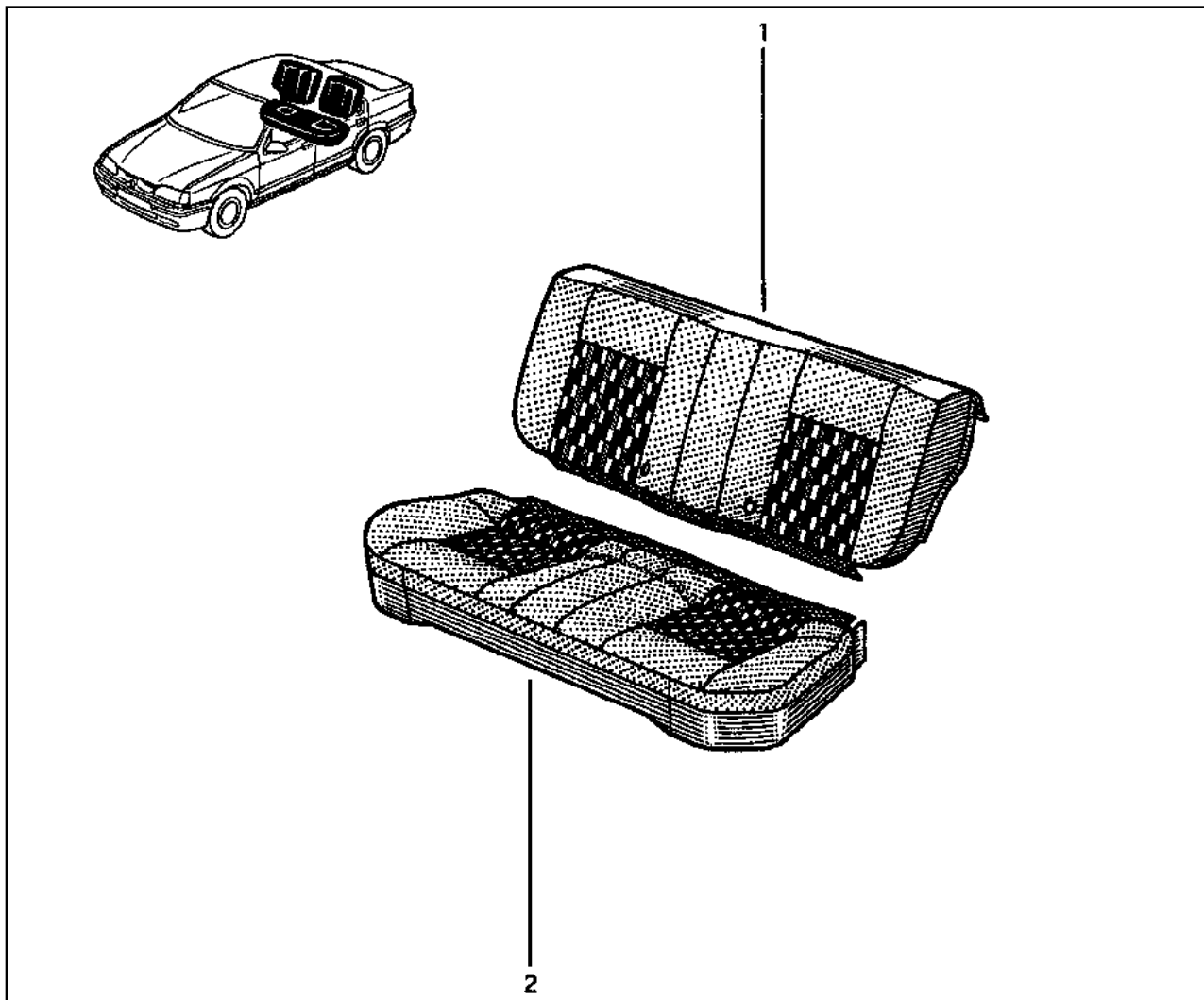

- 1 77 02 253 416 [2AJ]
- 2 77 02 253 415 [2AJ]

# 78.191

Y.P.1252

B53A,B53S,L53A\RT\ H... → 960829

L53S\RT\ H... → 960829

L53S\RT\ H... → 950814

# 78.191

Y.P.1252

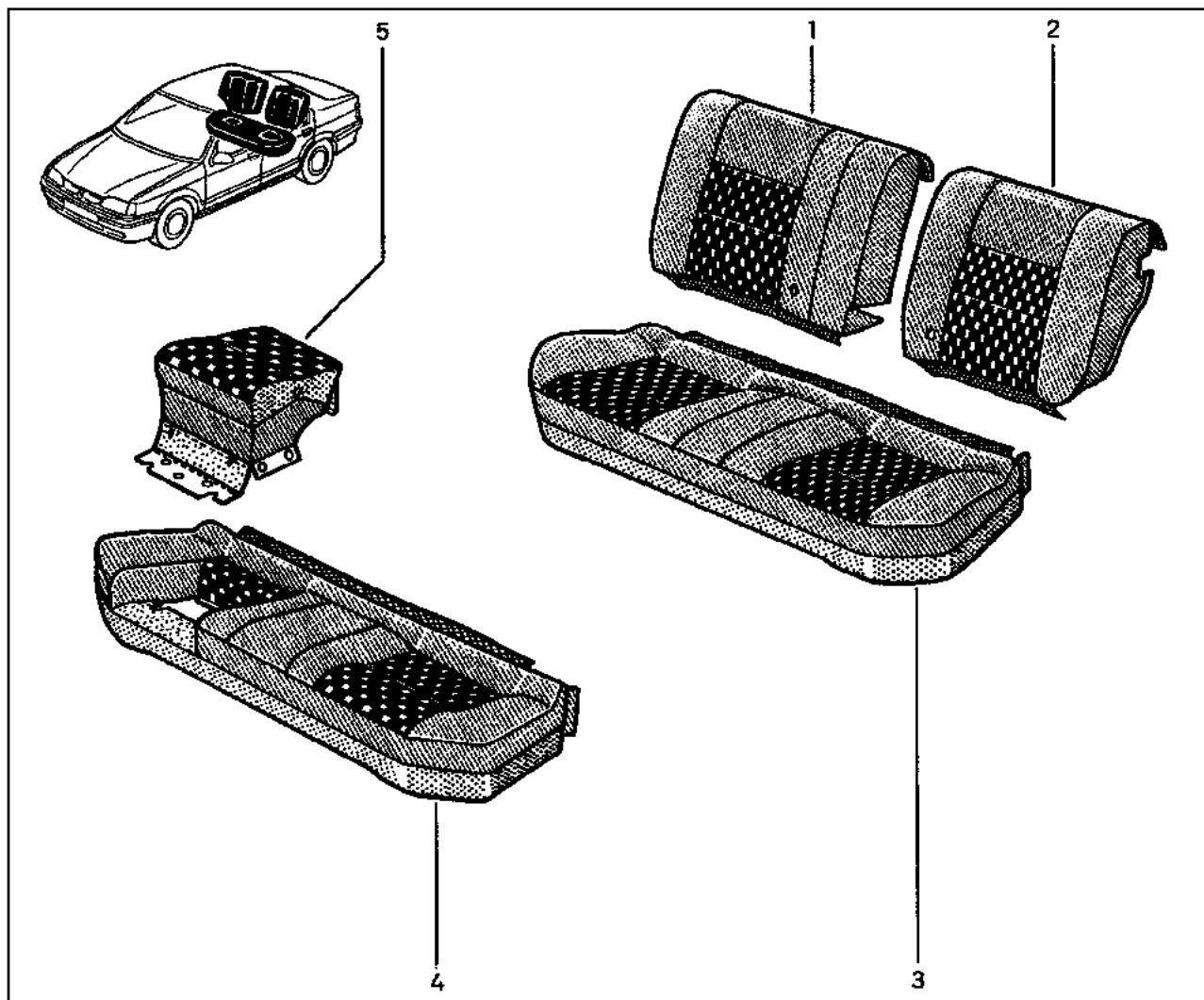

- |   |               |       |
|---|---------------|-------|
| 1 | 77 02 253 423 | [2WJ] |
| 2 | 77 02 253 422 | [2WJ] |
| 3 | 77 02 253 421 | [2WJ] |
| 4 | 77 01 668 726 | [2WJ] |
| 5 | 77 01 668 727 | [2WJ] |

# 78.191.1

Y.P.1252

L53S\RT\ 950814 → 960829

# 78.191.1

Y.P.1252

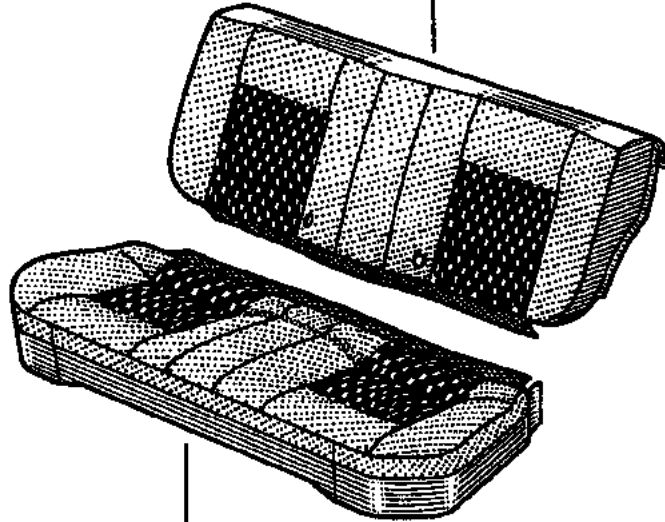
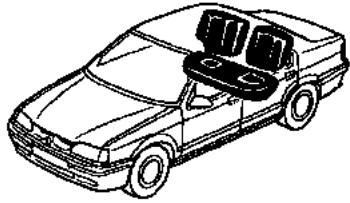

2

- 1 77 02 257 761 [2WJ]
- 2 77 02 253 421 [2WJ]



# 78.191.2

Y.P.1252

L53S\RTV  960829 → ...

# 78.191.2

Y.P.1252

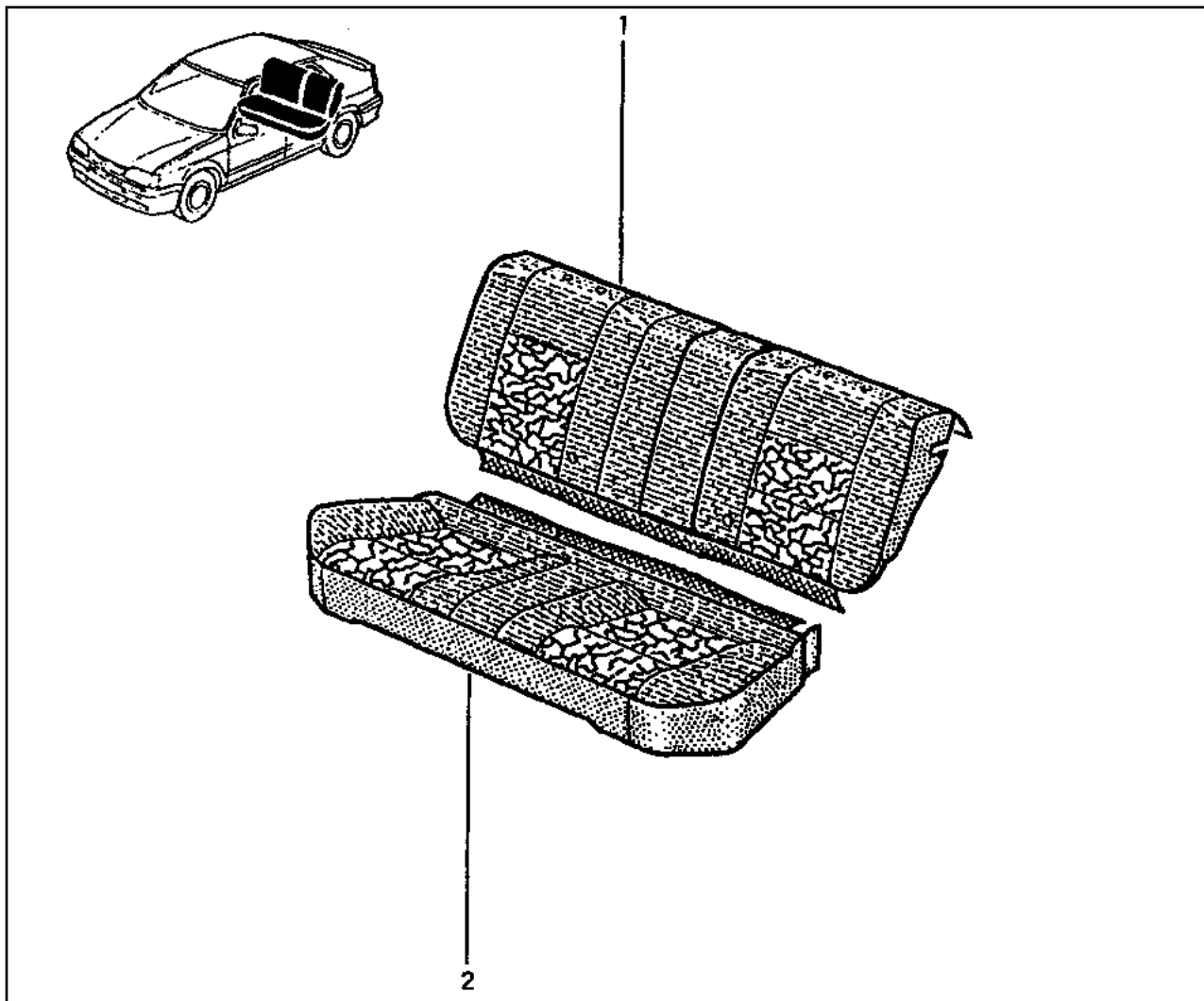

- 1 77 02 127 332
- 2 77 02 127 333

# 78.192

Y.P.1252

B53S\RT\  960829 → ...

L53S\RT\  960829 → ...

L538\RTI

# 78.192

Y.P.1252

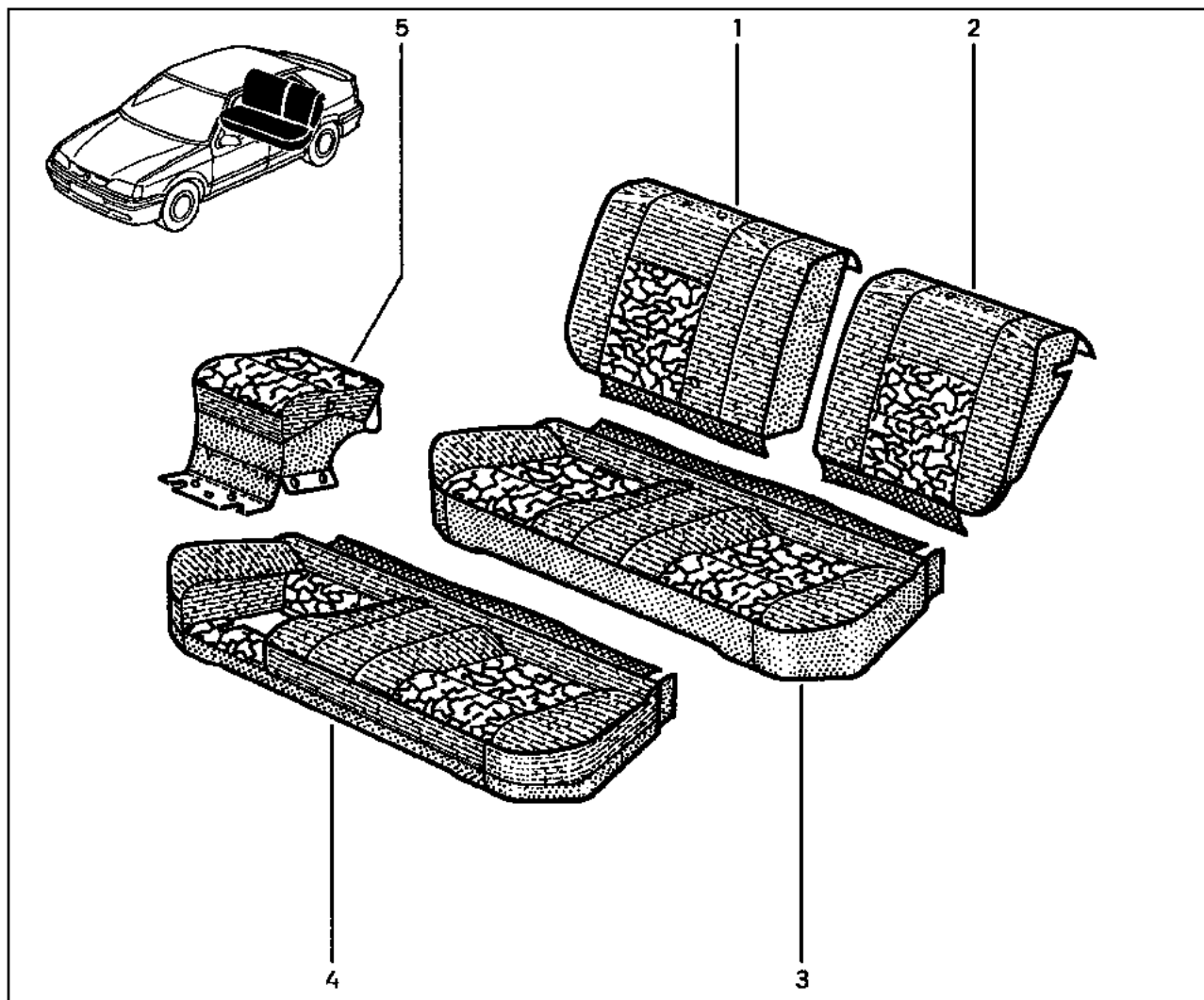

- 1 77 00 839 122 † [4PJ]  
77 02 127 593 [4PJ]
- 2 77 00 839 121 † [4PJ]  
77 02 127 594 [4PJ]
- 3 77 00 839 125 † [4PJ]  
77 02 127 333 [4PJ]
- 4 77 00 839 126 [4PJ]
- 5 77 00 839 127 [4PJ]

# 78.211

Y.P.1252

L53H,L53S\RNA,RNE  
453K\RNE

# 78.211

Y.P.1252

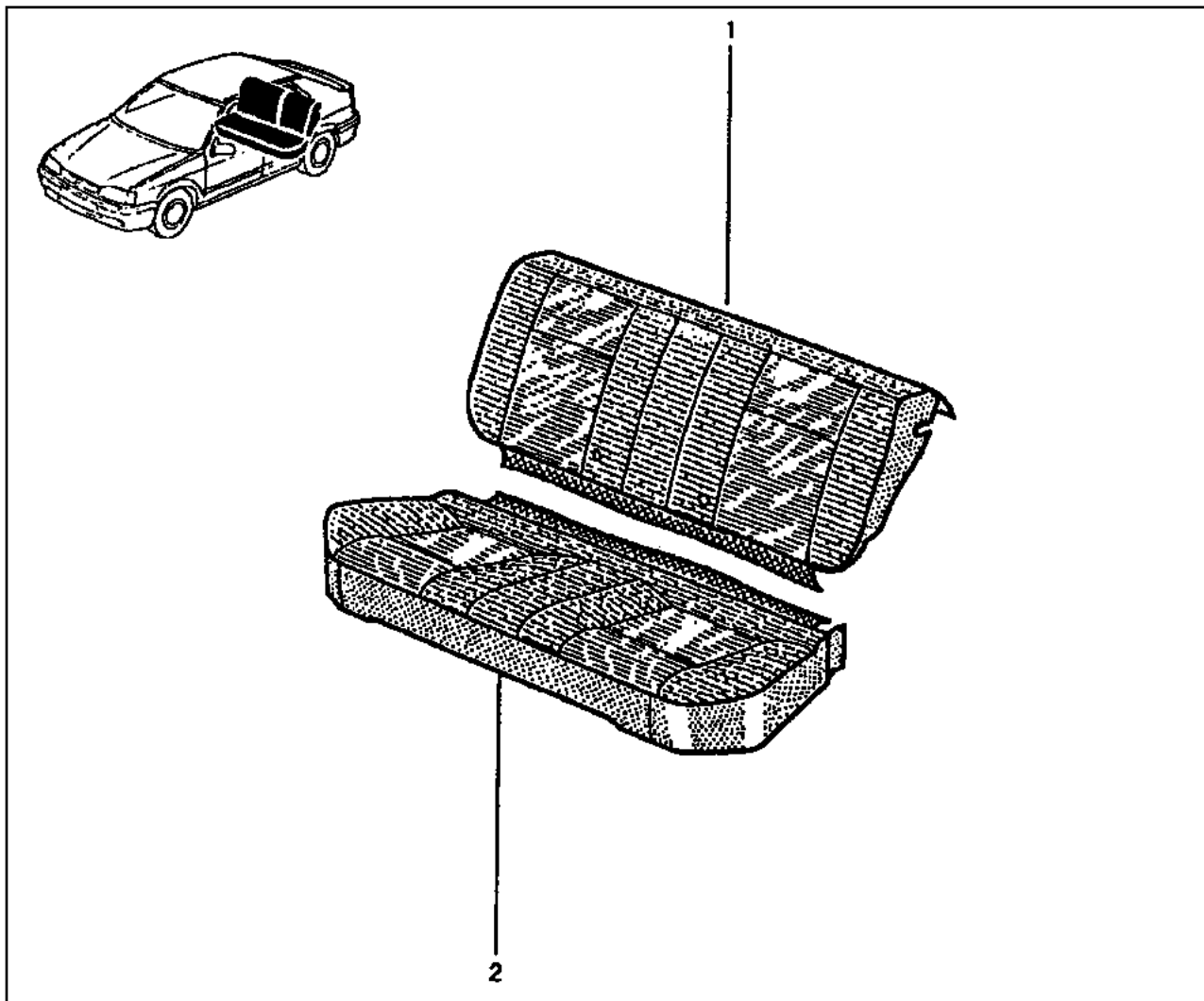

- 1 77 02 127 135 (a)
- 77 02 127 130 (b)
- 2 77 02 127 136 (a)
- 77 02 127 129 (b)

(a)

(b)

# 78.231

Y.P.1252

553KVRNE,RTE

# 78.231

Y.P.1252

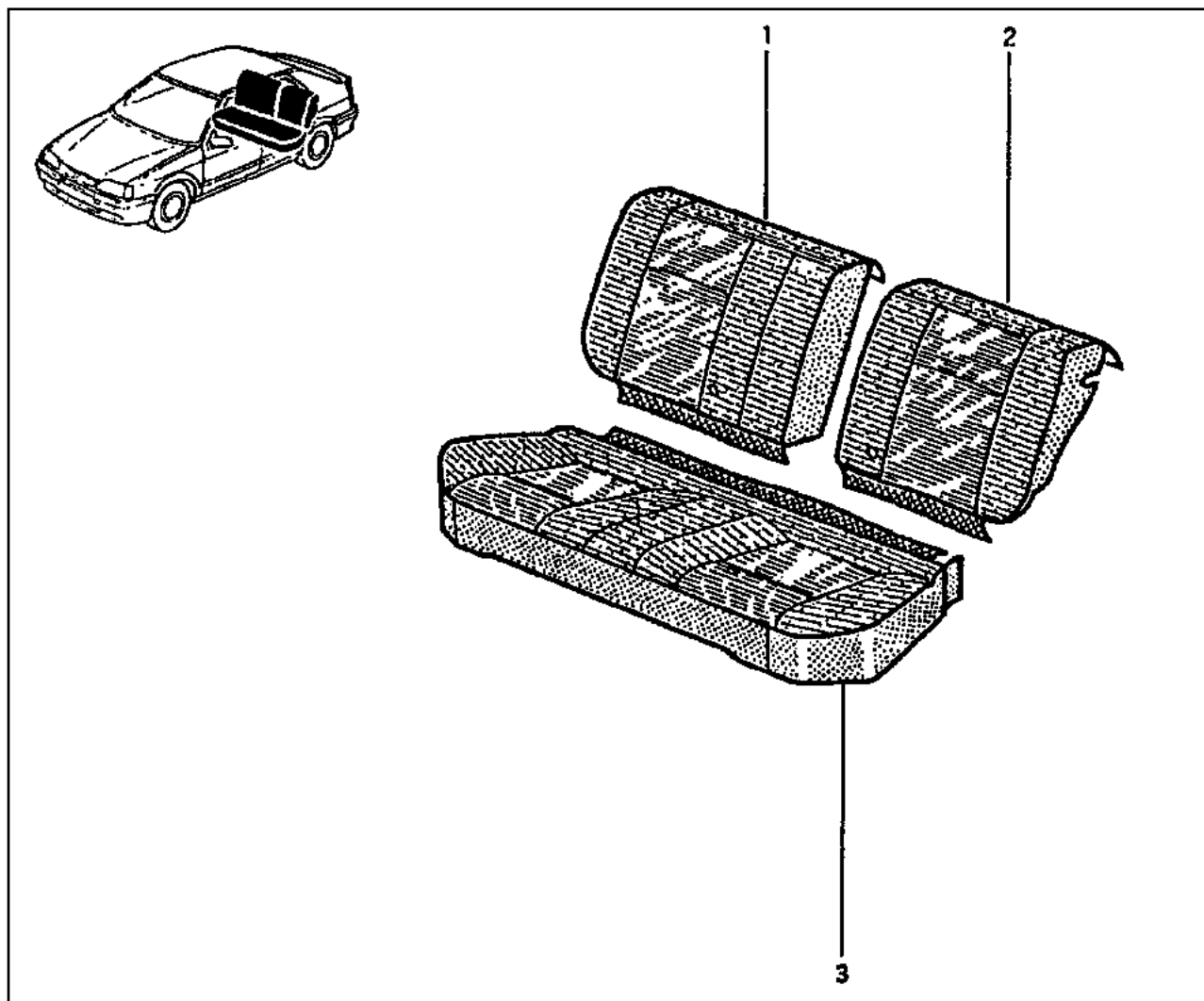

- 1 77 02 127 127 (a)
- 77 02 127 128 (a)
- 2 77 02 127 129 (b)

(a)

(b)

# 79.013

Y.P.1252

# 79.013

Y.P.1252

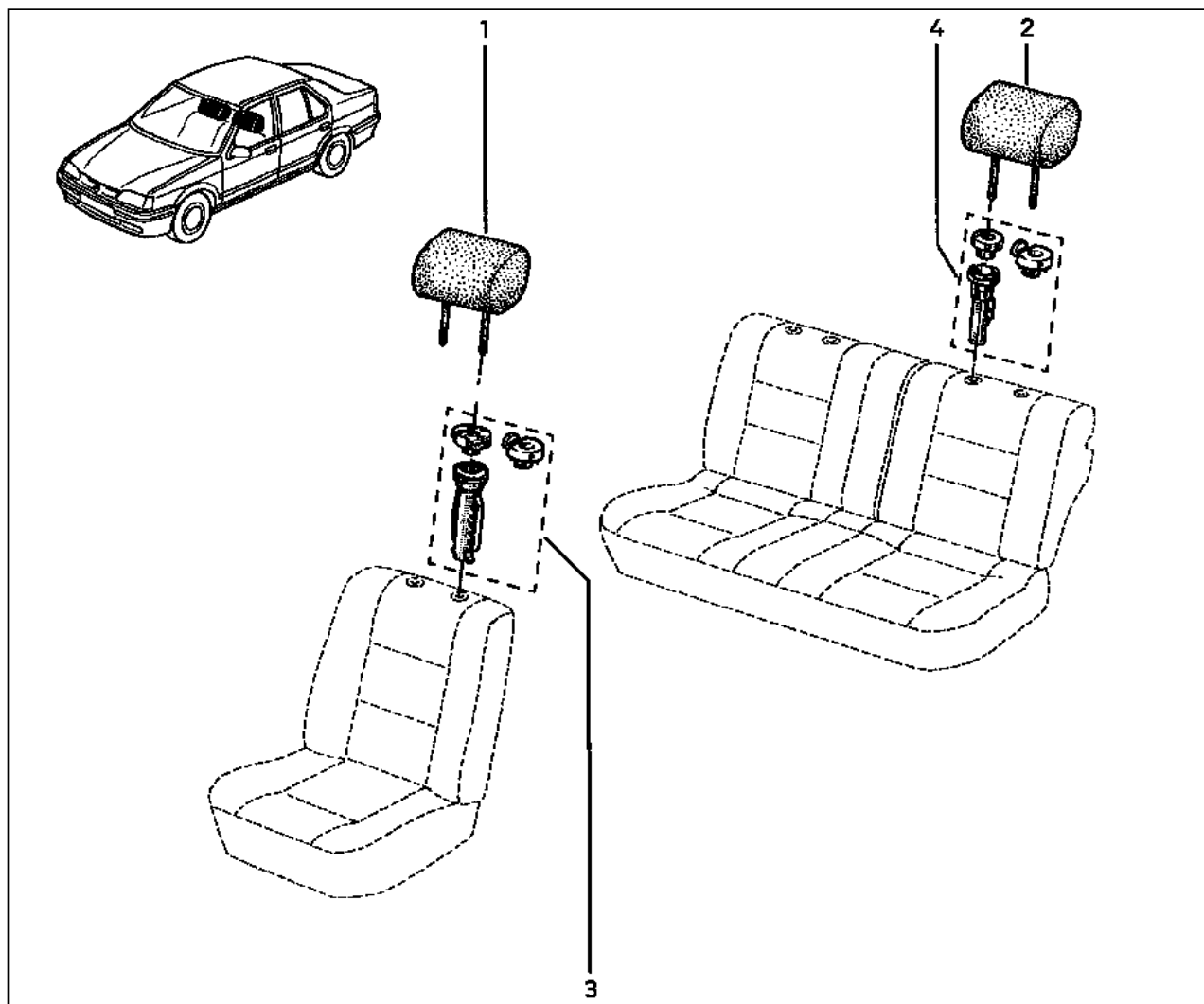

- 1 77 00 820 784 [2AJ] (a)
- 77 02 254 479 (b)
- 77 00 820 787 [2WJ] (c)
- 77 00 414 112 † [4PJ] (d)
- 77 02 127 596 [4PJ] (d)
- 77 02 127 131 (g)
- 2 77 00 820 787 [2WJ] (e)
- 77 02 257 764 (f)
- 77 00 414 186 † [4PJ] (d)
- 77 02 127 597 [4PJ] (d)
- 77 02 127 132 (h)
- 3 77 01 204 234
- 4 77 01 204 235 †
- 77 02 127 598

- (a) L53HRN \ ... → 950814
- B53H,L53A\RN
- (b) L53H,L53\RL
- L53HRN \ 950814 → ...
- (c) B53A,B53S,L53A,L53S\RT \ ... → 960829

- (d) B53S,L53S\RT \ 960829 → ...
- L538\RTIK=(4PJ)
- L53S \ \ ... → 960829
- (e) L53S \ \ ... → 950814
- L53A \ ... → 950814

- (f) L53A \ 950814 → 960829
- L53S \ \ 950814 → 960829
- B53A,B53S \ ... → 960829
- (g) 453K,553K
- (h) 553K\ RTE

# 80.011

Y.P.1252

# 80.011

Y.P.1252

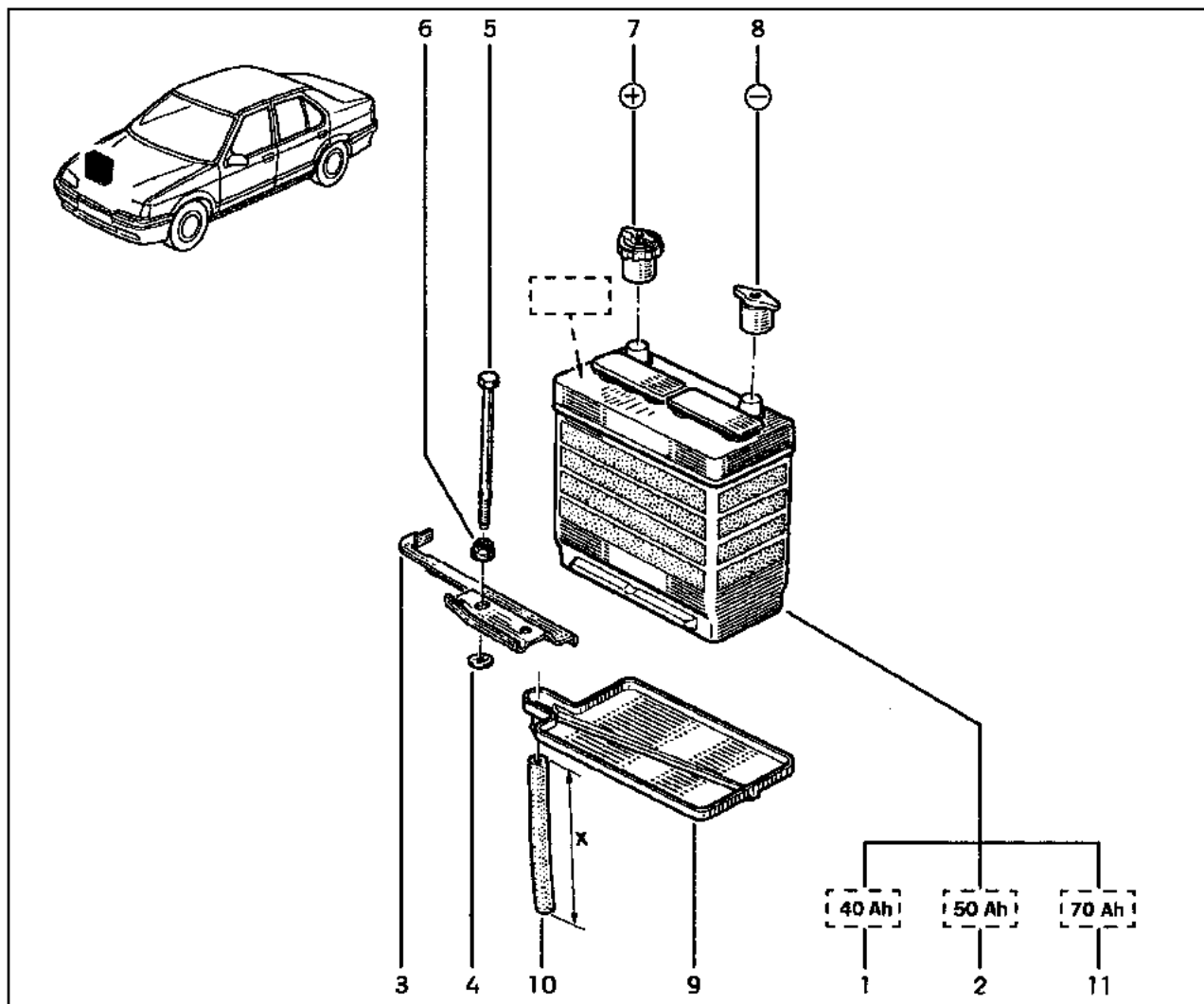
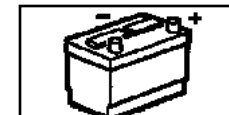

- 1 77 02 253 049 (a)
- 2 77 02 128 775 (b)
- 3 77 00 779 722
- 4 77 03 080 032
- 5 77 00 709 890
- 6 77 03 033 003
- 7 77 02 128 430
- 8 77 02 128 431
- 9 77 00 781 339 (c)
- 10 77 05 126 478 (c)
- 11 77 02 255 004 (d)

(a) B53-,L53A,L53H,L53S

(b) B53-,L53A,L53H,L53S   
L538

(c) ... → 981007

(d) L53I

# 80.205

Y.P.1252

# 80.205

Y.P.1252

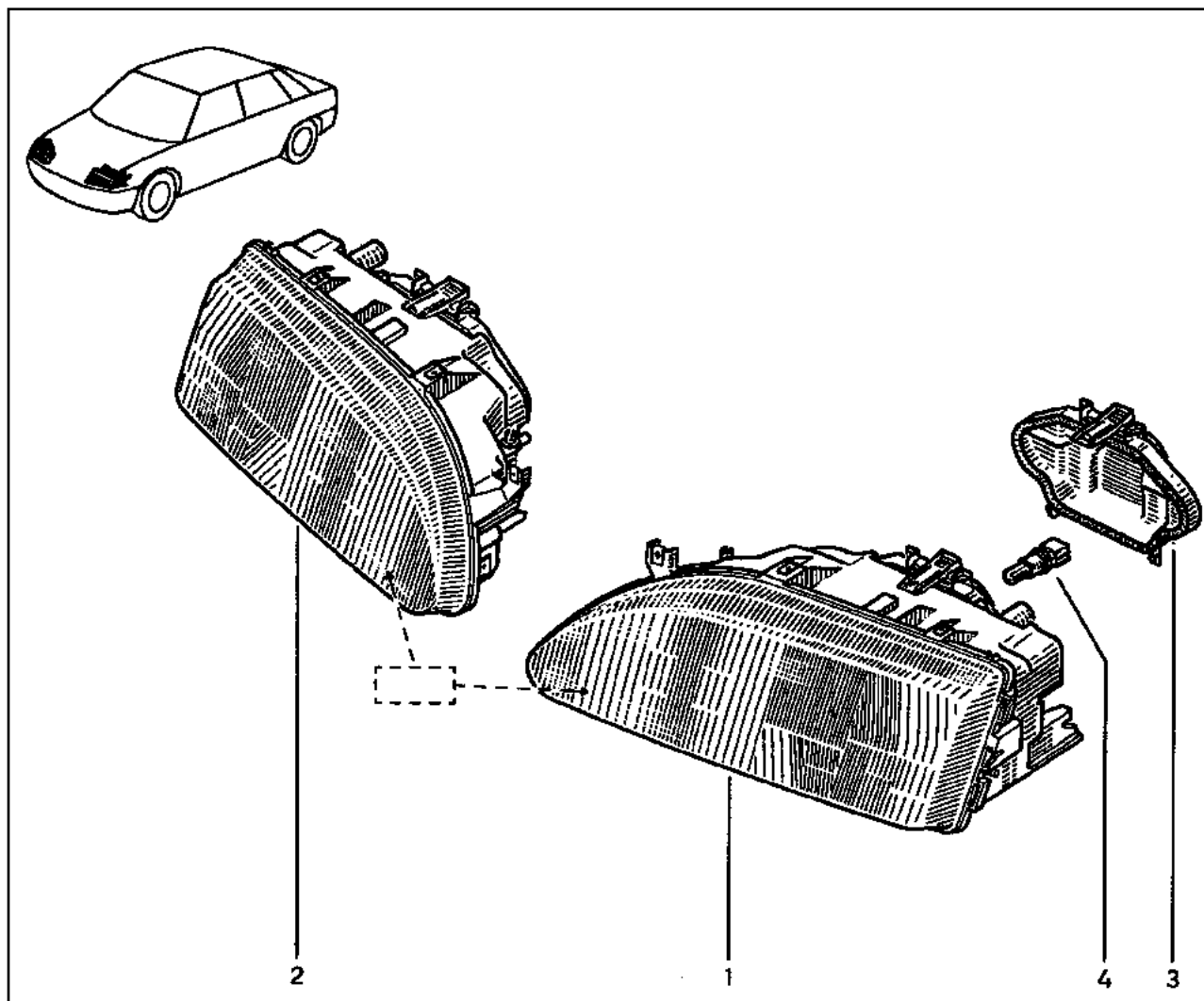

- 1 77 01 036 027 [ ]=VALEØ (a)
- 77 02 127 385 [ ]=FARBA (a)
- 77 01 036 029 (b)
- 2 77 01 036 028 [ ]=VALEØ (a)
- 77 02 127 386 [ ]=FARBA (a)
- 77 01 036 030 (b)
- 3 77 01 036 034 [ ]=VALEØ
- 77 02 127 387 [ ]=FARBA
- 4 77 02 127 388

(a) [ ]=VALEØ

(b) [ ]=FARBA

# 80.405

Y.P.1252

L538

# 80.405

Y.P.1252

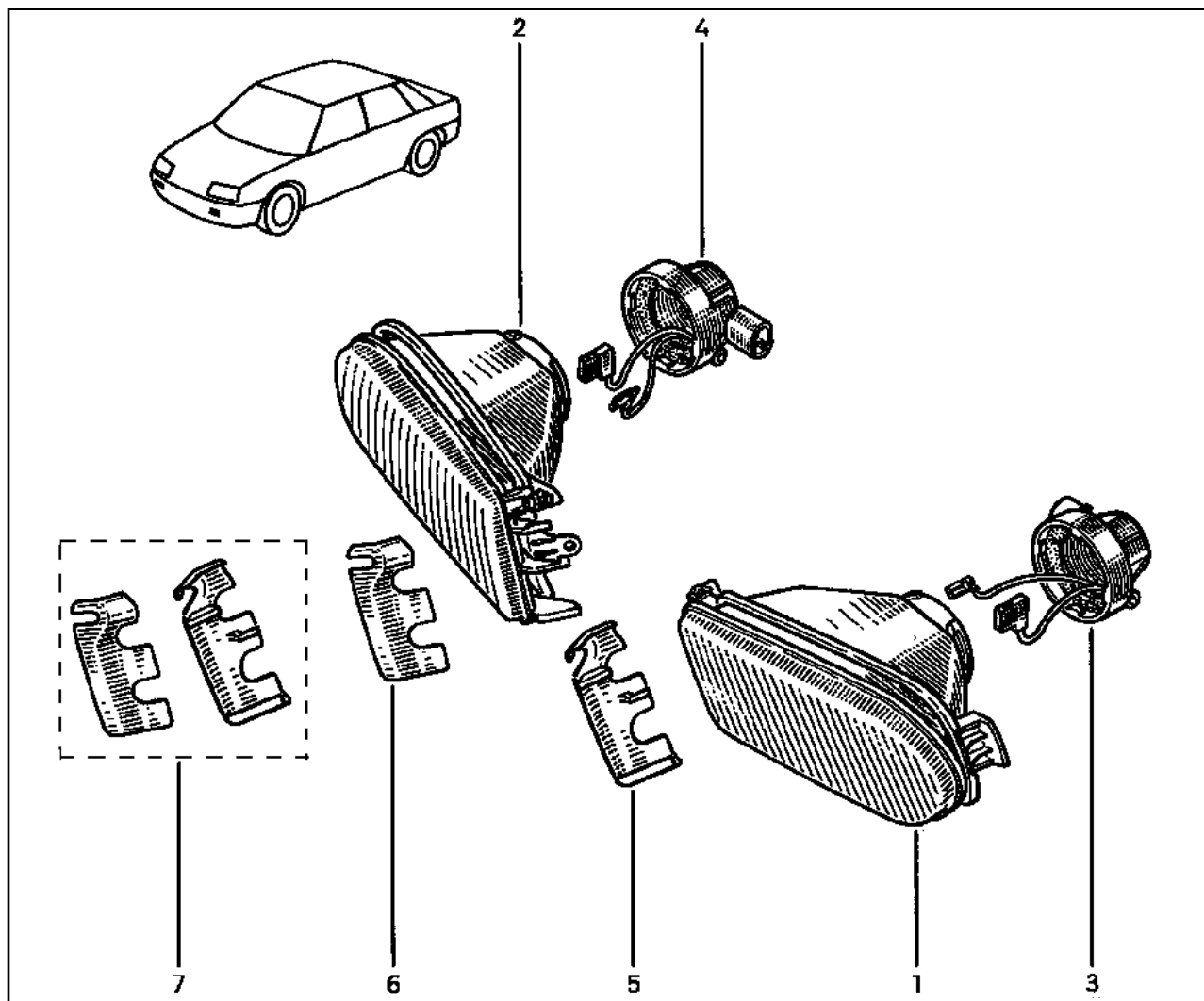

- 1 77 01 038 413 †  
77 01 042 674
- 2 77 01 038 414 †  
77 01 042 675
- 3 77 01 036 049
- 4 77 01 036 048
- 5 77 01 036 051 † (x)
- 6 77 01 036 050 † (x)
- 7 77 01 205 802

(x)  77 01 205 802 - 1 -



# 80.505

Y.P.1252

#D

# 80.505

Y.P.1252

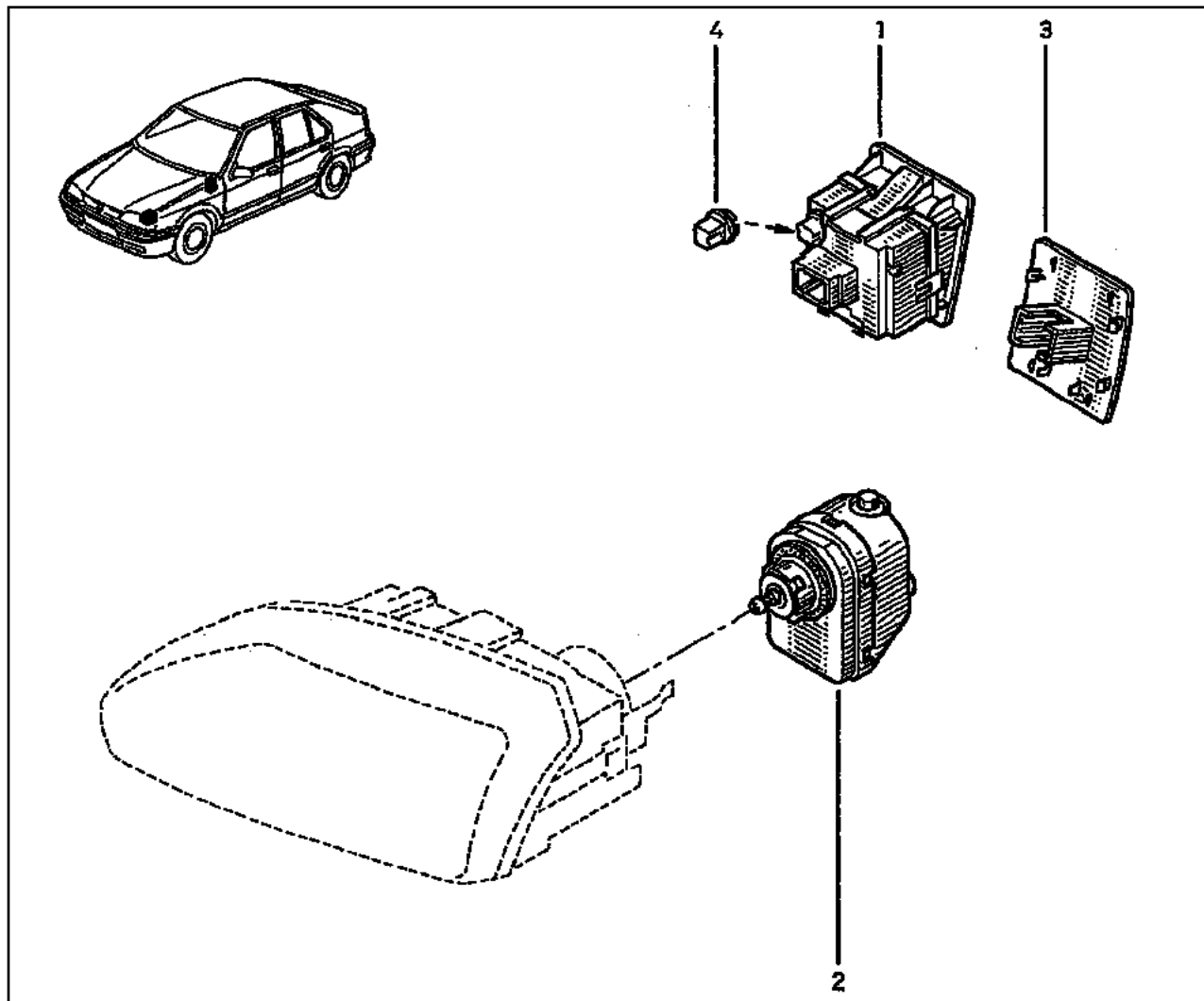

- 1 77 00 817 598
- 2 77 01 036 112
- 3 77 00 818 989
- 4 77 00 761 132

**80.601**

Y.P.1252

**80.601**

Y.P.1252

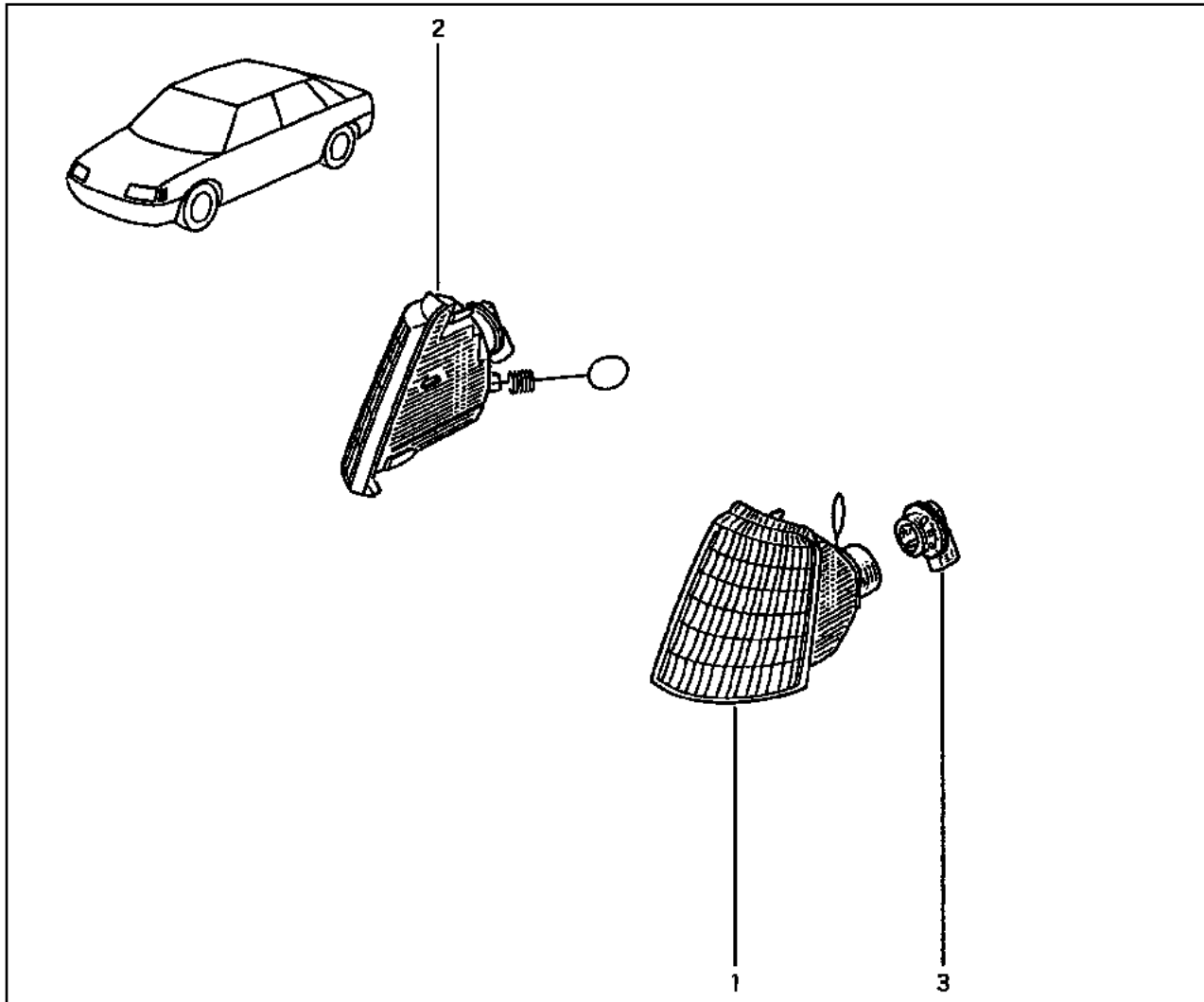
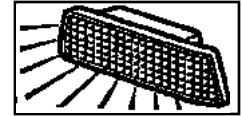

- 1 77 02 127 389
- 2 77 02 127 390
- 3 77 02 127 391

**80.801**

Y.P.1252

**80.801**

Y.P.1252

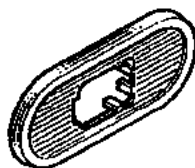
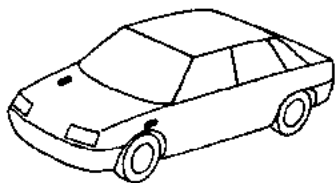

1



2

- 1 77 00 806 228
- 2 77 00 822 136

# 81.105

Y.P.1252

L53-

# 81.105

Y.P.1252

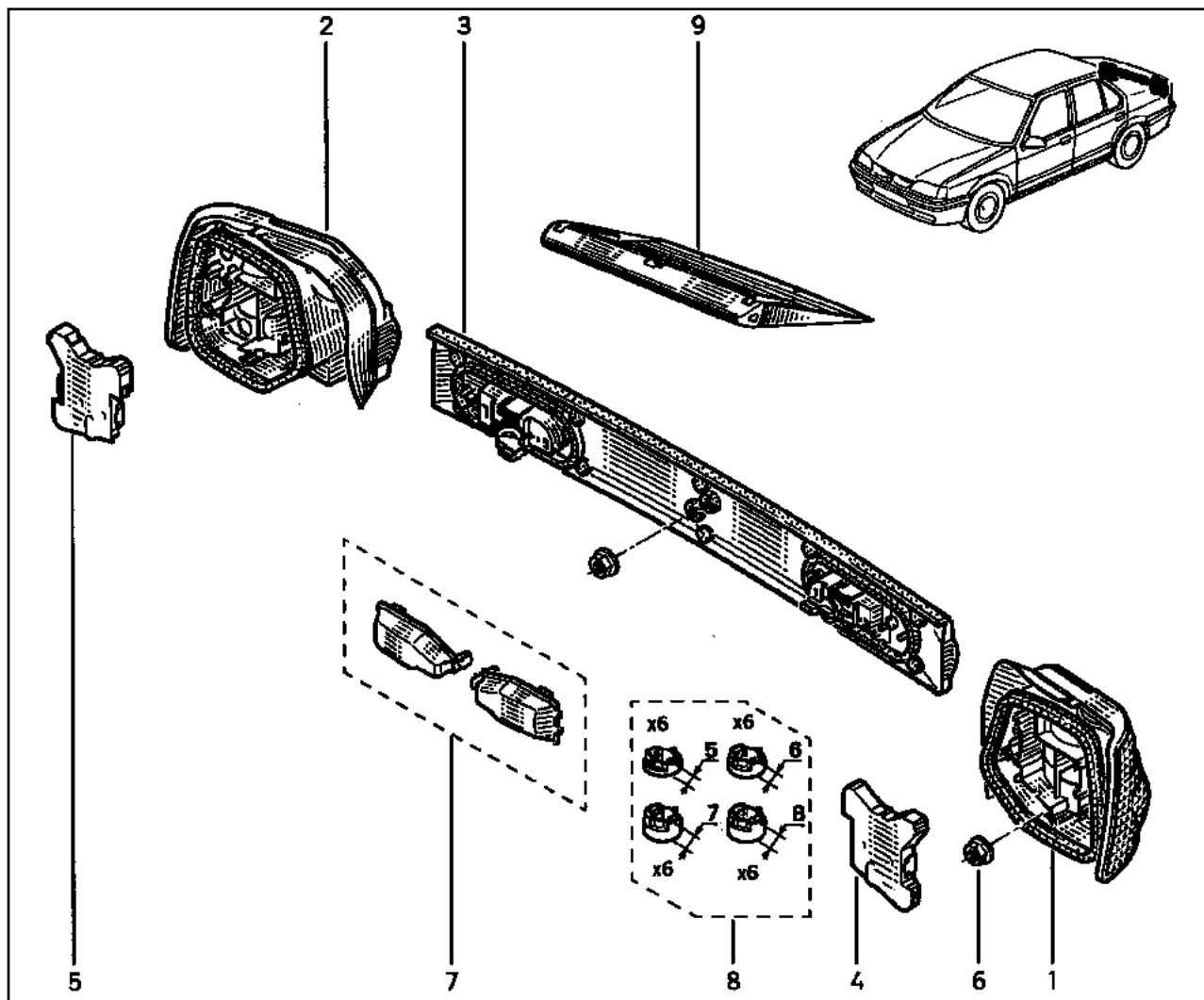
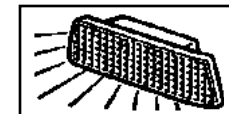

- 1 77 02 127 394
- 2 77 02 127 395
- 3 77 02 127 396
- 4 77 02 127 397
- 5 77 02 127 398
- 6 77 03 033 027
- 7 77 01 203 798
- 8 77 01 203 843
- 9 77 01 039 142 †  
77 02 260 639

# 81.105.1

Y.P.1252

B53-

# 81.105.1

Y.P.1252

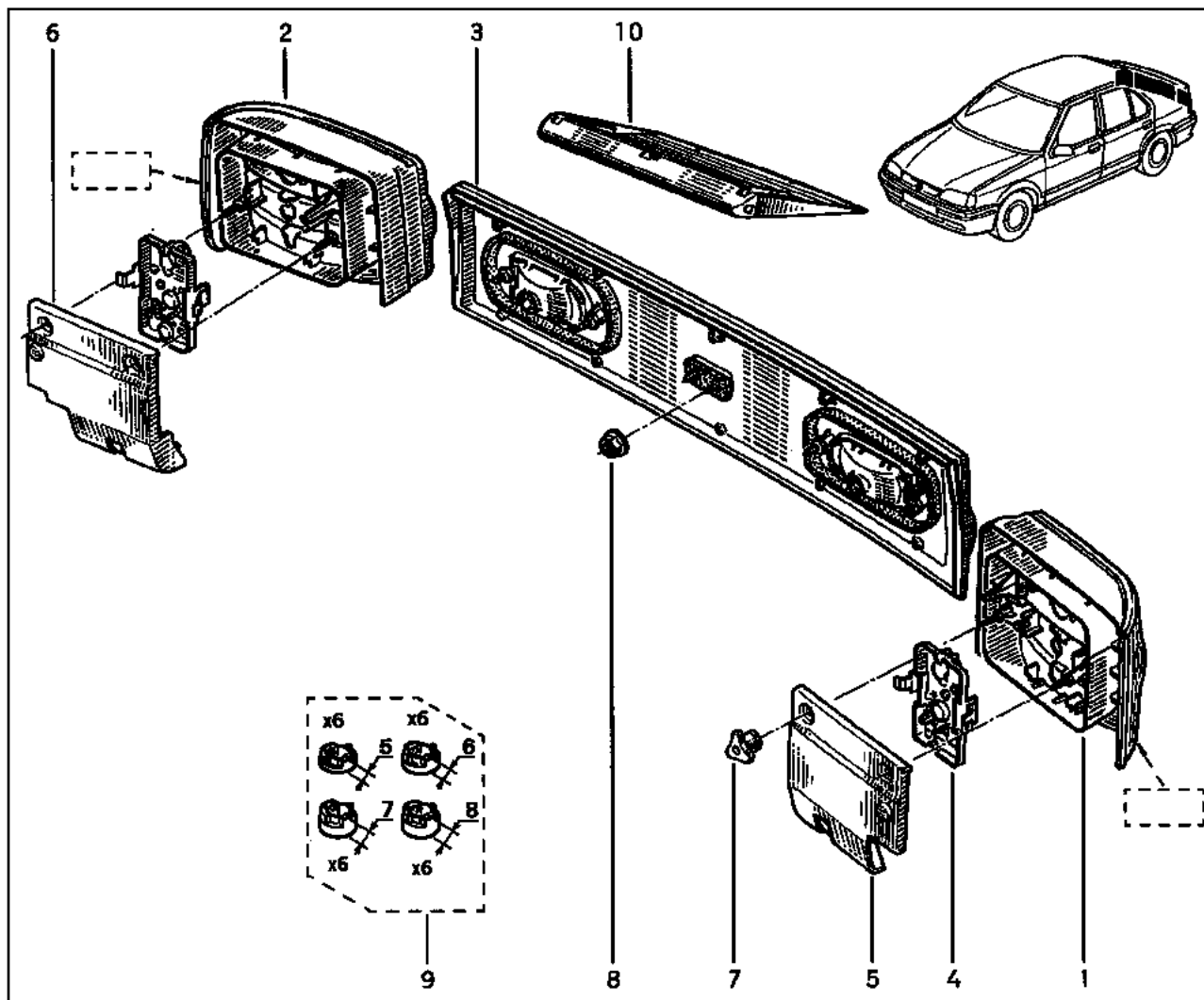
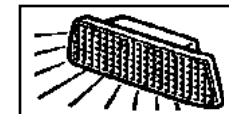

- 1 77 11 130 023 †  
77 02 127 034
- 2 77 11 130 024 †  
77 02 127 036
- 3 77 11 130 015 †  
77 02 127 038
- 4 77 01 349 971 †  
77 02 127 037
- 5 77 02 253 975
- 6 77 02 253 974
- 7 77 03 041 016
- 8 77 03 033 027
- 9 77 01 203 843
- 10 77 01 039 142 †  
77 02 260 639

**81.201**

Y.P.1252

**81.201**

Y.P.1252



1 77 02 127 380

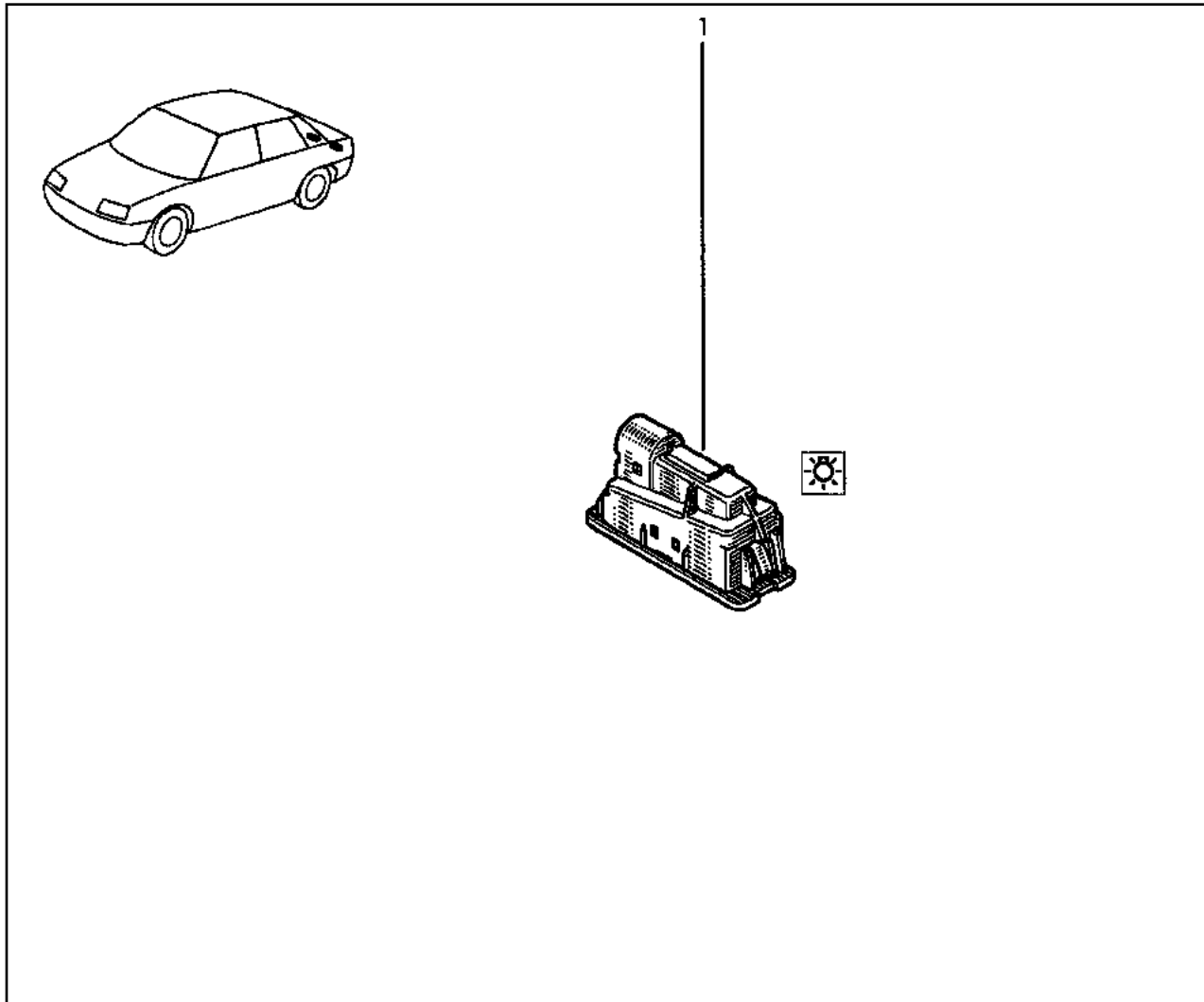

# 81.401

Y.P.1252

# 81.401

Y.P.1252

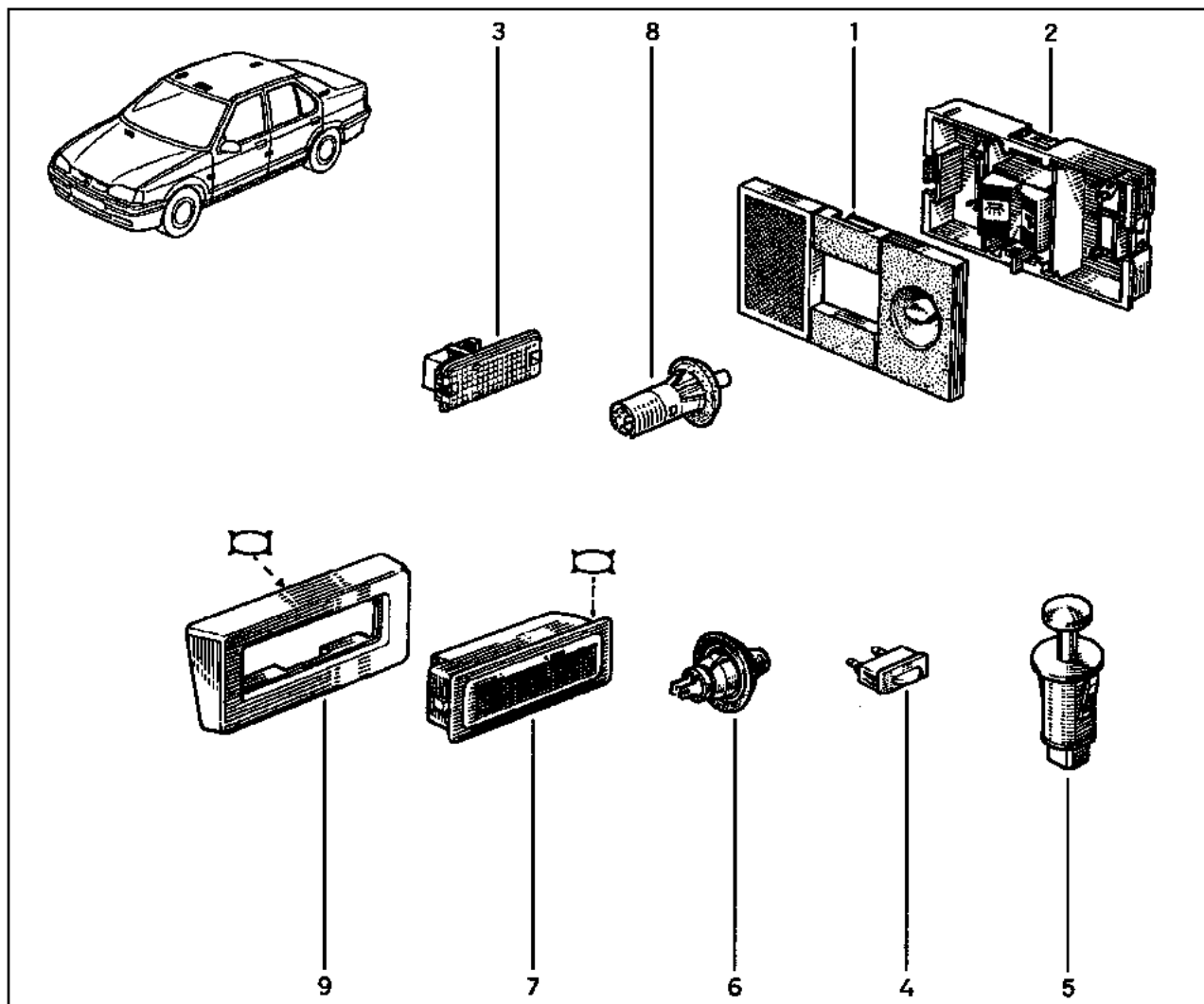
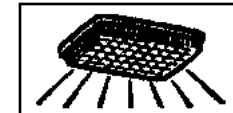

- 1 77 02 127 382
- 2 77 02 127 383
- 3 77 02 127 381
- 4 77 00 816 818
- 5 77 00 825 472
- 6 77 00 772 596
- 7 77 02 127 384
- 8 77 00 811 152
- 9 77 00 796 650

[A14]

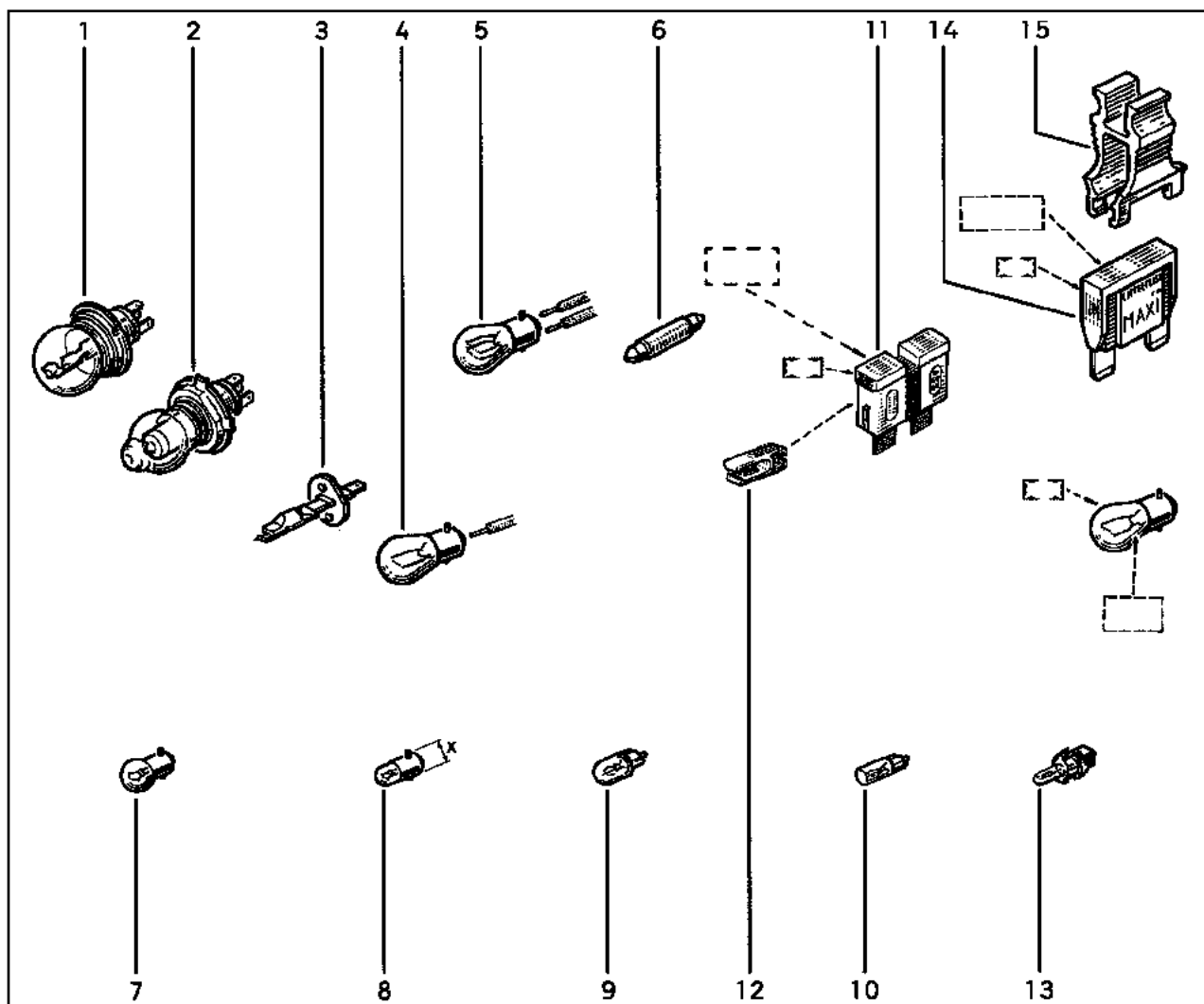
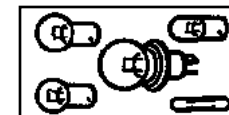

- |    |                 |                     |
|----|-----------------|---------------------|
| 1  | 77 03 097 174   | [11] [ ]_CE 45/40W] |
|    | 77 03 097 175   | [3] [ ]_CE 45/40W]  |
| 2  | 77 03 097 170   | [11] [ ]_H4 60/55W] |
|    | 77 03 097 171   | [3] [ ]_H4 60/55W]  |
| 3  | 77 03 097 176   | [ ]_H1 55W]         |
| 4  | 77 03 097 178   | [3] [ ]_21W]        |
| 5  | 77 03 097 188 † | [ ]_21/5W]          |
|    | 77 03 097 179   | [ ]_21/5W]          |
| 6  | 77 01 021 830   | [ ]_2,7W]           |
|    | 77 03 097 181   | [ ]_5W]             |
|    | 77 03 097 183   | [ ]_7W]             |
|    | 08 54 530 700   | [ ]_15W]            |
|    | 08 55 502 400   | [ ]_18W]            |
| 7  | 77 03 097 189   | [ ]_4CP]            |
|    | 77 03 097 180   | [ ]_5W]             |
|    | 08 54 961 800   | [ ]_10W]            |
| 8  | 77 03 097 186   | [x=9][ ]_2W]        |
|    | 77 01 005 981   | [x=7][ ]_2W]        |
|    | 77 03 097 182   | [x=9][ ]_4W]        |
| 9  | 77 03 097 516   | [3] [ ]_5W]         |
|    | 77 03 097 185   | [ ]_2W]             |
| 10 | 77 03 097 184   | [ ]_1,2W]           |
| 11 | 77 01 998 052   | [4] [ ]_2A]         |
|    | 77 01 998 065   | [4] [ ]_3A]         |
|    | 77 01 998 056   | [14] [ ]_5A]        |
|    | 77 01 998 057   | [25] [ ]_7,5A]      |
|    | 77 01 998 053   | [16] [ ]_10A]       |
|    | 77 01 998 058   | [7] [ ]_15A]        |
|    | 77 01 998 059   | [11] [ ]_20A]       |
|    | 77 01 998 054   | [3] [ ]_25A]        |
|    | 77 01 998 060   | [9] [ ]_30A]        |
|    | 77 03 197 926   | [8][25] [ ]_40A]    |
| 12 | 77 00 760 157 † |                     |
|    | 77 03 397 303   |                     |
| 13 | 77 01 039 174   | [ ]_2,1W]           |
| 14 | 77 00 807 239   | [8][9] [ ]_30A]     |
|    | 77 00 807 240   | [11][23] [ ]_40A]   |
|    | 77 00 807 241   | [16][20] [ ]_50A]   |
|    | 77 00 807 242   | [7] [ ]_60A]        |
|    | 77 00 807 243   | [14] [ ]_70A]       |



# 82.011

Y.P.1252

# 82.011

Y.P.1252

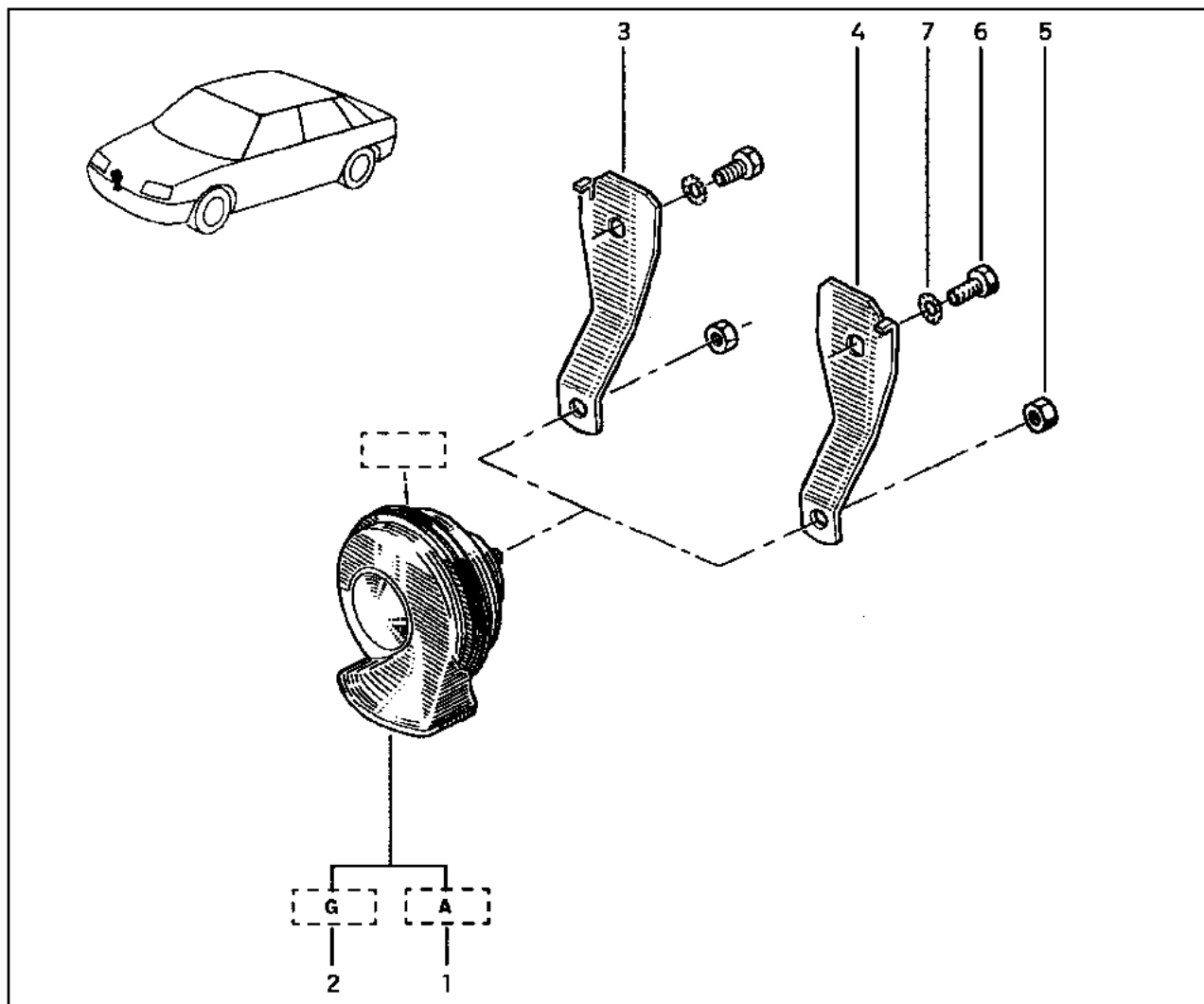

- 1 77 02 127 811 (a)
- 77 02 258 016 (b)
- 2 77 02 127 812
- 3 77 02 127 813
- 4 77 02 127 814
- 5 79 03 032 018
- 6 77 03 001 160
- 7 79 03 056 014

(a)  ... → 980120

(b)  980120 → ...

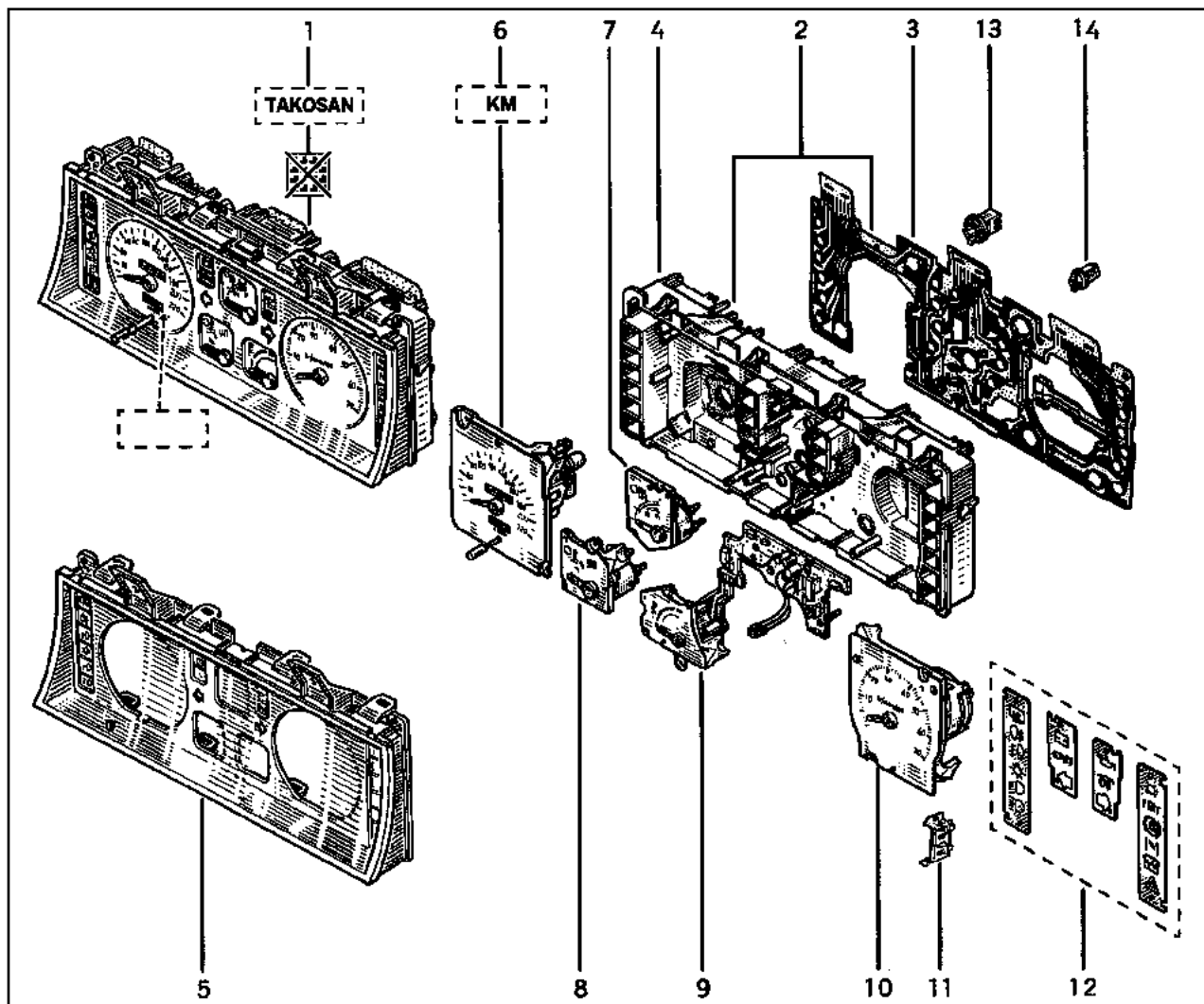

- 1 77 02 253 002 (a)
- 77 02 255 822 (a)
- 77 02 254 445 (b)
- 77 02 255 695 (c)
- 2 77 02 127 530 (d)
- 77 02 127 538 (b)
- 3 77 02 127 183 (e)
- 4 77 02 131 390
- 5 77 02 127 542
- 6 77 02 127 548
- 7 77 02 127 554
- 8 77 02 127 560
- 9 77 02 127 566
- 10 77 02 127 572 † (a)
- 77 02 127 188 (a) (x)
- 77 02 127 539 † (b)
- 77 02 127 187 (b) (x)
- 77 02 127 191 (c)
- 11 77 02 127 578
- 12 77 02 127 582
- 13 77 02 131 366
- 14 77 02 127 537

L538\RTI
B53A,L53A\RT
(T) L53HVRN\ H... → 951002
L53SVRT\ H... → 951002
453K,553K
(a) L53HVRN\ H... → 950116

L53SVRT\ H... → 950116
B53A,L53A\RT
L538\RTI
(b) L53HVRN\ H 950116 → 951002
L53SVRT\ H 950116 → 951002
(c) 453K,553K

L53HVRN\ H... → 950116
L53SVRT\ H... → 950116
(d) B53A,L53A\RT\ H... → 970215
L538\RTI\ H... → 970215
(e) H 970215 → ...
(x) H ... → 970215

# 83.012

Y.P.1252

(T)

# 83.012

Y.P.1252

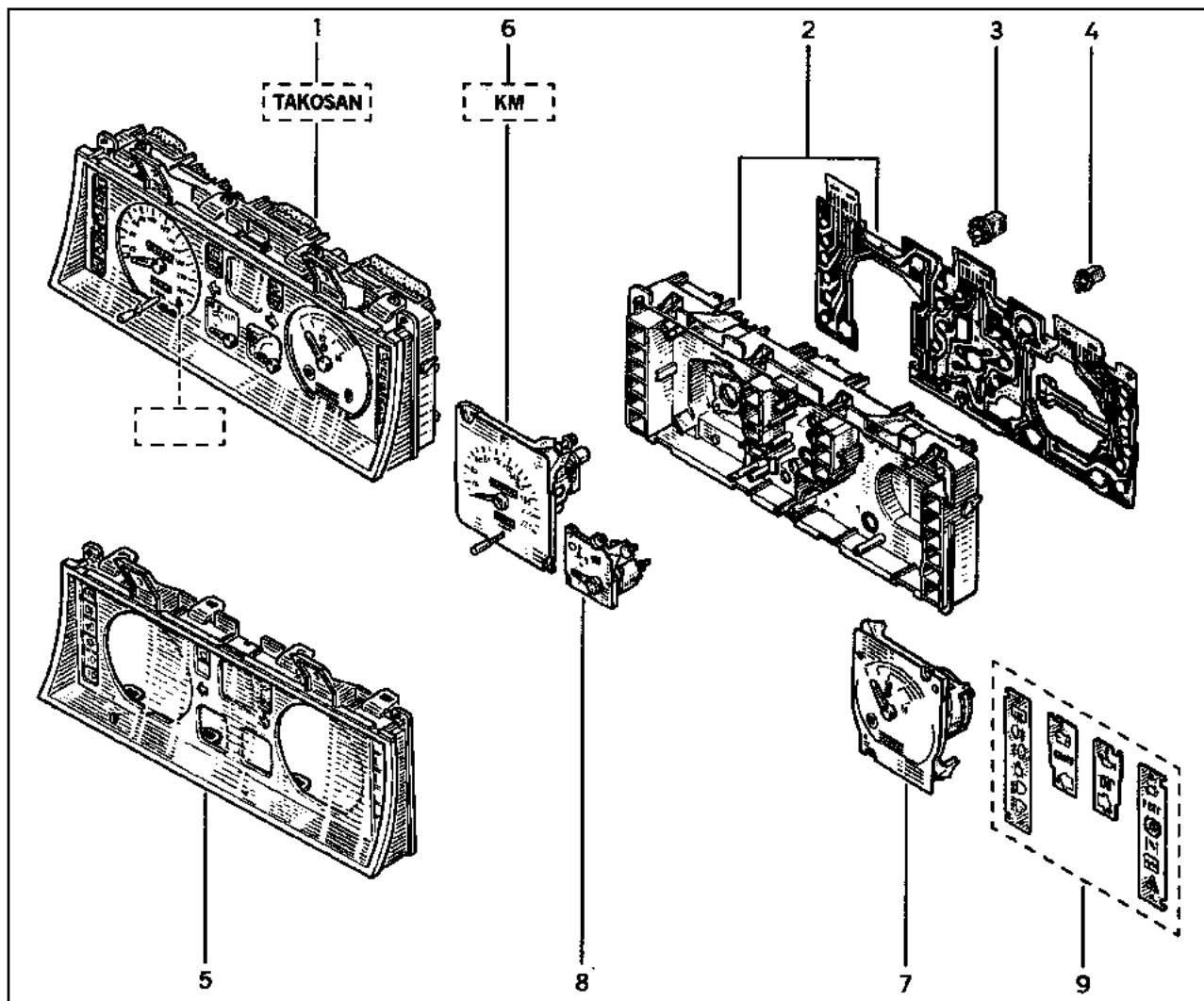

- 1 77 02 255 003
- 2 77 02 127 532
- 3 77 02 131 366
- 4 77 02 127 537
- 5 77 02 127 533
- 6 77 02 127 548
- 7 77 02 127 534
- 8 77 02 127 560
- 9 77 02 127 582

(T) R  
L53NRN 970731 → ...

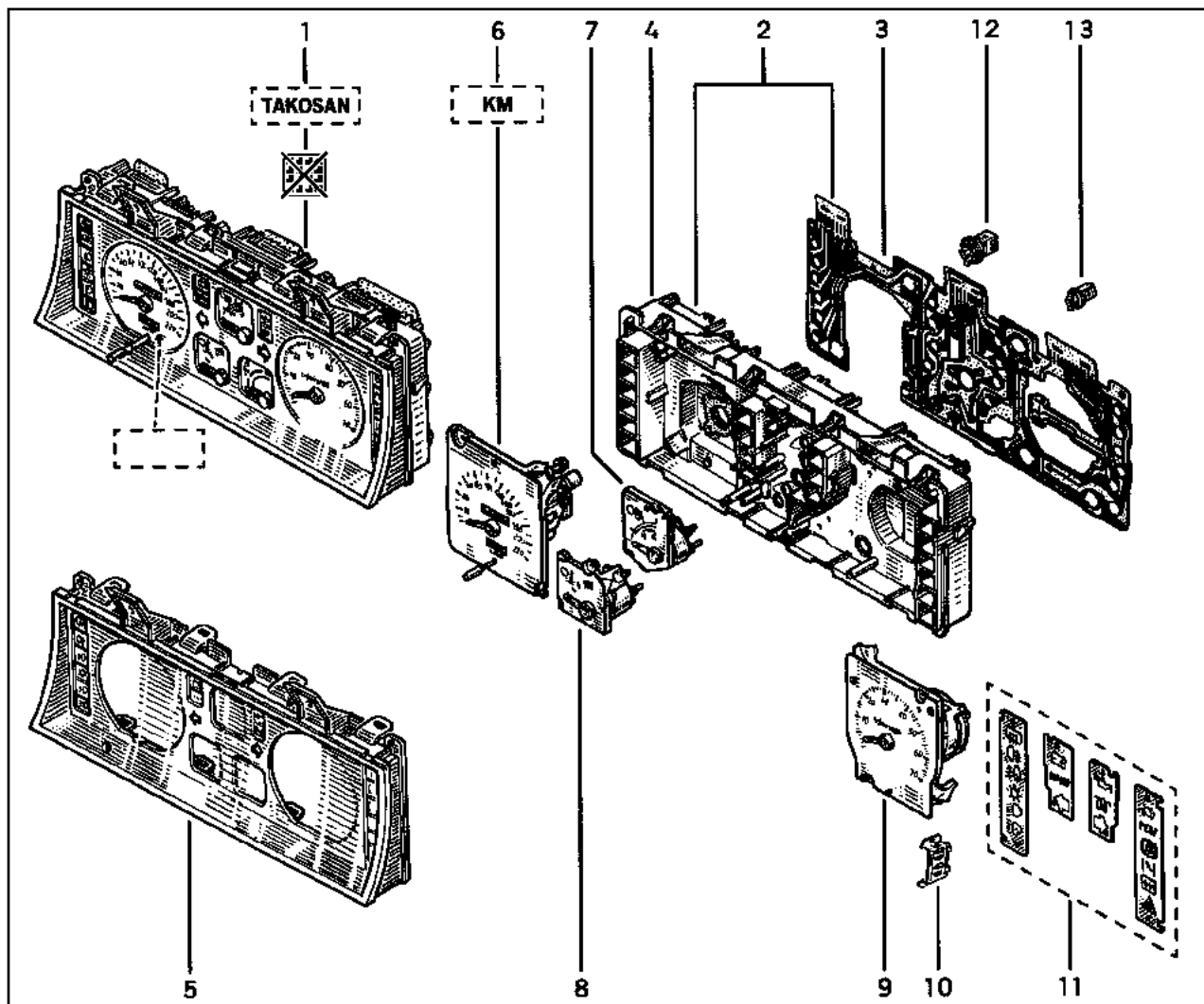

- 1 77 02 257 736 (a)
- 77 02 255 821 (a)
- 77 02 255 676 † (b)
- 77 02 255 820 (b)
- 77 02 255 660 (c)
- 2 77 02 127 538 (d)
- 3 77 02 127 183 (e)
- 4 77 02 131 390
- 5 77 02 127 535
- 6 77 02 127 548
- 7 77 02 127 554
- 8 77 02 127 560
- 9 77 02 127 539 †
- 77 02 127 187 (x)
- 10 77 02 127 578
- 11 77 02 127 582
- 12 77 02 131 366
- 13 77 02 127 537

(T)	L53HVRN \ H 951002 → ...
	L53SVRT \ H 951002 → ...
	B53H, B53S
	L53A\RN
	L53\NRN \ H ... → 970731
(a)	L53HVRN \ H 951002 → ...

	L53SVRN \ H 951002 → 970215
	B53-
(b)	B53A, L53A\RN
(c)	L53\NRN \ H ... → 970731
(d)	L53HVRN \ H 951002 → 970215

	L53SVRT \ H 951002 → 970215
	B53-\ H ... → 970215
(e)	H 970215 → ...
(x)	H ... → 970215
	77 02 127 183 - 1 -

# 83.101

Y.P.1252

# 83.101

Y.P.1252

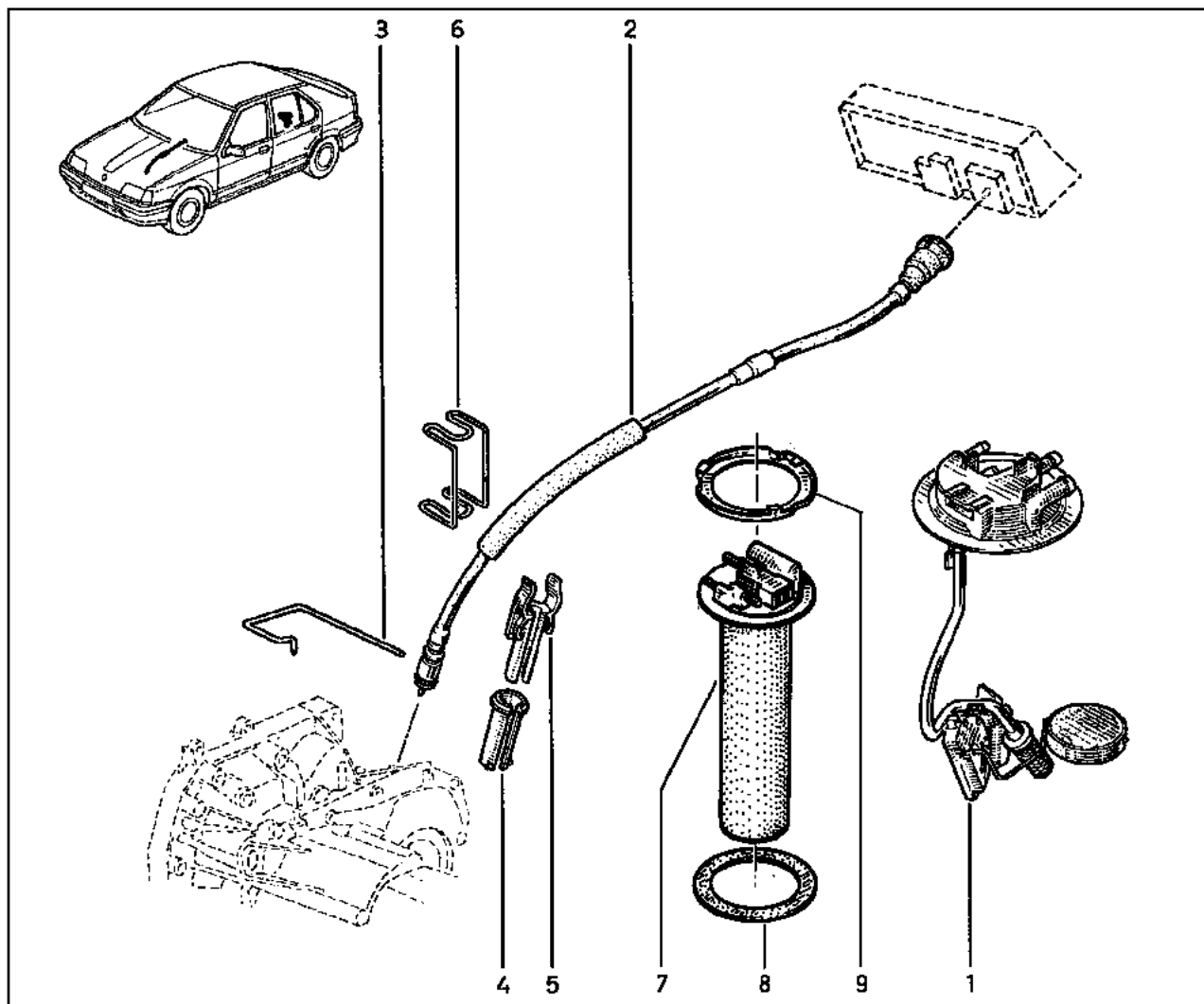

- 1 77 00 805 114 (a)
- 77 02 252 757 (b)
- 77 00 784 187 (c)
- 2 77 00 842 634 (a)
- 77 02 253 779 † (b)
- 77 02 256 207 (b)
- 77 00 790 402 † (d)
- 77 01 044 136 (d)
- 3 77 00 729 283
- 4 77 00 799 655
- 5 77 00 799 654
- 6 77 00 807 735
- 7 77 00 771 148 (d)
- 8 77 00 684 089 (d)
- 9 77 00 684 090 (d)

(a) B53A,L53A,L538,453K,553K

(b) B53H,L53H  
B53S,L53S\  970721

(c) B53S,L53S\  970721 → ...

(d) L53I

# 84.011

Y.P.1252

# 84.011

Y.P.1252

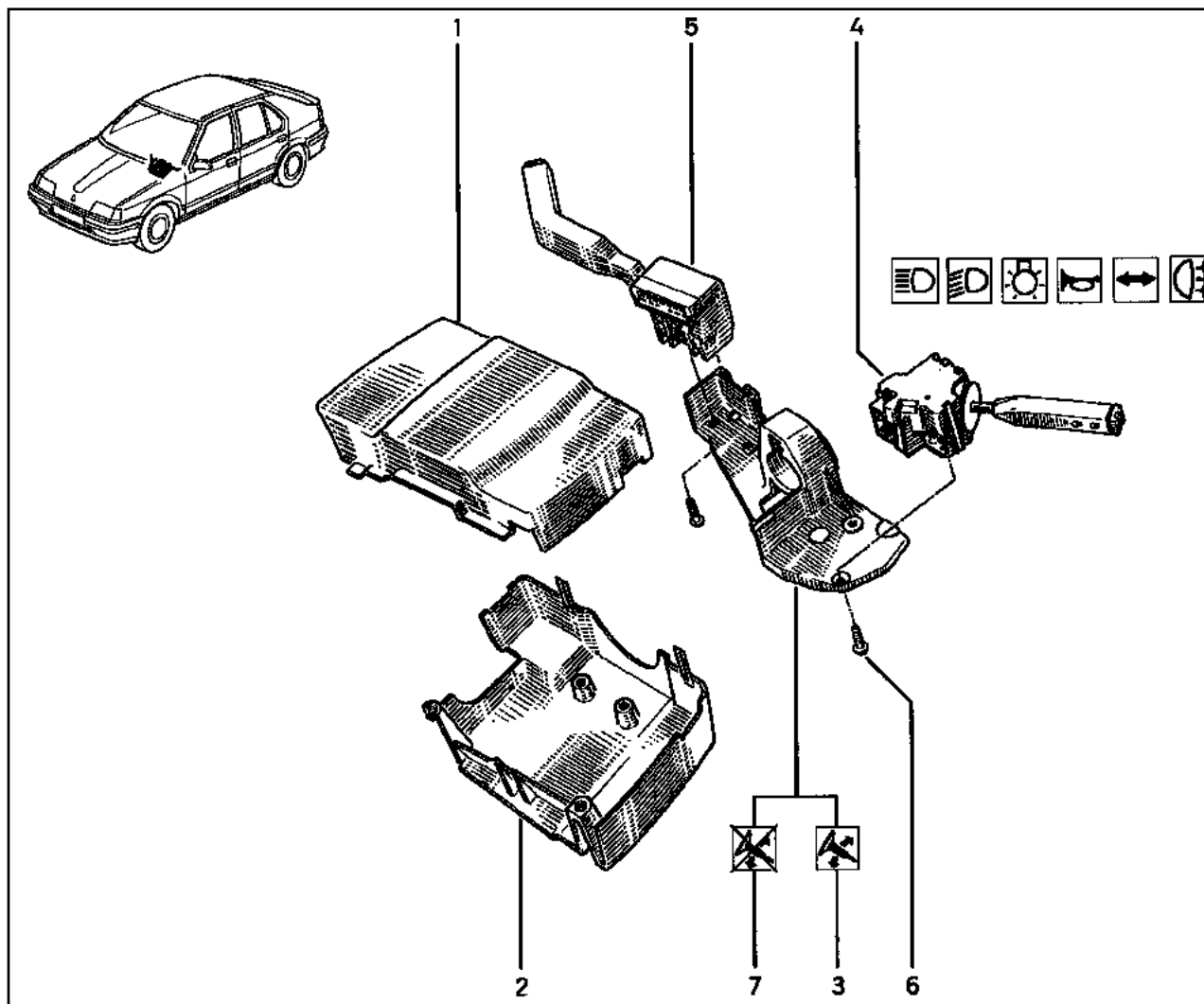

- 1 77 02 253 113
- 2 77 02 253 114
- 3 77 02 253 304
- 4 77 00 842 114
- 5 77 00 826 606
- 6 77 03 006 121
- 7 77 02 253 303

# 84.101

Y.P.1252

# 84.101

Y.P.1252

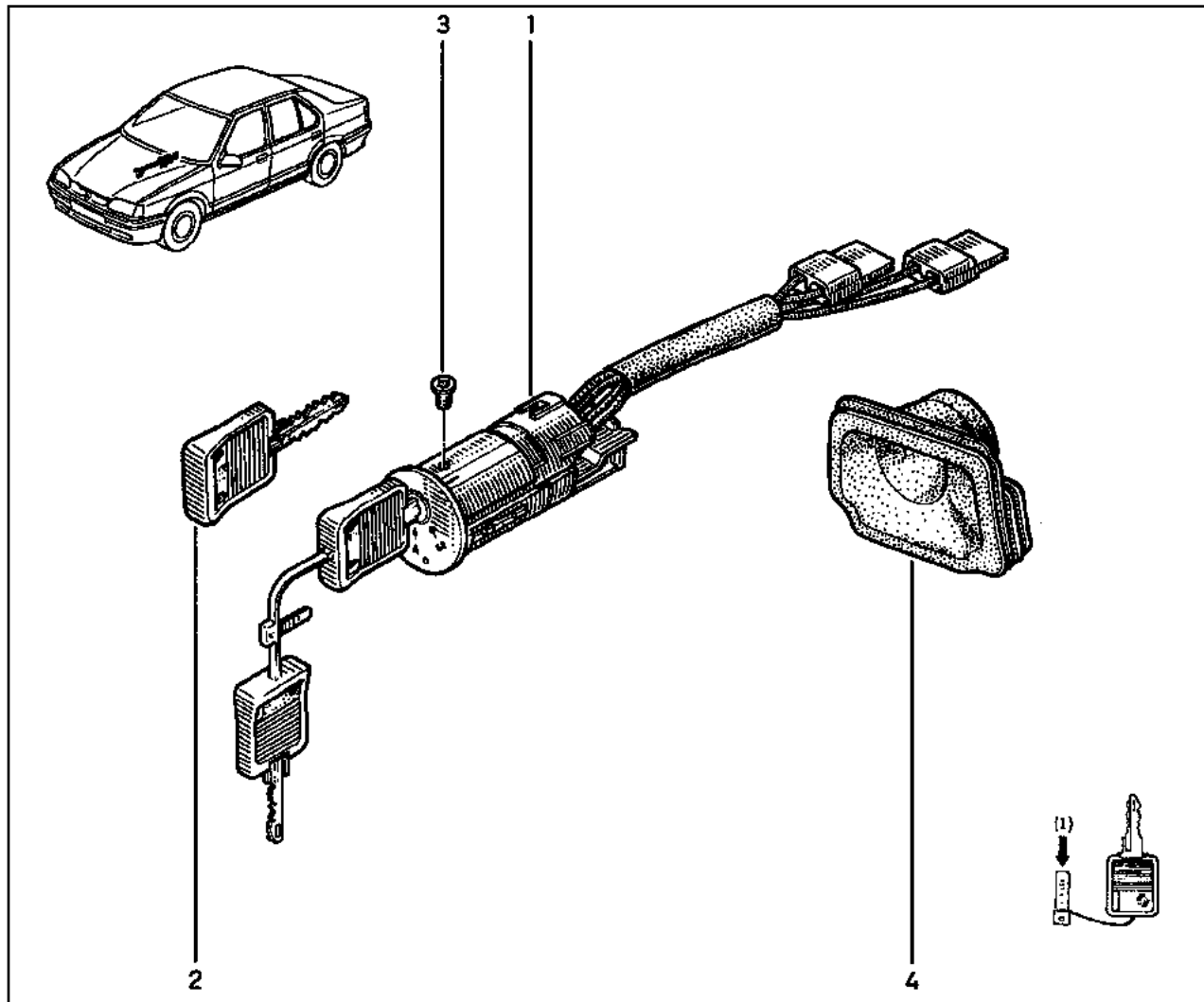

- 1 77 00 805 669
  - 77 01 034 889 †
  - 77 01 469 773
  - 2 77 01 349 745
  - 3 77 03 004 134
  - 4 77 00 783 221
- [ ] = 1 NEIMAN  
[ ] = 1  
[ 5 ] [ ] = 1

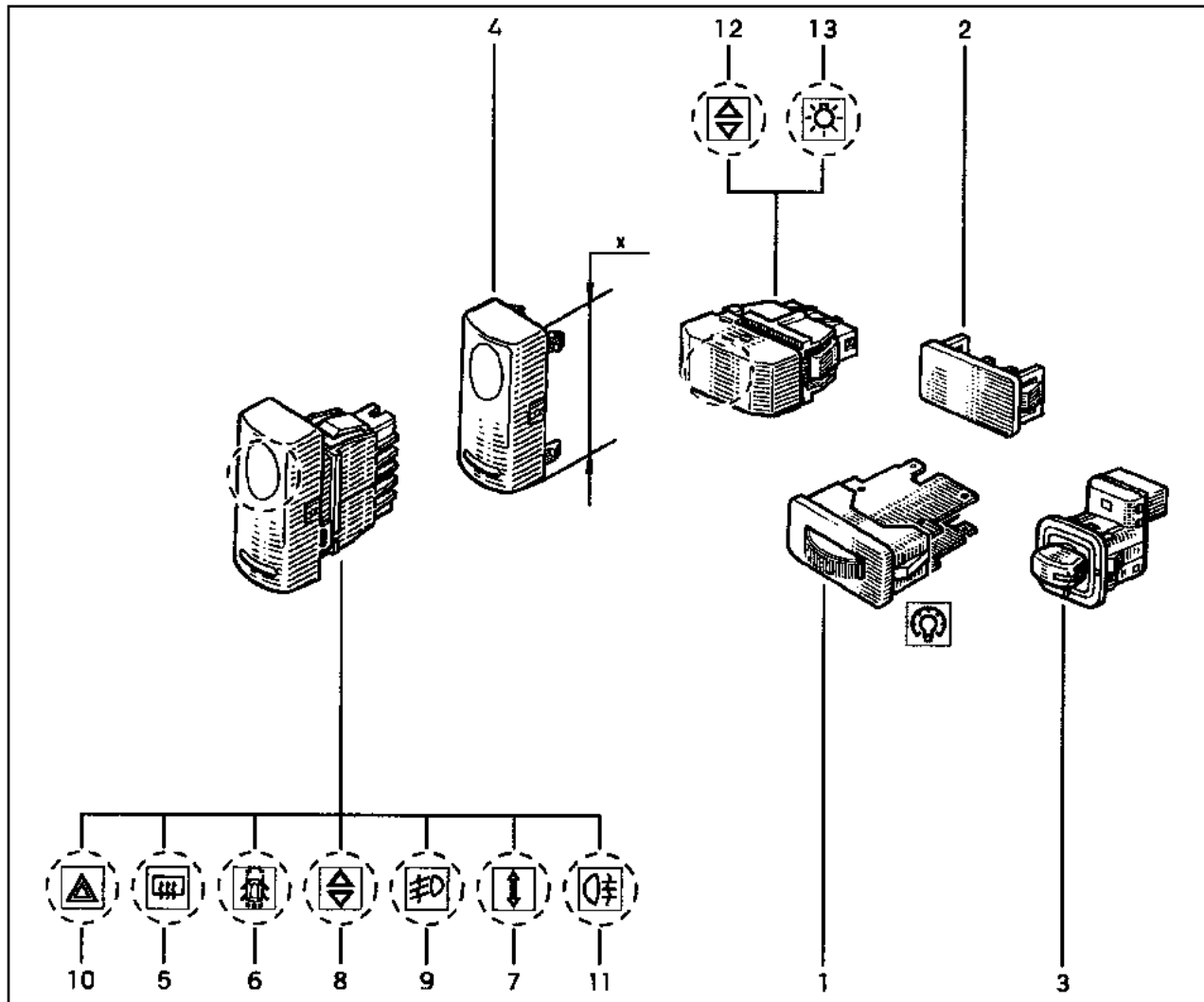

- 1 77 00 733 388
- 2 77 00 794 867
- 3 77 00 803 531
- 4 77 00 818 128 [X=43]
- 77 00 818 127 [X=52]
- 5 77 00 817 338
- 6 77 00 817 336
- 7 77 00 817 339
- 8 77 00 817 337
- 9 77 00 817 333
- 10 77 00 817 335
- 11 77 00 817 334
- 12 60 25 102 153 (a)
- 13 77 02 257 608 (a)

(a) L53HRL



# 84.301

Y.P.1252

# 84.301

Y.P.1252

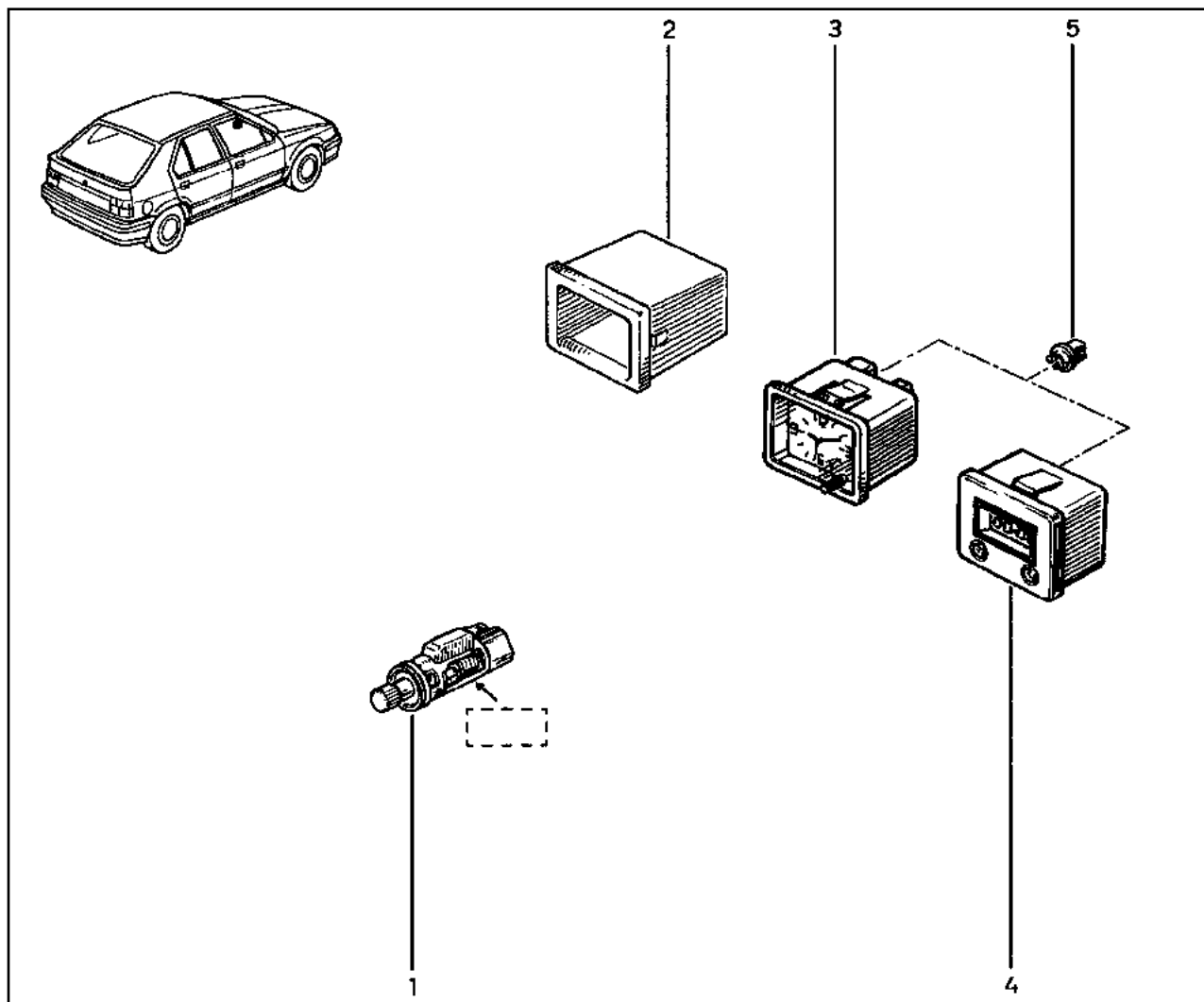

- 1 77 02 253 756 †  
77 02 260 333
- 2 77 00 756 046
- 3 77 00 815 737 (a)
- 4 77 02 254 201 † (b)
- 77 02 255 650 (b)
- 5 77 00 761 132

(a)

(b)

# 85.011

Y.P.1252

# 85.011

Y.P.1252

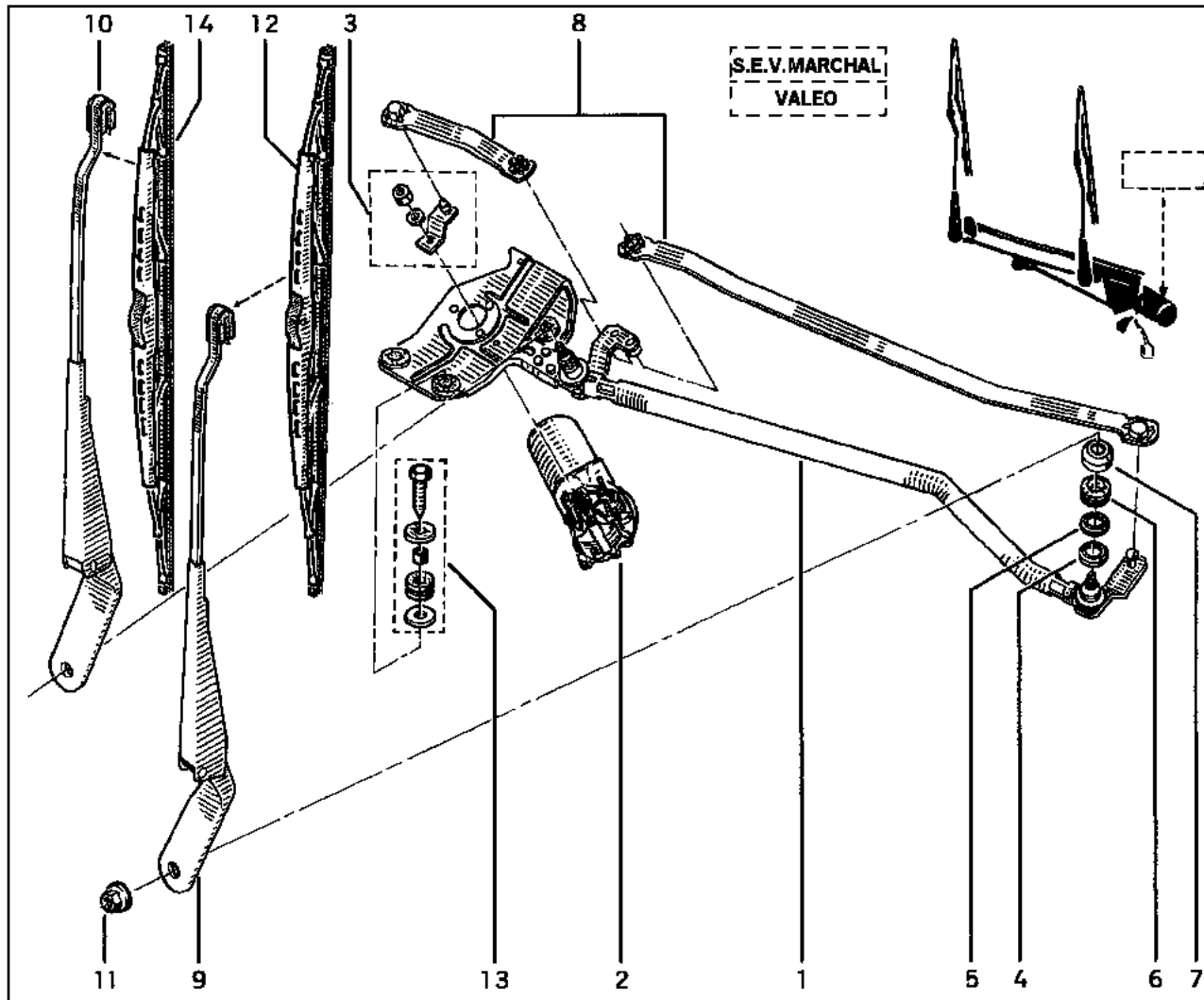

- 1 77 01 033 700
- 2 77 01 349 866
- 3 77 01 202 983
- 4 77 03 073 175
- 5 77 05 046 011
- 6 77 03 032 083
- 7 77 02 128 500
- 8 77 01 202 982
- 9 77 01 034 421
- 10 77 01 034 420
- 11 77 05 190 408
- 12 77 01 034 415
- 13 77 02 127 802
- 14 77 01 034 415

# 85.031

Y.P.1252

# 85.031

Y.P.1252

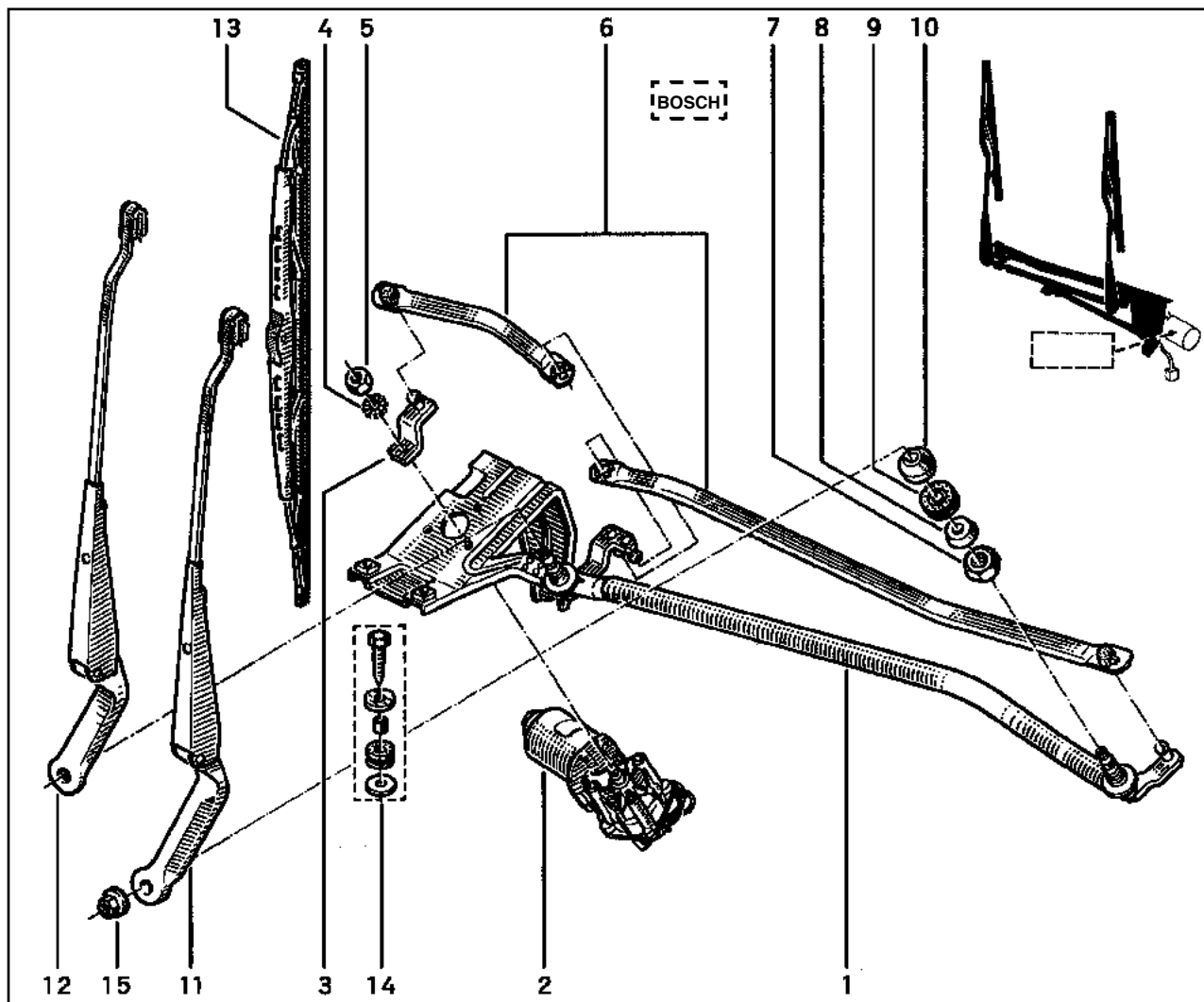

- 1 77 01 033 694
- 2 77 01 349 866
- 3 77 01 032 570
- 4 79 03 056 014
- 5 79 03 032 018
- 6 77 01 202 979
- 7 77 03 073 175
- 8 77 05 046 011
- 9 77 03 032 083
- 10 77 02 128 500
- 11 77 01 034 484
- 12 77 01 034 485
- 13 77 01 034 483
- 14 77 02 127 802
- 15 77 05 190 408

# 85.031.1

Y.P.1252

# 85.031.1

Y.P.1252

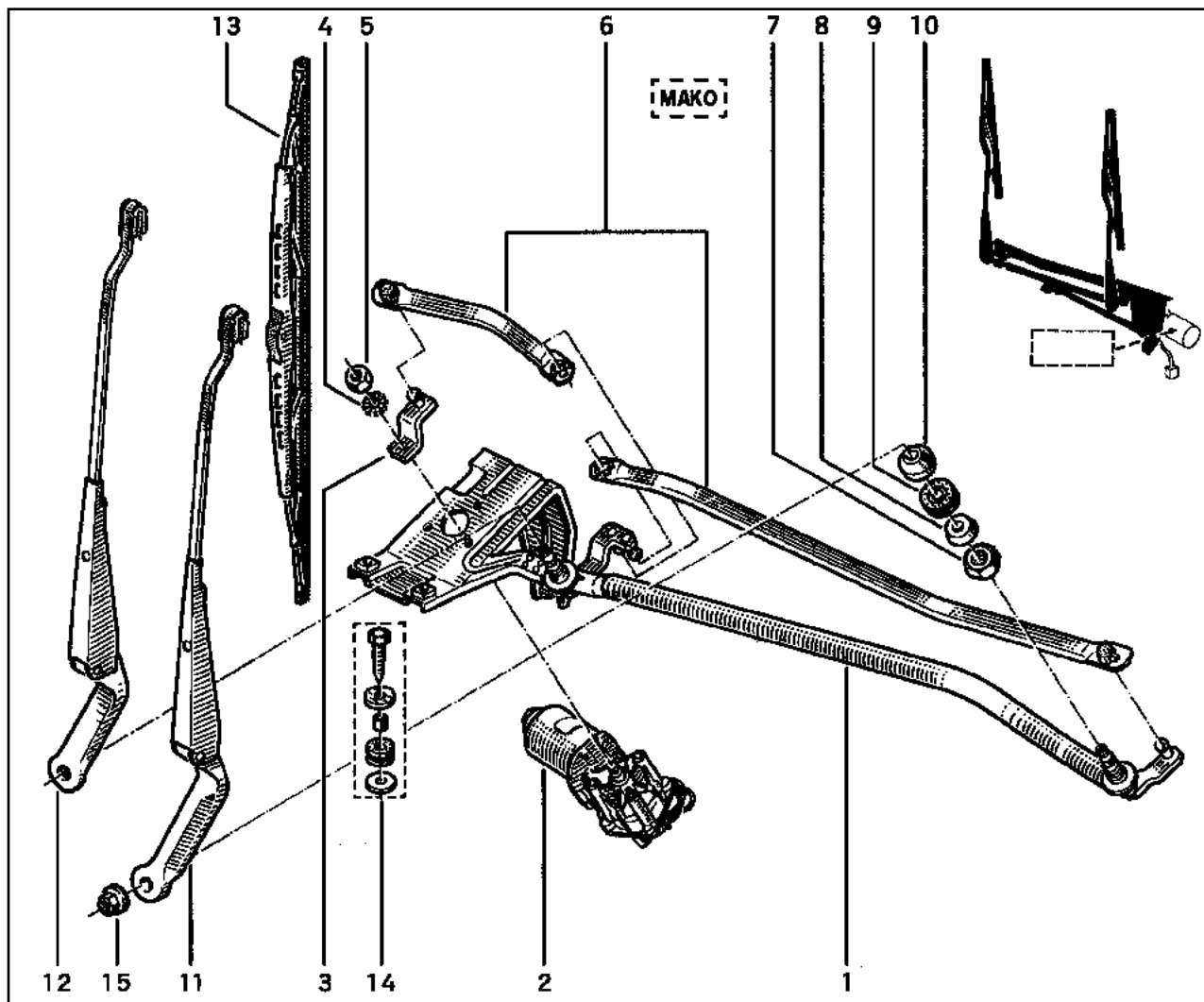

- 1 77 02 127 718
- 2 77 02 127 719
- 3 77 02 127 720
- 4 79 03 056 014
- 5 79 03 032 018
- 6 77 02 127 721
- 7 77 03 073 175
- 8 77 05 046 011
- 9 77 03 032 083
- 10 77 02 128 500
- 11 77 02 127 722
- 12 77 02 127 723
- 13 77 02 127 724
- 14 77 02 127 802
- 15 77 05 190 408

# 85.181

Y.P.1252

# 85.181

Y.P.1252

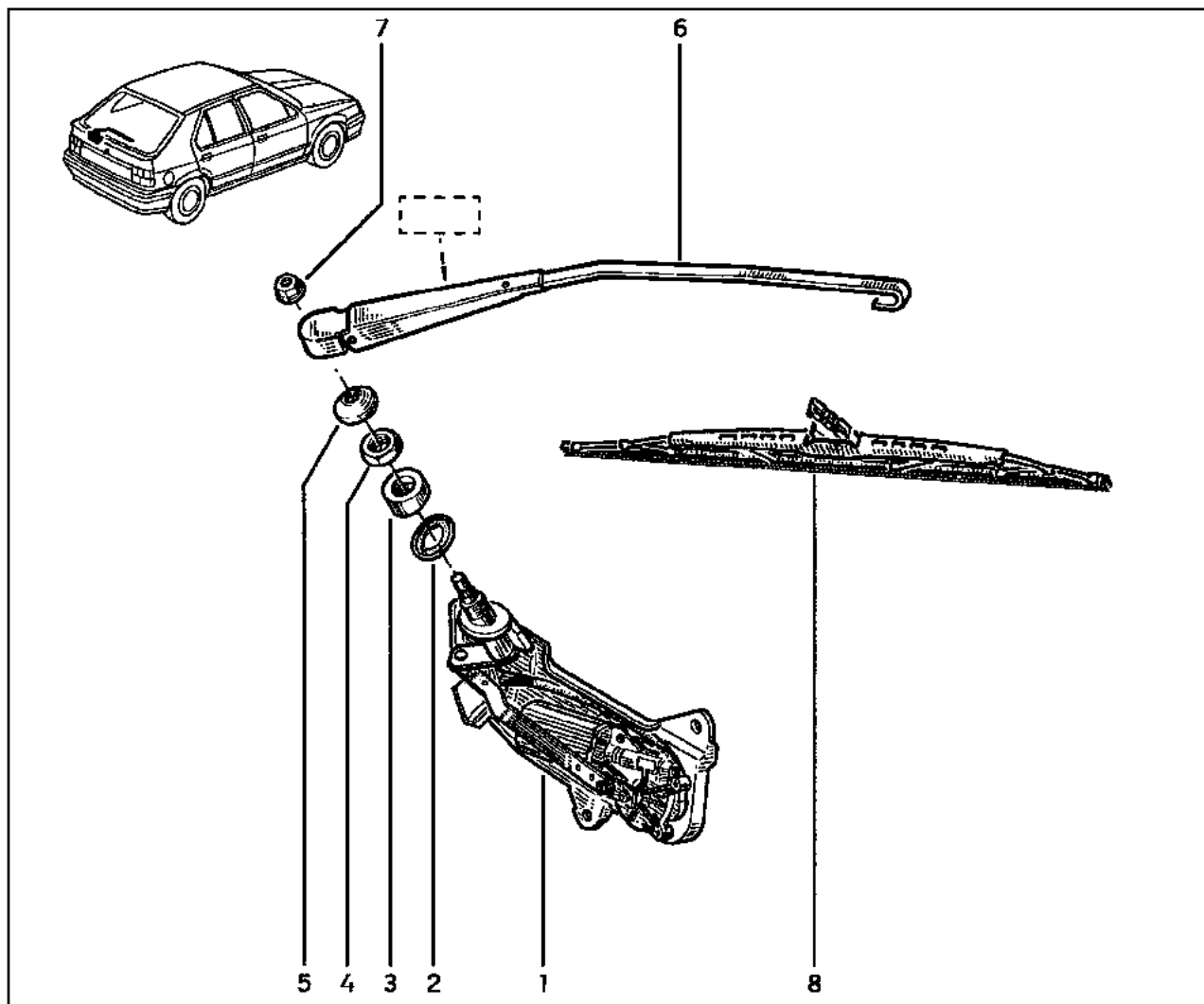

- 1 77 00 779 045 † (a)  
77 02 253 962 (a)
- 2 77 00 615 808 (a)
- 3 77 00 766 425 (a)
- 4 77 03 032 068 (a)
- 5 77 01 348 442
- 6 77 01 034 426 (b)  
77 01 034 525 (c)  
77 02 127 068 (d)
- 7 77 03 033 025
- 8 77 01 032 060 (b)  
77 01 034 526 (c)  
77 02 127 069 (d)

- (a) B53-,553K
- (b) B53-,553K \ [ ] = SEV-MARCHAL VALEØ
- (c) B53-,553K \ [ ] = BOSCH
- (d) B53-,553K \ [ ] = TEKLA

# 86.011

Y.P.1252

# 86.011

Y.P.1252

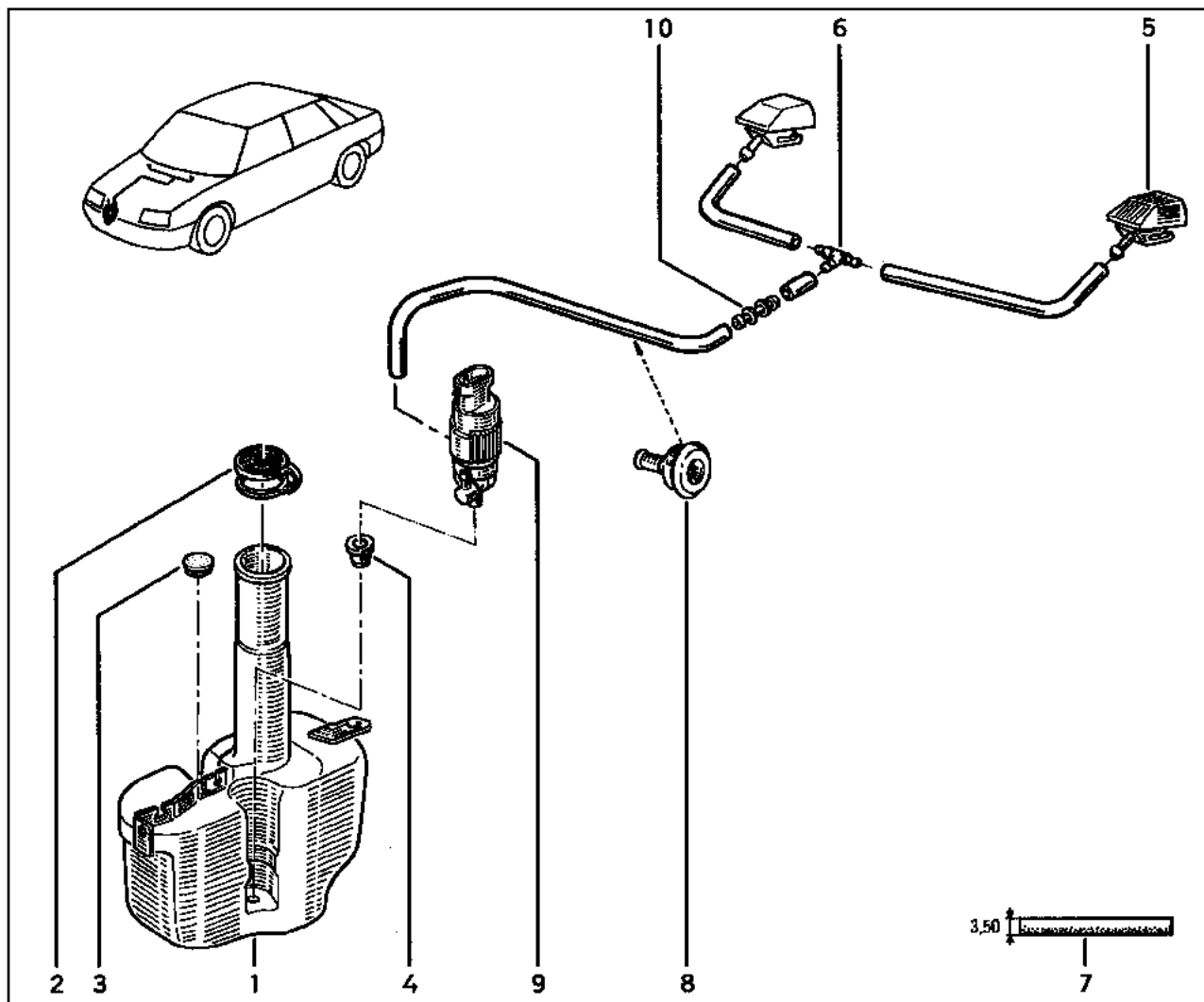

- 1 77 02 127 473
- 2 77 02 189 761
- 3 77 03 074 294
- 4 77 02 127 472
- 5 77 00 784 411
- 6 77 05 030 025
- 7 77 00 723 056
- 8 77 02 127 474
- 9 77 02 127 471
- 10 77 00 826 561

\*B

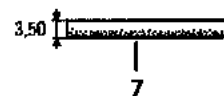

# 86.051

Y.P.1252

# 86.051

Y.P.1252

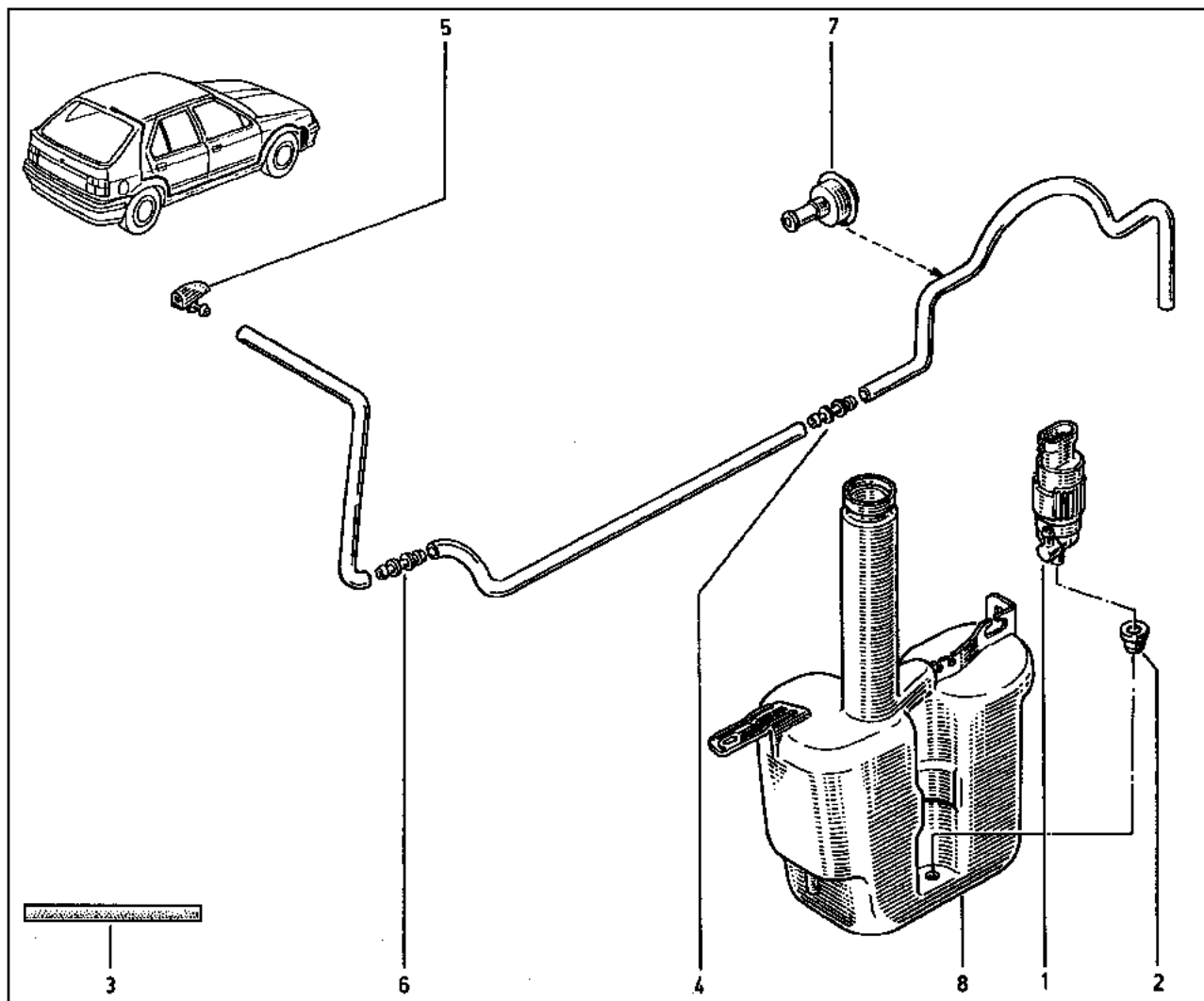

- 1 77 02 127 471
- 2 77 02 127 472
- 3 77 00 723 056
- 4 77 00 826 561
- 5 77 00 793 609
- 6 77 05 030 040 † (x)
- 7 77 02 127 474
- 8 77 02 127 473

(x)  77 05 030 381 - 1 -

# 86.201

Y.P.1252

# 86.201

Y.P.1252

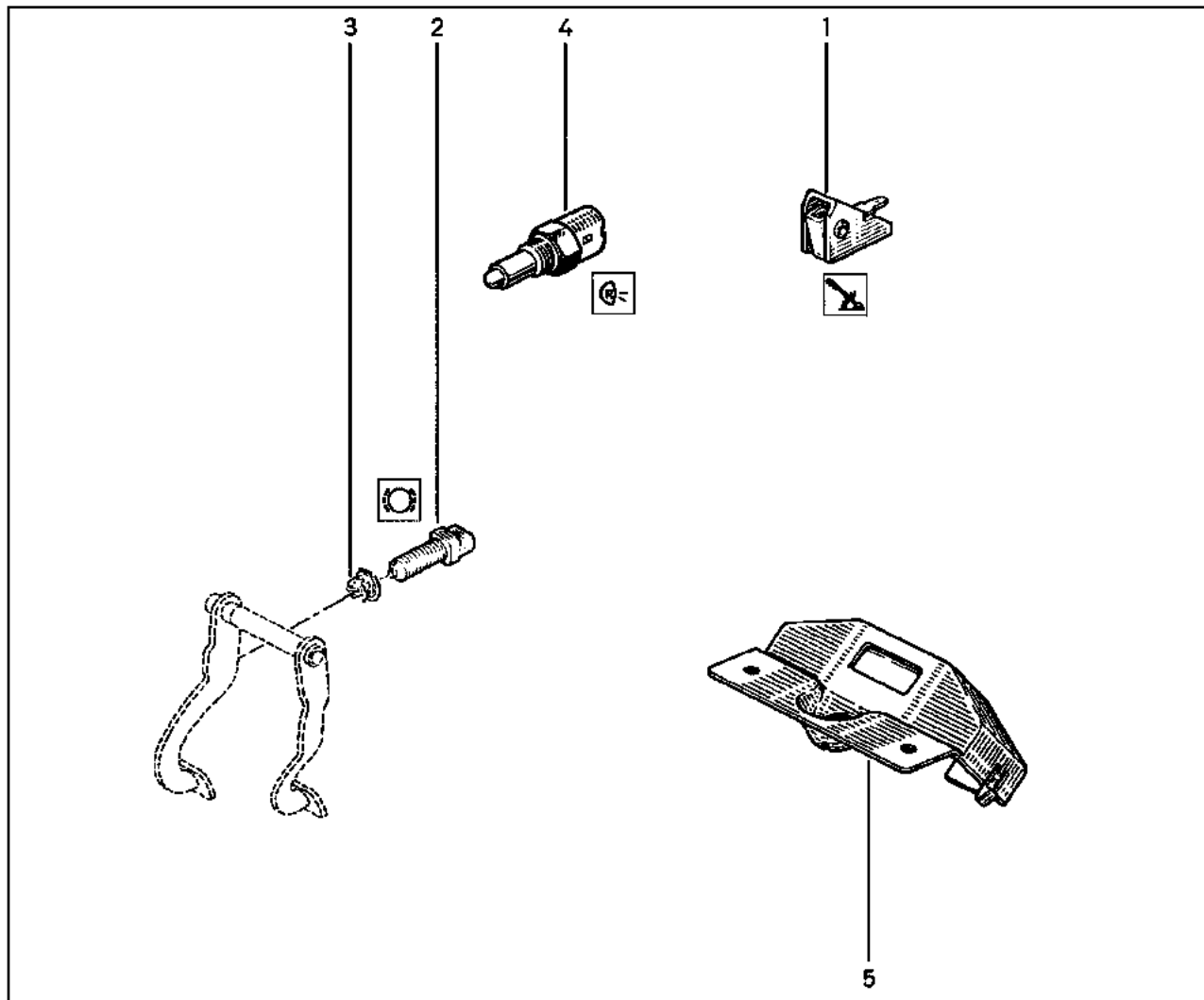

- 1 77 02 128 812
- 2 77 00 785 258
- 3 77 03 080 036
- 4 77 00 802 640 †
- 77 00 422 630
- 5 77 00 794 112



# 86.301

Y.P.1252

# 86.301

Y.P.1252

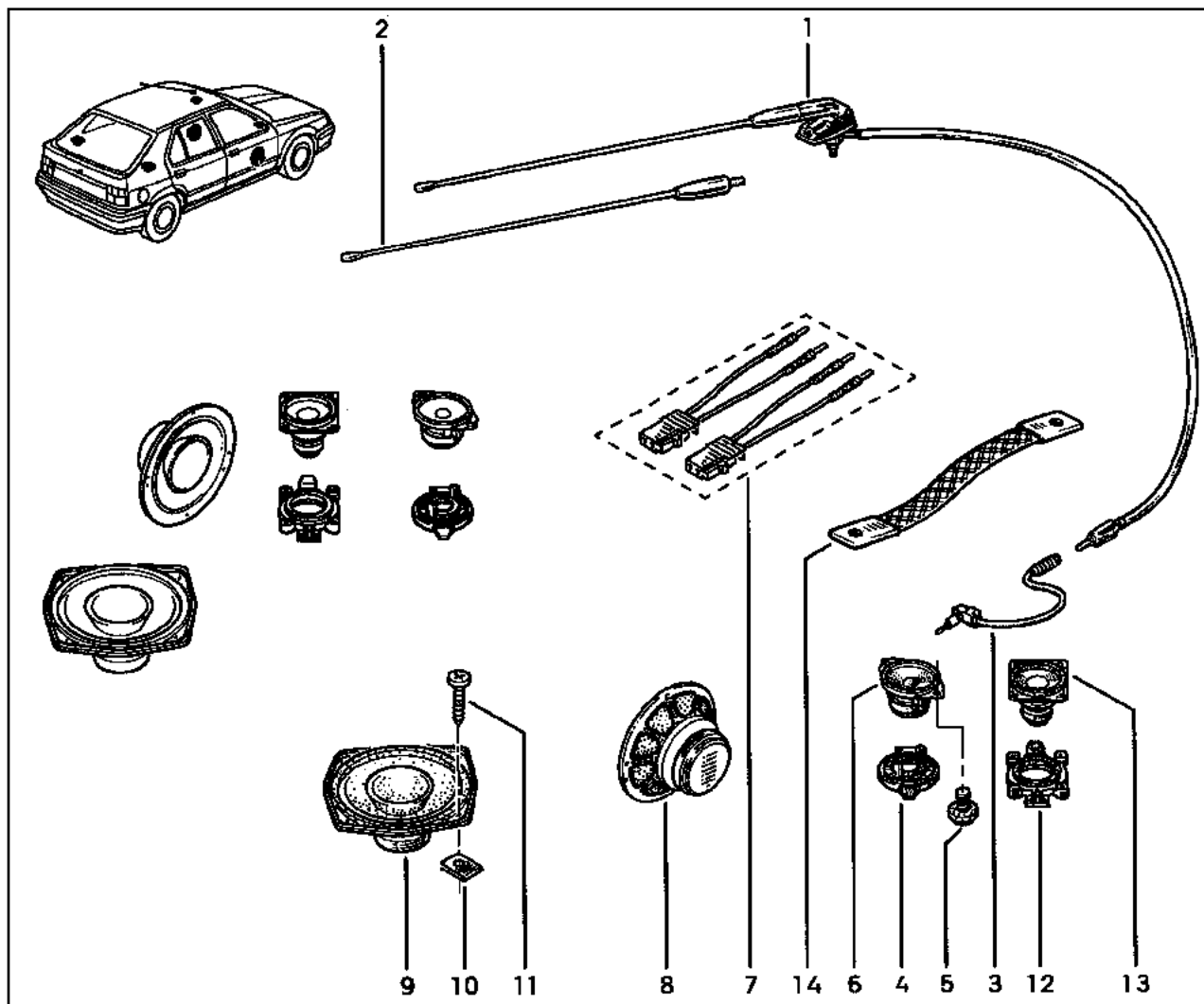

- 1 77 02 127 371
- 2 77 02 253 431
- 3 77 02 254 182
- 4 77 00 825 881
- 5 77 03 017 022
- 6 77 02 255 176
- 7 77 01 418 737
- 8 77 02 255 175 † (a)
- 77 02 255 665 (a)
- 77 02 255 174 † (b)
- 77 02 255 664 (b)
- 9 77 00 822 143 †
- 77 02 260 051
- 10 77 03 044 034
- 11 77 03 008 091
- 12 77 00 825 880
- 13 77 00 824 700 †
- 77 00 828 695
- 14 77 02 252 795

(a)

(b)

# 87.301

Y.P.1252

# 87.301

Y.P.1252

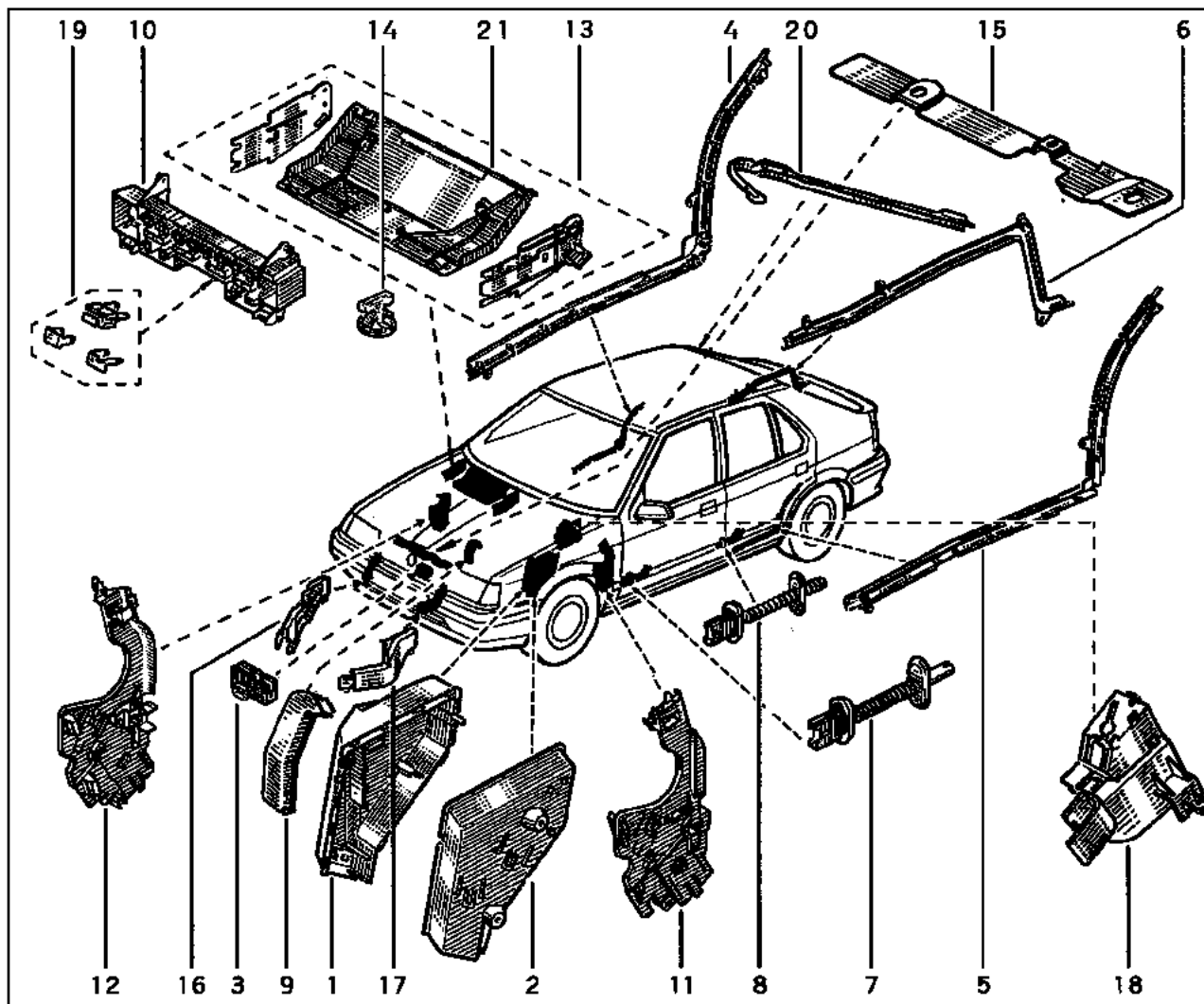

- 1 77 00 784 280
- 2 77 00 784 281
- 3 77 00 791 308
- 4 77 00 785 891
- 5 77 00 785 892
- 6 77 00 785 893
- 7 77 03 397 584
- 8 77 03 397 585
- 9 77 00 785 894
- 10 77 00 784 282 †
- 77 01 204 876
- 11 77 00 784 305
- 12 77 00 784 306
- 13 77 01 203 411
- 14 77 00 807 470
- 15 77 00 810 486
- 16 77 00 819 104
- 17 77 00 819 105
- 18 77 00 786 706
- 19 77 01 468 488
- 20 77 00 832 904
- 21 77 02 253 156

# 87.401

Y.P.1252

# 87.401

Y.P.1252

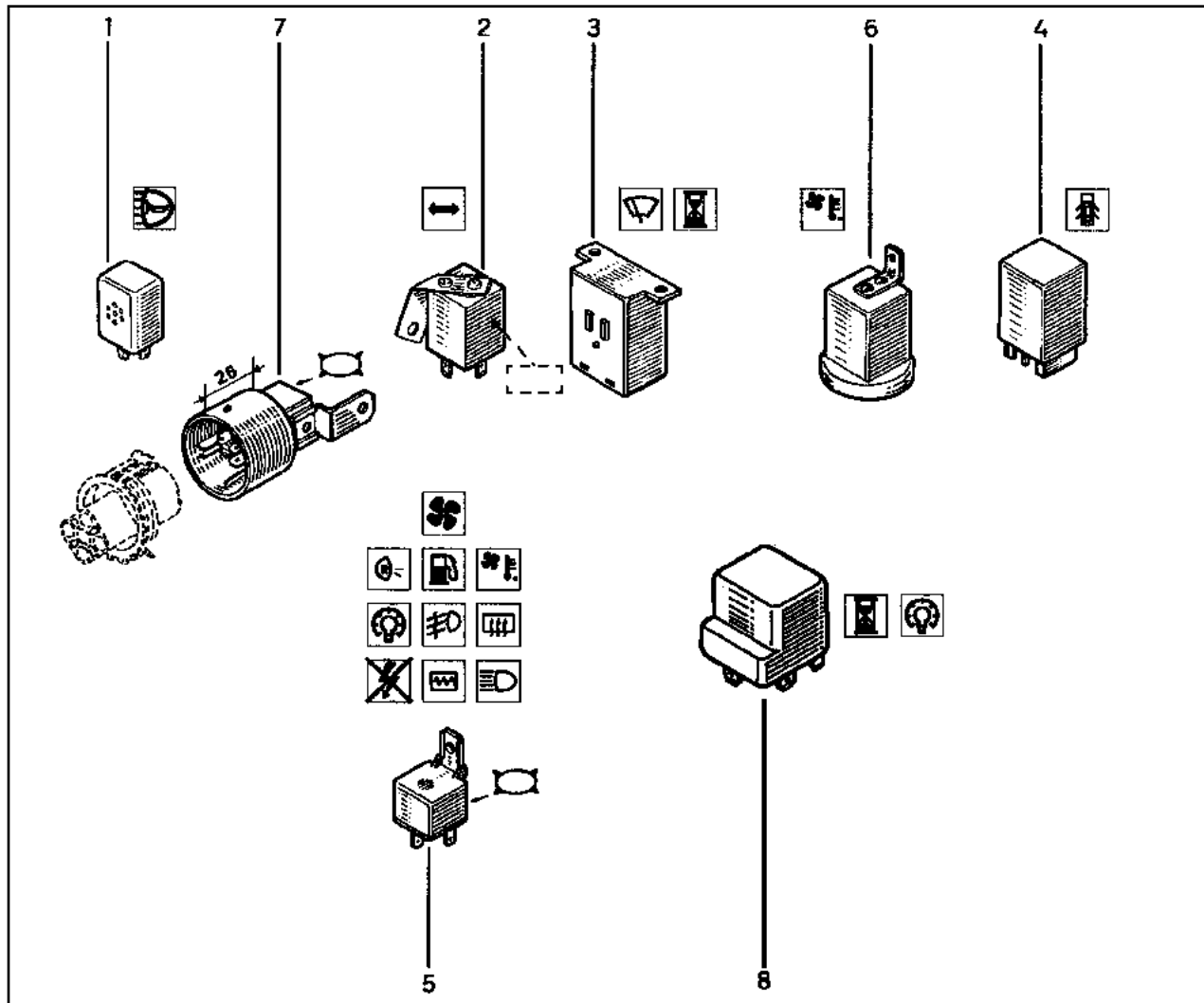
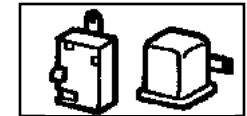

- 1 77 02 188 982
- 2 77 02 188 640
- 3 77 02 189 803 †  
77 02 256 128
- 4 77 02 189 804
- 5 77 00 810 395  
77 02 252 148  
77 00 810 396  
77 02 254 306  
77 02 254 307
- 6 77 00 767 620 †  
77 02 260 265
- 7 77 00 810 931
- 8 77 02 255 694

- [9][21] [□]=50AMP]
- [5] [□]=25AMP]
- [10][18] [□]=50AMP]
- [25] [□]=25AMP]
- [14] [□]=25AMP]
- [13] [□]=25AMP]

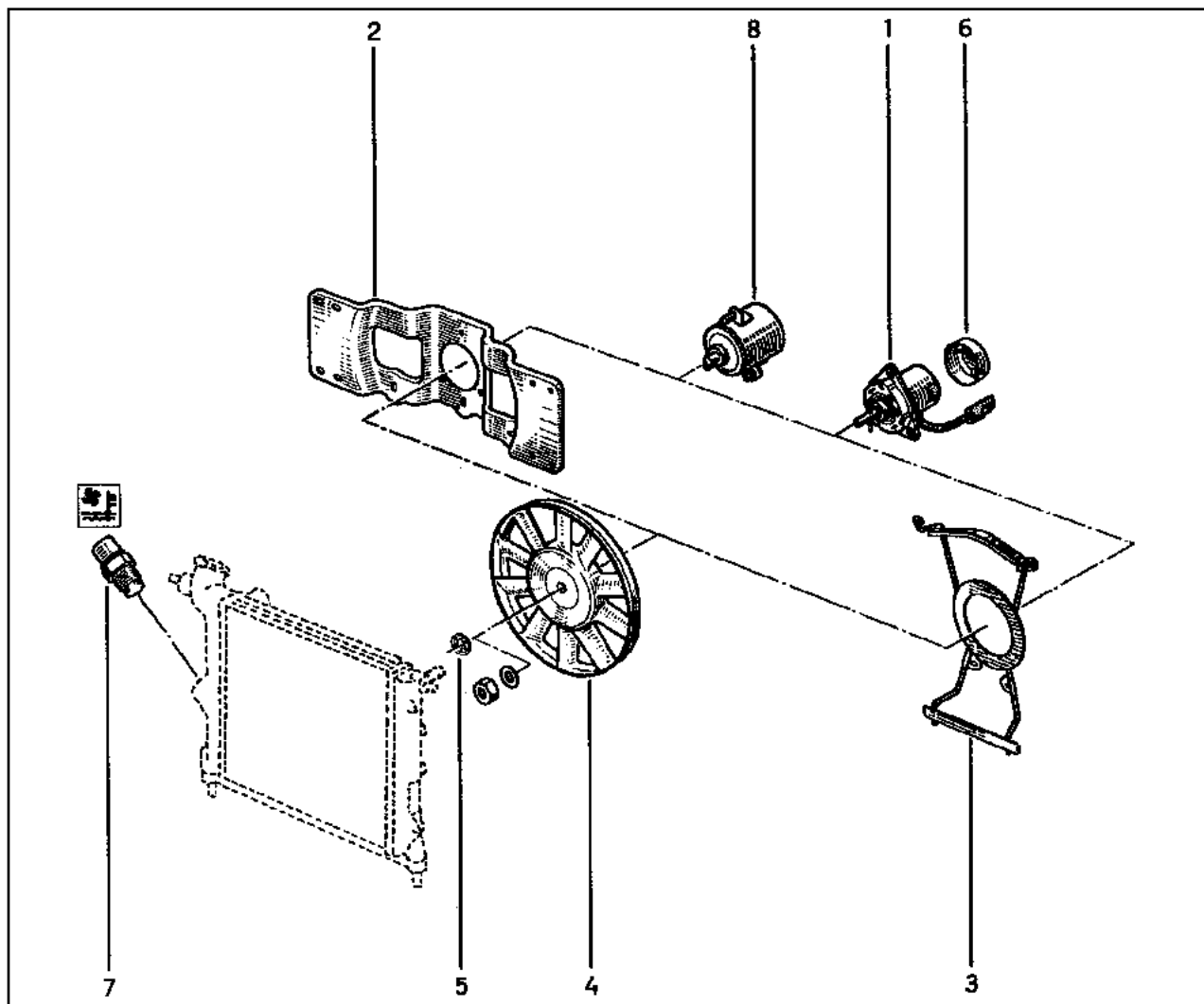

- 1 77 00 828 623 (a)
- 2 77 02 253 628 (b)
- 3 77 02 252 283 † (c)
- 77 00 805 250 (c)
- 77 00 809 049 (d)
- 4 77 00 635 419 (c)
- 77 02 253 306 (e)
- 5 77 03 080 037
- 6 77 00 671 749
- 7 77 00 782 503 (f)
- 60 06 001 590 (b)
- 8 77 00 818 904 (c)
- 77 02 253 052 (g)

(a) L53A,L53H,L53S \ 950609

(b) B53H,B53S,L53H,L53S

(c) L538

(d) B53A,L53A,453K,553K

(e) B53-,L53A,L53H,L53S,453K,553K

(f) B53A,L53A,L538,453K,553K

(g) L53A,L53H,L53S \ 950609 → ...

B53-,453K,553K

# 87.511

Y.P.1252

L53I

# 87.511

Y.P.1252

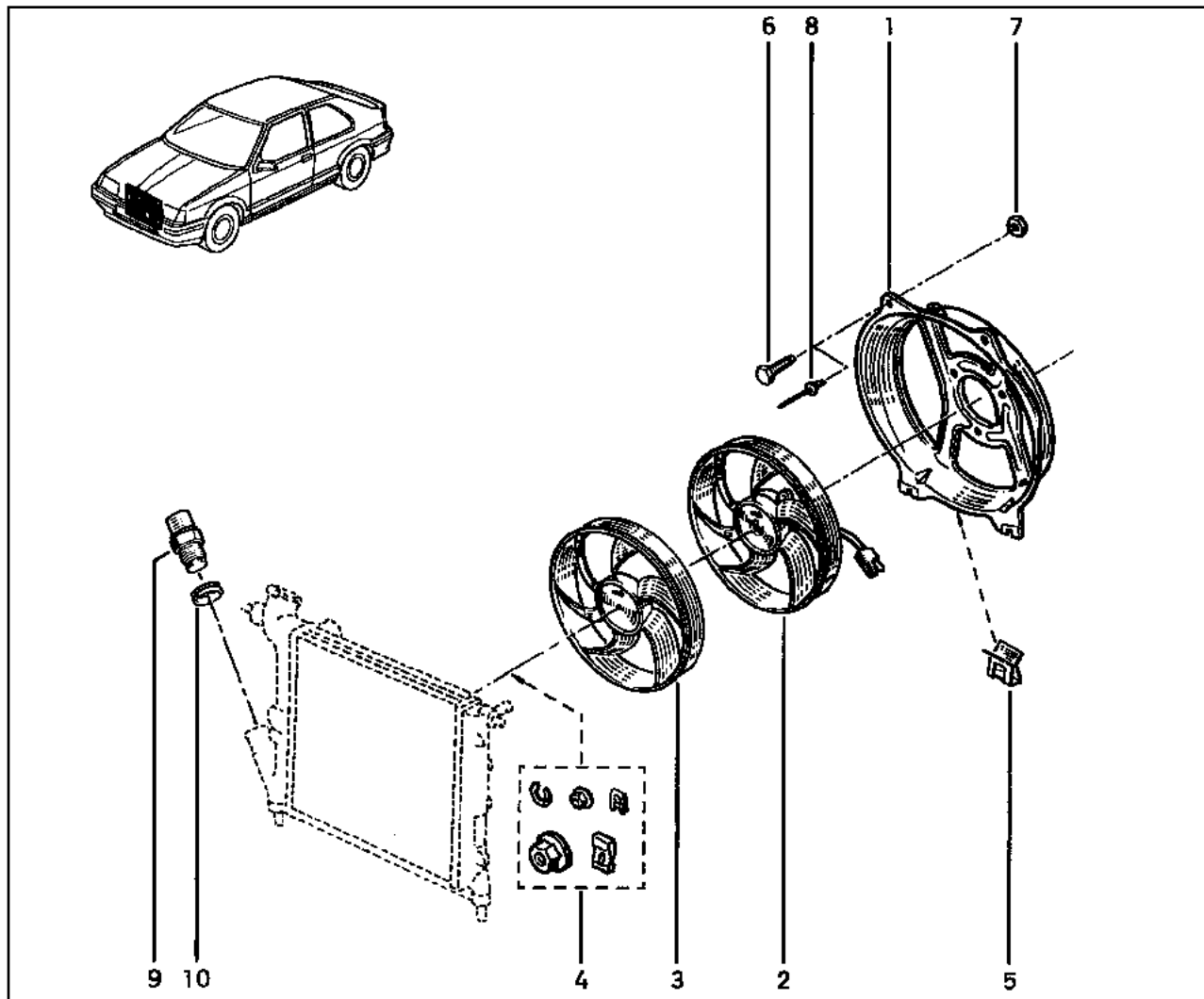

- 1 77 00 812 945
- 2 77 00 784 652
- 3 77 01 033 712
- 4 77 01 204 971 †  
77 01 205 735
- 5 77 03 076 177
- 6 77 03 001 013
- 7 79 03 032 006
- 8 77 03 072 050
- 9 77 00 782 503
- 10 77 00 268 560

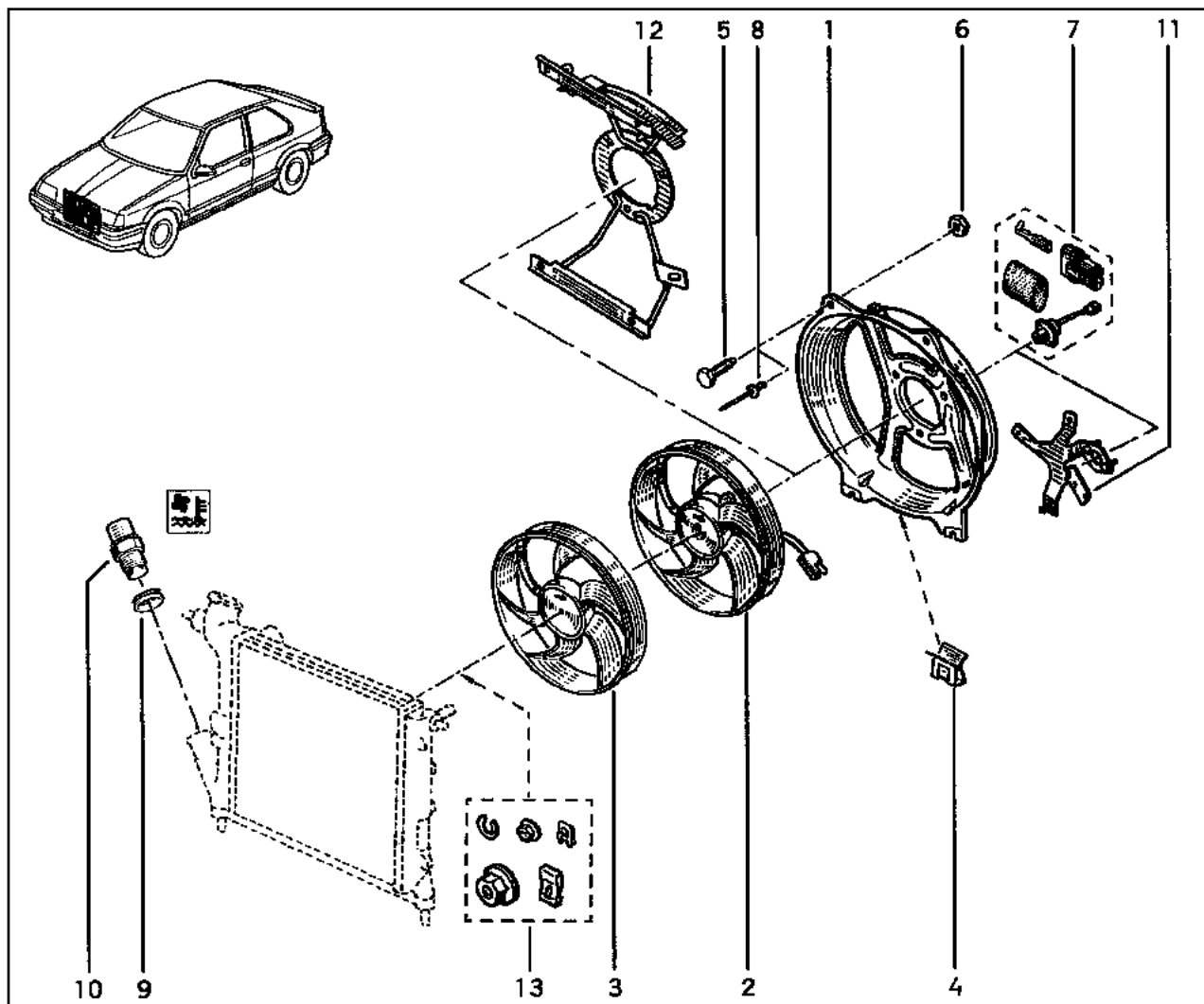

- 1 77 00 812 945 (a)
- 77 00 790 916 (b)
- 2 77 00 784 652
- 3 77 01 033 712
- 4 77 03 076 177
- 5 77 03 001 013
- 6 79 03 032 006
- 7 77 00 790 719 †
- 77 01 205 065
- 8 77 03 072 050
- 9 77 00 268 560
- 10 77 00 782 503 (c)
- 60 06 001 590 (a)
- 77 00 839 072 (f)
- 11 77 00 804 768 (d)
- 12 60 01 025 322 (e)
- 13 77 01 204 971 †
- 77 01 205 735

(a) B53H,B53S,L53H,L53S

(f) 453K,553K

(b) B53A,L53A,453K,553K

(c) B53A,L53A,L538

(d) B53H,B53S,L53H,L53S,L538

(e) L538

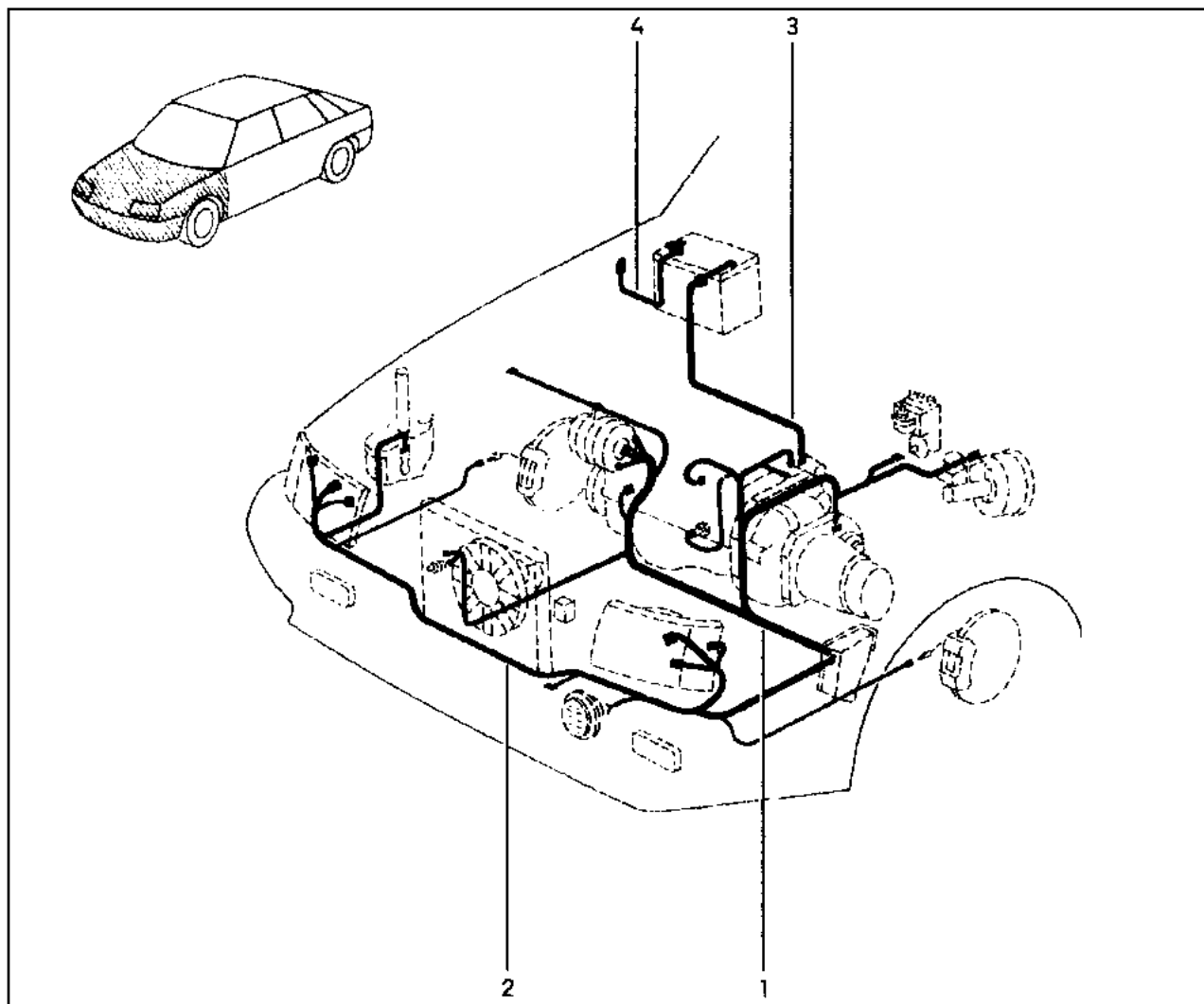
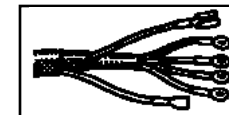

- 1 77 02 252 190 † (a)
- 77 02 252 733 (b)
- 77 02 255 057 (c)
- 77 02 257 731 (d)
- 77 02 255 427 † (e) (x)
- 77 02 254 292 (f)
- 77 02 252 735 (g)
- 77 02 254 407 (h)
- 77 02 255 058 (j)
- 77 02 257 732 (k)
- 77 02 255 428 (m)
- 77 02 254 293 (n)
- 77 02 257 729 (p)
- 77 02 255 430 (q)
- 77 02 257 730 (r)
- 77 02 255 429 (s)
- 77 02 254 478 (t)
- 77 02 255 705 (u)
- 77 02 260 197 (v)
- 77 02 260 198 (w)
- 2 77 02 253 042 (aa)
- 77 02 260 134 (ab)
- 77 02 260 466 (ag)
- 82 00 042 808 (ah)
- 3 77 02 253 032 † (ac)
- 77 02 254 409 (ac)
- 77 02 254 917 (ad)
- 77 02 260 115 (ae)
- 4 77 02 253 233 (ac)
- 77 02 254 919 (af)

- (a) L53H \
- (b) L53H \ \ ... → 950609
- L53S \ \ \ ... → 950609
- (c) L53H,L53S \ \ \ 950609 → 951002
- (d) L53H,L53S \ \ \ 951002 → 960506

- (e) L53H,L53S \ \ \ \ 960506 → ...
- (f) L53S \ \ \ ... → 951002
- (g) L53S \ \ \ ... → 950120
- (h) L53S \ \ \ 950120 → 950609

- (i) L53S \ \ \ 950609 → 951002
- L53H \ \ \ 950814 → 951002
- (k) L53H,L53S \ \ \ 951002 → 960506
- (m) L53H,L53S \ \ \ 960506 → ...

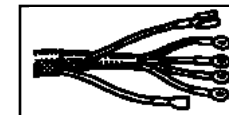

- (n) L53H,L53S\ \ \ → 951002
- (p) L53S\ \ \ 951002 → 960506
- (q) L53H,L53S\ \ \ 960506 → ...
- (r) L53H,L53S\ \ \ 951002 → 960506
- (s) L53H,L53S\ \ \ 960506 → ...
- (t) L53\RL\ ... → 970526
- (u) L53\RN\ ... → 970526
- (v) L53\RN\ 970526 → 970922
- (w) L53\RL\ 970526 → ...  
L53\RN\ 970922 → ...
- (aa) ... → 970721
- (ab) \ \ 970721 → 990323
- (ac) L53H,L53S
- (ad) L53\ ... → 970526
- (ae) L53\ 970526 → ...
- (af) L53I
- (ag) \ \ 990323 → ...
- (ah)
- (x) 77 02 255 428 - 1 -



# 88.012

Y.P.1252

L538

# 88.012

Y.P.1252

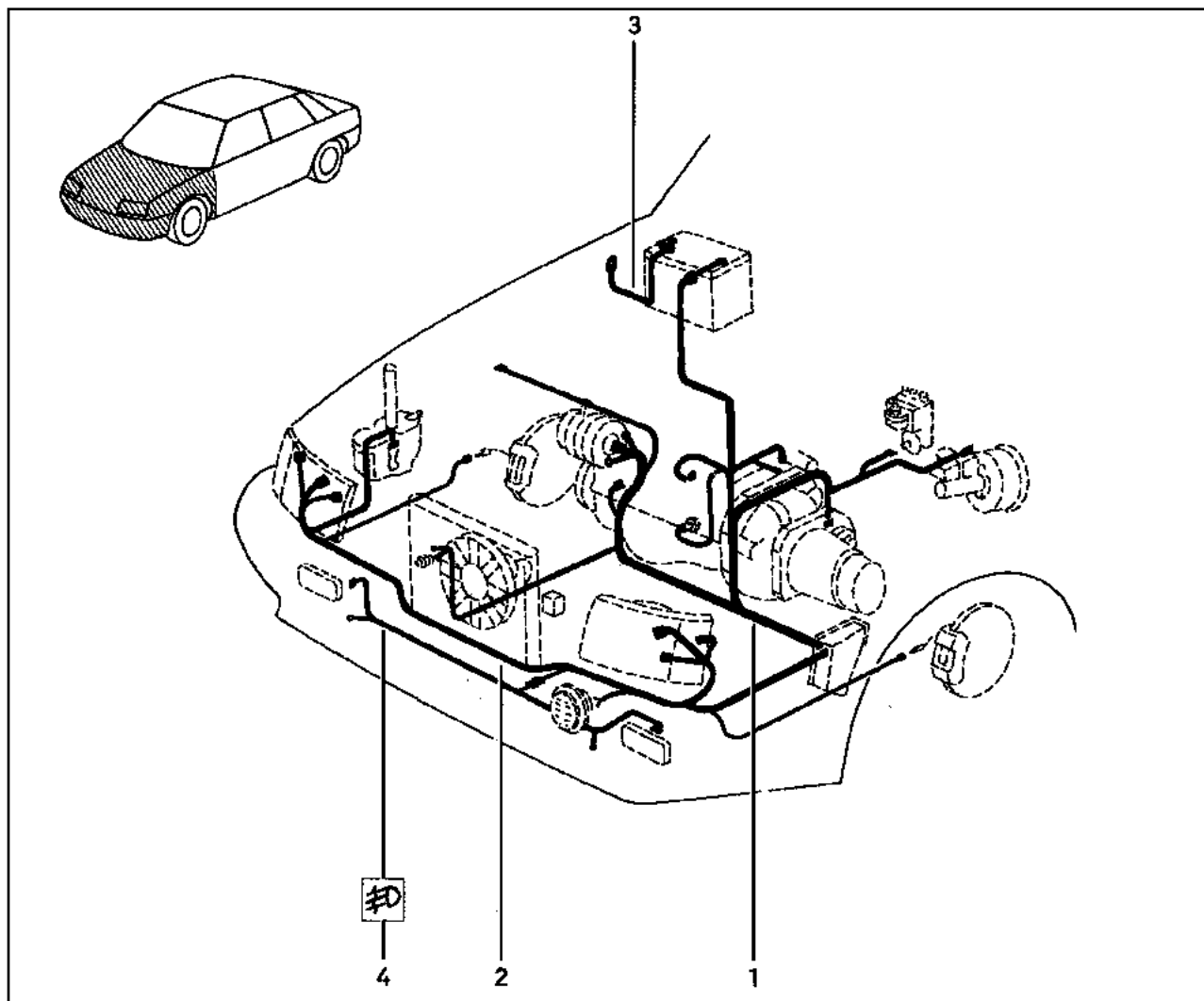
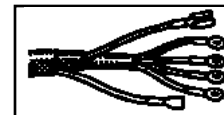

- 1 77 02 254 277 (a)
- 77 02 254 278 (b)
- 2 77 02 253 043
- 3 77 02 253 233
- 4 77 02 253 048

(a) 

(b) 

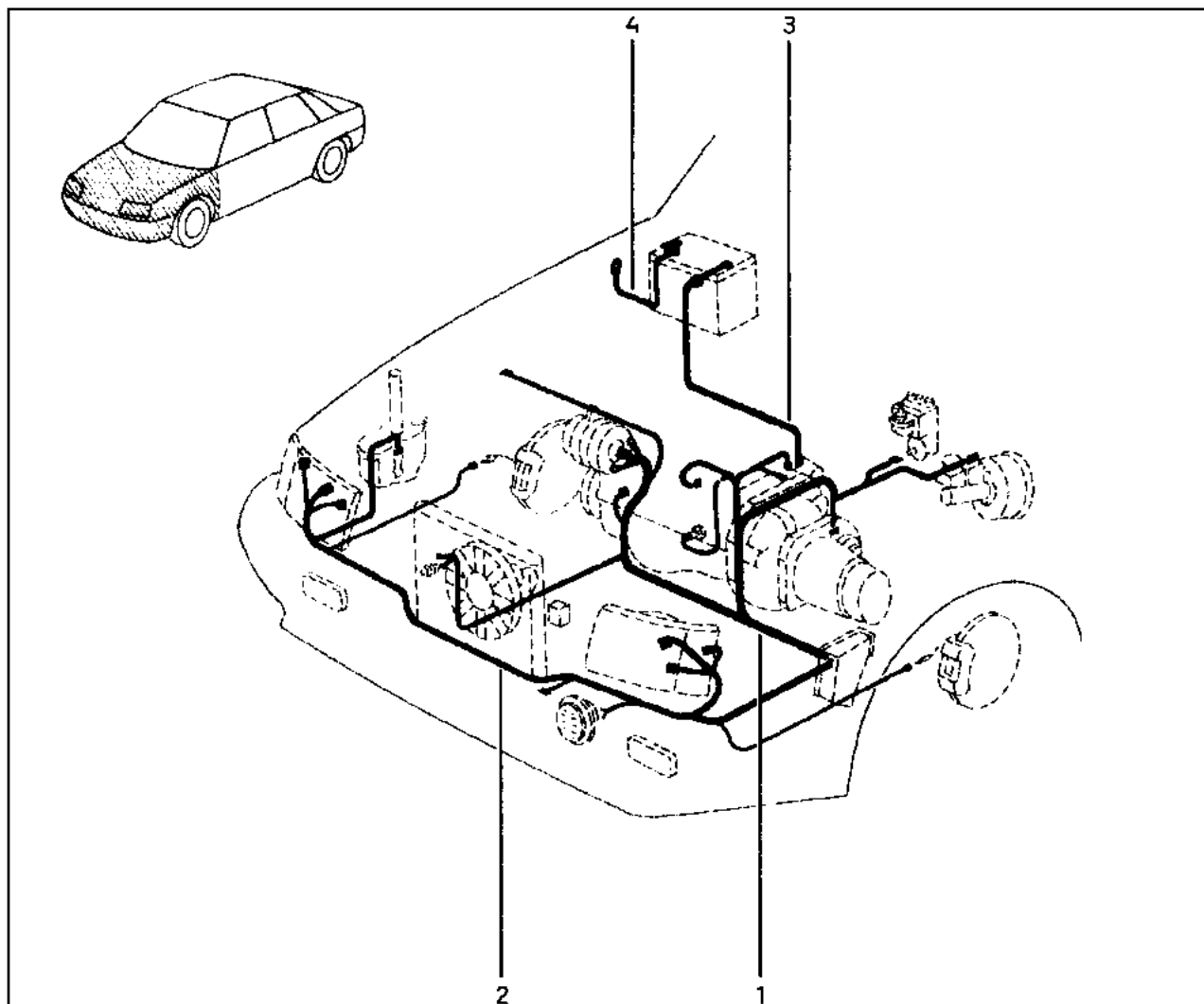
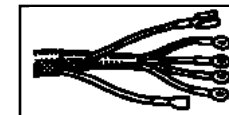

- 1 77 02 257 731 (a)
- 77 02 255 427 † (b) (x)
- 77 02 257 729 (c)
- 77 02 255 430 (d)
- 77 02 257 730 (e)
- 77 02 255 429 (f)
- 77 02 257 732 (g)
- 77 02 255 428 (h)
- 2 77 02 254 406 (j)
- 77 02 260 135 (k)
- 77 02 260 467 (m)
- 82 00 042 808 (n)
- 3 77 02 254 409
- 4 77 02 253 233

(a) → 960506

(f) 960506 → ...

(m) 981020 → ...

(b) 960506 → ...

(g) → 960506

(n)

(c) B53S \ → 960506

(h) 960506 → ...

(x) 77 02 255 428 - 1 -

(d) 960506 → ...

(i) → 970721

(e) → 960506

(k) 970721 → 980120

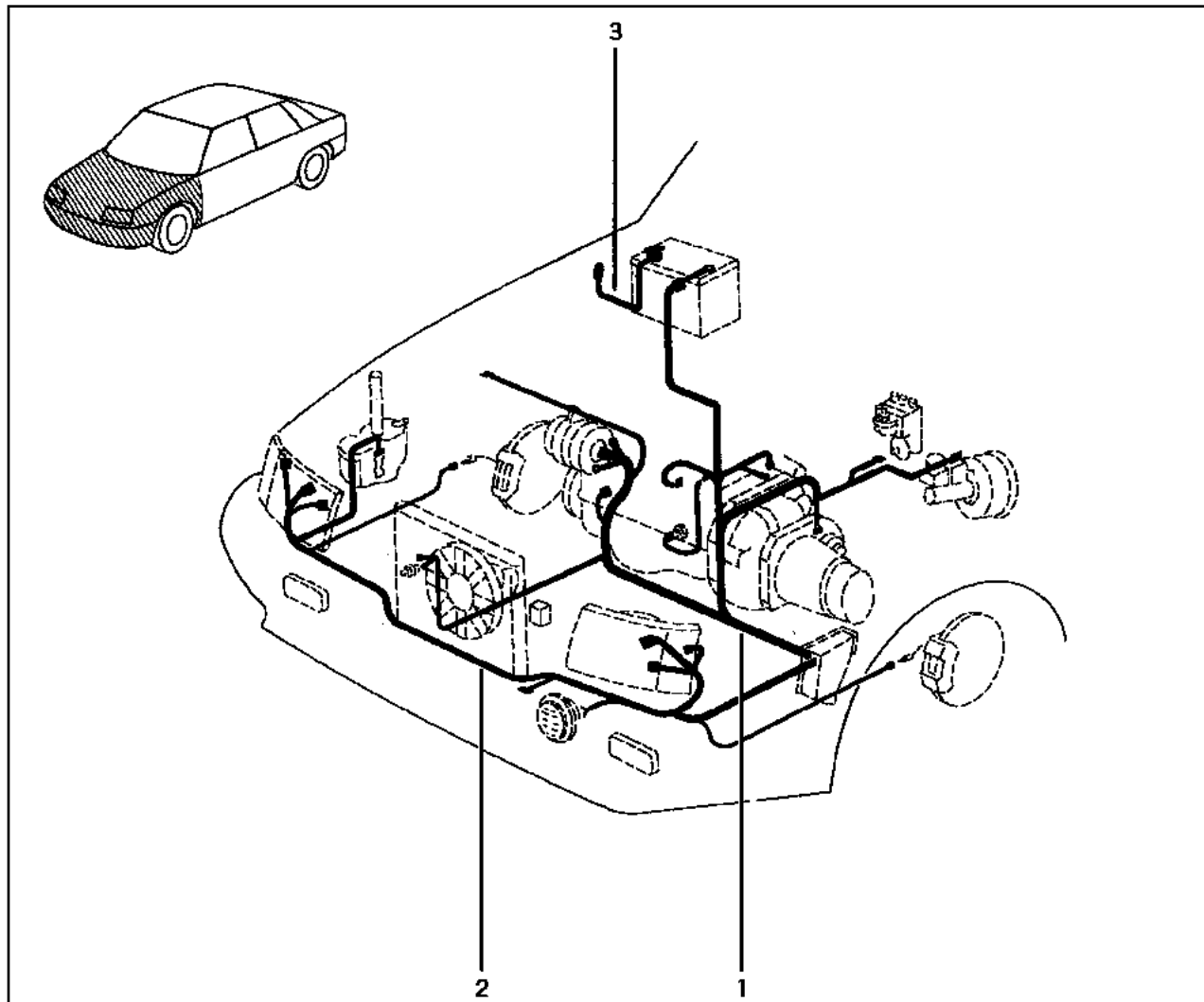
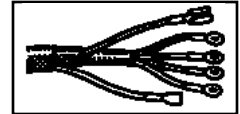

- 1 77 02 252 803 (a)
- 77 02 255 059 (b)
- 77 02 253 615 (c)
- 77 02 255 672 (d)
- 77 02 255 673 (e)
- 2 77 02 253 042 (f)
- 77 02 254 406 (g)
- 3 77 02 253 233

(a) L53A\RT\ \ ... → 950609

(b) L53A\RT\ \ 950609 → ...  
B53\RT\

(c) RT\

(d) RM\

(e) RM\

(f) L53-

(g) B53-

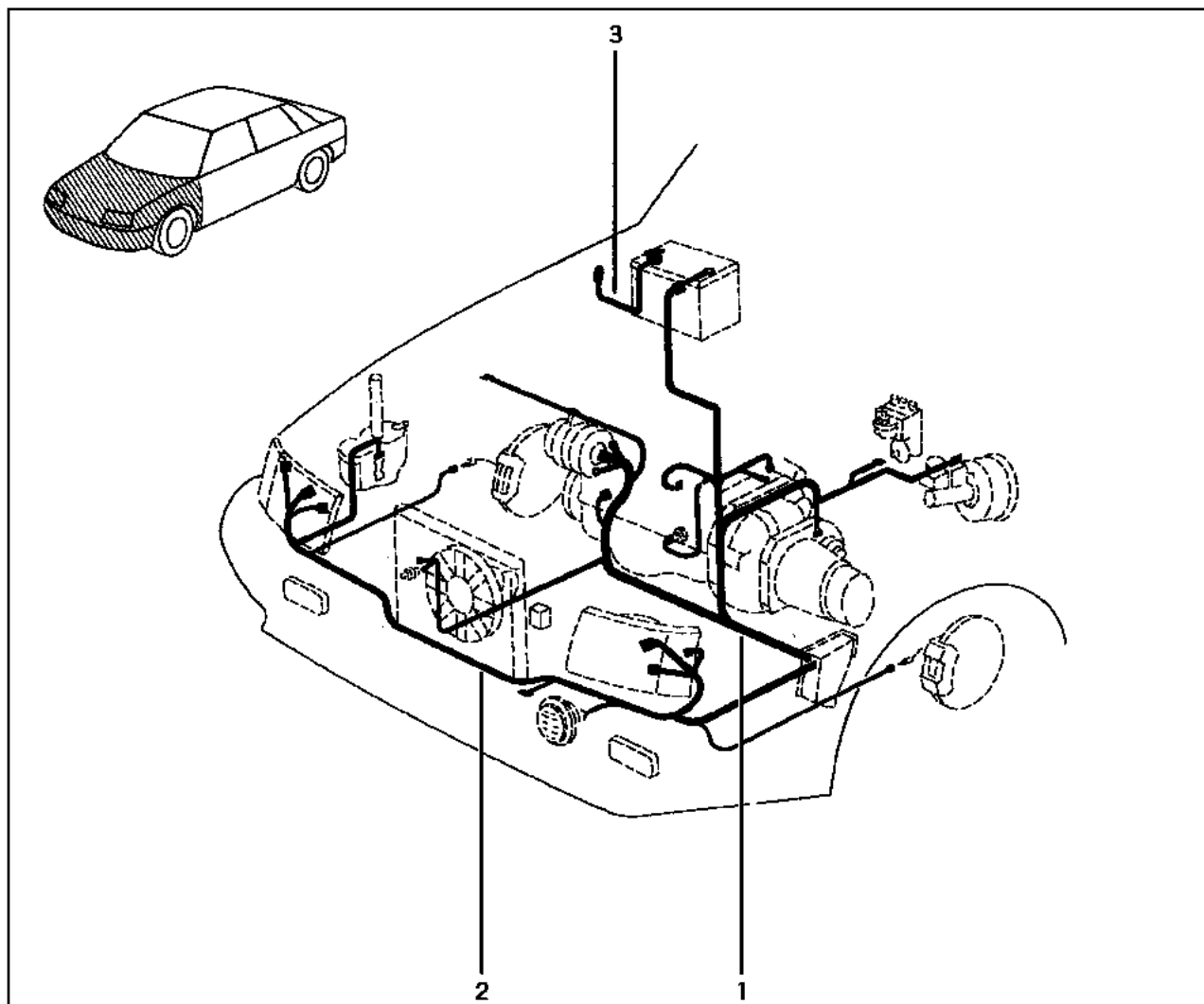
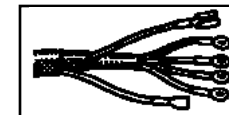

- 1 77 02 255 840 (a)
- 77 02 260 421 (b)
- 77 02 260 943 (c)
- 77 02 255 841 (d)
- 77 02 260 422 (e)
- 77 02 260 944 (f)
- 2 77 02 260 135 (g)
- 77 02 260 467 (h)
- 77 02 260 134 (j)
- 77 02 260 466 (k)
- 77 02 260 135 (m)
- 77 02 260 467 (n)
- 82 00 042 808 (p)
- 3 77 02 253 233

(a) \ ... → 971010

(b) \ 971010 → 981001

(c) \ 981001 → ...

(d) \ ... → 970922

(e) \ 970922 → 981001

(f) \ 981001 → ...

(g) 553K \ ... → 980120

(h) 553K \ 980120 → ...

(i) 453K \ ... → 980120

(k) \ 453K \ 980120 → ...

(m) \ ... → 981020

(n) \ 981020 → ...

(p) \ ...

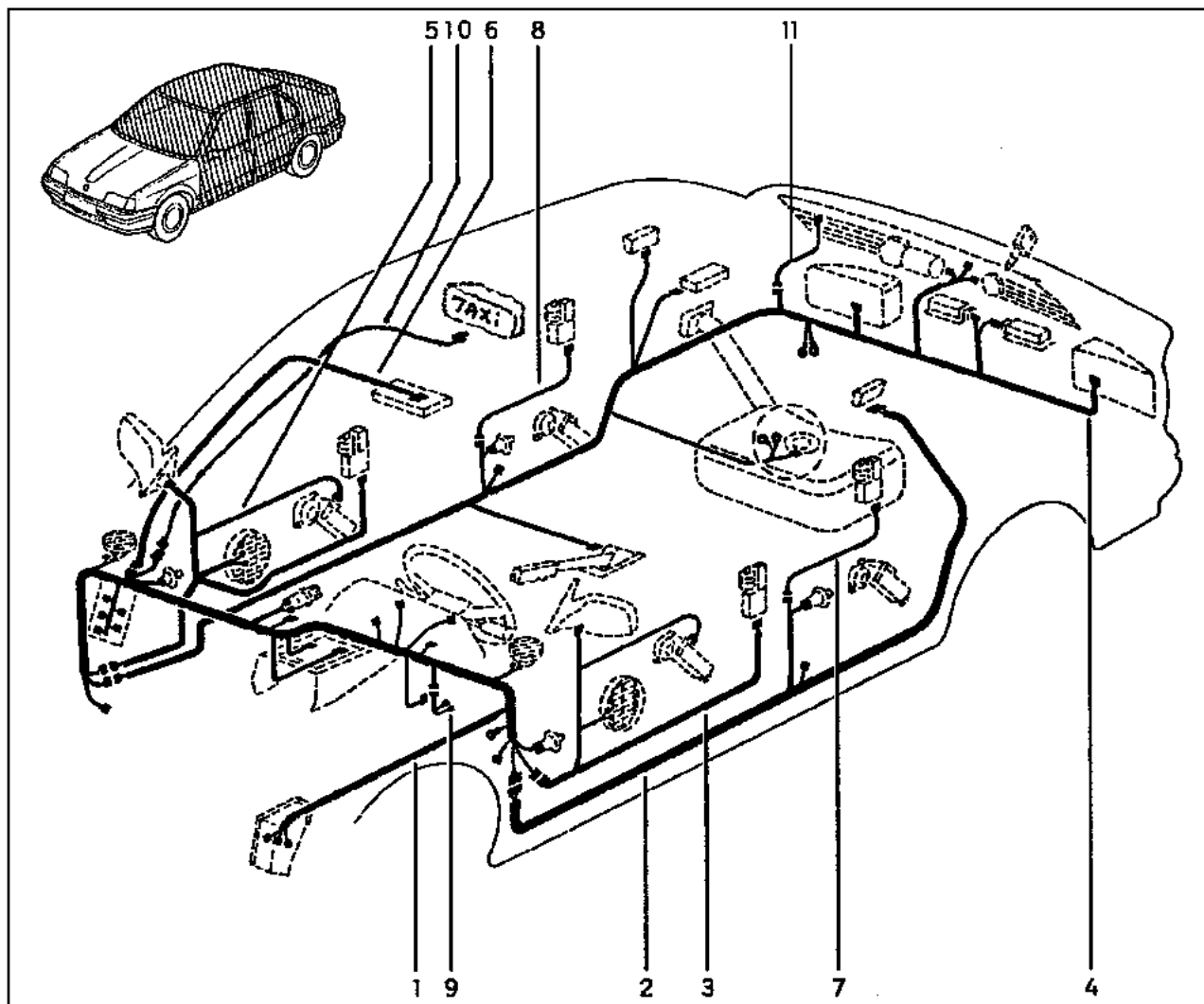
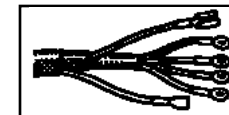

- |   |                     |                       |
|---|---------------------|-----------------------|
| 1 | 77 02 254 244 † (a) | 77 02 253 039 † (ag)  |
|   | 77 02 257 868 (a)   | 77 02 255 766 (ag)    |
|   | 77 02 255 675 (b)   | 77 02 257 774 † (ah)  |
|   | 77 02 254 204 † (c) | 77 02 255 770 (ah)    |
|   | 77 02 254 243 (c)   | 77 02 255 677 (aj)    |
|   | 77 02 257 735 † (d) | 77 02 253 223 (ak)    |
|   | 77 02 255 698 (d)   | 77 02 260 360 (am)    |
|   | 77 02 260 129 (e)   | 77 02 253 162 † (an)  |
|   | 77 02 255 679 (f)   | 77 02 255 767 (an)    |
|   | 77 02 254 245 † (g) | 77 02 257 607 † (ap)  |
|   | 77 02 257 870 (g)   | 77 02 257 771 (ap)    |
|   | 77 02 255 674 (h)   | 5 77 02 253 044 (w)   |
|   | 77 02 254 205 † (j) | 77 02 253 046 (aq)    |
|   | 77 02 254 241 (j)   | 77 02 253 642 (ar)    |
|   | 77 02 257 733 † (k) | 77 02 257 605 (ae)    |
|   | 77 02 255 696 (k)   | 6 77 02 253 041 † (u) |
|   | 77 02 254 206 † (m) | 77 02 255 693 (u)     |
|   | 77 02 254 242 (m)   | 77 02 253 040 (as)    |
|   | 77 02 257 734 † (n) | 77 02 254 733 (at)    |
|   | 77 02 255 697 (n)   | 7 77 02 253 047       |
|   | 77 02 260 128 (p)   | 8 77 02 253 047       |
|   | 77 02 255 680 (q)   | 9 77 02 253 030       |
|   | 77 02 254 246 † (r) | 10 77 02 257 699 (ap) |
|   | 77 02 257 772 † (r) | 11 77 02 255 108 (ah) |
|   | 77 02 255 682 (r)   |                       |
|   | 77 02 257 773 † (s) |                       |
|   | 77 02 254 247 † (s) |                       |
|   | 77 02 255 681 (s)   |                       |
|   | 77 02 257 604 † (t) |                       |
|   | 77 02 257 770 † (t) |                       |
|   | 77 02 255 699 (t)   |                       |
|   | 82 00 049 812 (au)  |                       |
|   | 82 00 049 811 (av)  |                       |
| 2 | 77 02 253 038 † (u) |                       |
|   | 77 02 255 765 (u)   |                       |
|   | 77 02 253 142 (v)   |                       |
| 3 | 77 02 253 044 (w)   |                       |
|   | 77 02 253 045 (aa)  |                       |
|   | 77 02 257 740 (ab)  |                       |
|   | 77 02 257 739 (ac)  |                       |
|   |                     |                       |

- (a) L53A\RT\
- (b) L53A,RN\
- (c) L53H,L53S\ \ \ ... → 951002
- (d) L53H\ \ \ 951002 → 970901
- (d) L53S\ \ \ 951002 → 960829

- (e) L53H\ \ 970901 → ...
- (e) L53S\ \ 970901 → ...
- (f) L53S\RT\ \ 960829 → 970901
- (g) L53A\RT\
- (h) L53A\RN\

- (j) L53H,L53S\ \ \ ... → 951002
- (k) L53H,L53S\ \ \ 951002 → ...
- (k) L53H\
- (m) L53H,L53S\ \ \ ... → 951002
- (n) L53H\ \ \ 951002 → 970901

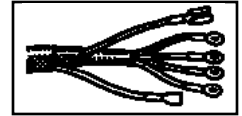

- (p) L53S\ \ 951002 → 960829  
L53\RN\ \ ... → 970901
- (q) L53H\ \ 970901 → ...  
L53S\ \ 970901 → ...  
L53\RNA
- (r) L53S\RT\ \ 960829 → ...
- (s) L538\
- (t) L538\
- (u) L53H,L53\RL\
- (v) L53S,L538\
- (w) L53A\RT
- (x) L53H,L53\
- (y) RN\
- (aa) RT\ \ ... → 950904  
RN\
- (ab) L538\ 950904 → ...
- (ac) L53A,L53S\RT\ \ 950904 → ...
- (ad) L538\ ... → 950904
- (ae) RL\
- (af) RL,RN\
- (ag) L53S\RT\
- (ah) L538\
- (ai) L53A\RN
- (aj) RL,RN\
- (ak) L53S\RT\
- (al) L538\
- (am) L53S\RT\

- (an) L53A  
L538\
- (ap) TAXI
- (aq) L53A,L53H,L53I,L53S\
- (ar) L538
- (as) RN,TAXI
- (at) L53I
- (au) \
- (av) \

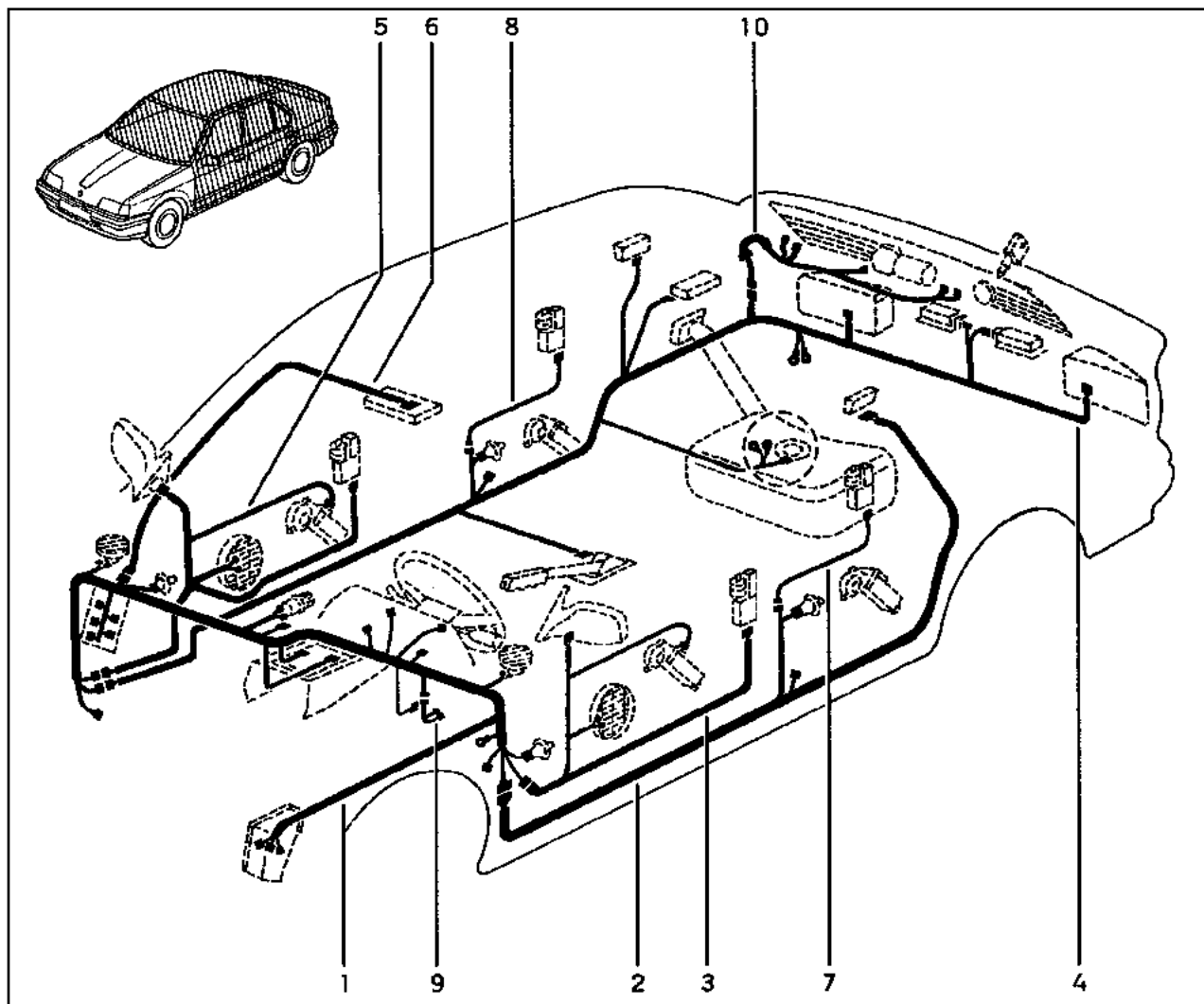
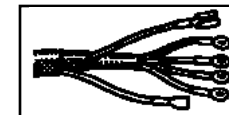

- 1 77 02 254 244 † (a)
- 77 02 257 868 (a)
- 77 02 257 735 † (b)
- 77 02 255 698 (b)
- 77 02 260 129 (c)
- 77 02 255 679 (d)
- 77 02 254 245 † (e)
- 77 02 257 870 (e)
- 77 02 257 733 † (f)
- 77 02 255 696 (f)
- 77 02 257 734 † (g)
- 77 02 255 697 (g)
- 77 02 260 128 (h)
- 77 02 255 680 (i)
- 77 02 255 675 (k)
- 77 02 255 674 (m)
- 2 77 02 253 997 (n)
- 77 02 253 984 † (p)
- 77 02 255 768 (p)
- 3 77 02 253 044 (q)
- 77 02 257 739 (r)
- 4 77 02 254 404 † (s)
- 77 02 255 769 (s)
- 77 02 254 405 (t)
- 77 02 255 678 (u)
- 77 02 254 403 (v)
- 5 77 02 253 044 (q)
- 77 02 253 046 (r)
- 6 77 02 253 041 † (p)
- 77 02 255 693 (p)
- 77 02 253 040 (n)
- 7 77 02 253 047 (r)
- 8 77 02 253 047 (r)
- 9 77 02 253 030 (n)

(a) B53A\RT\

(b) B53H \ \ ... → 970901  
 B53SV \ \ ... → 960829

(c) B53H \ \ 970901 → ...  
 B53SV \ \ 970901 → ...

(d) B53SV \ \ 960829 → 970901

(e) B53A\RT\

(f) B53H \

(g) B53H \ \ ... → 970901  
 B53SV \ \ ... → 960829

(h) B53H \ \ 970901 → ...  
 B53SV \ \ 970901 → ...

(j) B53SV \ \ 960829 → 970901

(k) B53A\RN\ \

(m) B53A\RN\ \

(n) B53H

(p) B53A,B53S

(q) B53H \

(r)

(s) B53S

**88.055.1**

Y.P.1252

(t)

(u)

(v)

(w)

**88.055.1**

Y.P.1252

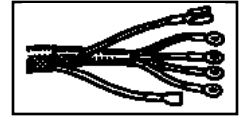



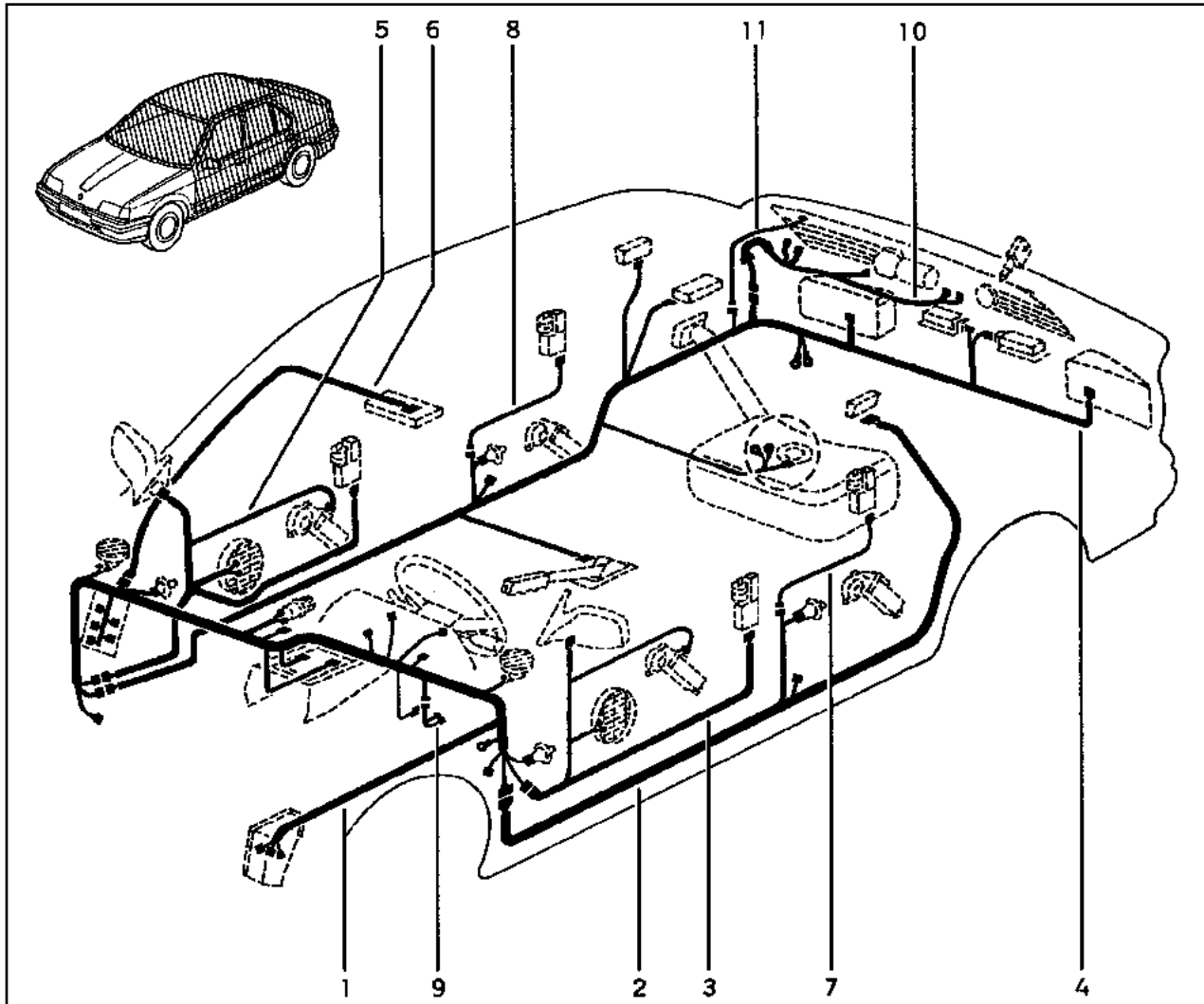
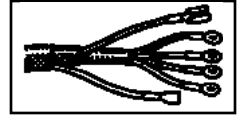

- 1 77 02 260 126 (a)
- 77 02 260 127 (b)
- 77 02 260 130 (c)
- 77 02 260 131 (d)
- 82 00 049 813 (n)
- 2 77 02 253 142 (e)
- 77 02 255 768 (f)
- 77 02 253 997 (g)
- 3 77 02 257 739 (f)
- 77 02 253 044 (h)
- 4 77 02 260 136 (e)
- 77 02 260 138 (g)
- 77 02 255 856 (j)
- 5 77 02 253 046
- 6 77 02 255 693 (f)
- 77 02 253 040 (g)
- 7 77 02 253 047
- 8 77 02 253 047
- 9 77 02 253 030
- 10 77 02 253 998 (g)
- 77 02 253 985 (j)
- 11 77 02 255 108 (k)
- 77 02 260 254 (m)

- |             |             |          |
|-------------|-------------|----------|
| (a) RTE     | (f) RTE     | (m) 553K |
| (b) RTE     | (g) 553KRNE | (n)      |
| (c) RNE     | (h) RNE     |          |
| (d) RNE     | (i) 553KRTE |          |
| (e) 453KRNE | (k) 453K    |          |

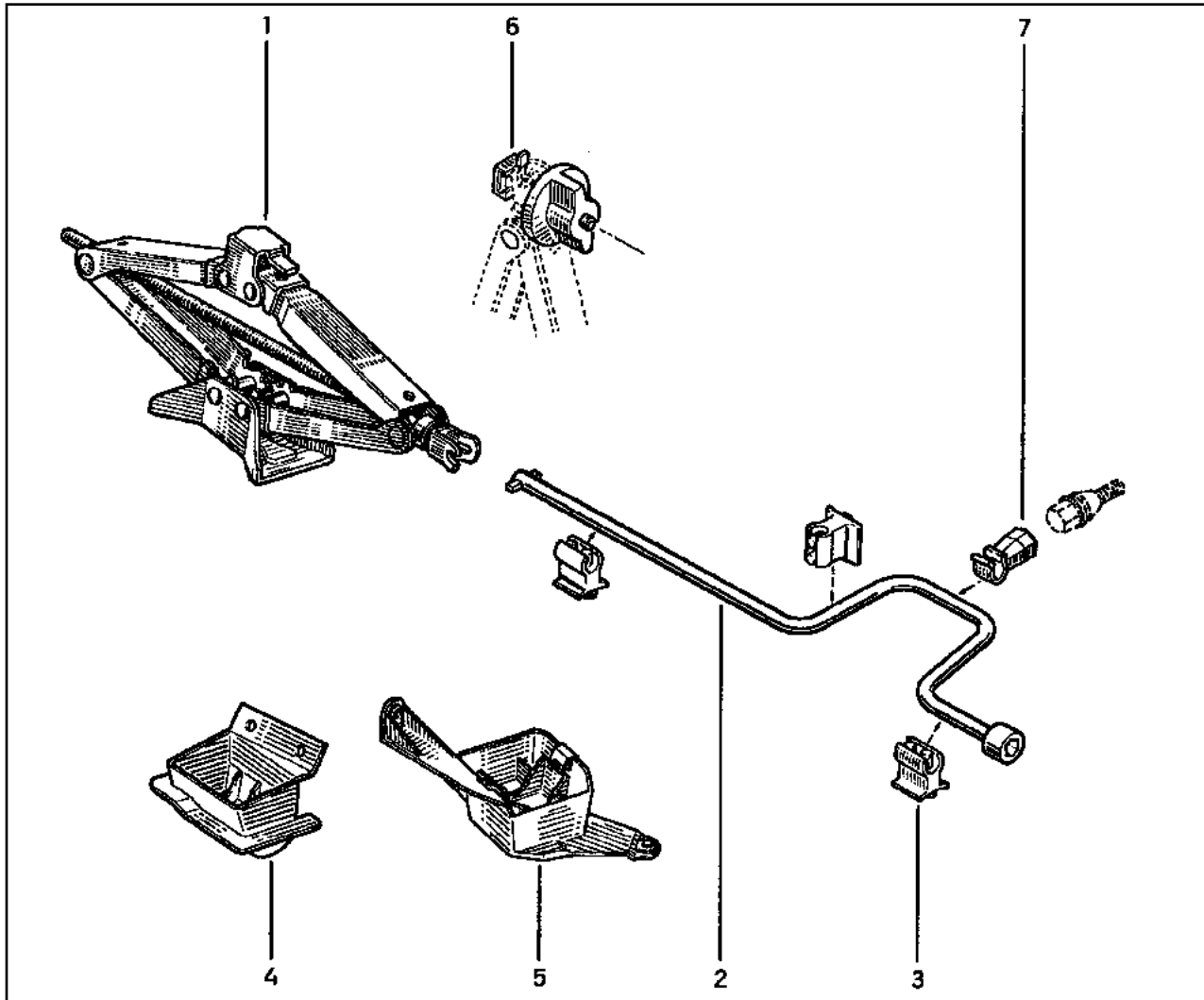

- 1 77 02 252 809 †  
77 02 255 915
- 2 77 02 253 177
- 3 77 03 079 459
- 4 77 00 795 611 (a)
- 5 77 00 792 474 (b)
- 6 77 05 099 031
- 7 77 00 724 393

(a)

(b)

# 99.000

Y.P.1252

# 99.000

Y.P.1252

99	01	400	000	14	99	01
99	01	400	000	14	99	01
99	01	400	000	14	99	01
99	01	400	000	14	99	01
99	01	400	000	14	99	01
99	01	400	000	14	99	01
99	01	400	000	14	99	01
99	01	400	000	14	99	01
99	01	400	000	14	99	01
99	01	400	000	14	99	01

1 Parça numarası - Numéro des pièces - Part number - Ersatzteilnummer

2 Sayfa numarası - Numéro des planches - Plate number - Bildafelnummer

# Y.P. 9XXX

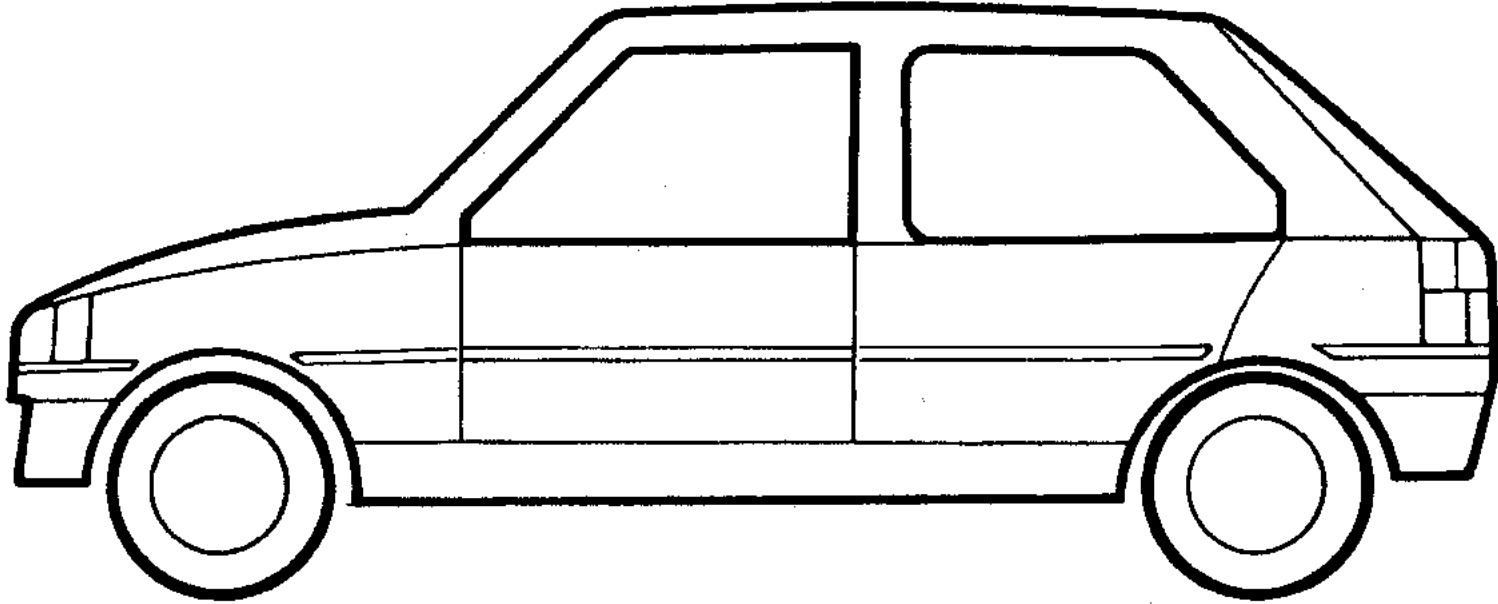

---

Sınırlı seri - Séries limitées - Sonderserie - Limited edition

# RENAULT

**RENAULT 19 “BM CLUB”**

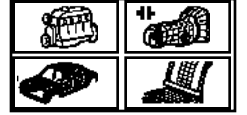

05.41



35.01



36.40



36.61



48.01-48.02



56.01-56.07



72.05



77.19-79.01



84.01



88.05



99.00

**05.410**

Y.P.9252

**05.410**

Y.P.9252

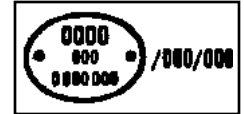

☒	☐	☒	E	E	E						(XXX)
B53A	E7	JB		(a)							630
L53A	E7	JB		(a)							630

Large empty rectangular area for notes or additional information.

(a) BM CLUB

# 35.011

Y.P.9252

[17]

# 35.011

Y.P.9252

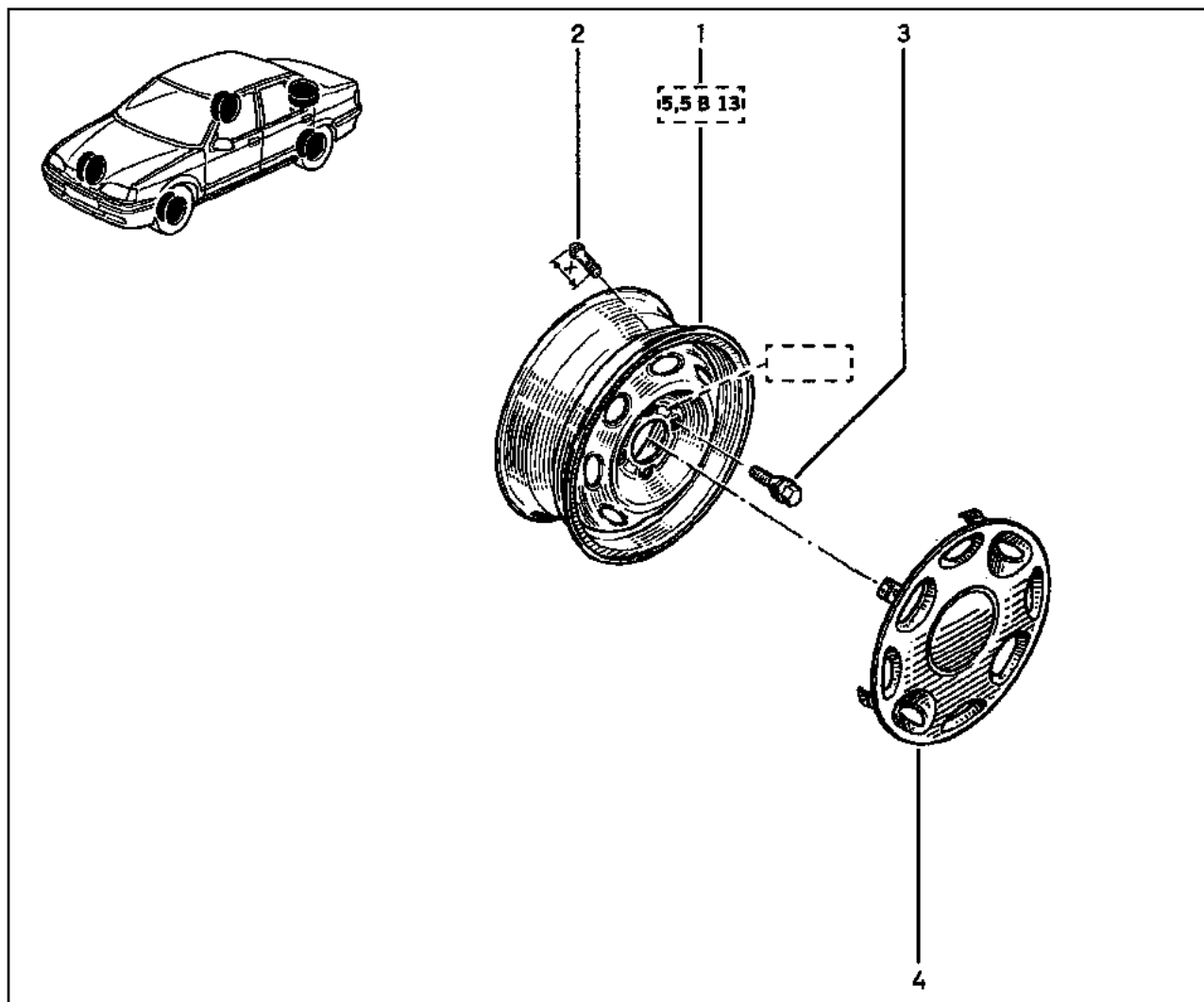

- 1 77 02 189 215
- 2 77 00 728 552
- 77 00 801 863
- 3 77 02 254 392
- 4 77 00 832 816

[X=61]

[X=52]



# 36.401

Y.P.9252

# 36.401

Y.P.9252

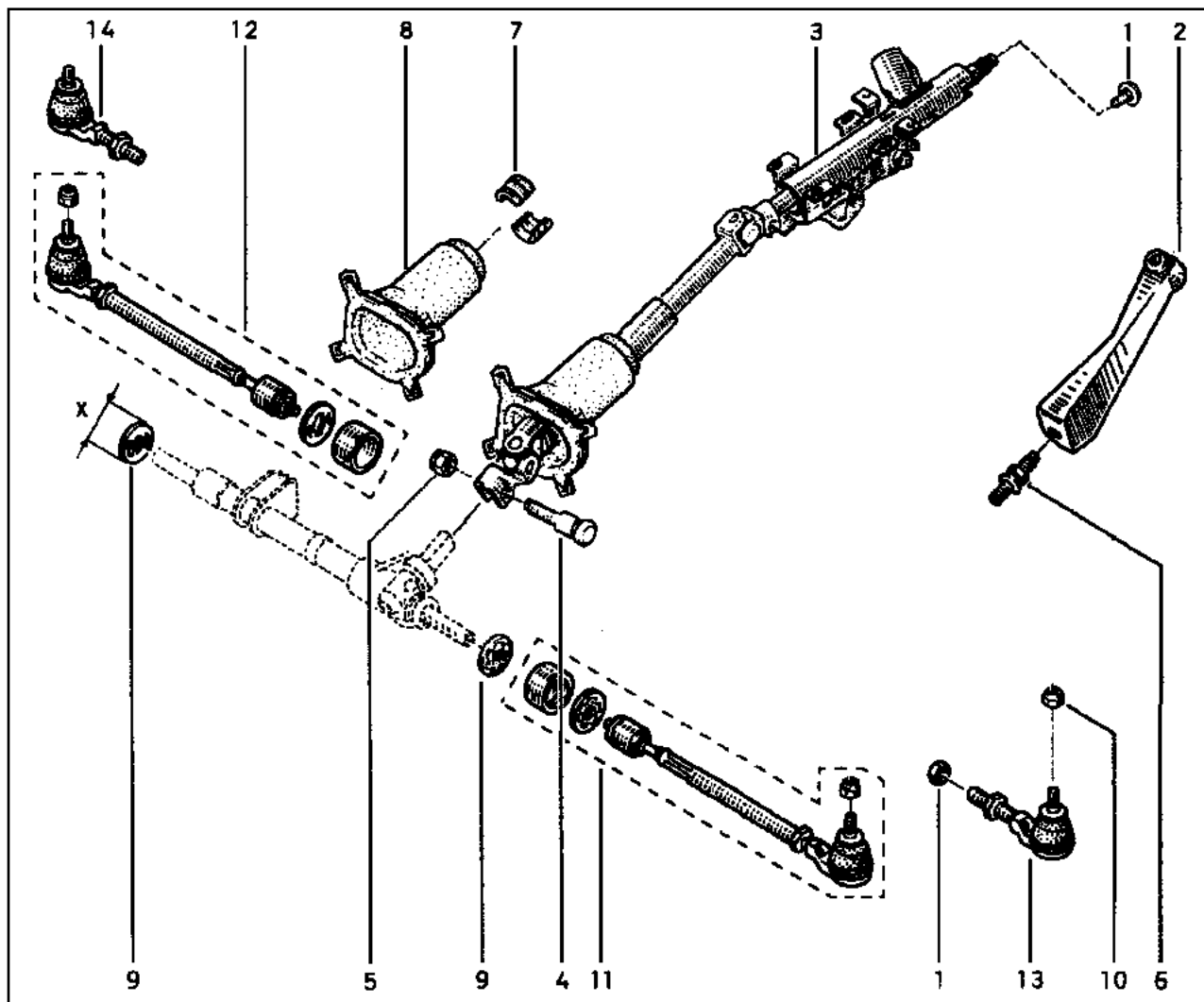
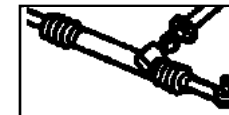

- 1 77 05 098 151
- 2 77 00 828 921 (a)
- 3 77 00 845 798
- 4 77 00 785 316
- 5 77 03 034 037
- 6 77 03 027 366 (a)
- 7 77 00 674 634
- 8 77 00 793 373
- 9 77 00 707 351 [X=35]
- 10 77 03 034 098
- 11 77 01 467 235
- 12 77 01 467 237
- 13 60 00 030 047
- 14 60 00 030 048

(a) 

# 36.611

Y.P.9252

2

# 36.611

Y.P.9252

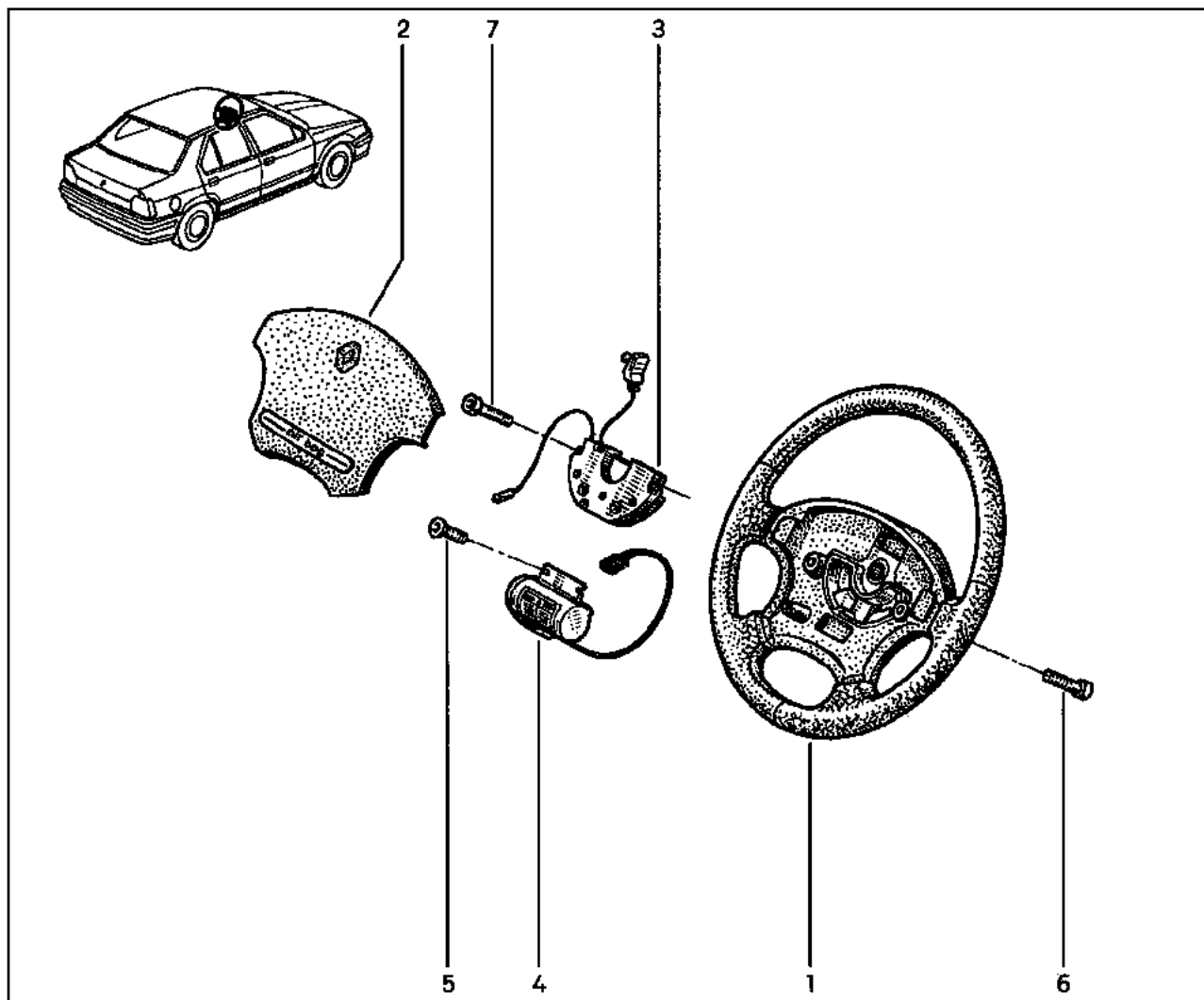

- 1 77 01 038 333
- 2 77 00 841 030
- 3 77 01 041 353
- 4 77 01 038 336
- 5 77 01 039 308
- 6 77 01 039 309
- 7 77 01 039 634

- [13]B10]
- [15] [B10]
- [B10]

# 48.011

Y.P.9252

B53-

# 48.011

Y.P.9252

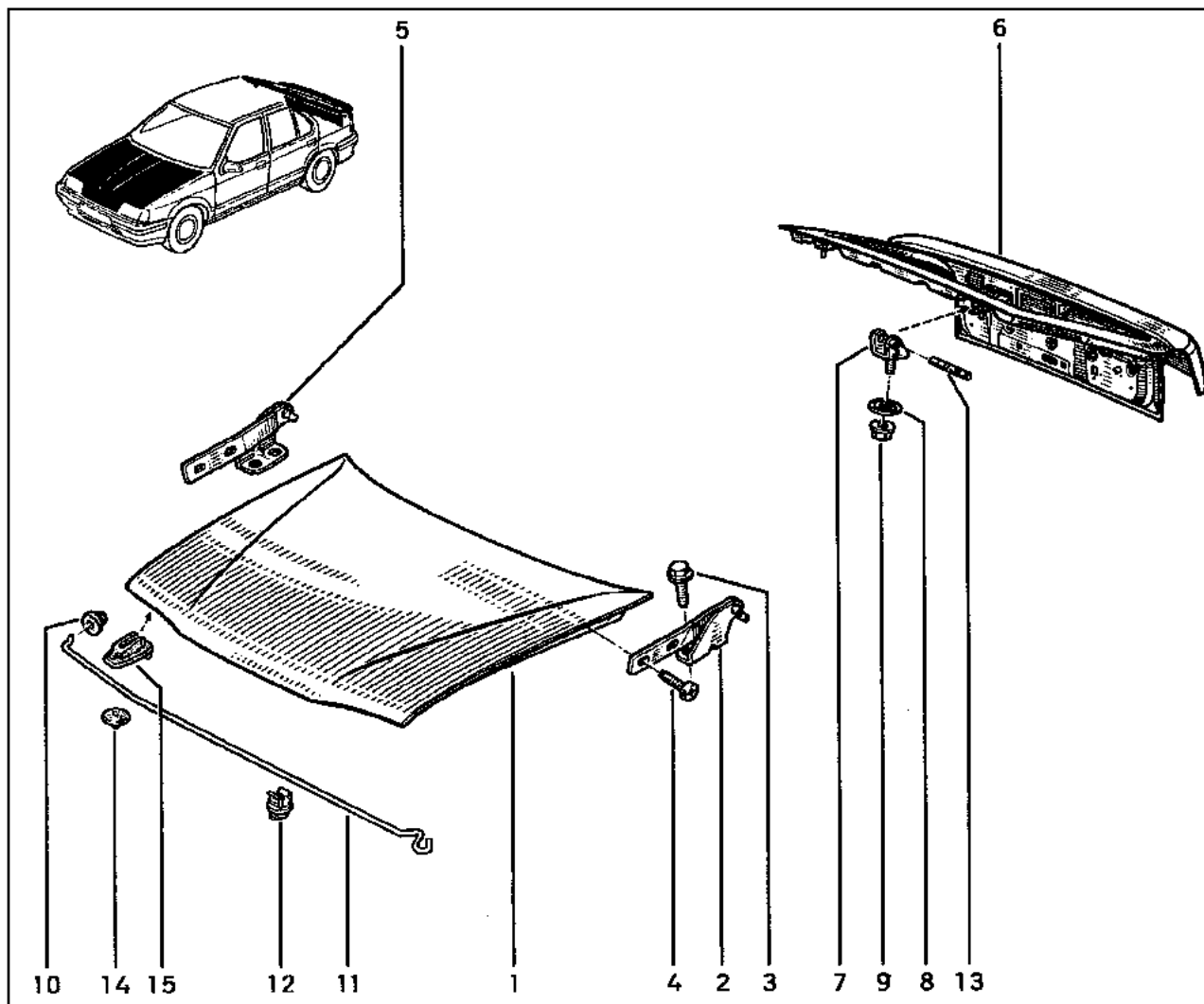

- 1 77 52 245 683
- 2 77 02 253 286
- 3 77 03 001 905
- 4 77 03 602 035
- 5 77 02 253 287
- 6 77 52 245 894
- 7 77 00 780 601
- 8 77 05 046 008
- 9 77 03 033 063
- 10 77 03 073 222
- 11 77 02 253 219
- 12 77 03 079 328
- 13 77 00 785 976
- 14 77 03 088 076
- 15 77 03 077 268

# 48.021

Y.P.9252

L53-

# 48.021

Y.P.9252

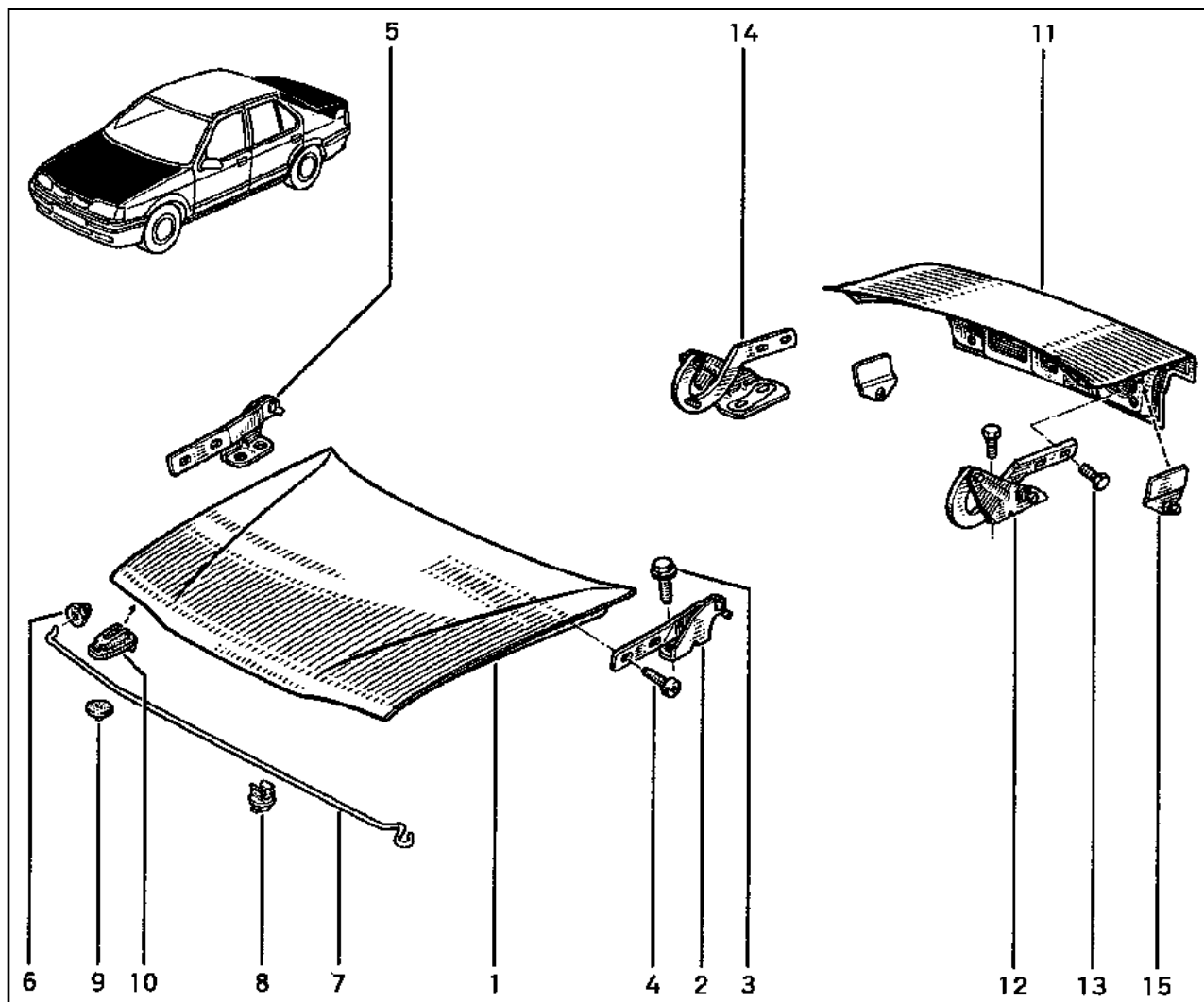

- 1 77 52 245 683
- 2 77 02 253 286
- 3 77 03 001 905
- 4 77 03 602 035
- 5 77 02 253 287
- 6 77 03 073 222
- 7 77 02 253 219
- 8 77 03 079 328
- 9 77 03 088 076
- 10 77 03 077 268
- 11 77 52 245 895
- 12 77 02 253 289
- 13 77 03 001 904
- 14 77 02 253 288
- 15 77 50 795 283

# 56.015

Y.P.9252

# 56.015

Y.P.9252

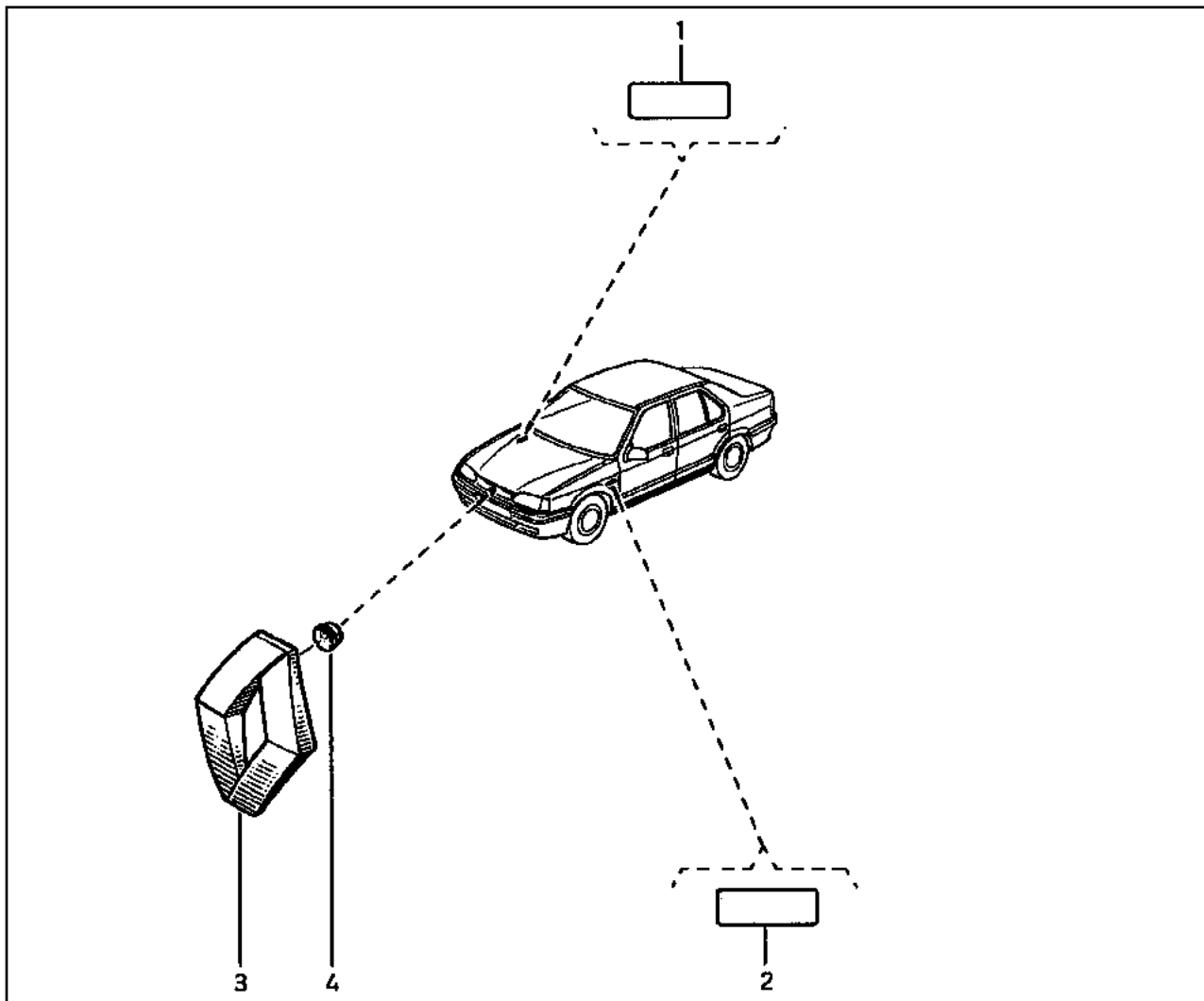

- 1 77 02 260 048
- 2 77 02 260 110
- 3 77 00 832 974
- 4 77 03 080 079

# 56.031

Y.P.9252

# 56.031

Y.P.9252

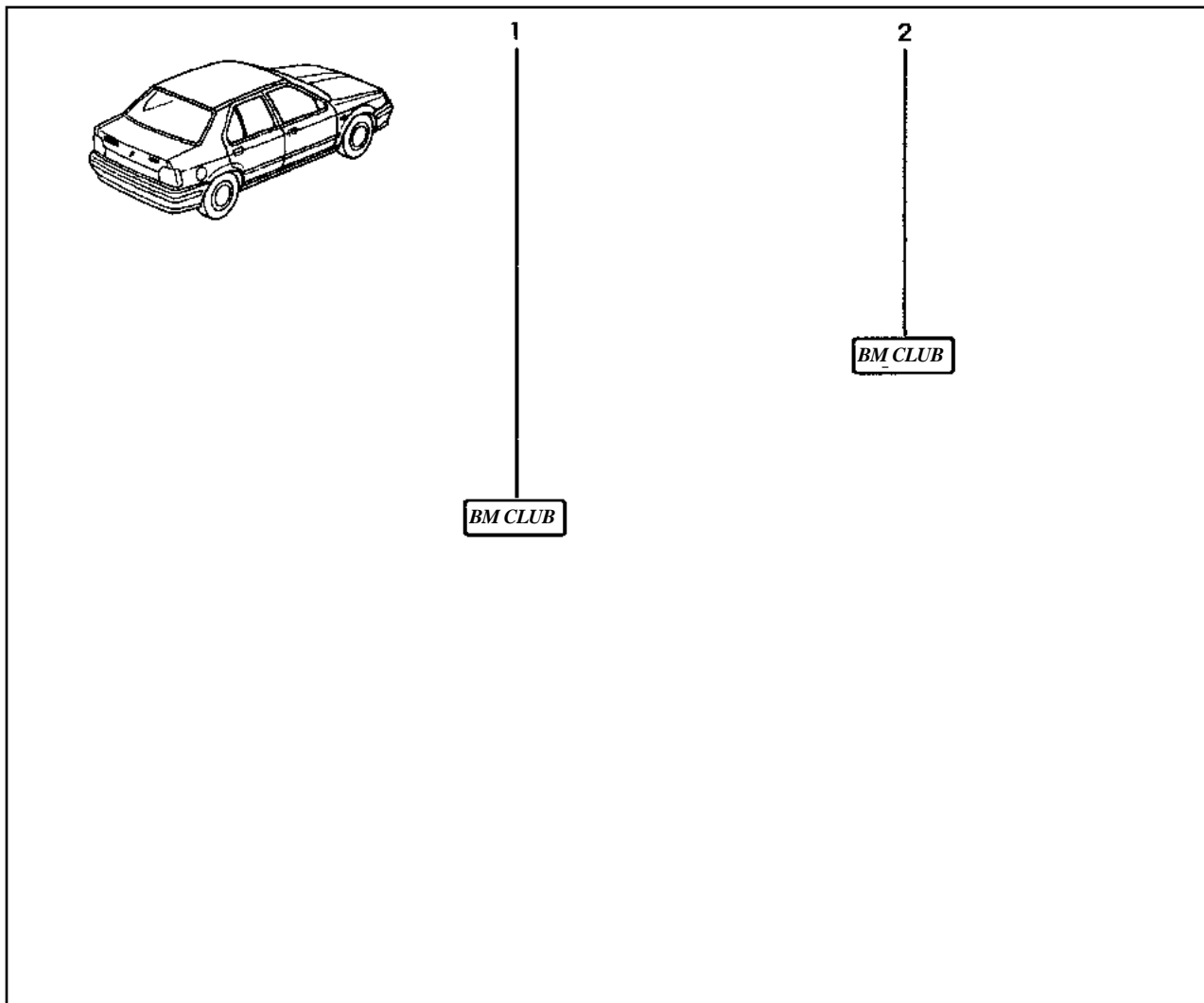

- 1 77 02 260 049 (a)
- 2 77 02 260 090 (b)

(a)

(b)



1 77 01 204 970

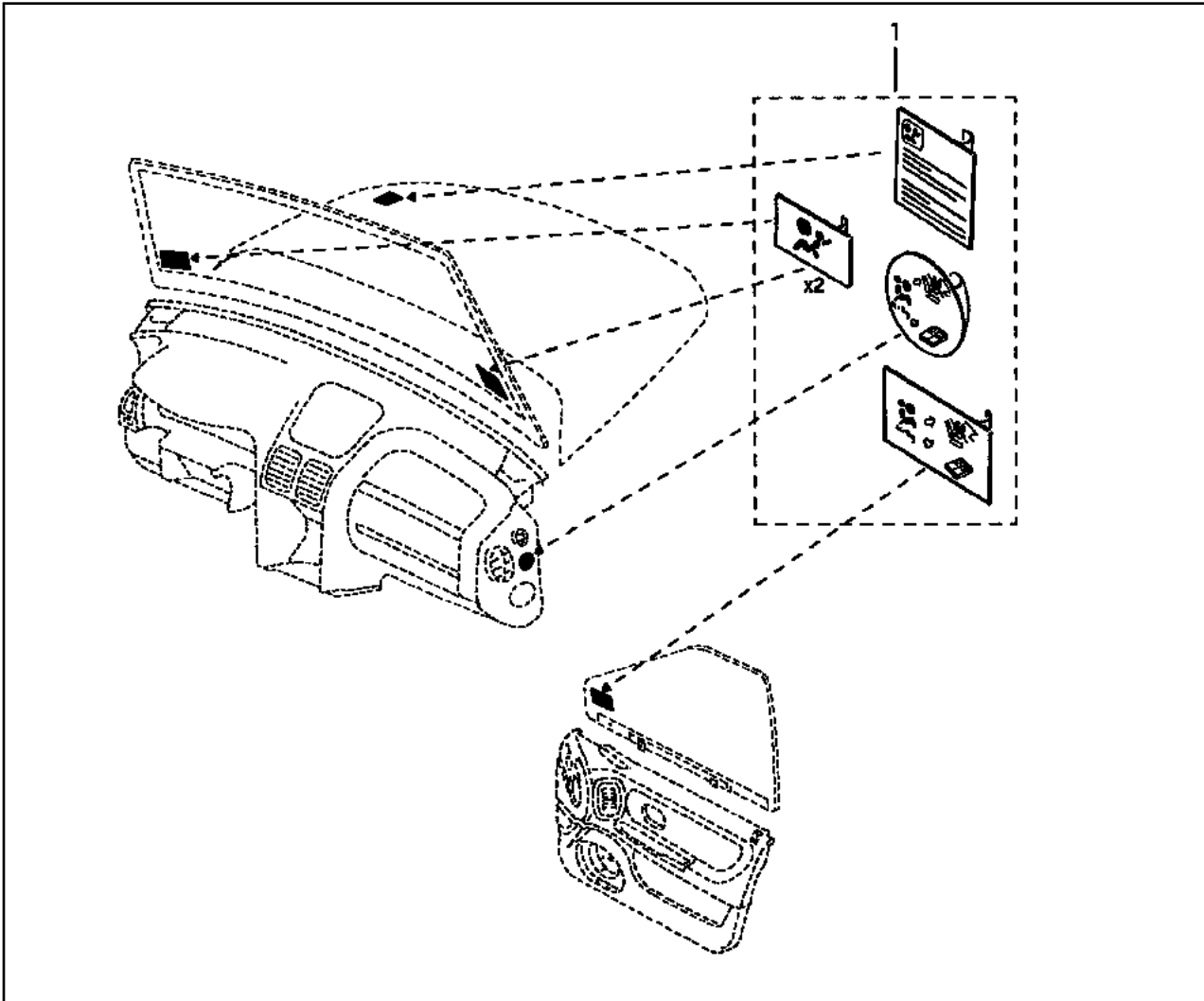

# 72.051

Y.P.9252

# 72.051

Y.P.9252

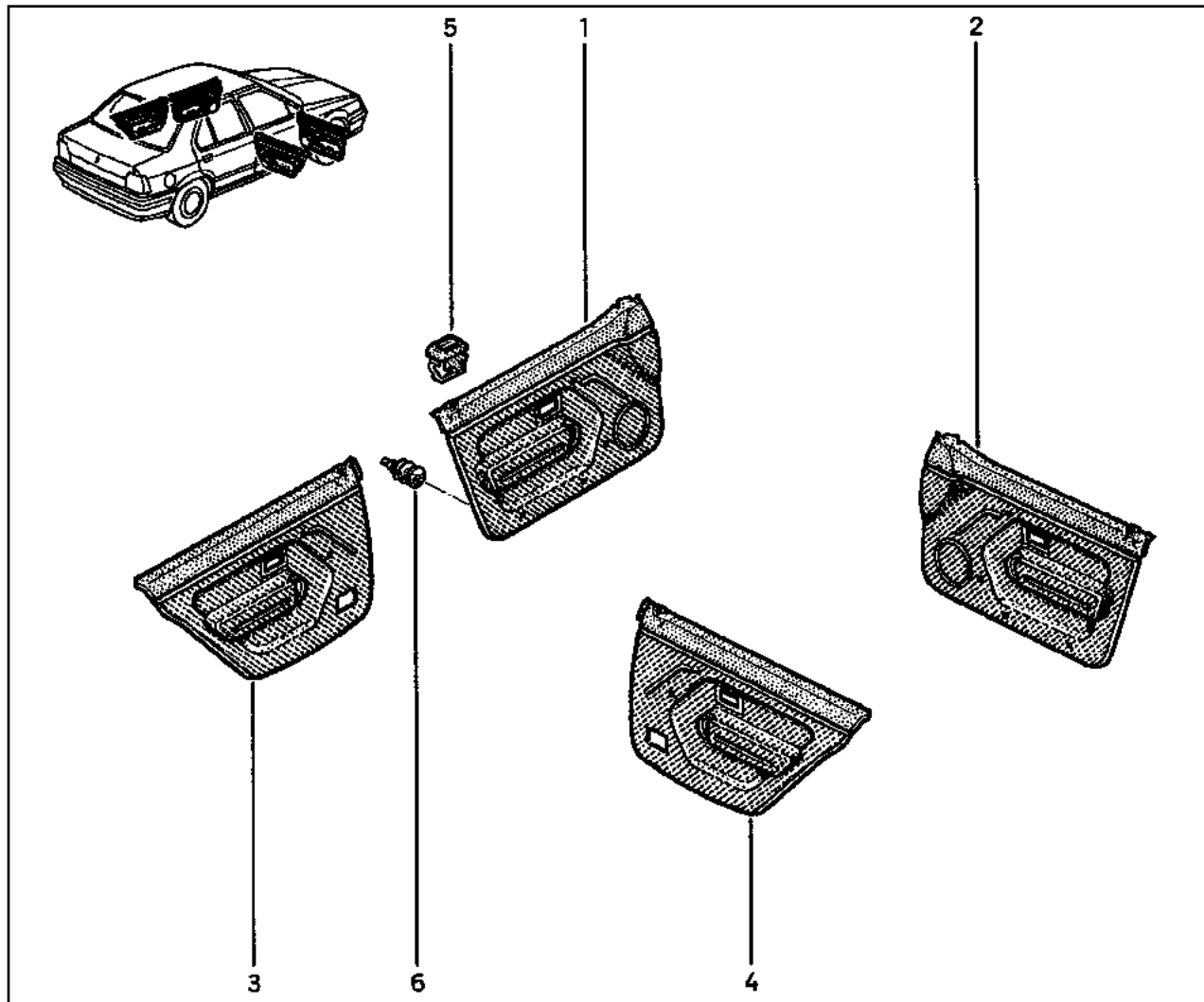
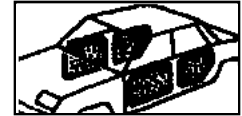

- 1 77 02 260 063
- 2 77 02 260 062
- 3 77 02 260 065
- 4 77 02 260 064
- 5 77 00 785 224
- 6 77 03 077 250



# 77.192

Y.P.9252

# 77.192

Y.P.9252



- 1 77 02 260 057
- 2 77 02 260 056
- 3 77 02 260 055

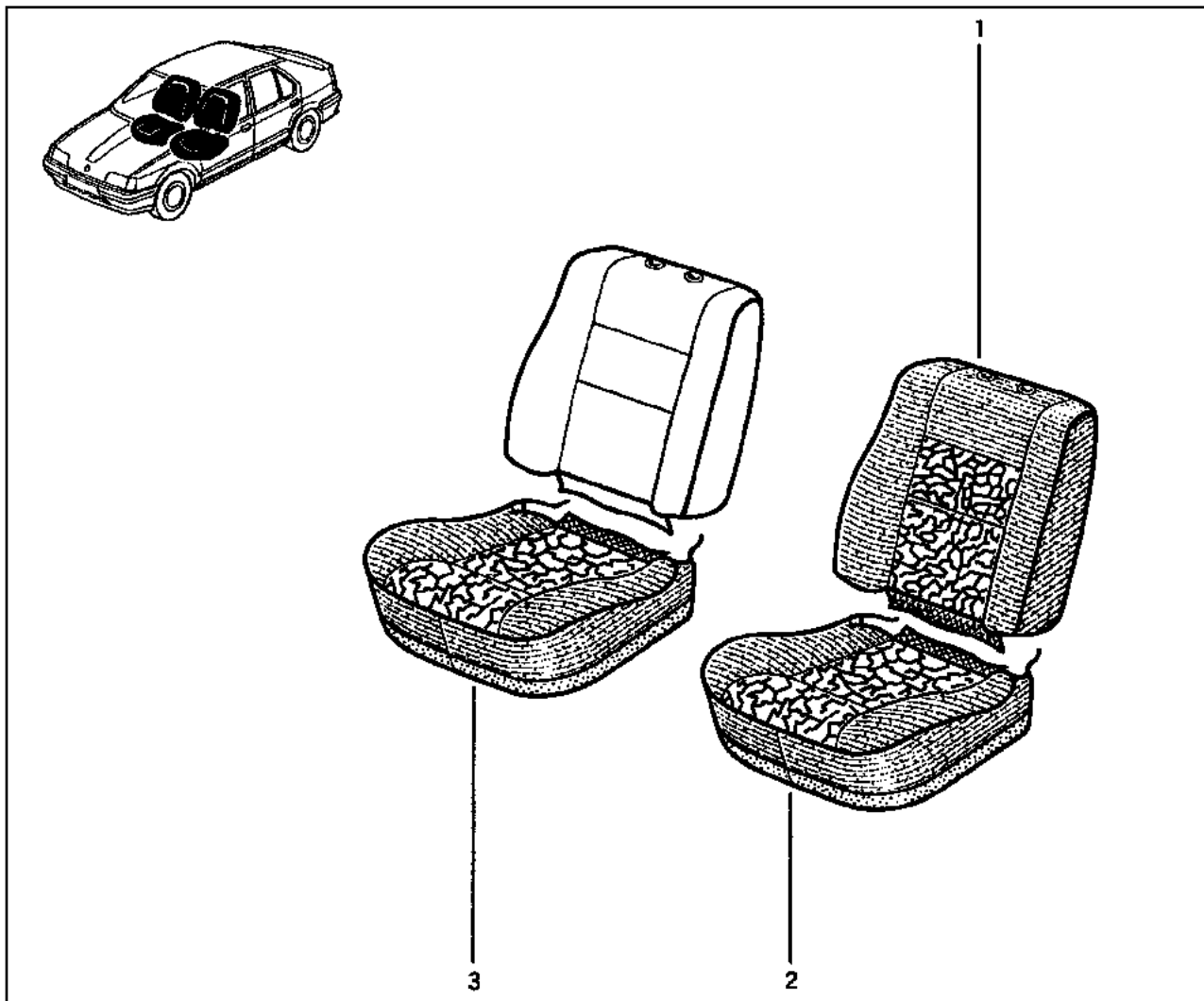

# 78.191.2

Y.P.9252

# 78.191.2

Y.P.9252

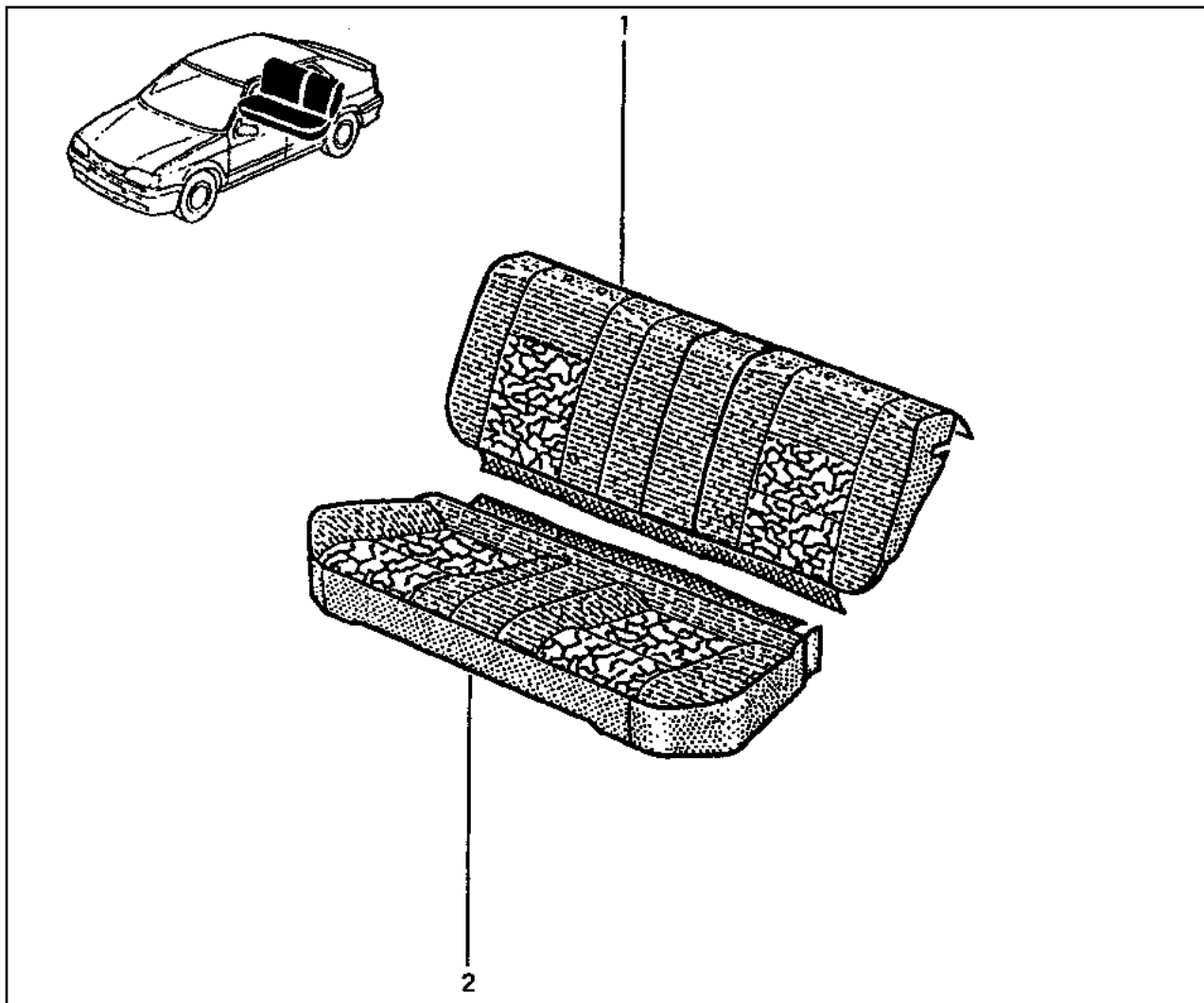

- 1 77 02 260 059 (a)
- 77 02 260 060 (b)
- 2 77 02 260 058

(a)

(b)

# 79.013

Y.P.9252

# 79.013

Y.P.9252

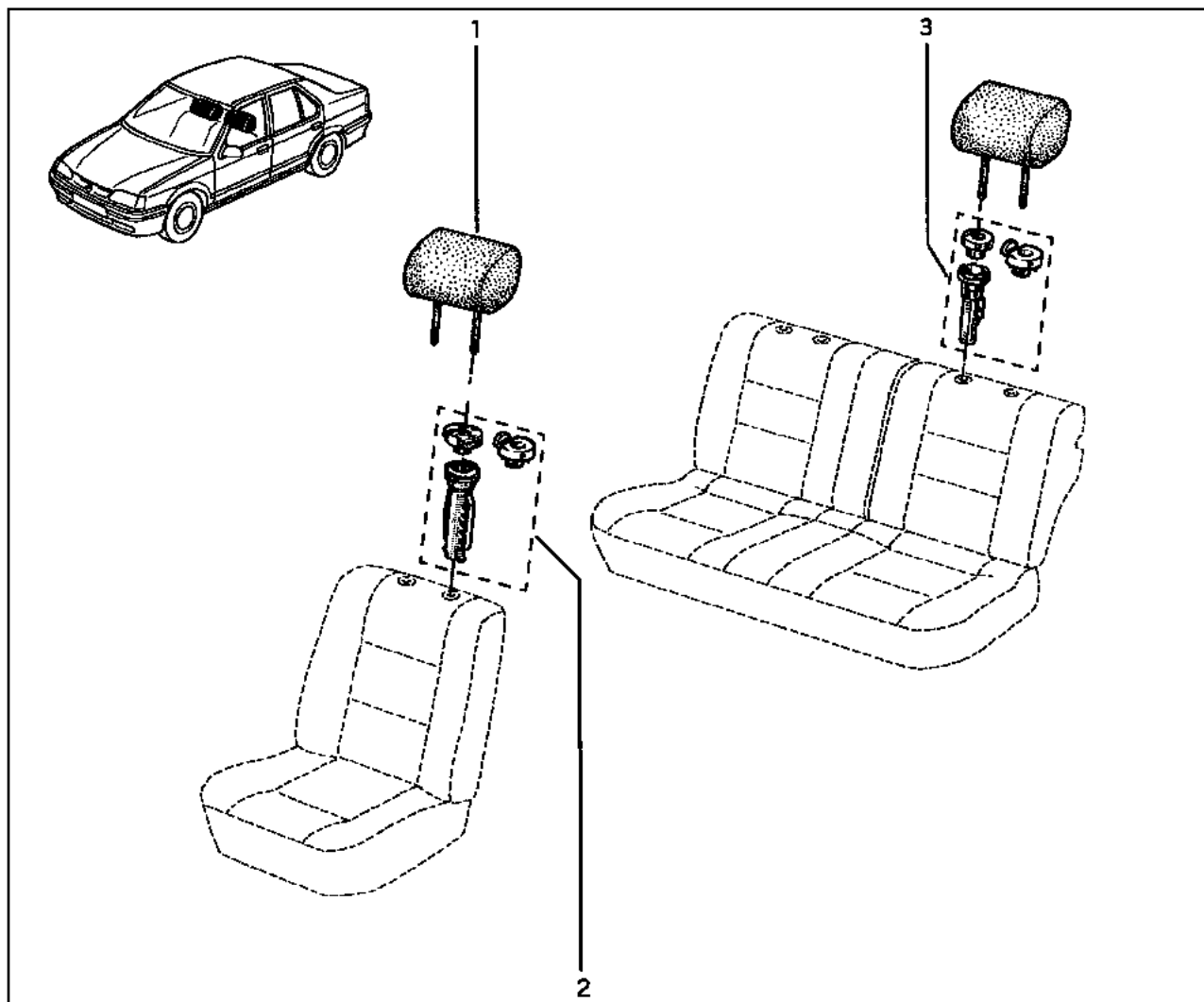

- 1 77 02 260 061
- 2 77 01 204 234
- 3 77 01 204 235

# 84.011.0

Y.P.9252

# 84.011.0

Y.P.9252

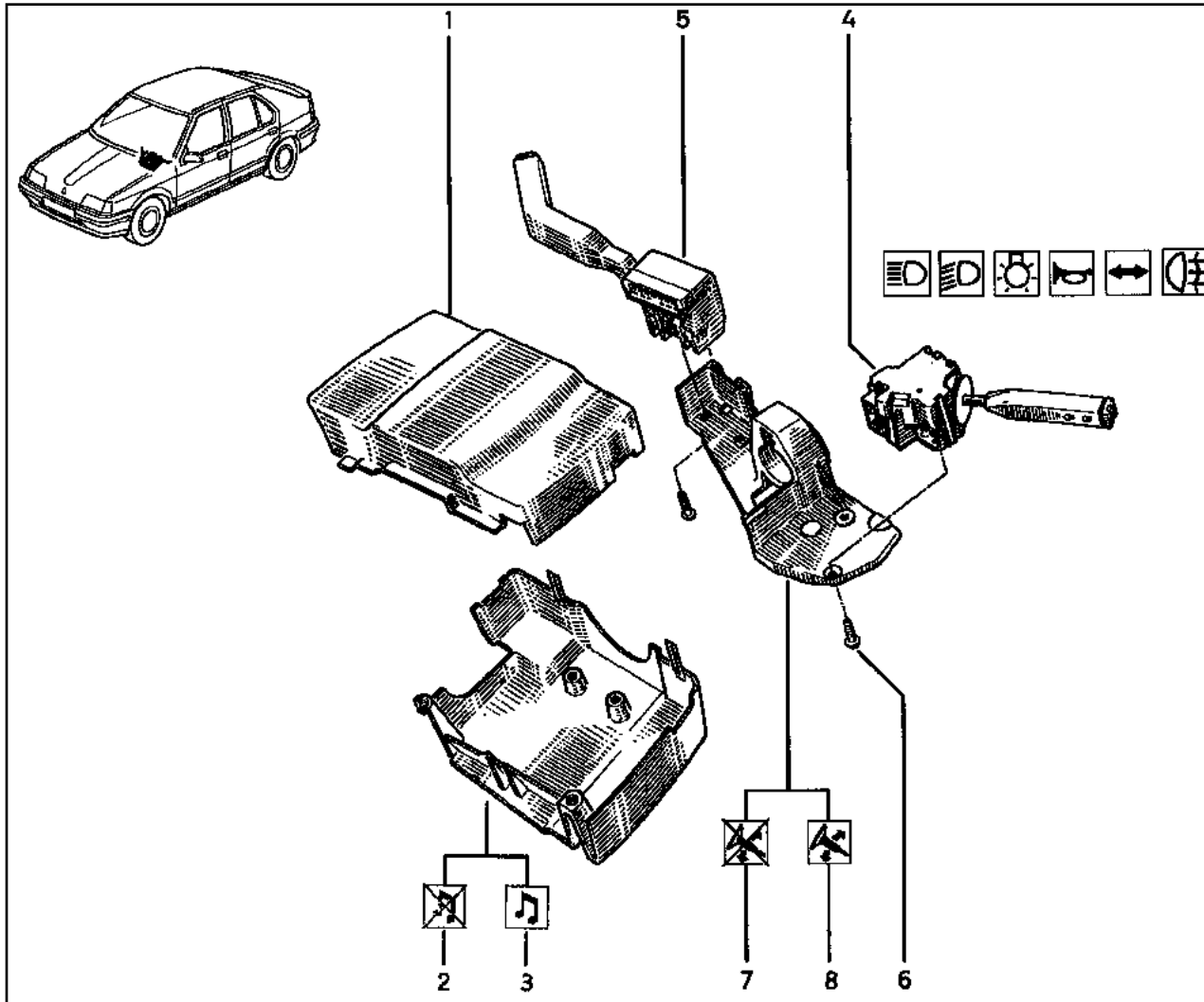

- 1 77 02 253 113
- 2 77 02 253 114
- 3 77 00 781 129
- 4 77 00 842 114
- 5 77 00 826 606
- 6 77 03 006 121
- 7 77 02 253 303
- 8 77 02 253 304

# 88.055.1



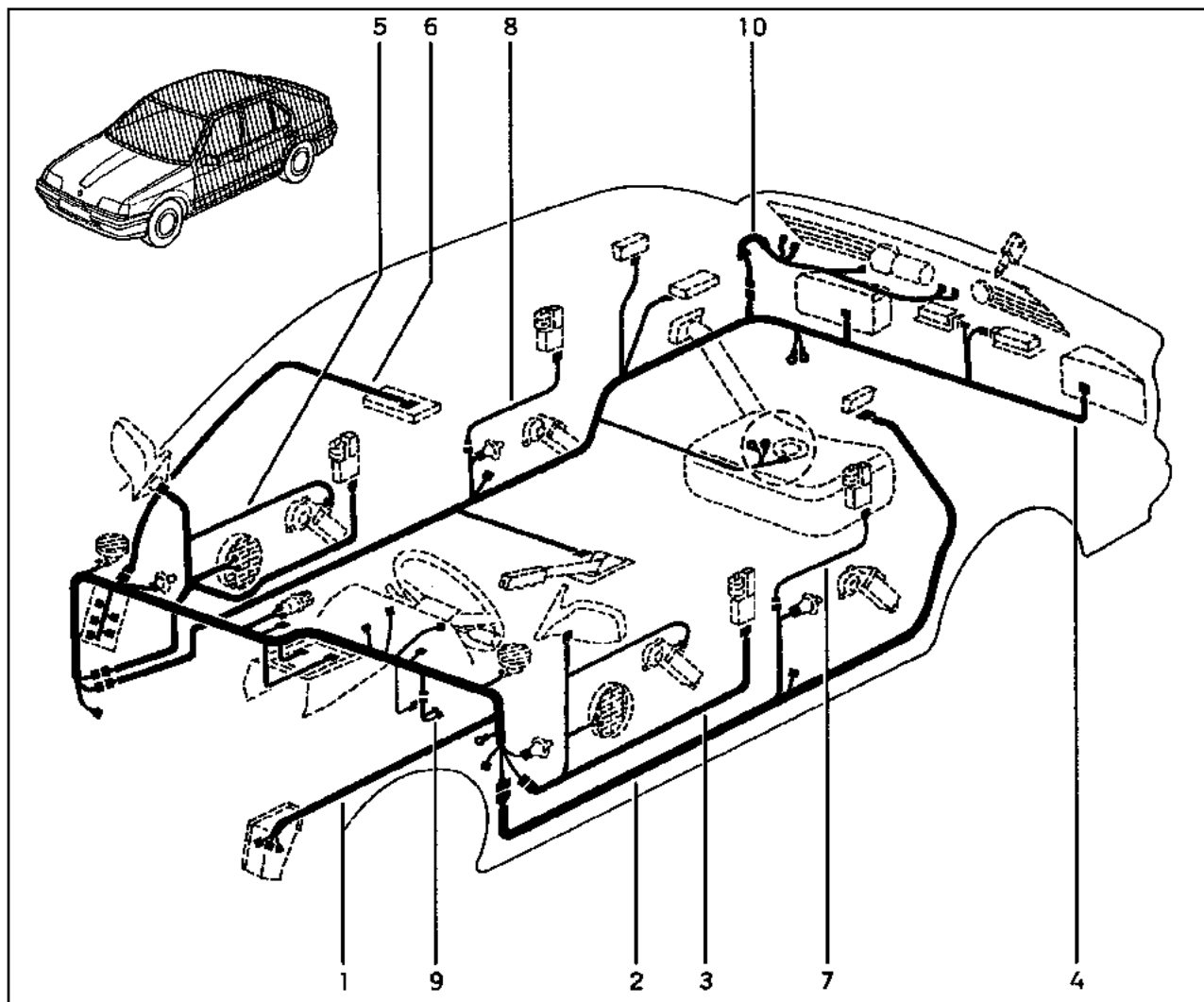
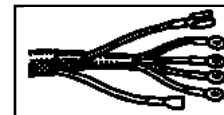

Y.P.9252

# 88.055.1

Y.P.9252



- 1 77 02 260 053 (a)
- 77 02 260 054 (b)
- 2 77 02 255 768
- 3 77 02 257 739
- 4 77 02 254 405
- 5 77 02 253 046
- 6 77 02 255 693
- 7 77 02 253 047
- 8 77 02 253 047
- 9 77 02 253 030
- 10 77 02 253 985 (c)

- (a) B53A 
- L53A 
- (b) B53A 
- L53A 
- (c) B53A



---

TÜRKÇE - BÜTÜN TELİF HAKKI RENAULT-MAİS'E AİTTİR. RENAULT - MAİS'DEN YAZILI MÜSAADE ALINMADAN BU KATALOĞUN KISMEN VEYA TAMAMEN KOPYA VEYA TERCÜME EDİLMESİ VEYA YEDEK PARÇA REFERANS NUMARALAMA SİSTEMİNİN KULLANILMASI YASAKTIR.

---

FRANÇAIS - TOUS LES DROITS D'AUTEURS SONT RESERVES A RENAULT-MAİS A.Ş. LA REPRODUCTION OU LA TRADUCTION MEME PARTIELLE DU PRESENT CATALOGUE AINSI QUE L'UTILISATION DU SYSTEME DE NUMEROTAGE DE REFERENCE DES PIECES DE RECHANGE SONT INTERDITES SANS L'AUTORISATION ECRITE ET PREALABLE DE RENAULT-MAİS A.Ş.

---

ENGLISH - ALL COPYRIGHTS RESERVED BY RENAULT-MAİS A.Ş. COPYING OR TRANSLATION , IN PARTS OR IN FULL OF HIS THIS CATALOGUE OR USE OF THE SERVICE PART REFERENCE NUMEROTATION SYSTEM IS FORBIDDEN WITHOUT THE PRIOR WRITTEN AUTHORITY OF RENAULT-MAİS A.Ş.

---

DEUTSCH - SAMTLICHE URHEBERRECHTE LIEGEN BEI DER RENAULT-MAİS A.Ş. NACHDRUCK ODER UBERSETZUNG , SELBST AUSZUGSWEISE , DES VORLIEGENDEN KATALOGES SOWIE DIE VERWENDUNG DER ERSATZTEILNUMERUNGSSYSTEMS SIND NICHT GESTATTET OHNE BESONDERE SCHRIFTLICHE GENEHMIGUNG DER RENAULT-MAİS A.Ş.

---